COMIC PAGE
SATURDAY,
JANUARY 25, 1936.













THE BIG DIRECTORY OF "WANTS" TODAY

Offer saving suggestions in the purchase of many useful articles now for sale.

ST. LOUIS POST-DISPATCH

Sunday Post-Dispatch—78 Pages Today

Sections	Pages	Sections	Pages
Classified	Part 3—14	Main News	Part 1—14
Comics, 2 sections	—12	Radio	Part 5—16
Editorial	Part 4—4	Society	
Drama		Rotogravure	6
Magazine	8	Sport	Part 2—4

VOL. 88. No. 143. PART ONE. ST. LOUIS, SUNDAY MORNING, JANUARY 26, 1936. PAGES 1—14A ***** PRICE 10 CENTS.

ITALIANS REPORT HARDEST FIGHTING OF WAR TO DATE

Announce Blackshirt Division Withstood Day-Long Attack by 40,000 Ethiopians Near Makale.

WARRIORS CUT DOWN BY MACHINE-GUNS

Others Press Forward and Engage Fascists in Hand-to-Hand Combat Before Reinforcements Arrive.

(Copyright, 1936, by the Associated Press.)

ASMARA, Eritrea, Jan 25. — An Ethiopian force reported to number 40,000 made a terrific frontal attack on one Italian division Thursday in the heaviest fighting of the war on the northern front.

The fighting occurred about 15 miles west of Makale, key point of the Italian invasion. Italian authorities said the Blackshirts had resisted magnificently as apparently limitless numbers of Ethiopians with fanatical courage poured forward, paying no attention to casualties, although machine guns mowed them down with a terrific cross fire.

Time after time throughout the day the Italians were forced to meet steel with steel, so great was the pressure, the Italian announcement said. Reinforcements came up under terrific machine-gun protecting fire, took their places in line and charged, forcing the Ethiopians to retire.

(An Ethiopian communique said Thursday marked the end of a three-day battle on the Makale front, in which the Ethiopians were victorious.)

By the Associated Press.

ROME, Jan. 25.—Italians celebrated tonight what the Government announced as the second great victory in Ethiopia within 10 days.

A communique from Marshal Pietro Badoglio, commander of the Italian armies in Africa, said his troops on Tuesday and Wednesday had smashed an Ethiopian plan to attack west of Makale. It placed the number of Italian dead and wounded at 743 in the recent fighting on the northern front, and the Ethiopian casualties at 5000. Earlier the Italian dead had been estmiated at 1000, the heaviest since the war began.

Ethiopians Also Claim Victory, Say Makale Is Surrounded.

ADDIS ABABA, Jan. 25.—Ethiopia today claimed victory in "the biggest battle of the war" and said Makale, advance point of the Italian northern front, was surrounded.

Two Italian columns trying to save the troops in Makale were wiped out, the Government asserted, adding that thousands of Italians and Eritreans fell in the fighting.

A bloody three-day battle ended Thursday "with the Ethiopians driving the Italians out of two fronts after bitter hand-to-hand fighting," the communique said. It praised "the maneuvers of the armies of Ras Kassa and Ras Seyoum in closing in upon both sides of the Italian columns."

LANDON EXPECTED TO GIVE HIS VIEWS AT KANSAS RALLY

Address at Annual Meeting in Topeka Wednesday Night to Be Broadcast.

By the Associated Press.

TOPEKA, Kan., Jan. 25.—Gov. Alf M. Landon is expected to outline his views on national issues Wednesday night for the first time since mention of his name as a presidential possibility. He will address the annual Kansas day dinner rally. The speech will be broadcast.

The speech will climax a two-day round of Republican activities that also will mark celebration of the seventy-fifth anniversary of Kansas's admission to the Union.

It will be the Governor's first major speech since his appearance at Cleveland in November when he outlined what he called "the Kansas way of economical and effective government."

By the Associated Press.

TOPEKA, Kan., Jan. 25. — The Kansas Supreme Court today upheld constitutionality a statute passed by the 1933 Legislature reducing salaries of county officials about 10 per cent for a two-year period. The act was passed shortly after Gov. Alf M. Landon took office as an emergency measure because of the economic depression and a slump in tax collections.

White and Negro Sharecroppers Unite in Arkansas in Move To Improve Their Situation

Landlords Resort to Evictions and Other Repressive Measures to Combat Growth of Union.

By SPENCER R. McCULLOCH, A Staff Correspondent of the Post-Dispatch.

MEMPHIS, Tenn., Jan. 25.—Something new in the South, the spectacle of Negro and "poor white" sharecroppers uniting to improve their common economic lot has aroused the active hostility of planters of Northeastern Arkansas against the Southern Tenant Farmers' Union—a hostility marked by evictions, beatings, summary trials and other repressive measures. But the union, organized about 18 months ago primarily to safeguard the tenant's rights, if any, under the now defunct Agricultural Adjustment Act always bobs up again. Broken up on one plantation, it rises on the next.

For the first time it is giving serious concern to the landholders, some of whom envision its potential strength, profess to see it now as an agency which may cause "an uprising" and racial strife. The sight of Negroes and "poor whites" making common cause together has evoked an interest which previous governmental investigations bearing on the sharecroppers' plight failed to arouse.

Union's Basic Principle.

Since the inception of the union its officers have patiently inculcated in its membership the doctrine that the only chance for an effective labor organization in the South is for white and Negro wage owners to forget racial prejudice and realize they are in the same economic boat, must wage a common battle to improve their status.

This principle is now bearing fruit for virtually the first time in the South. There have been isolated instances of unions of skilled trades in urban centers, but a mixed agrarian movement is something new in the cotton fields.

A survey by the writer among the union members in Poinsett, Cross and Crittenden counties, where the organization claims an enrollment of 6000, more than half of them Negroes, indicated the Negro and white sharecroppers are working amicably together, uniting against what they consider unfair practices by the landowners.

Planters Taking Notice.

The planters, who at first paid scant attention to the organization, regarding it as a movement "here today and gone tomorrow," are now denying the union the right to organize, are prompt to break up meetings, do not hesitate to say they will not have a union member on the place.

Union membership is sufficient ground for eviction, and those evicted from one plantation for such cause find difficulty in obtaining places on another. An informal but effective blacklist is making the rounds.

An example of repressive measures, now engaging the attention of union officials who have appealed to Washington for a congressional investigation and have succeeded in persuading Gov. Futrell to send investigators in the field, occurred recently near Earle when about 100 persons, half of them women and children, were evicted from the 540-acre plantation of C. H. Dibble.

Driven Out in the Snow.

Driven from their cabins by deputy sheriffs on a snowy day they were left by the side of the road, their furniture and other household possessions piled beside them. The union procured five tents, provided transportation to the nearby town of Parkin, where most of the women found lodging with friends and the men still maintain "an eviction camp."

A subsequent sharecroppers' meeting at Earle, attended by both Negro and white members and addressed by Howard Kester, a Socialist leader of Nashville, Tenn., was broken up by deputies and planters, who escorted Kester out of town.

Two Negroes, said by the deputies to have been armed pickets, were shot and slightly wounded. Four others were sentenced by a Justice of the Peace to a year and a day in jail for rioting and another bound over to the grand jury on a charge of assault with intent to kill.

Union Asks for Inquiry.

The union, which is endeavoring to obtain legal aid for the prisoners, conceded that some of its members were armed "as a matter of self-protection." It has asked for an investigation of the evictions at the Dibble plantation, declaring the tenants were evicted before a full settlement covering the past season's crop had been made with them. The eviction itself was conducted legally.

The viewpoint of the small planter was afforded the writer by Dibble, who gave the writer his version of the evictions and his views on

Continued on Page 4, Column 4.

FAIR AND COLDER TODAY; CONTINUED COLD TOMORROW

THE TEMPERATURES.

12 (noon)	13	7 p. m.	13
1 p. m.	14	8 p. m.	13
2 p. m.	14	9 p. m.	11
3 p. m.	15	10 p. m.	*9
4 p. m.	14	11 p. m.	*8
5 p. m.	14	12 midnight	*7
6 p. m.	14	1 a. m.	*6

*Indicates street reading.

Yesterday's high, 15 (3 p. m.); low, 7 (9:15 a. m.)

Official forecast for St. Louis and vicinity: Fair today and tomorrow, colder today; continued cold tomorrow.

Missouri: Fair today and tomorrow, colder today; continued cold tomorrow.

Illinois: Fair today and tomorrow, colder today; continued cold tomorrow.

Sunset, 5:15; sunrise (tomorrow), 7:12.

Stage of the Mississippi at St. Louis, —1.1 feet, a fall of 0.2; at Grafton, Ill., 2.7 feet, a rise of 0.5; the Missouri at St. Charles, 6.8 feet, a fall of 0.4.



This Week's Weather Outlook.

CHICAGO, Jan. 25.—Weather outlook for the period Jan. 27 to Feb. 1: For the upper Mississippi and lower Missouri Valleys—Generally fair most of week except snow south portion about middle; temperature below normal.

NO SKATING IN FOREST PARK; ICE NOT THICK ENOUGH YET

Art Hill Thronged by Coasters Following Heavy Snow; Bonfires Provided.

Skating on all lakes in Forest Park has been prohibited until further notice, Park Commissioner W. A. Miller announced last night. After Friday's heavy snowfall, park workmen began clearing the snow off the lakes yesterday, and it was thought that skating would be permitted on Sylvan and Round lakes, but an inspection of the ice showed that it was not of sufficient strength to support a large crowd of skaters, Miller said.

The heavy snowfall, however, made Art Hill a haven for coasters yesterday and last night, and it was possible to slide over the frozen lagoon at the bottom of the hill. The Park Department provided bonfires on the hill last night.

PLANE FINDS ICE FIELD WHICH DRIFTED WITH 1825 MEN ON IT

Russian Steamers Going to Rescue; Castaways Find Good Fishing, They Radio to Shore.

By the Associated Press.

MOSCOW, Jan. 26. (Sunday)—An ice field on which 1825 fishermen have been marooned for 10 days was found by an airplane today 150 miles out in the Caspian Sea. The plane flew over the ice field and dropped medical supplies. The pilot reported the field had stopped drifting. The men were marooned when the ice broke away from shore Jan. 16.

The castaways confirmed his statement by a message from their small portable wireless set and reported the fishing was so good at the place they were taking advantage of it to increase their hauls.

Steamers are leaving to transport the men, who have 1400 horses with them, to shore. Airplanes are still searching for other ice castaways, estimated to number 41.

HUGE NIAGARA ICE BLOCKADE

American Falls All Icicles; Worst River Jam Since 1909.

BUFFALO, N. Y., Jan. 25.—The Niagara River was jammed with more ice tonight than in almost 30 years. As a result the American falls was so dry a person could walk from the American shore to Goat Island in midstream without getting wet feet.

The worst ice jam since 1909 blocked the lower river from Lewiston almost at its mouth, and the deep channel was so packed with ice that the water rose 12 feet today. In some places mounds of ice were pushed up 50 feet. Upstream, in the American channel, there was a dense quarter-mile jam which cut the flow over the American falls to a thin trickle. The face of the American falls glittered with thousands of icicles, some very large and the view from the foot of Prospect Point on the American side was unusual, as the entire face of the American falls, normally hidden under a sheet of sweeping water, was visible.

DEVALUED DOLLAR SUIT FOR $600,000 BY BEGGS ESTATE

Trustee Alleges Loss Was Sustained on Purchase of $2,156,000 in Government Bonds.

ABOUT 40 OTHERS SEEKING DAMAGES

Claims of $8,000,000 Filed Before Deadline for Litigation Based on Gold Clause Decision.

By MARQUIS W. CHILDS, A Staff Correspondent of the Post-Dispatch.

WASHINGTON, Jan. 25.—The St. Louis Union Trust Co., acting as trustee for the estate of the late John I. Beggs, wealthy utility operator, has instituted suit against the Government for $600,000, contending that President Roosevelt's devaluation of the dollar resulted in losses to the Beggs estate of that amount.

The suit is one of a number filed in the United States Court of Claims shortly before the deadline of Dec. 31, after which, under a law passed last August, the Government may not be sued for losses by reason of dollar devaluation. It is typical of about 40 suits by which owners of Government securities are seeking damages of about $8,000,000.

Under the law that was passed as a result of the Supreme Court's historic gold clause decisions, Congress allowed suits to be filed against the Government up to Dec. 31, but after that date all claims were barred. In the gold clause case, Chief Justice Hughes, speaking for the majority of five, said of the right to sue under the gold clause: "While Congress is under no duty to provide remedies through the courts, the contractural obligation still exists, and, despite the infirmities of procedure, remains upon the conscience of the sovereign."

'Loss' on Government Bonds.

Richard McCulloch of St. Louis, Beggs' son-in-law and one of the trustees, is also a party to the suit as is Lawrence A. Olwell of Milwaukee. The losses are claimed on $2,156,000 of Government bonds purchased for the estate in June and August of 1932 and February and November of 1933.

The trust company's brief declares that on Dec. 30, one day before the deadline, attorneys for the Beggs estate came to the Division of Securities in the Treasury here and demanded $423,281.25 in "gold dollars" or "legal tender currency" for Government bonds with a face value of $300,751.24. The Government offered to pay $300,751.24 in "legal tender currency."

In one of the famous gold clause cases the Government was sued for payment of Liberty bonds on a basis of $1693 for a bond of the face value of $1000. Under act of Congress of June 5, 1933, contracts calling for payment in gold were declared void, and under powers granted him by Congress, President Roosevelt reduced the gold content of the dollar from 25 4-5 grains to 15 5-21 grains.

The lengthy brief lists all the Government bonds purchased by the trust company for the Beggs estate. They vary in denomination from $5000 bonds to $100,000 bonds.

Void and Unlawful.

The Union Trust brief charges that the act of March 9, 1933, authorizing the President to devalue the dollar, is "unconstitutional and void and an unlawful delegation of legislative and judicial power." It charges that . . . "the damages your petitioners have suffered, measured either in terms of gold or in terms of purchasing power, are the sum of $600,000, which sum is now due and owing by the United States."

Claims brought against the government prior to the Dec. 31 deadline amount to more than $8,000,000, ranging in amount from a little over $1 to more than $4,300,000. The first gold clause case on the court of claims docket and the one involving the smallest amount is for $1.07 interest on a $50 liberty bond, filed by Robert A. Taft, son of the former President and Chief Justice of the United States, as head of the Dixie Terminal Co. of Cincinnati, Ohio.

Involved in the Taft suit, which may be heard by the court of claims within the next two months, is the right of the treasury to call bonds for redemption unless paid in undevalued gold or its equivalent in currency. This issue is regarded as of vital importance to many holders of gold clause obligations.

J. M. Perry's Amended Claim.

One of the central figures of the Supreme Court gold clause cases,

Continued on Page 10, Column 4.

THREE CONVICTED AT TRIAL FOR FIRE ON MORRO CASTLE

Acting Capt. Warms, Engineer Abbott and H. E. Cabaud, Executive of Line, Found Guilty.

124 LOST LIVES WHEN VESSEL BURNED

Sentence Deferred Until Tuesday — Corporation Also Liable to Fine — Trial Began Nov. 12.

By the Associated Press.

NEW YORK, Jan. 25. — An executive of the company which owned the Morro Castle and two officers in charge when the vessel burned off the New Jersey Coast Sept. 8, 1934, with a loss of 124 lives, were convicted of negligence tonight by a jury in Federal Court.

They are Acting Capt. William F. Warms, Chief Engineer Eben S. Abbott, and Henry E. Cabaud, vice-president of the New York & Cuba Mail Steamship Co.

The maximum penalties for the offense are fines of $10,000 each and prison terms of 10 years. The corporation also faces a possible fine of $10,000.

Bail of $2500 for the defendants was continued until Tuesday morning when sentence will be imposed.

The trial began last Nov. 12.

Capt. Robert Wilmot of the Morro Castle died on the voyage and Chief Officer Warms took command. The vessel was bound from Havana to New York with 318 passengers on a vacation cruise and a crew of 240 when fire broke out at night.

A board of inquiry of the U. S. Steamboat Service on Oct. 16 charged Warms, Abbott, Second Officer Clarence Hackney, Third Officer Harold Hansen and Assistant Engineer Anthony Bujia with negligence.

The board cited the rapid spread of fire in a vessel equipped with all the modern safety mechanisms and systems; delay in giving the alarm, ineffectiveness of the alarm, failure to mark exits properly and delay in sending an SOS.

Later, Warms and Abbott were arrested and charged with negligence, misconduct and inattention to duty. Witnesses testified that Abbott had taken away one of the first boats while many passengers were still stampeding on the seared decks.

Subsequently the Steamboat Inspection Service announced that Warms had received a Chief Mate's license and Abbott's Chief Engineer's ticket had been restored to him. Then on Dec. 3, 1934, the Federal Grand Jury returned the indictments.

COLLATERAL FOR SOME RFC RAILWAY LOANS DEFICIENT

Jones Says This Is Based on Present Market Prices and Is Hopeful of Collecting in Fall.

By the Associated Press.

WASHINGTON, Jan. 25. — An apparent deficiency of $32,500,000 on the basis of present market quotations, in the collateral securing certain railroad loans was disclosed today by Chairman Jesse H. Jones of the RFC.

Jones said, however, that "securities that will come to us from reorganizations will in all probability, with few exceptions, be worth the amount of the loans."

He said the corporation had disbursed $8,197,376,669 of which $2,366,728,506 was to meet allocations made by Congress. Of the remaining $5,830,648,163 authorized by directors of the corporation, $3,237,092,716, or 55.5 per cent, had been repaid.

Interest and dividends collected and accrued exceeded RFC expenses by $115,844,219, the report said.

SNOWBOUND VILLAGE GETS AID

Fuel and Food Taken to Town Isolated Nearly a Week.

By the Associated Press.

SHERRARD, W. Va., Jan. 25. — Fuel, food and medicine reached this mountain town today behind rescue crews which cleared paths through towering snow drifts. The community of 300 population had been isolated since Sunday. Many were ill. One woman had been without medical attention since she broke her arm Sunday.

Road commission maintenance crews, WPA workmen and volunteers made up crews which pushed through four miles of blocked highway, digging away 15 foot drifts in some places.

EX-GOV. SMITH DENOUNCES NEW DEAL AND DEFINITELY BREAKS WITH ROOSEVELT

Army Officer Facing Trial



COL. JOSEPH I. McMULLEN.

LINER'S CHIEF ELECTRICIAN SHOT TO DEATH; OFFICER HELD

Killing Occurs When Grace Line Ship Is Going Through Panama Canal.

COLON, Panama, Jan. 25. — The chief electrician of the Grace liner, Santa Elena, was shot and killed aboard ship today and second officer Frank Boyd of the vessel was arrested and placed in jail at Cristobal.

The victim was Alfred Thomsen, 37 years old, a native of Denmark. Authorities said they understood he and Boyd had quarreled after visiting a night club last night. He was shot 10 times. Schedules through the Panama Canal were disrupted when police held up the crossing of the Santa Elena toward Balboa for three hours while two detectives investigated the shooting.

The three material witnesses held were Ronald D. Richardson of San Francisco, chief radio operator; Fred Crummey of San Jose, Cal., chief watchman, and Thomas W. Griffith of Seattle, a freight clerk.

THREE KILLED IN HOSPITAL FIRE

Bodies Sought in Ruins at Rochester, Pa.

By the Associated Press.

ROCHESTER, Pa., Jan. 25. — Three patients were killed in a fire in a hospital here today and firemen sought their bodies in the ruins. The dead: Miss Nora Schweitzer, 40 years old, of Pittsburgh; Miss Maude Miller, 50, of New Castle, Pa., and Miss Edna Joyce of Carnegie.

Eight women, all middle-aged, occupied the building, part of the Passavant Memorial Home for Epileptics, which has 75 male and 38 female patients. Firemen confined the flames to the 12-room, three-story brick bungalow in charge of Sister Alice Ott. The nun escaped with four other women.

3 KILLED, PLANE FALLS IN FOG

Crashes on Texas Farm; Two of Victims From Dallas.

By the Associated Press.

ITASCA, Tex., Jan. 25. — Three men were killed today in an airplane that fell in a dense fog on a farm six miles southeast of here. The dead: Ralph C. Kirk, Grand Prairie, Tex., pilot; Albert H. Boren, Dallas; George W. Carter, Dallas.

A farmer said he heard the plane pass over his house and start sputtering. Then the motors stopped. "I didn't think anything about it," he said, "but a few minutes later a neighbor came running up and said a plane had crashed in my pasture."

PLANES AID DUCK CENSUS

Biological Survey Sponsors Count on Both Coasts.

By the Associated Press.

WASHINGTON, Jan. 25.—Army and Navy aviators, the Coast Guard in cutters and several thousand paid and volunteer workers were busy today counting ducks and geese. It was a part of the second annual inventory of migratory water fowl designed to aid the Bureau of Biological Survey in preserving wild life. The duck census was conducted along the Atlantic and Pacific coasts.

MISCONDUCT CHARGE AGAINST ARMY OFFICER

Col. J. I. McMullen to Be Tried by Court Martial; Contracts Involved.

By the Associated Press.

WASHINGTON, Jan. 25.—The second court martial within a year to try a high army officer for misconduct in connection with War Department contracts will meet Feb. 17 to try Col. Joseph I. McMullen of the Judge Advocate-General's office.

The department disclosed today that McMullen, whose home is in Palo Alto, Cal., was arraigned Jan. 9 before a military court on charges of accepting compensation for legal services to a civilian interested in army contracts.

The trial was postponed to Feb. 17 to permit legal preparation. No details of the arraignment were divulged beyond that the court martial is composed of 17 of McMullen's fellow officers, headed by Major-General Upton Birnie Jr., chief of the Field Artillery.

Col. McMullen was indicted last June by a District of Columbia grand jury on charges of accepting fees from a firm lobbying against a tax bill. He has not yet been tried on this count.

A few weeks before, he was reprimanded by the Secretary of War, who alleged McMullen acted as attorney for a private company while on active duty and giving Government business to a company in which a member of his family was interested.

At about the same time, Col. Alexander E. Williams, former Assistant Quartermaster General, was tried and convicted by a court martial of accepting a loan from an automobile tube salesman who sought to interest the Quartermaster Corps in his product.

Col. McMullen is accused under the ninety-sixth article of war, relating to "offenses to the prejudice of good order and military discipline." He is charged specifically with accepting reward for legal advice and assistance given to Joseph Silverman Jr., a dealer in army supplies, while the latter was seeking concessions and new contracts from the War Department. Dismissal from the army is the maximum penalty provided for conviction.

Although still formally assigned to the Judge-Advocate General's department, Col. McMullen has not been on active duty for several months because of illness. He recently was discharged from Walter Reed Hospital, where the court-material conducted the arraignment. The charges developed from an inquiry by a House military subcommittee into War Department expenditures and business practices.

Schooner Towed in After Collision.

By the Associated Press.

PORTLAND, Me., Jan. 25. — The four-masted schooner Alvena, which hove to off Halfway Rock last night after colliding with the Portland lightship, was towed into the harbor today by the Coast Guard cable boat Pequot. The Alvena's port side was damaged, but damage to the lightship was slight.

TO 'TAKE A WALK' IF CONVENTION SHOULD INDORSE THE EXECUTIVE

In Speech at Liberty League Dinner Charges Administration Has Thrown Most of 1932 Platform Into Waste Basket.

NOT A CANDIDATE HIMSELF, HE SAYS

Supreme Court Throwing Out Present Policies Three Letters at a Time, He Declares, While 2000 Cheer.

By RAYMOND P. BRANDT, A Staff Correspondent of the Post-Dispatch.

WASHINGTON, Jan. 25.—Former Gov. Alfred E. Smith of New York, Democratic presidential candidate in 1928, at an uproarious Liberty League dinner tonight, definitely broke with the Roosevelt administration by predicting that after the next Democratic convention millions of Democrats "will probably take a walk," meaning that they will probably leave the party.

The prediction was made in a characteristically slashing address which ended with a peroration that the voters of today were confronted with a choice as to whether they wanted a Government with headquarters in Washington or Moscow.

The alternatives, he said, were whether the American people wanted to breathe the fresh air of a free America or the foul air of Communistic Russia.

Never Names Roosevelt.

At no time during his speech did he mention the name of President Roosevelt, but there was no mistaking his direct attack on the man whom he passively supported in 1932 after he himself had been rejected at the Chicago convention. He specifically charged that the present administration had flouted the Chicago platform and he urged his friends in Congress to "read it, study it and follow it."

"Even Bryan, with all the destruction he wrought on the party," Smith declared, "had the nerve and courage to put into the platform just what the leaders stood for, and the voters could make an intelligent choice. This administration not only refuses to carry out the platform, but it does exactly the opposite to what it was pledged to do."

"It is pretty tough for me to have to go at my own party," Smith said, "but I submit that there is a limit to blind loyalty."

Six Points for Democrats.

Smith urged that Democrats in Congress use the following guide:

1. Take their minds off the next election.

2. Follow the 1932 platform in legislative and executive action, in short, make good its promises.

3. Stop compromising with the fundamental principles laid down by Jefferson, Jackson and Cleveland.

4. Stop attempting to alter the structure of the Federal Government without recourse to the people themselves as provided by the Constitution.

5. Read their oath of office.

6. Read the parable of the Prodigal Son and follow his example by stop wasting substance in a foreign land, and come back to their father's house.

Threat to Leave Party.

Smith's threat to leave the Democratic party was contained in the following words: "Now what is worrying me—where does that leave me as a Democrat? My mind is now fixed upon the convention in June, in Philadelphia. The Committee on Resolutions is about to report, and the preamble to the platform is: 'We, the representatives of the Democratic party in convention assembled, heartily indorse the Democratic administra-

Continued on Page 4, Column 6.

TEXT OF ALFRED E. SMITH'S ADDRESS BEFORE AMERICAN LIBERTY LEAGUE

Administration Just Where It Started After Three Years Despite Its Spending, He Says

"Rich Ain't Got Enough to Pay Huge Debt," He Declares, Asserting Middle Class Will Do It—'Dig Up 1932 Platforms.'

By the Associated Press.

WASHINGTON, Jan. 25—The official stenographic text of Alfred E. Smith's address before the American Liberty League tonight follows:

Mr. Chairman, members and guests of the American Liberty League and my friends listening in, as I have been told by the newspapers, from all parts of the United States:

At the outset of my remarks let me make one thing perfectly clear. I am not a candidate for any nomination by any party at any time, and what is more I do not intend to even lift my right hand to secure any nomination from any party at any time.

Further than that I have no ax to grind. There is nothing personal in this whole performance insofar as I am concerned. I have no feeling against any man, woman or child in the United States.

Happy and Comfortable.

I am in possession of supreme happiness and comfort. I represent no group, no man, and I speak for no man or no group, but I do speak for what I believe to be the best interests of the great rank and file of the American people in which class I belong.

Now I am here tonight, also, because I have a great love for the United States of America. I love it for what I know it has meant to mankind since the day of its institution.

I love it because I feel it has grown to be the great stabilizing force in world civilization. I love it above everything else for the opportunity that it offers to every man and every woman that desires to take advantage of it. No man that I know of or that I probably ever read of has any more reason to love it than I have.

"Kept the Gateway Open."

It kept the gateway open for me; it is a matter of common knowledge throughout the country, and I do not state it boastfully, because it is well known, that, deprived by poverty in my early years of an education, that gateway showed me how it was possible to go from a newsboy on the sidewalks of New York to the Governorship of the greatest state in the Union.

Now listen: I have five children and I have 10 grandchildren, and you take it from me, I want that gate left open not alone for mine. I am not selfish about it, not for the minute, but for every boy and girl in the country, and in that respect I am not different from every father and mother in the United States.

Now, think it over for a minute. Figure it out for yourself. It is possible for your children's successes to be your successes.

I remember distinctly my first inauguration as Governor of New York. I am not sure that the young folks understand it thoroughly, but there were three people at that inauguration that did understand it, and one was my mother, the other was my sister, and the third was my wife. They understood. They were with me in all of the early struggles.

"Not Easy; It Hurts Me."

Now, I am here for another reason. I am here because I am a Democrat.

I was born in the Democratic party and I expect to die in it, and I was attracted to it in my youth because I was led to believe that no man owned it. Further than that, that no group of men owned it, but on the other hand, that it belonged to all the plain people in the United states.

Now I must make a confession. It is not easy for me to stand up here tonight and talk to the American people against the Democratic administration. That is not easy. It hurts me.

But I can call upon innumerable witnesses to testify to the fact that during my whole public life I put patriotism above partisanship.

And when I see danger—I say danger, that is, the "stop, look and listen" to the fundamental principles upon which this Government of ours was organized—it is difficult for me to refrain from speaking up.

"These Dangers I see."

Now, what are these dangers that I see?

The first is the arraignment of class against class. It has been freely predicted that, if we were ever to have civil strife again in this country, it would come from the appeal to passion and prejudice that comes from the demagogue that would incite one class of our people against the other.

In my time I have met some good and bad industrialists; I have met some good and bad financiers, but I have also met some good and bad labor, and this I know, that permanent prosperity is dependent upon both capital and labor alike.

And I also know that there can be no permanent prosperity in this country until industry is able to employ labor, and there certainly can be no permanent recovery upon any Governmental theory of soak the rich or soak the poor.

Even the children in our high schools—and let it be said to the glory of our educational institutions that even the children in our high schools know that you can't soak capital without soaking labor at the same time.

Quotes the President.

The next thing that I view as being dangerous to our national well-being is government by bureaucracy instead of what we have been taught to look for, government by law.

Just let me quote something from the President's message to Congress: "In 34 months we have built up new instruments of public power in the hands of the people's Government. This power is wholesome and proper, but in the hands of political puppets of an economic autocracy, such power would provide shackles for the liberties of our people."

Now I interpret it to mean: If you are going to have an autocrat, take me; be very careful about the other fellow. There is a complete answer to that, and it rises in the minds of the great rank and file, and that answer is just this: We will never in this country tolerate any laws that provide shackles for our people.

We don't want any autocrats, either in or out of office. We wouldn't even take a good one.

The next danger that is apparent to me is the vast building up of new bureaus of government, draining resources of our people in a common pool and redistributing them, not by any process of law, but by the whim of a bureaucratic autocracy.

"That 1932 Platform."

Well, now, what am I here for? I am here not to find fault. Anybody can do that. I am here to make suggestions. Now, what would I have my party do?

I would have them re-establish and re-declare the principles that they put forth in that 1932 platform.

Even our Republican friends, and I know many of them; they talk to me freely—we have our little confidences among ourselves—they have all agreed that it is the most compact, the most direct, and the most intelligent poitical platform that was ever put forth by any political party in this country.

The Republican platform was ten times as long as it; it was stuffy, it was unreadable, and in many points, not understandable, and no administration in the history of the country came into power with a more simple, a more clear, or a more inescapable mandate than did the party that was inaugurated on the fourth of March in 1933.

And listen, no candidate in the history of the country ever pledged himself more unequivocably to his party platform than did the President that was inaugurated on that day.

Well, here we are. Millions and millions of Democrats just like myself, all over the country, still believe in that platform. And what we want to know is why it wasn't carried out.

And listen. There is only one man in the United States of America that can answer that question. It won't do to pass it down to an undersecretary. I won't even recognize him when I hear his name. I won't know where he came from. I will be sure that he never lived down in my district.

Covenant With the People.

Now, let us wander for a while and let's take a look at that platform, and let's see what happened to it. Here is how it started out:

"We believe that a party platform is a covenant with the people, to be faithfully kept by the party when entrusted with power, and that the people are entitled to know in plain words the terms of contract to which they are asked to subscribe. The Democratic party solemnly promises by appropriate action to put into effect the principles, policies and reforms herein advocated and to eradicate the political methods and practices herein condemned."

My friends, these are what we call fighting words. At the time that that platform went through the air and over the wire, the people of the United States were in the lowest possible depths of despair, and the Democratic platform looked to them like the star of hope; it looked like the rising sun in the East to the mariner on the bridge of a ship after a terrible night. But what happened to it?

Governmental Expenditures.

First plank: "We advocate immediate and drastic reduction of governmental expenditures by abolishing useless commissions and offices, consolidating departments and bureaus, and eliminating extravagance to accomplish a saving of not less than 25 per cent in the cost of the Federal Government."

Well, now, what is the fact? No offices were consolidated, no bureaus were eliminated, but on the other hand the alphabet was exhausted.

The creation of new departments—and this is sad news for the taxpayer—the cost, the ordinary cost, what we refer to as housekeeping cost, over and above all emergencies — that ordinary housekeeping cost of government is greater today than it has ever been in any time in the history of the republic.

Our National Credit.

Another plank: "We favor maintenance of the national credit by a Federal budget annually balanced on the basis of accurate Federal estimate within revenue."

How can you balance a budget if you insist upon spending more money than you take in? Even the increased revenue won't go to balance the budget, because it is hocked before you receive it. What is worse than that?

We have borrowed. We owe something. We have borrowed so that we have reached a new high peak of Federal indebtedness for all time.

Well, that wouldn't annoy me so very much ordinarily. When I was Governor of New York they found a lot of fault with me because I borrowed a lot of money. That wouldn't worry me if it solved our problem and we were out of trouble. I would say, "All right, let 'er go." But the sin of it is that we have the indebtedness and at the end of three years we are just where we started.

And the farmers and the farm problem we still have with us.

About the Rank and File.

Now here is something that I want to say to the rank and file. There are three classes of people in this country; there are the poor and the rich, and in between the two is what has often been referred to as the great backbone of America, that is, the plain fellow.

That is the fellow that makes from one hundred dollars a month up to the man that draws down five or six thousand dollars a year. Now, there is a great big army.

Forget the rich; they can't pay this debt. If you took everything they have away from them, they couldn't pay it; they ain't got enough.

Now there is no use talking about the poor; they will never pay it, because they have got nothing.

This debt is going to be paid by that great big middle class that we refer to as the backbone and the rank and file, and the sin of it is they ain't going to know that they are paying it.

It is going to come to them in the form of indirect and hidden taxation. It will come to them in the cost of living, in the cost of clothing, in the cost of every activity that they enter into, and because it is not a direct tax, they won't think they're paying it.

But take it from me, they are going to pay it.

Unemployment Relief.

Another plank: "We advocate the extension of Federal credit to the states to provide unemployment relief where the diminishing resources of the state make it impossible for them to provide for their needs."

That was pretty plain. That was a recognition in the national convention of the rights of the states. But how is it interpreted?

Employment Policy.

The Federal Government took over most of the relief problems, some of them useful and most of them useless. They started out to prime the pump for industry in order to absorb the ranks of the unemployed, and at the end of three years their employment affirmative policy is absolutely nothing better than the negative policy of the administration that preceded it.

"We favor unemployment and old age insurance under state laws."

Now let me make myself perfectly clear so that no demagogue or no crack-pot in the next week or so will be able to say anything about my attitude on this kind of legislation. I am in favor of it. And I take my hat off to no man in the United States on the question of legislation beneficial to the poor, the weak, the sick, or the afflicted, or women and children.

Because why? I started out a quarter of a century ago when I had very few followers in my state, and during that period I advocated, fought for, introduced as a Legislator, and finally as Governor for eight long years signed more progressive legislation in the interest of men, women and children than any man in the State of New York.

And the sin of this whole thing, and the part of it that worries me and gives me concern, is that this haphazard, hurry-up passage of legislation is never going to accomplish the purposes for which it was designed. And bear this in mind.

Constitutional Measures.

Follow the platform: Under "state laws." Here is another one: "We promise the enactment of every constitutional measure that will aid the farmers to receive for their basic farm commodities prices in excess of cost."

Well, what is the use of talking about that? "Promise every constitutional measure." The Supreme Court disposed of that within the last couple of weeks, and according to the papers the other day some brilliant individual has conceived the idea of how to get around the Constitution. We are going to have 48 AAA's, one for each state.

"They Don't Function."

The day that the United States Supreme Court decided that case I left my office to attend a meeting of a board of trustees of a hospital downtown that I am interested in, and as I stepped into the taxicab the driver was reading the extra: "Supreme Court declares AAA unconstitutional."

We rode along for a few minutes and we got about three blocks from my office and we got caught by a red light, and the taxi driver turned around and looked at me and he said, "Governor, ain't there any lawyers in Congress any more?"

Just then the light changed and I was afraid to answer him for fear I might disconcert him. But I was already to say, "yes, son, but they don't function."

We have got another plank! "We advocate strengthening and impartial enforcement of the anti-trust laws." What happened?

Why, the NRA just put a gas bag on the anti-trust laws and put them fast asleep and nobody said anything about it. I don't know whether they are good or whether they are bad, but I know they didn't work.

Another one: "We promise the removal of Government from all fields of private enterprise except where necessary to develop public works and national resources in the common interest."

NRA, a vast octopus set up by the Government, paralyzing big business, and choked little business to death.

"A Breathing Spell."

Did you read in the papers a short time ago where somebody said that business was going to get a breathing spell? What is the meaning of that? And where did that expression arise?

I'll tell you where it comes from: It comes from the prize ring. When the aggressor is punching the head off the other fellow he suddenly takes compassion on him and he gives him a breathing spell before he delivers the knockout wallop.

Here is another one: "We condemn the open and covert resistance of administrative officials to every effort made by congressional committees to curtail the extravagant expenditures of Government and improvident subsidies granted to private interests." Now, just between ourselves, do you know any administrative officer that has tried to stop Congress from appropriating money? Do you think there has been any desire on the part of Congress to curtail appropriations?

Why, not at all. The fact is that Congress threw them right and left—didn't even tell what they were for. And the truth, further, is that every administrative officer sought to get all that he possibly could in order to expand the activities of his own office and threw the money of the people right and left.

And as to subsidies—why, never at any time in the history of this or any other country were there so many subsidies granted to private groups, and on such a huge scale.

The fact of the matter is that most of the cases now pending before the United States Supreme Court revolve around the point of whether or not it is proper for Congress to tax all the people to pay subsidies to a particular group.

"I'll Let You In."

Here is another one: "We condemn the extravagance of the farm board, its disastrous action which made the Government a speculator of farm products, and the unsound policy of restricting agricultural products to the demand of domestic markets."

Listen. I'll let you in on something. This hasn't leaked out yet, so kinda keep it to yourself until you get the news. On the first of February we are going to own 4,500,000 bales of cotton. It cost $270,000,000.

And we have been such brilliant speculators that we are paying 13 cents a pound for it, when you add storage and carrying charges, and it can be bought at any one of the 10 cotton markets of the South today for 11.50—some speculators!

What about the restriction of our agricultural products and the demands of the market? Why, the fact about that is that we shut out entirely the farm market, and by plowing under corn and wheat and the destruction of foodstuffs, food from foreign countries has been pouring into our American markets—food that should have been purchased by us from our own farmers.

In other words, while some of the countries of the old world were attempting to drive the wolf of hunger from the doormat, the United States flew in the face of God's bounty and destroyed its own foodstuffs. There can be no question about that.

Now I could go on indefinitely with some of the other planks. They are unimportant, and the radio time will not permit it. But just let me sum up this way.

Regulation of the Stock Exchange and the repeal of the eighteenth amendment, plus one or two minor planks of the platform that in no way touch the daily life of our people, have been carried out, but the balance of the platform was thrown in the wastebasket. About that there can be no question.

"Test for Yourself."

Let's see how it was carried out. Make a test for yourselves. Just get the platform of the Democratic party and get the platform of the Socialist party, and lay them down on your dining room table, side by side, and get a heavy lead pencil, and scratch out the word "Democratic" and scratch out the word "Socialist," and let the two platforms lay there.

Then study the record of the present administration up to date. After you have done that, make your mind up to pick up the platform that more nearly squares with the record, and you will put your hand on the Socialist platform. You don't dare touch the Democratic platform.

And incidentally, let me say that it is not the first time in recorded history that a group of men have stolen the livery of the church to do the work of the devil.

Now, after studying this whole situation, you will find that that is at the bottom of all of our troubles. This country was organized on the principles of a representative democracy, and you can't mix Socialism or Communism with that. They are like oil and water. They are just like oil and water; they refuse to mix.

And incidentally, let me say to you, that is the reason why the United States Supreme Court is working overtime throwing the alphabet out of the window three letters at a time.

Now I am going to let you in on something else. How do you suppose all this happened?

Here is the way it happened. The young brain trusters caught the Socialists in swimming and they ran away with their clothes.

Now, it is all right with me. It is all right with me if they want to disguise themselves as Norman Thomas or Karl Marx, or Lenin, or any of the rest of that bunch. But what I won't stand for is to let them march under the banner of Jefferson, Jackson, or Cleveland.

"We Can Take a Walk."

Now what is worrying me, where does that leave me as a Democrat? My mind is now fixed upon the convention in June in Philadelphia.

The committee on resolutions is about to report, and the preamble to the platform is: "We, the representatives of the Democratic party in convention assembled, heartily indorse the Democratic administration."

What happens to the disciples of Jefferson and Jackson and Cleveland when that resolution is read out?

Why, for us it is a washout. There is only one of two things we can do. We can either take on the mantle of hypocrisy or we can take a walk, and we will probably do the latter.

Now leave the platform alone for a little while. What about his attack that has been made upon the fundamental institutions of this country? Who threatens them, and did we have any warning of this threat?

"You Don't Have to Read."

Why, you don't have to study party platforms. You don't have to read books. You don't have to listen to professors of economics. You can find the whole thing incorporated in the greatest declaration of political principle that ever came from the hands of man, the Declaration of Independence and the Constitution of the United States.

Always have in your minds that the Constitution and the first ten amendments to it were drafted by refugees and by sons of refugees, by men with bitter memories of European oppression and hardship, by men who brought to this country and handed down to their descendants an abiding fear of arbitrary centralized government and autocracy.

And listen, all the bitterness and all the hatred of the old world was distilled in our Constitution in the purest democracy that the world has ever known.

There is just three principles, and in the interest of brevity I will read them. I can read them quicker than talk them.

"First, a Federal Government, strictly limited in its power, with all other powers except those expressly mentioned reserved to the states and to the people, so as to insure state's rights, guarantee home rule, and preserve freedom of individual initiative and local control."

That is simple enough. The difference between the State constitutions and the Federal Constitution is that in the state you can do anything you want to do provided it is not prohibited by the Constitution. But in the Federal Government, according to that document, you can do only that which that Constitution tells you that you can do.

"What Is the Trouble?"

What is the trouble? Congress has overstepped its bounds. It went beyond that constitutional limitation, and it has enacted laws that not only violate that, but violate the home rule and the state's right principle.

And woh says that? Do I say it? Not at all. That was said by the United States Supreme Court in the last 10 or 12 days.

Secondly, the Government, with three independent branches; Congress to make the laws, the executive to execute them, the Supreme Court, and so forth. You know that.

In the name of heaven, where is the independence of Congress?

Why, they just laid right down. They are flatter on the congressional floor than the rug on the table here. They surrendered all of their powers to the executive, and that is the reason why you read in the newspapers refernces to Congress as the rubber stamp Congress.

"Drafted by Brain Trusters."

We all know that the most important bills were drafted by the brain trusters, and sent over to Congress and passed by Congress without consideration, without debate, and without meaning any offense at all to my Democratic brethren in Congress, I think I can safely say without 90 per cent of them knowing what was in the bills, what was the meaning of the list that came over, and besides certain bills were "must." What does that mean?

Speaking for the rank and file of American people, we don't want any executive to tell Congress what it must do, and we don't want any Congress or the executive jointly or severally to tell the United States Supreme Court what it must do.

And further than that, we don't want the United States Supreme Court to tell either of them what they must do. What we want, and what we insist upon, and what we are going to have is the absolute preservation of this balance of power which is the keystone, the arch upon which the whole theory of democratic government has got to rest, and when you rattle it, you rattle the whole structure.

"Once by Mistake."

The third one is methods of amending the Constitution. Of course, when our forefathers wrote the Constitution of the United States it couldn't be possible that they had it in their minds that it was going to be all right for all time to come, so they said, "No, we will provide a manner and method of amending it."

That is set forth in the document itself, and during our national life we amended it many times. We amended it once by mistake, and we corrected it.

What did we do? We took the amendment out. Fine, that is the way we want to do it, by recourse to the people.

But we don't want an administration that takes a shot at it in the dark, and that ducks away from it and dodges away from it, and tries to put something over in contradiction of it upon any theory that there is going to be a great public howl in favor of it and it is possible that the United States Supreme Court may be intimidated into a friendly opinion with respect to it.

What I have held all during my public life is that Almighty God is with this country, and he didn't give us that kind of Supreme Court.

"This Is Pretty Tough."

Now this is pretty tough for me to have to go at my own party this way, but I submit that there is a limit to blind loyalty.

As a young man in the Democratic party I witnessed the rise and fall of Bryan and Bryanism, and I know exactly what Bryan did to our party. I knew how long it took to build it after he got finished with it.

But let me say this to the everlasting credit of Bryan and the men that followed him, they had the nerve and the courage and the honesty to put into the platform just what their leaders stood for. And they further put the American people into a position of making an intelligent choice when they went to the polls.

Why, the fact of this whole thing is, I speak now not only of the executive but of the Legislature at the same time, that they promised one set of things; they repudiated that promise, and they launched off on a program of action entirely different.

Well, in 25 years of experience I have known both parties to fail to carry out some of the planks in their platform. But this is the first time that I have known a party upon such a huge scale, to not carry out the plank, but to do the direct opposite thing to what they promised.

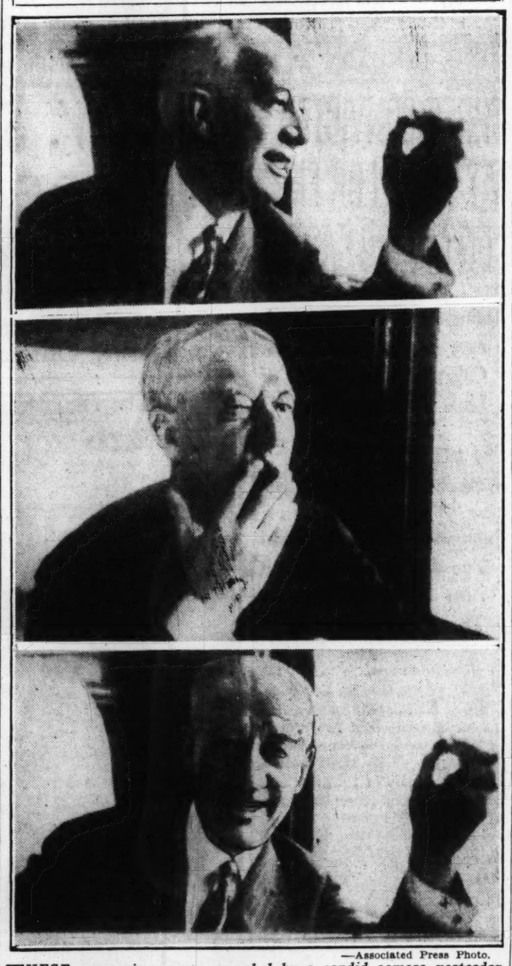
Smith's Suggestions.

Now, suggestions — and I make these as a Democrat anxious for the success of my party, and I make them in good faith.

Number 1: I suggest to the men

Continued on Page 3, Column 4.

Al Smith . . . "Off the Record"



—Associated Press Photo.

THESE expressions were recorded by a candid camera yesterday as the Democratic nominee for the Presidency in 1928 rode to Washington to address the Liberty League dinner.

See Our Display of SOPRANI PIANO ACCORDIONS

$5,000.00 Factory Display FOUR MORE DAYS

Special Loan Plan!

We will loan you a new Soprani piano accordion free for a five weeks' course of lessons by an experienced teacher, at a cost of only $1.00 per lesson.

No Down Payment!

St. Louis Band Instrument Co.
1113 OLIVE ST.
OPEN EVENINGS

C. E. Williams
SIXTH and FRANKLIN
DOUBLE Eagle Stamps MONDAY

Headquarters for First QUALITY RUBBERS



Sizes 6 to 13

$1.50 Police Special Rubbers
For Heavy Duty Wear
U. S. Velvet Finish Black Upper. Rugged Red Rubber Sole and Bumper Heel.



Women's Genuine U. S. Gaytees $1.50
Black or Brown (Low or High Heels.)

MEN'S Lightweight Storm or Low Cut RUBBERS — $1.25
Boys' — $1.00 Children's — 90c
Women's — $1.25

MEN'S ARCTICS
Sizes 6 to 13 — $2.50
Black Jersey Cloth Upper. U. S. Non-Slip Tire Tread Sole.



Boys' $2.00

Men's 4-Buckle Arctics — $3.50
Men's Storm Alaskas — $1.75
Rubber Boots — $3.00 to $5.00

Children's and Misses' Sizes — $1.35

EVERY PAIR First Quality, Fresh Stock. Mail and Phone Orders Filled. CEntral 0057.

Visit the UNION-MAY-STERN Man's Shop
OLIVE AT TWELFTH
QUALITY CLOTHES for MEN and YOUNG MEN at POPULAR PRICES
$18.50 TO $35
Add to Your Account NO MONEY DOWN!
Or Use The U-M-S 20-PAY PLAN
OPEN EVERY EVENING TIL

ST. LOUIS LUMBER CO.
3 STORES
2509 S. Broadway — GRand 8500
2239 S. Vandeventer — GRand 8504
666 Lemay Ferry Rd. — Riverside 4400
Paint—Hardware
Lumber—Roofing
FREE DELIVERY



WALL BOARD
Largest Selection in the City
⅝" PLASTERBOARD; in sizes 32x48 inches, per sq. ft. — 2½c
3-16" WALL BOARD; per 100 ft. — $2.85
¼" CELOTEX UTILITY BOARD; per 100 ft. — $3.25
½" MASONITE INSULATING BOARD; per 100 ft. — $4.10
⅜" GENUINE SHEETROCK FIREPROOF BOARD, per 100 ft. — $4.40
⅛" PRESDWOOD, 4x4 ft., per 100 ft. — $4.25
3-16" SILVERCOTE (BRIGHT SILVER FINISH, per 100 ft. — $4.80
¼" FIR PANEL BOARD, 3 PLY, per 100 ft. — $4.40

Brr-r-it's Cold!
STORM SASH
Modern Protection
Scientific tests prove that most heat lost directly through glass in your windows. Storm sash prevents this by providing dead space which keeps the heat in and cold out.
2-Light Sash — $1.50
Each Light 30"x20" Other Sizes Proportionately Low

Beautify Your Store With
PRESDWOOD FLOORING
Hardest, longest wearing floor that is easy on the feet. Shows no indentations. Ideal for Taverns, Stores, Dance Floors, Offices. Neutral brown. In pieces 11¾ in. by 23½ in. Can be nailed or laid in mastic. Per square foot — 8c





TEMPRTILE
Comes in sheets. Gives tile appearance at lowest cost of any permanent material. For kitchen or bath
Per sq. ft. — 9/10c

COMBINATION STORM AND SCREEN DOOR
Perfect protection against cold, dirt, soot and drafts in Winter. A perfect screen door in Summer. Adds to beauty of front door. Complete with glazed sash and screen section.
28½"x8'9", 1¾" thick — $6.50

More Than 50 Years of Honest Dealing

HOSPITAL INQUIRY PUT IN HANDS OF NEW GRAND JURY

Judge Nolte Also Orders County Body to Investigate Handling of Public Money.

CALLS ATTENTION TO SCHOOL FUND LOANS

Suggests Duty to Find Out Why Gambling Law Is Not Enforced — Hugo F. Buder Named Foreman.

Investigations of the St. Louis County Hospital and of county officials in charge of public funds were ordered by Circuit Judge Julius R. Nolte in his instructions to the new county grand jury, sworn in at Clayton yesterday.

Hugo F. Buder of Overland, vice-president of the Title Insurance Corporation, was named foreman.

"The citizens of St. Louis County established the hospital as a sanctuary for the sick," Judge Nolte told the jurors. "Current reports brand it as a political plum tree and the plaything of politicians. St. Louis County expects an unbiased, fair and impartial examination of this institution at your hands.

"In making this investigation the Court suggests that you confine it to your legal objective, bearing in mind the element of expense of the investigation, not, of course, at the sacrifice of thoroughness."

Management of the hospital recently has been criticised due to political turmoil growing out of the fight for jobs. Ouster proceedings were filed by Prosecuting Attorney C. Arthur Anderson against Superintendent Edwin L. Sheahan last month after 24 members of the hospital medical staff resigned. A grand jury last year described the institution as a "menace to the public health of the county."

Public Funds Inquiry.

In addition to the usual instructions relating to investigation of crimes, the Court called attention "specifically" to the grand jury's duty to investigate "failure or refusal of county or municipal officials to do their duty and the official acts of all officers having charge of public funds."

"Charges of laxity in law enforcement and misfeasance or malfeasance of officials have been made," Judge Nolte said. "Yours is the duty to maintain the supremacy of the law by indicting the guilty, if any, and protecting the innocent."

Prosecuting Attorney Anderson, in asking for a special grand jury last November, had requested an investigation of the offices of County Clerk Miller, Collector Willis W. Benson, Sheriff Philip G. Musser and the office of Assessor during the period it was held by George M. Herpel.

Judge Nolte called attention of the grand jury to the fact that the law prohibits judges of the County Court from borrowing public funds and from becoming securities on loans from these funds. A recent audit of school loans showed many had been made to politicians and were delinquent.

Gambling Situation.

Referring to the gambling situation, the instructions said, "St. Louis County, due to its population of more than a million, is a fertile field for organized gambling. Rumor has it that slot machines are numerous. Owners and keepers are subject to indictment and it is the grand jury's duty, if possible, to determine the owners and promoters of this illegal traffic and why the law is not enforced."

Members of the grand jury were selected by three elisors appointed by the Circuit Court after it had disqualified the Sheriff, Coroner Luke B. Tiernon and the County Court from picking the jury. Anderson had asked that the Coroner be designated for the purpose, but the four Circuit Judges, sitting en banc, decided to follow the seldom used procedure of naming elisors. Mayor David L. Millar of University City, James L. McQuie of Kirkwood and Raymond E. La Driere of Ladue were the elisors.

HUMANE SOCIETY SCATTERS CRUMBS DONATED BY BAKERS

Director Says Snow Has Made it Almost Impossible for Birds to Find Food.

Bread crumbs donated by bakers were distributed by the Humane Society of Missouri in public parks yesterday to feed birds.

Eric H. Hansen, director of the society, said the snow had made it almost impossible for birds to find food, and urged persons in residential districts to scatter crumbs in their yards.

ST. LOUIS POST-DISPATCH
Founded by JOSEPH PULITZER Dec. 12, 1878.
TELEPHONE: MAIN 1111
Published Daily by the Pulitzer Publishing Co. Twelfth Boulevard and Olive Street. Entered as second-class matter, July 17, 1879, at the postoffice at St. Louis, Mo., under the act of March 3, 1879.
MEMBER OF THE ASSOCIATED PRESS and AUDIT BUREAU OF CIRCULATIONS
The Associated Press is exclusively entitled to the use for republication of all news dispatches credited to it or not otherwise credited in this newspaper and also the local news published herein. All rights of republication of special dispatches herein are also reserved.
Subscription Rates by Mail in Advance (Applicable only where local dealer service is not available.)
Daily and Sunday, one year — $10.00
Daily without Sunday, one year — 7.00
Sunday only, one year — 3.00
Payment either by postal order, express money order or St. Louis exchange.

TY LEAGUE

ten
d by
s, by
Euro-
, by
intry
cend-
trary
auto-
and
was
n the
world

ciples,
I will
quick-

iment,
with
e ex-
to the
to in-
home
f indi-
ntrol."
he dif-
nstitu-
itution
o any-
d it is
nstitu-
overn-
ument,
h that
ou can

?"
ongress
It went
limita-
ws that
violate
's right

say it?
by the
ourt in

t, with
s; Con-
s execu-
supreme
u know

where is
ess?
t down.
congres-
on the
ered all
xecutive,
why you
rnces to
mp Con-

ters."
nost im-
by the
over to
Congress
hout de-
any of-
mocratic
k I can
cent of
in the
g of the
besides
What

d file of
't want
ess what
ant any
pointly or
d States
st. do.
re don't
Supreme
m what
ant, and
what we
absolute
ance of
one, the
e theory
has got
e it, you

thods of
ion. Of
rs wrote
United

States it couldn't be possible that they had it in their minds that it was going to be all right for all time to come, so they said, "No, we will provide a manner and method of amending it."

That is set forth in the document itself, and during our national life we amended it many times. We amended it once by mistake, and we corrected it.

What did we do? We took the amendment out. Fine, that is the way we want to do it, by recourse to the people.

But we don't want an administration that takes a shot at it in the dark, and that ducks away from it and dodges away from it, and tries to put something over in contradiction of it upon any theory that there is going to be a great public howl in favor of it and it is possible that the United States Supreme Court may be intimidated into a friendly opinion with respect to it.

What I have held all during my public life is that Almighty God is with this country, and he didn't give us that kind of Supreme Court.

"This Is Pretty Tough."

Now this is pretty tough for me to have to go at my own party this way, but I submit that there is a limit to blind loyalty.

As a young man in the Democratic party I witnessed the rise and fall of Bryan and Bryanism, and I know exactly what Bryan did to our party. I knew how long it took to build it after he got finished with it.

But let me say this to the everlasting credit of Bryan and the men that followed him, they had the nerve and the courage and the honesty to put into the platform just what their leaders stood for. And they further put the American people into a position of making an intelligent choice when they went to the polls.

Why, the fact of this whole thing is, I speak now not only of the executive but of the Legislature at the same time, that they promised one set of things; they repudiate that promise, and they launch off on a program of action totally different.

Well, in 25 years of experience I have known both parties to fail to carry out some of the planks in their platform. But this is the first time that I have known a party, upon such a huge scale, to not carry out the plank, but to do the directly opposite thing to what they promised.

Smith's Suggestions.

Now, suggestions — and I make these as a Democrat anxious for the success of my party, and I make them in good faith.

Number 1: I suggest to the men-

Continued on Page 3, Column 4.

Visit the
UNION-MAY-STERN
Main Shop
OLIVE AT TWELFTH
QUALITY CLOTHES for MEN and YOUNG MEN at POPULAR PRICES
$18.50 TO $35
Add to Your Account
NO MONEY DOWN!
Or Use The
U-M-S 20-PAY PLAN
OPEN EVERY EVENING 'TIL 8

IS LUMBER CO.
STORES
TO THE FRONT
GRand 8500
GRand 8504
Riverside 4400
FREE DELIVERY
Bir-r-It's Cold!
STORM SASH
Modern Protection!
Scientific tests prove that most heat loss is directly through the glass in your windows. Storm sash prevents this by providing air space which keeps the heat in and cold out.
2-Light Sash — $1.50
Each Light 20"x30" Other Sizes Proportionately Low
Beautify Your Store With
PRESDWOOD FLOORING
Hardest, longest wearing floor that is easy on the feet. Shows no indentations. Ideal for Taverns, Stores, Dance Floors, Offices. Neutral brown. In pieces 11¾ in. by 23½ in. Can be nailed or laid in mastic. Per square foot — — 8c
COMBINATION STORM AND SCREEN DOOR
Perfect protection against cold, dirt, soot and drafts in Winter. A perfect screen door in Summer. Adds to beauty of front door. Complete with glazed sash and screen section.
28½"x6'9", 1¾" thick — — — $6.50
50 Years of Honest Dealing

HOSPITAL INQUIRY PUT IN HANDS OF NEW GRAND JURY

Judge Nolte Also Orders County Body to Investigate Handling of Public Money.

CALLS ATTENTION TO SCHOOL FUND LOANS

Suggests Duty to Find Out Why Gambling Law Is Not Enforced — Hugo F. Buder Named Foreman.

Investigations of the St. Louis County Hospital and of county officials in charge of public funds were ordered by Circuit Judge Julius R. Nolte in his instructions to the new county grand jury, sworn in at Clayton yesterday.

Hugo F. Buder of Overland, vice-president of the Title Insurance Corporation, was named foreman.

"The citizens of St. Louis County established the hospital as a sanctuary for the sick," Judge Nolte told the jurors. "Current reports brand it as a political plum tree and the plaything of politicians. St. Louis County expects an unbiased, fair and impartial examination of this institution at your hands.

"In making this investigation the Court suggests that you confine it to your legal objective, bearing in mind the element of expense of the investigation, not, of course, at the sacrifice of thoroughness."

Management of the hospital recently has been criticised due to political turmoil growing out of the fight for jobs. Ouster proceedings were filed by Prosecuting Attorney C. Arthur Anderson against Superintendent Edwin L. Sheahan last month after 24 members of the hospital medical staff resigned. A grand jury last year described the institution as a "menace to the public health of the county."

Public Funds Inquiry.

In addition to the usual instructions relating to investigation of crimes, the Court called attention "specifically" to the grand jury's duty to investigate "failure or refusal of county or municipal officials to do their duty and the official acts of all officers having charge of public funds."

"Charges of laxity in law enforcement and misfeasance or malfeasance of officials have been made," Judge Nolte said. "Yours is the duty to maintain the supremacy of the law by indicting the guilty, if any, and protecting the innocent."

Prosecuting Attorney Anderson, in asking for a special grand jury last November, had requested an investigation of the offices of County Clerk Miller, Collector William F. Benson, Sheriff Philip G. Maher and the office of Assessor during the period it was held by George M. Herpel.

Judge Nolte called attention of the grand jury to the fact that the law prohibits judges of the County Court from borrowing public funds or from becoming securities on loans from these funds. A recent audit of school loans showed many had been made to politicians and were delinquent.

Gambling Situation.

Referring to the gambling situation, the instructions said, "St. Louis County, due to its population of more than a million, is a fertile field for organized gambling. Rumor has it that slot machines are numerous. Owners and keepers are subject to indictment and it is the grand jury's duty, if possible, to determine the owners and promoters of this illegal traffic and why the law is not enforced."

Members of the grand jury were selected by three elisors appointed by the Circuit Court after it had disqualified the Sheriff, Coroner Luke B. Tiernon and the County Court from picking the jury. Antiernon had asked that the Coroner be designated for the purpose, but the four Circuit Judges, sitting en banc, decided to follow the seldom used procedure of naming elisors. Mayor David L. Millar of University City, James L. McQuie of Kirkwood and Raymond E. La Driere of Ladue were the elisors.

HUMANE SOCIETY SCATTERS CRUMBS DONATED BY BAKERS

Director Says Snow Has Made it Almost Impossible for Birds to Find Food.

Bread crumbs donated by bakers were distributed by the Humane Society of Missouri in public parks yesterday to feed birds.

Erle H. Hansen, director of the society, said the snow had made it almost impossible for birds to find food, and urged persons in residential districts to scatter crumbs in their yards.

ST. LOUIS POST-DISPATCH
Founded by JOSEPH PULITZER Dec. 12, 1878.
TELEPHONE: MAIN 1111
Published Daily by the Pulitzer Publishing Co. Twelfth Boulevard and Olive Street. Entered as second-class matter, July 17, 1879, at the postoffice at St. Louis, Mo., under the act of March 3, 1879.
MEMBER OF THE ASSOCIATED PRESS and AUDIT BUREAU OF CIRCULATIONS
The Associated Press is exclusively entitled to the use for republication of all news dispatches credited to it or not otherwise credited in this paper and also the local news published herein. All rights of republication of special dispatches herein are also reserved.
Subscription Rates by Mail in Advance (Applicable only where local dealer service is not available.)
Daily and Sunday, one year — — — $10.00
Daily only, one year — — — — 5.00
Sunday only, one year — — — — 5.00
Remit either by postal order, express money order or St. Louis exchange.

British and U. S. Jewish Leaders Arriving in St. Louis



—By a Post-Dispatch Staff Photographer.

FELIX WARBURG (left) and SIR HERBERT SAMUEL PHOTOGRAPHED at Union Station last night. They will confer with Jewish leaders here on plans for removing Jews from Germany.

Problems of Resettling Jews From Nazi Germany Described

Sir Herbert Samuel and Felix Warburg Speak at Dinner Opening Jewish Assembly in City.

Sir Herbert Samuel, first British High Commissioner to Palestine, and former Cabinet Minister, and Felix M. Warburg, New York banker, told of the great problem of settling Jewish refugees from Germany in other countries, to a dinner audience of 600 at Hotel Statler last night. The dinner opened the general assembly of the National Council of Jewish Federations and Welfare Funds, embracing 54 American cities, which will be in session today and tomorrow at Hotel Chase.

Sir Herbert quoted the recent report of James G. McDonald, High Commissioner appointed by the League of Nations to examine the condition of the German Jews. The official report told of the "relentless" exclusion of Jews from professional life and public office, and stated that more than one-half the Jews of Germany have been deprived of their livelihoods, and that systematic attempts at starvation of the Jewish population are being made in some parts of the country.

Head Softening Creed.

"Germany itself will suffer from the emigration of the Jews," Sir Herbert said, "but this seems of little importance to the rulers of Germany, for the Nazi creed hardens the heart and softens the head.

"The German Jewish community is driven to the conclusion that its younger members must leave the country, and go to lands where they will not be subjected to such inequalities and degradations.

"Some misunderstandings have arisen here. It has been reported that as part of a plan for removal of Jewish properties from Germany, we would favor exporting of German goods, and would advise cessation of the boycott and purchase of German products. That is not our plan, and never has been. We have never even contemplated making such an effort.

"Also, it has been reported that we aimed at relief of the wealthier Jews. That is a misapprehension. We are more concerned with the human than the economic aspects. We desire to assist those leaving Germany to go out with as much property as possible, rather than that they should enter other lands empty-handed; but we desire to rescue the largest number possible, whether they have means or not.

Loans Made to Some.

"We desire to make the German Jews entering other countries self-dependent; it is not their wish or ours that they should be parasitic. Our program will be to help them in some cases with loans, which they will be helped to repay.

"Since the German refugees began entering Holland, 85 new industrial enterprises have been built up by them, which employ 4500 of the men and women of Holland. Instead of adding to unemployment in that country, the German refugees have lessened it. They will do the same in other lands to which they go.

The main refuge will be in Palestine, and the speaker praised the American givers who have helped largely to make possible the present upbuilding of Palestine as a Jewish homeland. The Jews of England, he said, have given $2,500,000 in the last three years for the relief of Jews in Germany, and they are preparing to do much more for the constructive task of establishing the refugees in new homes.

"The Jewish people," Sir Herbert said, "are faced again with one of those terrible situations such as our history has contained before." He appealed for support, in the United States, of plans which he said would call for larger gifts than any previous appeal.

Warburg Urges Aid in U. S.

Warburg spoke more definitely of the German Jewish refugees, mostly young men and women, who have come to the United States, and urged not only money gifts, but help in placing "these fine youngsters" in employment in this country.

"New York," he said, "has an influx of 7000 splendid, self-respecting, self-supporting people who in the past gave more for relief than some of our Jewish communities of equal size give. They have left Germany because all their former vocations were closed to them, and they cannot get the education their parents wished to give them. Thousands have been shut out of the high schools.

"Only luck has placed us on this side of the ocean. All we can do is to open all the doors we can for them in this and other nations.

"What we can and must do is to provide funds which can be advanced to these young people, to establish them. And money alone will not do it. You must help in placements. Hardly anyone here has not some relationship or business connection through which employment could be found for some of these young people. They do not expect as much as our college boys and girls.

"As for the money part, it is not a question of income, or income tax and deductions. Leave your children less money, and leave them an interest in these splendid youngsters who are entitled to a fair show. Get committees organized, and shake the sleeping beauties out of the beauty parlors and into this vitally needed work."

Situation in Poland.

Warburg spoke of the situation of Jews in Poland as critical, and said the problem there had been rendered more difficult by the fact that Polish Jews had been less able to accumulate savings than those in Germany. "If the Jewish people of Poland have to move," he said, "God knows what will happen."

William J. Shroder of Cincinnati, president of the national organization, preceded the visitors with an address dealing in detail with the problems of relief in this country, and the new demands from abroad. He also mentioned the needs of the Polish Jews, saying:

"We are apt to forget the plight of the Jews in Poland, in many of the Balkan States, in Eastern Europe generally, because of the dramatic intensity of the German situation. But many times the number of German Jews are involved; they are suffering as great, if not greater, hardships and economic discriminations; many more are without hope, save in us.

"We did not win the war by 'buying a chicken for France,' nor will we meet the foreign situation by whittling at fractional instead of total needs. We must have a well-rounded program. It must demonstrate the probability of its accomplishment; all doubts of efficiency must be removed; the country must be taken into confidence and partnership. Then we shall be in a position to say, and to be heeded, that the time is here for gifts from capital, not merely income; the call is now for sacrifice, not merely generosity; the need is here and now; we cannot, as Jews, fail our suffering brothers."

Dean Loeb Presides.

Dean Isidor Loeb of Washington University presided at the dinner, and others at the speakers' table were former Gov. Julius Meier, Portland, Ore.; former Judge M. C. Sloss, San Francisco; William Rosenwald, Moses A. Leavitt, Solomon Lowenstein, Ira M. Younker and H. L. Lurie, New York; Sidney Hollander, Baltimore, and Leo C. Fuller, Rabbi Julius Gordon, Aaron S. Rauh, Charles M. Rice and Rabbi F. M. Isserman, St. Louis.

TEXT OF SMITH'S ADDRESS BEFORE LIBERTY LEAGUE

Continued From Page Two.

bers of my party on Capitol Hill here in Washington that they take their minds off the Tuesday that follows the first Monday in November. Just take their minds off it to the end that you may do the right thing and not the expedient thing.

Next, I suggest to them that they dig up the 1932 platform from the grave that they buried it in, read it over, and study it, breathe life into it, and follow it in legislative and executive action, to the end that they make good their promises to the American people when they put forth that platform, and the candidate that stood upon it, one hundred per cent. In short, make good.

Next, I would suggest that they stop compromising with the fundamental principles laid down by Jackson and Jefferson and Cleveland.

Fourth, stop attempting to alter the form and structure of our Government without recourse to the people themselves as provided in their own Constitution. This country belongs to the people, and it doesn't belong to any administration.

Next, I suggest that they read their oath of office to support the Constitution of the United States. And I ask them to remember that they took that oath with their hands on the Holy Bible. Thereby calling upon God Almighty himself to witness their solemn promise. It is bad enough to disappoint us.

Six, I suggest that from this moment on they resolve to make the Constitution the civil bible of the United States, and pay it the same civil respect and reverence that they would religiously pay the Holy Scripture, and I ask them to read from Holy Scripture the parable of the prodigal son and to follow his example.

Stop! Stop wasting your substance in a foreign land, and come back to your father's house.

"This Solemn Warning."

Now, in conclusion, let me give this solemn warning. There can be only one capital, Washington or Moscow.

There can be only one atmosphere of government, the clear, pure, fresh air of free America, or the foul breath of Communistic Russia.

There can be only one flag, the stars and stripes, or the red flag of the godless union of the Soviet.

There can be only one national anthem, the Star-Spangled Banner or the Internationale.

There can be only one victor. If the Constitution wins, we win. But if the Constitution—stop!

Stop there. The Constitntion can't lose. The fact is, it has already won, but the news has not reached certain ears.

Early Day Stockman Dies.

RIDGEWAY, Mo., Jan. 25. — Charles Hunsicker, 87 years old, land owner and early day stock buyer, who a half century ago drove mule and horse herds to St. Joseph, Mo., and Omaha, Neb., died tonight at his home here.

SAVE $130.00
Brand New Baby Grand Piano
Slightly Damaged by Fire
This piano is perfect in every way except for a few chemical stains on the case. Could be made to look as good as new for a small additional cost.
LIBERAL TERMS
Open Eves. Wurlitzer 1006 Olive Open Eves.

16 ROUTED, FIVE HURT, IN FIRE AT ROOMING HOUSE

Two Children and Three Women in Hospital After Blaze at 5603 Bartmer Avenue.

Two children and three women were seriously burned in escaping from a fire which swept through a three-story rooming house at 5603 Bartmer avenue yesterday morning, routing its 16 occupants from their beds.

About 10 of the occupants of the brick and stone house were trapped on the second and third floors. Some made their way to the snow-covered roof of a sun porch from which they were taken by firemen and several others were taken down ladders from second and third-floor windows. All were in night clothing. The injured:

Mrs. Fay Deitz, 30 years old, a widow, burns on the chest, back, shoulders, hands and face, and sprained back.

Elaine Deitz, 10, her daughter, burns on the arms, hands and upper part of body.

Diana Kemp, 38, a divorcee, burns on the shoulders and arms and lacerations of the forehead.

Mildred Kemp, 10, her daughter, burns on arms, hands and upper part of body.

Miss Catherine Mastaglia, 22, housemaid at the rooming house, burns on the face and hands.

Mrs. Deitz was taken to City Hospital, the others to St. Luke's Hospital.

Rescued From Porch Roof.

Mrs. Dietz, a WPA worker employed on a sewing project, told a Post-Dispatch reporter that she and her daughter were trapped in their third-floor room, their escape cut off by smoke and fire. After making an attempt to leave by the stairs, they returned to their room. Mrs. Deitz let the child out a window and dropped her to the sunporch roof, then hung from the window and dropped, herself. From there both were rescued, along with other roomers, by firemen.

Michael Giuliano, 54, who operates the rooming house with his wife, said he had fired the furnace about 6 o'clock and was cleaning snow from a backyard sidewalk about 7:20 o'clock, when he turned and saw smoke and flames coming from a cellar window. He phoned in a fire alarm from a neighboring house, then ran into his own house and assisted his wife and their 24-year-old daughter, Dorina, in rousing the roomers. Miss Dorina, who had awakened a few minutes before, had walked into a smoke-filled hall as she left her second-floor room, and had made her way to the first floor, where she, too, telephoned a fire alarm.

William Ziff and his wife, Chloe, occupying a third-floor room, were unable to get downstairs because of smoke and flames, and waited at a window in their bedroom until firemen put up a ladder and took them down.

Arrival of Firemen.

The first firemen to arrive found a group of roomers shivering on the sun porch roof and others shouting from windows for help. Second and third alarms were sounded at once, bringing police cars and ambulances to the scene. It was estimated by firemen that 10 persons were taken down ladders.

Within 20 minutes after the first streams had been put on the fire it was under control, and 20 minutes later it was out. Fire Chief John J. O'Boyle estimated damage to the building at $4000 and to contents at $1000. He said he was unable to determine the cause of the fire, which appeared to have originated in the basement.

Those in the building at the time the fire was discovered, in addition to those already named, were Miss Josephine Giuliano, who occupied the room with her sister; William E. McMahan, 75, and his wife, Mrs. Vera McMahan, 70, who lived on the first floor; Leo Hafner, 32, and his wife, Hilda, 29; Mrs. Lillian Bonstell, 43, and her daughter, Miss Gladys Malone, 19.

SILENT MOVIE VILLAIN DIES

Harry Morey, Once Featured in Films, Succumbs at 63.

By the Associated Press.

NEW YORK, Jan. 25. — Harry Morey, 63 years old, featured player of villain roles in the silent movies, died last night after two weeks' illness.

He was born in Charlotte, Mich., and made his stage debut during his second year at the University of Michigan, taking parts in New York musical comedies before turning to the motion pictures. He had been a Brooklyn resident 25 years. His wife, Clara, survives.

260,800 IN TWO DAYS PASS BIER OF KING GEORGE

Many Women Faint With Fatigue Waiting to Pay Tribute to Monarch at Westminster Hall.

By the Associated Press.

LONDON, Jan. 26. (Sunday) — When Westminster Hall was closed for the night at 12:15 a. m. today, a total of 260,819 persons had passed by the bier of King George.

No sooner were the doors shut than a line composed mostly of women, began to form for the opening again at 8 a. m. today.

On Saturday 150,777 mourners passed the bier, and on Friday the first day the body lay in state, 110,042 persons walked past it, four abreast. Many women fainted from fatigue but recovering insisted on resuming their places in the line.

Prince Ernst Rudiger von Starhemberg, Vice-Chancellor of Austria, visited the hall this evening.

A blind holder of the Victoria Cross, Capt. Sir Ernest Beachcroft-Towse, took a place among the bodyguard watching over the catafalque in Westminster Hall.

The memory of King George was honored at football games throughout the country. Spectators stood and sang "Abide With Me," the late monarch's favorite hymn, which will be sung at his funeral Tuesday, and then the national anthem was played.

Thousands of school children used the Saturday holiday to pay homage to the late King.

The doors of Westminster Hall were closed only once yesterday to permit the royal family to escort Queen Maud of Norway, only surviving sister of George V. to his bier. She and her husband, King Haakon VII. of Norway, were the first of the visiting members of royal houses to arrive.

Most of the royalty and other delegations will arrive Monday, including Kings Boris of Bulgaria, Carol of Rumania and Leopold, King of the Belgians. King Edward will give a private dinner at Buckingham Palace Monday night for the foreign delegations.

Workmen were busy erecting stands and barriers along the route the funeral procession will follow Tuesday from Westminster Hall to Paddington Station, where the coffin will be placed aboard a train for Windsor. Burial will take place in the tomb section of St. George's Chapel, which was restored by Queen Victoria.

Some windows have been barricaded against the jostling of the crowds. Many shopkeepers converted their windows into grandstands and tiers of seats were sold for as high as $50.

Funeral Plans.

The procession will leave Westminster Hall at 9:45 a. m. Tuesday and is expected to reach Paddington Station at 11:45 a. m. At noon the funeral train will leave for Windsor, arriving at 12:35. At 12:50 p. m. the cortege will leave Windsor Station, to reach St. George's Chapel 25 minutes later.

There the simple services to be conducted by the Archbishop of Canterbury will begin immediately. At 1:30 two minutes of silence will be observed throughout the United Kingdom.

Hitler Sends Word He Will Attend King's Funeral.

BERLIN, Jan. 25.—Adolf Hitler advised the British Embassy today that he intended to participate in memorial exercises for the late King George Tuesday in St. George's Church here. This is the second time Hitler has paid this sort of tribute to a foreign leader. The other occasion was his attendance at memorial exercises last May for Marshal Pilsudski of Poland.

KING CAROL GOES TO LONDON

Mme. Lupescu Said to Be Accompanying Him as Far as Paris.

By the Associated Press.

VIENNA, Jan. 25.—Mme. Magda Lupescu, friend of King Carol of Rumania, was reliably reported tonight to be aboard the special train taking the King to London for the funeral of King George. Informed sources said Mme. Lupescu planned to leave the train at Paris.

OLD GOLD CASH PAID
Bring New High Cash Prices at
Hess & Culbertson
OLIVE AT NINTH
Cash for Old Gold Jewelry and Silverware

SOLID GOLD BRIDGE
RIMLESS MOUNTINGS
$2.85 LENSES EXTRA
EASY CREDIT TERMS
No Carrying Charges
White or Pink Gold... Rocking Pearloid Nose Pads.
DR. SAM B. LAPPEMAN, O. D., Owner
WOLFF-WILSON OPTICAL DEPT. 700 Washington Ave. Only

EDWARD F. HUTTON, 58, WEDS MRS. DOROTHY METZGER, 28

Both Recently Divorced; Ceremony Takes Place at Ritter, S. C. Honeymoon in Florida.

Special to the Post-Dispatch.

RITTER, S. C., Jan. 25.—With only a few friends in attendance, Edward F. Hutton, prominent New York banker, and Mrs. Dorothy Dear Metzger of Orange, N. J., were married late today by the Rev. R. G. Wickersham, pastor of Bethel Presbyterian Church of Waterboro, S. C.

The marriage took place in the plantation home of Cleveland Sanders, an intimate friend of Hutton, near here. The bride was given in marriage by her father, William Y. Dear, who arrived yesterday with the bride from Florida. The pair have taken a residence at Palm Beach, Fla., and will spend their honeymoon there. He is 58 years old and she is 28.

The bride, divorced Homer P. Metzger in October. She has a daughter. The bride is a niece of Judge Joseph Dear of New Jersey.

Hutton and the former Marjorie Post Close Hutton, heiress to the Post Cereal fortune, were divorced last September. The former Mrs. Hutton was recently married to Joseph Davies. Hutton, owner of the world's largest sailing yacht, the Hussar, is the uncle of the former Barbara Hutton, now Countess Kurt Haugwitz-Reventlow.

BOY ACCIDENTALLY SHOT BY ANOTHER WHILE AT PLAY

Richard Patton, 10, Wounded in Face by Weapon in Hands of Thomas Giles, 14.

Accidental discharge of a revolver while three boys were at play yesterday resulted in the serious injury of one of them. Richard Patton, 10 years old, 6105 Pershing avenue, was shot in the right side of the face. The weapon was being handled by Thomas Giles, 14, 6030 Washington avenue, at whose home the lads were playing cards. The other boy present was James Heuchan, 12, 6019 Washington.

The revolver was fired when the Giles boy, son of Mrs. Laura Giles, a widow, picked it up from a dresser. Why he moved it was not learned by police, but they were convinced, after talking with the boys, that the shooting was accidental.

The Patton boy, son of William J. Patton, vice-president of the Economy Products Co., was taken to St. Luke's Hospital. The revolver belonged to an older son of Mrs. Giles.

DRIVER, 75, KILLED WHEN AUTO UPSETS

Machine Skids and Turns Over After Hitting Telephone Pole in Belleville.

Charles Morgan, 75 years old, of Belleville, a retired railroad mechanic, was killed yesterday when an automobile he was driving skidded, crashed into a telephone pole and turned over at Ninety-ninth and West Main streets, Belleville, late yesterday afternoon. His neck was broken.

His wife, Mrs. Cora Morgan, escaped with bruises and George Flayhan, 15, of Belleville, was uninjured.

Persons living nearby heard the crash, righted the machine and helped Mrs. Morgan out. The Morgans were on their way to East St. Louis from their home at 24 South Ninety-seventh street. Flayhan resides near the Morgan home.

The body was taken to the Kurrus undertaking parlors, Twenty-fifth and State streets, East St. Louis. Morgan was formerly employed by the Illinois Central Railroad. He is survived also by a daughter.

Man on Curb Hit By Car Dies of Injuries.

Struck by an automobile as he stood on the curb at the northwest corner of Arsenal street and Gravois avenue last Tuesday, Francis J. Vogel, 59 years old, died at City Hospital yesterday of a compound fracture of the left arm and leg and internal injuries.

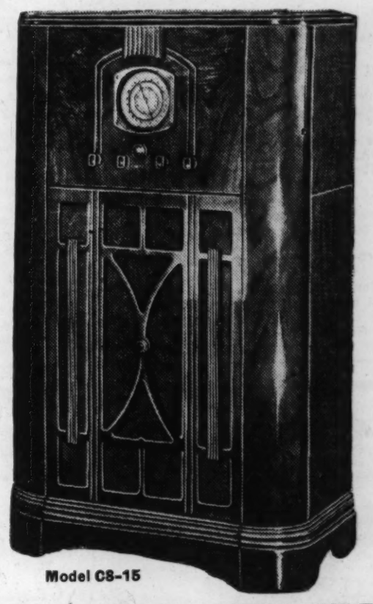
The driver, Kenneth W. Richey, 4101 Wilmington avenue, a printer, said he apparently dozed and lost control of the car after working 27 hours almost without interruption. His machine, after jumping the curb and hitting Vogel, broke an automatic traffic signal and hit a traffic sign standard.

Vogel told police he saw the automobile, but was unable to jump out of its path in time. He resided at 3121A Arsenal street and was manager of a plumbing supply company.

Soviet Envoy Returning to U. S.

By the Associated Press.

MOSCOW, Jan. 25.—Alexander Troyanovsky, Soviet Ambassador to the United States, departed today for Washington after a leave of absence.

Extra Large Trade-in Allowance
on your present instrument

Model C8-15
MAGIC BRAIN...METAL TUBE
RCA VICTOR
WORLD-WIDE RADIO!
Remarkable performance . . . 'round-the-world stations direct—540 to 18,000 kilocycle span plus police, aviation and amateur calls. Powerful 12" dynamic speaker . . . sensationally low priced.
Regular Price of Model C8-15 — — — — $102
ALLOWANCE on your old instrument — — $23
You Pay Only $79
Very Easy Monthly Terms
Small Carrying Charge
Created by RCA-Victor, engineering genius of radio, designer, builder of equipment used by the great broadcasting systems—everything from the microphone in studio to the radio in the home. The New KSD Post-Dispatch Station and Ultra Short-Wave Station W9XPD are RCA-Victor Throughout. Domestic and Foreign programs in the 49, 31, 25, 19 and 16-meter bands, police, aviation and amateur phone.
AEOLIAN COMPANY of MISSOURI
W. P. CHRISLER—PRESIDENT
1004 OLIVE STREET
OPEN EVENINGS OPEN EVENINGS

WHAT LEADERS AT CAPITAL SAY OF SMITH'S TALK

Administration Supporters Assail Address Which Wins Praise From Republicans.

By the Associated Press.

WASHINGTON, Jan. 25. — Sharp criticism from administration Democrats, but an outpouring of praise from those critical of its activities tonight greeted the speech of Alfred E. Smith before the American Liberty League.

Here are some of the comments made almost as soon as he finished speaking:

Senator Byrnes (Dem.), South Carolina who got up from his bed to comment: "I just want to express my regret that he can't forget his defeat at the Chicago convention."

Former Gov. Ely of Massachusetts: "I don't see how any Democrat can disagree with him. I don't think that any Democrat who subscribed to the 1932 platform could disagree with him if he puts the principles of his party above its organization."

Senator Thomas, Oklahoma Democrat, who attended the dinner: "The Democrats can afford to hire Al Smith to make that speech everywhere. If he makes this often enough Roosevelt is sure to be re-elected."

Fred J. Shoyer, Republican, lawyer and city treasurer of Philadelphia: "I can only say that Al once again has demonstrated the courage of his convictions. He is all by himself."

Pierre S. du Pont: "It was perfect."

"Nothing New," Says Doughton.

Chairman Doughton (Dem.), North Carolina, of the House Ways and Means Committee: "That was just what we hear from the press agents of the Republican party every day. There was not a thing new in it. It was what I call a loose harangue from a sour, disappointed has been."

Chairman McReynolds (Dem.), Tennessee, of the House Foreign Affairs Committee: "I thought it was about the worst effort I ever heard Al Smith make. And I could see no reason for a comparison of the American flag and the Moscow flag. That's tommyrot."

Representative Millard (Rep.), New York: "A very sound Americanism."

Representative Martin (Rep.), Massachusetts: "A great patriotic speech admirably delivered."

Former Gov. Albert Ritchie of Maryland: "A great speech."

John J. Raskob, former Democratic national chairman: "He gave a splendid definition of democracy."

"Spoke as Good Democrat."

David A. Reed of Pittsburgh, former Republican United States Senator: "He spoke as a good Democrat and not as a turncoat. He was sufficiently restrained, but did not pussyfoot in making his points."

Judge Charles Dawson of Louisville, Ky., who held the NRA unconstitutional: "A great speech. I wish he'd had more time."

Senator Lewis (Dem.) Illinois: "I felt that Gov. Smith expressed his objections to the program of the administration just as he has often before, and was merely consistent in continuing his opposition to the policies of the administration and President Roosevelt."

Senator Robinson (Dem.), Arkansas, the majority leader, who will reply Tuesday night to Smith's talk, went to bed immediately after hearing it over the radio.

Representative Koppelmann (Dem.), Connecticut: "In one part, Smith cried putting class against class which I deny has been done and, in closing, he set up as Communists and Socialists those administering our Government. That, I call setting class against class and it borders on demagoguery."

Chairman Rayburn (Dem.), Texas, of the House Interstate Commerce Committee: "Oh, pshaw. It was a rehash of what we've been hearing for three years."

For "Over-Privileged Men."

Senator Connally (Dem.), Texas: "He was introduced as devoting his thoughts to under-privileged children. He spent his time talking about over-privileged men."

Senator Capper (Rep.), Kansas: "It was a great speech and showed a lot of courage. My guess is Smith has a lot of followers in the Democratic party."

Senator Costigan (Dem.), Colorado: "Former Gov. Smith's attack on the New Deal contributes nothing to ex-President Hoover's. They speak the same language of disappointment and defeat."

FOOTBALL PLAYER'S BRIDE-TO-BE



MISS CAROLYN OLSEN
WHO nursed MYRON UBL, after he had been injured in a football game at the University of Minnesota. Ubl, who has finished his studies at Drake University, Des Moines, Ia., will marry her soon.

GUESTS AT LIBERTY LEAGUE'S DINNER

Smith, Raskob, John W. Davis, Republican Leaders, Bankers, R. L. Lund, 12 du Ponts.

Post-Dispatch Bureau,
201-205 Kellogg Building.

WASHINGTON, Jan. 25.—The $5 a plate dinner was the Liberty League's answer to the Democratic National Committee's $50 a plate Jackson day celebration at the same hotel about two weeks ago. The Democrats claimed slightly more than 2000 guests. The League claimed an even 2000, but boasted that applications had been received for 9000 more tickets.

The "non-partisan" nature of the occasion was exemplified at the speakers' table. Borden Burr of Birmingham presided. On his right was Smith, Shouse and Neil Carothers of Lehigh University. On his left was Mrs. Charles S. Sabin, formerly Republican national committeewoman for New York, and former Federal District Judge Charles I. Dawson of Louisville.

Directly in front of the speaker's table sat former Senator David A. Reed of Pennsylvania and John W. Davis, Democratic presidential nominee in 1924. At nearby tables, in choice spots, were Mrs. Alice Roosevelt Longworth, Mrs. Jouett Shouse and former Gov. Albert C. Ritchie of Maryland. Two other influential Marylanders, Howard Bruce, Democratic national committeeman, and Robert B. Ennis of Baltimore, also attended the Jackson day dinner.

Former Senator Reed of Pennsylvania headed the list of Republicans present along with former Senator Bingham of Connecticut.

Twelve members of the du Pont family of Delaware, including Pierre S. and Irenee and their wives, which has contributed a large part of the Liberty League's income, sat near the speaker's table.

NEW FEDERAL RESERVE BOARD WILL BE NOMINATED MONDAY

Speculation on Whom Roosevelt Has Chosen; President Consults Senator Glass.

By the Associated Press.

WASHINGTON, Jan. 25.—Nominations of members of a new Federal Reserve Board, chosen by President Roosevelt after frequent conferences with Senator Glass (Dem.), Virginia, will be sent to the Senate Monday for confirmation. The new board will manage the Reserve System after Feb. 1.

Only two members of the present board are likely to be retained—Marriner S. Eccles, the governor, and M. S. Szymczak. Others expected to be appointed are Joseph P. Broderick, former superintendent of New York banks; Ronald Ransom, vice-president of the Fulton National Bank of Atlanta; John K. McKee, chief bank examiner of the Reconstruction Finance Corporation; Ralph W. Morrison, Texas rancher, to represent agriculture, and William T. Foster, Harvard professor. J. C. Persons, Alabama banker, has been mentioned as a possible alternate to Ransom.

This lineup would exclude four of the present board members: J. J. Thomas, Charles S. Hamlin, Adolph C. Miller and George R. James. The new board will have seven members instead of six and will drop the Secretary of the Treasury and Comptroller of the Currency as ex-officio members.

DIRECTED VERDICT FREES FATHER IN BABY'S DEATH

Judge Acts After Two Relatives Testify Against Defendant at Whitesburg, Ky.

By the Associated Press.

WHITESBURG, Ky., Jan. 25.—Robert Mahan, 24 years old, was freed on a directed verdict here today of the charge of murdering his nine-month-old son, Thomas. Circuit Judge A. Monroe Fields sustained a defense motion to free the man after the commonwealth had concluded its evidence in an attempt to show the baby died from severe disciplinary measures.

Mahan's brother-in-law testified the defendant hit the baby with sufficient force "to knock me over." The defendant's sister-in-law, said he offered to give the child away because he objected to its blue eyes.

Two defense witnesses gave brief evidence before the Judge acted.

PETITIONS FILED TO OUST TWO STODDARD OFFICIALS

Sheriff and Treasurer Accused of Fraud in Sale of Land for Delinquent Taxes.

DEXTER, Mo., Jan. 25.—Ouster petitions against Sheriff George M. Barham and Treasurer R. Kip Briney of Stoddard County, alleging fraud in connection with sale of land for delinquent taxes, were filed in Circuit Court at Bloomfield today by Prosecuting Attorney Henry M. Phillips and Assistant Attorney-General Franklin E. Reagan.

Barham was charged with paying, or agreeing to payment of, excessive tax attorney fees to Briney, and with buying Stoddard County warrants at less than par and selling them at a personal profit. Briney was charged with receiving the tax fees and speculating in county warrants and also with violation of the county budget act. Neither would comment.

Scarlet Fever at Moweaqua, Ill.

MOWEAQUA, Ill., Jan. 25.—Six children are ill here of scarlet fever. The schools have been closed. Four homes were reported to be under quarantine.

Arkansas Sharecroppers Unite to Improve Their Lot

Continued From Page One.

the union and the sharecropper situation generally.

A Planter's Point of View.

Dibble, who lives in a plain one-story frame house by the roadside, expressed surprise that he had found it necessary to evict his tenants legally, ascribed this circumstance to "some more of the union's doings." Usually, he said, it was only necessary to tell a tenant to move on.

"I've got nothing against the union," Dibble insisted, "unless it interferes with my business. And the union surely made the Negroes on my place worthless. Some of them had been with me several years, too.

"You see, you have to have system on a place. When a tenant isn't working the crop—that only takes about four months out of the year—he's supposed to be available to work around the place, cut wood and so on. Of course, he's paid extra for that—75 cents a day. But my Negroes just naturally got worthless. They just piddled around.

"Negro Like a Saddle Horse."

"No, I just wanted to get rid of them. A Negro is a lot of trouble, requires a lot of care. When a child is born, you have to furnish a doctor, and another doctor when they get sick, and maybe a Negro will just naturally lay down and die. Then you've got to bury him.

"A Negro is just like a saddle horse. It's only good business to take care of him, but he's a dependent, and when he gets the idea he's the equal of white people—well, that makes him dangerous."

Dibble, denied the union's contention he had not made full settlement with his tenants, but conceded that he had not paid them the Government subsidy representing the difference between the market value of cotton and a Government pegged price of 12 cents. He said he would do so when he received the Federal allotment. He painted a glowing picture of the tenants' prosperity, said they cleared from $125 to $350 last year, over their living expenses, and owned horses, cows, besides "more hams" and barrels of flour than I have." He has had no trouble, he said, in replacing the union members with other tenants although he indicated he regretted the necessity of feeding them until they may realize on the next crop.

At the "Eviction Camp."

A visit to the "eviction camp" did not bear out the picture of comparative affluence painted by the planter, nor, be it said, did it correspond to the dire description advanced by union sympathizers. Some of the Negroes, who had anticipated trouble and laid in supplies, possessed stores of flour and meat. Others had nothing, were being rationed by the union.

Although ignorant and illiterate, the men evinced a dogged determination to stand by the union and indicated an utter dependence on its leadership. They said Dibble was "a tolerable man to work for—until we joined the union," but said no one of them had made more than $120 a year, "and that means me and my wife and son all working."

"I reckon all the union has done is to put us on the road," said one man, "but we don't care. We have faith in it.

"Yes, sir, we are Local No. 1," another said, "the first all on one farm and the first to hit the road. But the white men are working with us. They say they will stand back of us. The day of jubilee is coming sure."

They'll Vote as Ordered.

Asked whom they would vote for at the next election in view of the Socialist leadership of the union they replied: "Whoever Mr. Goldberger tells us to vote for," referring to H. I. Goldberger, one of the union's attorneys. H. L. Mitchell, a former tailor, is executive secretary of the organization. A Negro, E. B. McKinney, is vice-president, and Negroes are represented on the executive board.

Dr. William R. Amberson, professor of physiology at the University of Tennessee Medical School, who was among those who prompted an investigation last year by Mrs. Mary C. Myers, an attorney on the staff of the general counsel of the Agricultural Administration, is active now in urging investigations of repressive measures adopted by planters. The Myers report, incidentally, was suppressed in Washington, despite union demands for its publication.

Dr. Amberson, who in common with the other union leaders, lacks now a specific program for definite demands other than the general objective of "bettering conditions," envisions the ultimate abandonment of the plantation system, replacing it with a system of small farms operated by the tenants of today.

Still Fighting to Organize.

Just now, however, the union is still fighting to perfect its organization. It is making progress, despite the antipathy of landowners. Secret meetings are held in lonely cabins, groups of union members may meet for months on a plantation before the planter is aware of it.

Floyd F. Roberts, a planter near Earle, who witnessed the breaking up of the meeting, told the writer that the manner in which the deputies made the speaker return to Memphis was "one of the politest things I ever saw."

"Why, when that agitator asked for an explanation," Roberts, who operates 1300 acres, said, "they just told him 'what you are saying is not beneficial to this community and no explanations are necessary.'"

Roberts said that the "union just sort of grew on us" and added that the planters would not recognize it "unless we have to and that day has not come—nor will we knowingly employ union labor."

Fear of "an Uprising."

Union leaders he said, exploit the Negroes and the presence of armed Negroes at meetings creates a danger of "an uprising in a community where the Negroes outnumber the whites 10 to 1."

The union request that tenants be allowed to sell their cotton when they please and to whom they please is not practical, Roberts said, partly because the landholder is often financed by a cotton factor and is obligated to sell his crop through that factor.

If "mixed meetings" continue, he added, "there is bound to be bloodshed."

Howard Curlin, the Sheriff of Crittenden County, was frank to say the authorities would not tolerate such meetings, said it was "necessary to face conditions as they are, rather than theories." Had one of the Negroes at the Earle meeting fired on the deputies, the Sheriff said, "about 50 innocent men might have been lynched."

Curlin, whose office is under a facade bearing the inscription "Obedience to the Law Is Liberty," said it was a prevalent practice among landholders to allow from a cent to three-fourths of a cent less than the market price of cotton to tenants. This deduction on the price per pound, the Sheriff said, is regarded by the planter "as a sort of seller's commission, a reward for getting the best price."

Landlord the Only Law.

In point of fact, this writer has observed, what the average tenant gets is exactly what the planter wants to give him, no more or no less. His earnings depend on the character of the individual landlord. Many tenants have no written contract, practically all are illiterate. The landlord is the only law they know and when any other law is invoked it is invariably on the side of the planter.

But gradually, the union, despite handicaps within itself, is awakening people generally to the plight of the sharecropper. Last summer, on several plantations, it conducted a strike or cotton pickers, in some cases obtained advances. Both sides claimed the victory.

Regardless of its material progress, it has set the South thinking about an economic problem within its borders that has persisted since the Civil War. And in uniting Negro and white workers on the land it is presenting what amounts to a social phenonemon south of the Mason and Dixon Line.

Smith Breaks With Roosevelt

Continued From Page One.

tion.' What happens to the disciples of Jefferson and Jackson and Cleveland when that resolution is read out? Why, for us it is a washout. There is only one of two things we can do. We can either take on the mantle of hypocrisy or we can take a walk, and we will probably do the latter."

This was greeted by prolonged applause.

Smith Keeps Audience Chuckling and Cheering.

By the Associated Press.

Smith was in one of his best speaking moods. He kept the audience chuckling or cheering as he railed at the administration and its asserted failure to carry out the Democratic platform.

At the outset he said: "I am not a candidate for any nomination by any party at any time. I put patriotism above party."

Smith provoked laughter when he asserted the "young brain trusters caught the Socialists in swimming and ran away with their clothes."

He said the American system was built upon representative government "and you can't mix Socialism with that."

"That is why," he said, "the Supreme Court is working overtime throwing the alphabet out of the window three letters at a time."

"Platform in Wastebasket."

With the exception of regulating the stock market and repealing the eighteenth amendment, he said the New Deal had thrown the Democratic platform of 1932 into the wastebasket except for one or two planks.

He referred to the first plank in the Democratic platform promising reduction of Government expenditures by 25 per cent and went on to add that instead, "no offices were abolished, no bureaus were consolidated, but the alphabet was exhausted."

So frequently was he interrupted that others on the speakers' stand attempted with upraised hands to suppress the applause, realizing that his time on the air was limited.

NRA "a Vast Octopus."

Smith then read planks from the Democratic platform and cited what had been done to carry them out.

Quoting the plank for removal of the Government from competition with private enterprise, Smith asserted NRA was a "vast octopus set up by the Government which paralyzed big business and choked little business to death."

Declaring there were three classes in America, the poor, the rich and the in-between, which class he called the "great backbone of America," Smith said the rich could not pay the administration's debts because "there ain't enough of 'em and furthermore they ain't got it."

Smith went on to say that the "debt is going to be paid by that great big middle class, the rank and file, and the sin of it is they are not going to know they are paying it," because it will be in the form of indirect taxes.

Cheered at Conclusion.

In closing he said: "If the Constitution wins, we win. The Constitution has already won, but the news has not reached certain ears."

As Smith concluded the audience rose in a body to cheer and applaud. The ovation lasted several minutes.

Borden Burr of Birmingham, Ala., the presiding officer, attempted to restore quiet by urging the audience to make this "a history making occasion." As the crowd began moving toward the exits of the ballroom Burr called: "God bless you all."

Smith in Evening Dress.

Former Gov. Smith arrived at the dinner at 7 o'clock, promptly on the minute. He was in evening dress, with a high collar. He smiled as photographers clustered about the head table loosed flashlights as he reached the speakers' table.

An American flag was stretched across part of the balcony over the speakers' table. At one end of the ballroom was the state flag of Smith's native New York.

A crowd in the middle of the room sang "Sidewalks of New York."

Smith beamed from behind the five microphones about his plate.

Farley Out for the Evening.

Postmaster-General Farley, who lives in the hotel where the dinner was held, was "out for the evening," a telephone switchboard operator reported.

The ballroom in which the Liberty League dinner was held was the same in which a few weeks ago Democrats held a $50-a-plate Jackson day dinner.

Shouse started the speech making with an assertion that unlike the recent Jackson day dinner the speakers tonight would "make no suggestions that those who don't agree with our point of view are crooks."

Apparently he referred to castigation of the league in the Senate Thursday by Schwellenbach (Dem.), Washington.

"This dinner," Shouse continued, "offers a very definite contrast to an important dinner very recently given."

Unlike that dinner, Shouse added, obviously referring to the $50-a-plate Jackson day meal, tonight's seats cost five dollars and "there has been no raid made upon Government employes or any attempt to compel them to be present."

"Unlike that dinner," he continued, "there has been no need to go into the highways and byways to try to get an audience."

Shouse introduced Burr, the presiding chairman. Smith, sitting next to the Southerner, smiled and clapped his hands as Burr made a plea for Government within constitutional limits.

Burr then presented Dr. Neal Carothers, professor of economics and director of the College of Business Administration at Lehigh University, as "a good Southern Mississippi Democrat who is up at Lehigh teaching proper ideas to hard-headed Yankees."

The first mention of Smith's name by Carothers brought the longest burst of applause up to that point. Smith refrained from joining in the applause for the assault on the administration by former Federal Judge Charles I. Dawson, Louisville, a Republican. When on the bench Dawson held the first Frazier-Lemke farm mortgage act and the administration's slum clearance plan unconstitutional.

'TAKEN FOR RIDE' IN LONDON

Body of Man Thrown From Auto; Girl Sought in Killing.

LONDON, Jan. 25.—Scotland Yard men were searching tonight for a girl in a leopard skin coat, reported to have been seen at a roadside cafe near St. Albans, Hertfordshire, chatting with a man whose body was found later nearby, apparently having been dumped from an automobile.

The victim was identified today as Emil Allad, 55 years old, a French-Canadian dealer in jewels. Police expressed the theory that Allad, whose body was pierced with bullets, had been "taken for a ride," and that it was the first crime of the kind in England.

G. W. WICKERSHAM DIES IN CAB IN NEW YORK CITY

Attorney-General in Taft Cabinet, 77 Years Old, Succumbs Apparently to Heart Attack.

BODY IDENTIFIED BY PARTNER, H. W. TAFT

Chairman of Hoover Law Enforcement Commission That Reported on Prohibition.

By the Associated Press.

NEW YORK, Jan. 25.—George W. Wickersham, Attorney-General in President Taft's Cabinet, and Chairman of the Hoover commission which recommended continuation of national prohibition, died suddenly today in a taxicab. He was on his way to a club luncheon with old friends.

Henry W. Taft, his law partner, identified the body of his colleague at a police station. Mr. Wickersham was Attorney-General in the Cabinet of President Taft from 1909 to 1913. He was 77 years old.

Henry P. Cunningham, the cab driver, told police Mr. Wickersham did not appear ill when he entered the cab. Cunningham had driven the lawyer about the city for more than three years. At the intersection of Fifth avenue and Forty-third street, he spoke over his shoulder to ask Mr. Wickersham at what corner he wished to be let out. There was no answer. Cunningham turned and saw Wickersham lying across the seat.

Taft said Wickersham was taken ill two years ago. "Two weeks ago," Taft continued, "while we were standing talking in our office, he suddenly fainted and fell to the floor. We brought him around but he was warned at that time by his family physician that he should take things easy."

A heart attack is thought to be responsible for his death.

His most recent activity was as one of the guardians of 11-year-old Gloria Morgan Vanderbilt's property, during the litigation over the child's custody.

Wickersham is survived by his widow, three children, Cornelius Wendell Wickersham, Constance Wickersham and Mrs. Henry Ives Cobb.

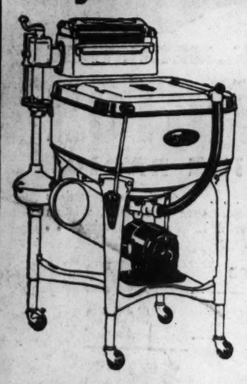
Bishop William T. Manning will conduct funeral services for Wickersham at noon Tuesday in St. George's Episcopal Church here.

George W. Wickersham's Career; Taft's Attorney-General, 1909.

GEORGE WOODWARD WICKERSHAM was born at Pittsburgh, Pa., Sept. 19, 1858, the son of Samuel Morris and Elizabeth

At Biederman's

$1.97 a Month Buys 1936 Maytag



No Cash Necessary

Nothing Else to Pay

No Red Tape

Payments Made at Store as Usual!

Big Trade-in Allowance

WHY buy an ordinary Washer when you can own a genuine new 1936 Maytag for only $1.97 a month. Biederman's make possible this extraordinary offer by special arrangement with F. H. A. Absolutely no red tape. Make payments at store as usual. Order your new Maytag tomorrow!

Immediate Delivery—Open Every Night

Biederman FURNITURE COMPANY

801-03-05-07-09-11 Franklin Ave.

LIMITED OFFER

$61 Trade-in Allowance for Your Present Piano, Phonograph or Radio

On This New 1935

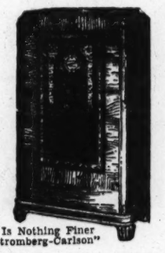
STROMBERG-CARLSON

10-Tube All-Wave

Selectorlite Dial

Visual-Tuning Meter

Model No. 68—$185



"There Is Nothing Finer than a Stromberg-Carlson"

DON'T MISS THIS!

BALDWIN PIANO CO.

1111 Olive — Open Evenings



FEBRUARY SPECIAL!

SAVE NOW ON UPHOLSTERING!

Your Living-Room Suite Completely Re-Upholstered, including materials. Guaranteed Custom Work, as low as — $29 — Easy Terms

REPAIRING — REFINISHING

Phone FO. 8977 For Samples

WM. B. APPELL Upholstering Company

4524 DELMAR BL.

ONCE-A-YEAR PRICES

for All-Year Comfort

ANNUAL *Sale*

DR. SCHOLL'S SHOES



Reduced to $5.85

Prices Reduced 10% to 20%



Reduced to $7.65

Foot Ease at its Best—VALUE at its Highest

Your long search for comfortable shoes will end with your first pair of Dr. Scholl's Shoes . . . and NOW—for a limited time—you have an opportunity to purchase these celebrated shoes at 10% to 20% OFF. Your choice of many styles for business, walking, or dress wear—every pair of superlative high quality and embodying the famous orthopedic and health features perfected by Dr. Wm. M. Scholl, Foot Authority.

DR. SCHOLL'S SHOES FOR MEN



Reduced to $5.85

Dr. Scholl's FOOT COMFORT SHOPS

617 LOCUST ST.

Phone CEntral 8960

MARY MARLIN

FAMOUS RADIO STAR

says:

"Buy Kleenex now!"



THIS IS NATIONAL KLEENEX WEEK

and dealers generally are featuring the regular 200-sheet package at

ONLY 14c — 2 FOR 25c — 8 FOR 98c

Use Kleenex instead of handkerchiefs

to check spread of colds, help prevent re-infection. Less irritating . . . more economical.

Use Kleenex to remove cosmetics

So absorbent it deep-cleans tiniest pores without irritation. And don't forget Kleenex to remove cosmetics, then rouge and lipstick won't stain and ruin your towels.

TUNE IN TOMORROW! THE STORY OF MARY MARLIN

KMOX—11:30 A. M. Daily Except Sat. and Sun.

P.S.

--and remember, REL Head Cold Jelly brings 1/2 minute relief! It's as good for head colds as REM is for coughs.



Drunkenness Is a Disease!

This FREE Booklet Explains Facts That Every Person Should Know

HERE is a treatise written on the disease of inebriety and its cure, written especially for the Keeley Institute. It is based on fifty years' experience, embracing the treatment of more than 400,000 patients, including men and women from all walks of life.

It tells you "why" the medical profession recognizes drunkenness as a disease; what famous medical authorities say about the disease of drunkenness . . . and "how" drunkenness can be cured. The booklet is free, and mailed in a plain envelope. Write at once for your copy NOW!

address W. N. Nelson, Secretary

The KEELEY INSTITUTE
DWIGHT · ILLINOIS

...Roosevelt

...he air ... Democrats held a $50-a-plate Jackson day dinner.

Shouse started the speech making with an assertion that unlike the recent Jackson day dinner the speakers tonight would "make no suggestions that those who don't agree with our point of view are crooks."

Apparently he referred to castigation of the league in the Senate Thursday by Schwellenbach (Dem.), Washington.

"This dinner," Shouse continued, "offers a very definite contrast to an important dinner very recently given."

Unlike that dinner, Shouse added, obviously referring to the $50-a-plate Jackson day meal, tonight's seats cost five dollars and "there has been no raid made upon Government employes or any attempt to compel them to be present."

"Unlike that dinner," he continued, "there has been no need to go into the highways and byways to try to get an audience."

Shouse introduced Burr, the presiding chairman. Smith, sitting next to the Southerner, smiled and clapped his hands as Burr made a plea for Government within constitutional limits.

Burr then presented Dr. Neall Carothers, professor of economics and director of the College of Business Administration at Lehigh University, as "a good Southern Mississippi Democrat who is up at Lehigh teaching proper ideas to hardheaded Yankees."

The first mention of Smith's name by Carothers brought the longest burst of applause up to that point. Smith refrained from joining in the applause for the assault on the administration by former Federal Judge Charles I. Dawson, Louisville, a Republican. When on the bench Dawson held the first Frazier-Lemke farm mortgage act and the administration's slum clearance plan unconstitutional.

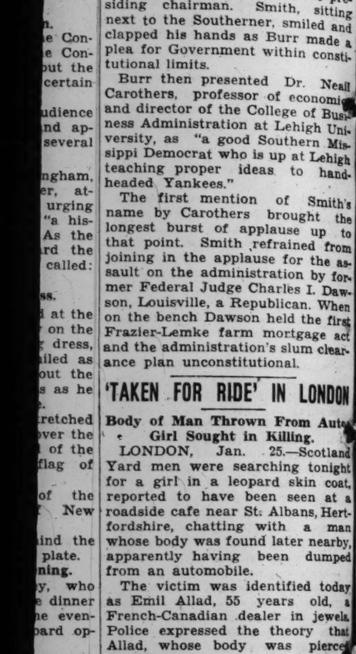
'TAKEN FOR RIDE' IN LONDON

Body of Man Thrown From Auto ... Girl Sought in Killing.

LONDON, Jan. 25.—Scotland Yard men were searching tonight for a girl in a leopard skin coat, reported to have been seen at a roadside cafe near St. Albans, Hertfordshire, chatting with a man whose body was found later nearby, apparently having been dumped from an automobile.

The victim was identified today as Emil Allad, 55 years old, a French-Canadian dealer in jewels. Police expressed the theory that Allad, whose body was pierced with bullets, had been "taken for a ride," and that it was the first crime of the kind in England.

RY MARLIN
S RADIO STAR
says:
"Kleenex now!"



TIONAL KLEENEX WEEK
...ers generally are featuring ...lar 200-sheet package at
2 FOR 25c 8 FOR 98c
... instead of handkerchiefs
...of colds, help prevent re-infection. ...ting . . . more economical.
...ex to remove cosmetics
... deep-cleans tiniest pores without ... don't forget Kleenex to remove ... rouge and lipstick won't stain ...d ruin your towels.
...OW! THE STORY OF MARY MARLIN ...-11:30 A. M. Daily Except Sat. and Sun.

G. W. WICKERSHAM DIES IN CAB IN NEW YORK CITY

Attorney-General in Taft Cabinet, 77 Years Old, Succumbs Apparently to Heart Attack.

BODY IDENTIFIED BY PARTNER, H. W. TAFT

Chairman of Hoover Law Enforcement Commission That Reported on Prohibition.

By the Associated Press.

NEW YORK, Jan. 25.—George W. Wickersham, Attorney-General in President Taft's Cabinet, and Chairman of the Hoover commission which recommended continuation of national prohibition, died suddenly today in a taxicab. He was on his way to a club luncheon with old friends.

Henry W. Taft, his law partner, identified the body of his colleague at a police station. Mr. Wickersham was Attorney-General in the Cabinet of President Taft from 1909 to 1913. He was 77 years old.

Henry P. Cunningham, the cab driver, told police Mr. Wickersham did not appear ill when he entered the cab. Cunningham had driven the lawyer about the city for more than three years. At the intersection of Fifth avenue and Forty-third street, he spoke over his shoulder to ask Mr. Wickersham at what corner he wished to be let out. There was no answer. Cunningham turned and saw Wickersham lying across the seat.

Taft said Wickersham was taken ill two years ago. "Two weeks ago," Taft continued, "while we were standing talking in our office, he suddenly fainted and fell to the floor. We brought him around but he was warned at that time by his family physician that he should take things easy."

A heart attack is thought to be responsible for his death.

His most recent activity was as one of the guardians of 11-year-old Gloria Morgan Vanderbilt's property, during the litigation over the child's custody.

Wickersham is survived by his widow, three children, Cornelius Wendell Wickersham, Constance Wickersham and Mrs. Henry Ives Cobb.

Bishop William T. Manning will conduct funeral services for Wickersham at noon Tuesday in St. George's Episcopal Church here.

George W. Wickersham's Career; Taft's Attorney-General, 1909.

GEORGE WOODWARD WICKERSHAM was born at Pittsburgh, Pa., Sept. 19, 1858, the son of Samuel Morris and Elizabeth Cox (Woodward) Wickersham. His earliest ancestor in the United States was Thomas Wickersham, who emigrated from England and settled in Chester County, Pa., in 1700. His grandfather, Thomas Wickersham, was the founder and first president of the Philadelphia Board of Trade.

After studying at the Western University of Pennsylvania at Nazareth, Pa., Mr. Wickersham attended Lehigh University, where he took the course in civil engineering. He then entered the law department of the University of Pennsylvania, where he received his law degree in 1880. For two years thereafter he practiced in Philadelphia, during which time he also served as editor of "The Weekly Notes of Cases," a publication devoted to the various courts of Pennsylvania.

Attorney-General in 1909.

In 1882 he went to New York and entered the office of Chamberlain, Carter & Hornblower. At the beginning of the next year he became managing clerk for Strong & Cadwalader and in 1887 was made a member of the firm. He continued in that capacity until he assumed the duties of Attorney-General in the Cabinet of President Taft, March 5, 1909.

At the close of the Taft administration, he resumed his law practice in New York as a member of the firm of Cadwalader, Wickersham & Taft, the last named being Henry W. Taft, a brother of the former President.

He was a delegate to and chairman of the Judiciary Committee of the New York Constitutional Convention of 1915, and in war years served as vice-chairman of the New York Draft Board and as special commissioner of the War Trade Board to Cuba.

Wickersham was a member of President Wilson's Second Industrial Conference Board in 1919, and from 1924 to 1929 served on the Commission on Progressive Codification of International Law, named by the League of Nations.

It was seldom that he was not engaged actively in civic, national and international affairs in official or semi-official capacity. He interested himself in nearly every question affecting the relations of the United States with foreign governments. For many years he devoted much time to charitable movements. He also was an advocate of the League of Nations and the World Court and he made several addresses in favor of this country affiliating with both.

The Wickersham Report.

His reputation as a student of and his interest in national affairs led to his appointment by President Hoover in 1929 as chairman of the National Law Enforcement Commission. The commission was charged with making a study of the shortcomings of law enforcement and the failures of judicial proceedings.

Mr. Wickersham concluded that if Federal and state agencies would co-operate in prohibition enforcement, the dry laws "might be modified so as to become reasonably enforceable." He suggested a division of authority, the Federal Government to prevent importation and transportation of liquor in violation of interstate commerce regulations and the states to handle enforcement within their own borders.

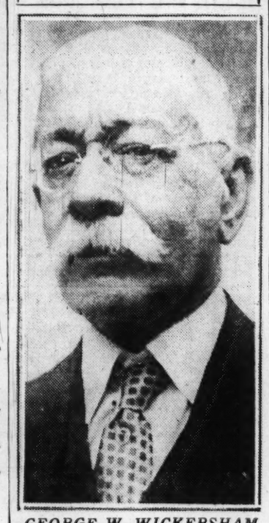
The commission's report of brutality in prisons evoked criticism from prison Wardens of many states.

For several years prior to entering the Cabinet of President Taft, Mr. Wickersham served as vice-president and trustee of the New York Association for Improving the Condition of the Poor and as a trustee of the New York Institute for the Blind. He was president of the American Prison Association in 1920 and also served as chairman of the Executive Committee of the New York Prison Association and the American Law Institute. From 1925 to 1929 he was chairman of the commission on International Justice and Goodwill of the Federal Council of Churches of Christ. He was a trustee of Barnard College, the Carnegie Institution and the University of Pennsylvania.

Honorary degrees were conferred on him by the University of Pennsylvania, Harvard University, Lehigh University and Hobart College. The French Government awarded him the decoration of officer of the Legion of Honor.

On his twenty-fifth birthday, Sept. 19, 1883, Mr. Wickersham married Miss Mildred Wendell of Washington, daughter of Cornelius Wendell, who was Government printer during the administration of President Andrew Johnson. They celebrated their golden wedding anniversary on his 75th birthday.

Ex-Cabinet Member Dies



GEORGE W. WICKERSHAM

P.S.
--and remember, REL Head Cold Jelly brings 1/2 minute relief! It's as good for head colds as REM is for coughs.



Drunkenness Is a Disease!
This FREE Booklet Explains Facts That Every Person Should Know

HERE is a treatise written on the disease of inebriety and its cure, written especially for the Keeley Institute. It is based on fifty years' experience, embracing the treatment of more than 400,000 patients, including men and women from all walks of life.

It tells you "why" the medical profession recognizes drunkenness as a disease; what famous medical authorities say about the disease of drunkenness . . . and "how" drunkenness can be cured. The booklet is free, and mailed in a plain envelope. Write at once for your copy NOW!

address W. N. Nelson, Secretary

The KEELEY INSTITUTE
DWIGHT · ILLINOIS

SILK FABRIC DESIGN EXHIBIT AT CITY LIBRARY AND SCRUGGS

Prize-Winning Work of New York High School Students on Display Tomorrow.

An exhibit of prize-winning designs for silk fabrics, created by high school students of New York City, will be shown in the Art room of the St. Louis Public Library, beginning tomorrow. While the contest was open to boys and girls alike the winning designs were created by girls with the first prize going to Hilda Jones, a student at Girls' Commercial High. Flower motifs predominate though the range of designs includes geometric patterns and adaptations of plants seen under a microscope.

The contest was sponsored by the International Silk Guild. Twelve of the designs, executed in silks and chiffons, will be on display at Scruggs-Vandervoort-Barney during the week. The exhibit which is under the patronage of Mrs. Franklin D. Roosevelt, mayors and presidents of the boards of education of various cities, will be shown until Feb. 3.

RETAILERS FROM 41 STATES EXPECTED AT CONVENTION

Merchandising "Clinics" to Be Feature of Association Meeting Feb. 3 to 17.

The twenty-fifth semi-annual convention of the American Retailers' Association will be held here from Feb. 3 to 17. The principal feature will be merchandising "clinics," intended to assist members in working out problems of advertising, personnel, fashions and display.

Members are expected to be present from 41 states, according to Scott R. de Kins, secretary-treasurer of the association. Hundreds of merchants answered questionnaires sent from the St. Louis headquarters to ascertain the problems of greatest concern to retailers. Registration headquarters will be at Hotel Jefferson and the "clinics" and other sessions will be held at Hotel Statler.

TRY ONE OF THESE PERFECT LAUNDRY SERVICES
DAMP WASH — Returned just damp enough to iron. Shirts ironed, 10c additional — 3½c LB.
SHIRTS — Washed and Ironed — 10c Delivered
DAMP WASH — FLAT PIECES IRONED. Shirts ironed, 10c additional — 6c LB.
A. HEISEL LAUNDRY 3125 MAGNOLIA PRospect 4170

SLIP COVERS $14 — For year round use — 2 PIECES
Living-Room Chair Upholstered — Rebuilt Job — Material Furnished $18 — Expert Fine Work
Easy Terms — Phone CA. 2424-4144 — Free Estimates
ZIGEL 5922 Delmar — SLIP COVERS — UPHOLSTERING

SEMI-ANNUAL SALES
Lammerts
OUR MID-WINTER CLEARANCE!



Hundreds of Opportunities to
Save From 10% to 50%



TWO PIECES $137.50

Just as Good as it Looks

Mohair frieze covers with solid mahogany frame endow this suite with an individuality that is at once indicative of inherent quality. And that first impression of durable quality is strengthened as you examine the details at close hand. Two pieces, sofa and chair, Semi-Annual Sales Price.....$137.50



4-PIECES $198

Grand Rapids Make..4 Pc. Bedroom Group

Lammert's firmly established reputation for Quality is founded on Furniture of this character. Unimpeachable in line, treatment and construction, it registers favorably because of sheer merit. 4 pieces, full size bed, dresser, chest and vanity. Choice of all walnut or all mahogany with marqueterie inlays and traditional hardware. Semi-Annual Sales price.....$198.00

All Walnut or All Mahogany

MAKER'S SURPLUS!
1129 Lamp Shades and Bases at Reductions that Sound Fantastic

Every Conceivable Style, Color and Size
.....IN FOUR GROUPS!.....

249 SHADES
Regular $3.00 Values
For bridge and smaller lamps. White silk moire and pique over white parchment paper. White pebbled parchment paper. Small lace shades for boudoir lamps. Many others. Sizes from 7½ to 12 inches.
While They Last..Only 79c

179 SHADES
Regular $7.50 Values
Large reflector 20 inch shades. Approved I. E. S. Can be used on regular lamps also. White or gold silk pique over white parchment paper. Eggshell satin in check and cross bar brocade. Rough textures too. Also 17 inch table and floor study lamp shades.
While They Last..Only $2.95
Another group all pure silk shades, Now $3.95

231 SHADES
Regular $5.50 Values
Suitable for I. E. S. table lamps, regular table lamps and large reflector floor lamps. Many of the renowned "Book Volume" design in paper parchment; white and natural. Floral prints and all-over designs. Sizes 16, 17 and 18 inches.
While They Last..Only $1.49

96 BASES
Regular $10 Values
I. E. S. Table lamp bases in old English bronze finish, ivory and gold, silver and gold, bronze and gold. Some raise and lower. Some select intensity lighting sockets.
While They Last..Only $5.95

Two other groups in floor lamp bases, newest styles formerly $10.50 to $17.50 values.
WHILE THEY LAST . . . $6.95 and $8.95

A mattress that is built to accommodate YOUR weight... Lammert's "Made to YOUR Measure"



$29.75 Innerspring MATTRESS

We have sold thousands of these mattresses to people who could not find exactly what they wanted in any other mattress. It's a wonderful value. Custom-made to individual requirements . . . "Soft" for persons weighing less than 140 pounds; "Medium" for persons over 140 pounds and up to 175 pounds; "Hard" for persons over 175 pounds . . . Heavy Herring-bone blue and white striped ticking. Lammert Quality throughout.

Box Spring to match made to your weight $29.75

LAMMERT'S + 911 - 919 WASHINGTON AVE

SECOND MAN GETS LIFE FOR TORTURE ROBBERY

Calvin S. Harper Pleads Guilty at Fulton — Third Defendant Got 99 Years.

By the Associated Press.

FULTON, Mo., Jan. 25.—Calvin S. Harper, 30 years old, of St. Louis pleaded guilty this afternoon of the "torture robbery" of Bill Howe, aged Negro, in August, 1934, and was sentenced by Circuit Judge W. M. Dinwiddie of Columbia to life in prison. He was the third St. Louisan to be sentenced. The robbers burned Howe's feet in a futile effort to make him tell where $400 they believed he had was hidden. John Simmons was given a life sentence and John Abner White a 99-year term when convicted last summer.

Howe's screams attracted neighbors and the robbers fled. The Negro, who lives eight miles south of here, had been robbed about a month previously.

The robbers who tortured him insisted he had other money hidden in his home.

Harper was taken to the penitentiary at Jefferson City immediately. He was arrested in Arizona after serving a jail sentence for robbery there.

Miss Minnie Macaulay to Speak.

Miss Minnie Maude Macaulay, dean of women and director of physicial education at Ottawa University, Ottawa, Kan., will speak Saturday at the eighth annual dinner of the St. Louis Founder Fellowship of the American Youth Foundation at Kingshighway Presbyterian Church, Kingshighway boulevard and Cabanne avenue.

Trorlicht-Duncker
EXCHANGE ★ STORE ★
All Furniture we take in on trade will be on Sale at our Exchange Store at Low Prices.
★1115 LOCUST★

Trorlicht • Duncker
FEBRUARY ★ SALE ★



FURNITURE of enduing quality and good taste—things you'll want because they are good and because they are low in price.

REDUCTIONS UP TO
50%
ON FURNITURE RUGS • LAMPS DRAPERIES

Buy on Our Liberal Thrift Terms

Liberal Allowance on your old furniture will be credited on the purchase price of your new furniture during the February Sale.

TRORLICHT • DUNCKER
• TWELFTH AT LOCUST •

DR. GEORGE GELLHORN DIES IN HIS SLEEP

Funeral Services to Be Held in Sheldon Memorial Tomorrow Morning.

Dr. George Gellhorn, professor of clinical obstetrics and gynecology at Washington University School of Medicine, died of heart disease yesterday at St. Luke's Hospital where he underwent an abdominal operation Jan. 1.

He had appeared to be recuperating from the effects of the operation. Death occurred as he slept, shortly after 7 a. m.

Dr. Gellhorn, who was 66 years old, had practiced in St. Louis for 35 years. His home was at 4336 McPherson avenue and he had offices in the Metropolitan Building.

Born in Breslau, Germany, he received his medical diploma from the University of Wurzburg in 1894, after which he spent six years as assistant in clinics in Berlin, Jena and Vienna. He came to St. Louis in 1900.

Before joining the faculty of Washington University in 1932 Dr. Gellhorn for 10 years was professor of obstetrics and gynecology and head of that department at St. Louis University School of Medicine.

He was a member of the American Gynecological Association and served as its president in 1931. Membership in the association is limited to 100 specialists. Dr. Gellhorn also retained his membership in the German gynecological association to which he belonged before coming to this country.

He was on the staffs of Barnard Free Skin and Cancer Hospital, Barnes, St. Luke's, Maternity, Jewish and the City Hospitals.

Funeral services will be held tomorrow morning at 11 o'clock at Sheldon Memorial, 3646 Washington boulevard.

Surviving are his wife, Mrs. Edna Fischel Gellhorn; three sons and a daughter. George Gellhorn Jr., a graduate of the United States Naval Academy at Annapolis, lives in New York. Another son, Walter, is associate professor at the Columbia University School of Law. The third son, Alfred, is a medical student at Washington University. Dr. Gellhorn's daughter, Martha, a writer, who lives in New York, is the wife of the Marquis Bertrand de Jouvenel.

Mrs. Gellhorn has been active in civic affairs and formerly was president of both the St. Louis and Missouri Leagues of Women Voters. At present she is national chairman of the campaign promoted by the American League of Women Voters for trained personnel in government.

PHYSICIAN DEAD



—Strauss photo.
DR. GEORGE GELLHORN.

KNOXVILLE KIDNAPING DEFENDANTS TO PRISON

45 Years Each for Cletus Stone, Mrs. Basil Banghart; 20 Years for Carl Stone.

By the Associated Press.

KNOXVILLE, Tenn., Jan. 25.—Cletus Stone, escaped convict from Southern Illinois prison, and Mrs. Mae Banghart, wife of Basil (The Owl) Banghart, gangster, were convicted and sentenced to 45 years each in prison today for kidnaping Rufus Costner and Costner's wife last October. The jury also convicted Carl Stone, brother of Cletus, and sentenced him to 20 years.

During the trial the defense contended that Costner, the prosecuting witness, had knowledge of $85,000 still missing from a $105,000 mail truck robbery in Charlotte, N. C., in 1933. He is a brother of Ike Costner, who is serving a 30-year sentence in Alcatraz prison for participating in the Charlotte holdup.

Attorney-General J. Fred Bidd had asked for the death penalty for Mrs. Banghart and Cletus Stone under the State's new kidnaping law, and a prison term for Carl Stone.

Cletus Stone denied the kidnaping charge, testifying that Costner went with them willingly.

Mrs. Banghart testified that her husband, who is now serving 99 years in the Illinois prison at Chester for the kidnaping of John (Jake the Barber) Factor of Chicago, gave Costner $10,000 in 1932 to give her "in case anything happened to him."

She said she and the Stone brothers came to Knoxville from St Louis to collect the money. Costner, she testified, "willingly accompanied" them to Cocke County, where she said he told them he had the money "buried." Near Newport, Tenn., he jumped from their car and escaped in the dark.

Costner and his wife testified the Stone brothers abducted them from their home in Knoxville after binding them and taping their eyes.

Early in October Cletus Stone and Banghart escaped from the Southern Illinois prison by driving a truck through a prison gate. Banghart was captured soon after the break.

Costner denied having any knowledge of the missing money or of the mail truck robbery.

Three Defendants Captured in St. Louis County After Break.

The Stone brothers and Mrs. Banghart were arrested in southern St. Louis County by Deputy Constable Russell Latta on the night of Oct. 30, slightly more than two weeks after Cletus Stone had escaped from the Southern Illinois penitentiary.

Latta, acting as escort for a hay wagon of Hallowe'en merrymakers, noticed an automobile pass him on the Meramec River bridge near Sylvan beach, which bore a license plate whose number had been broadcast as that of the car in which the escaped convict was riding.

He followed the car into a filling station and forced its occupants out. With the brothers and Mrs. Banghart was a young woman who said she was Helen Barkley of Knoxville, Tenn. Cletus Stone was armed with a .45 caliber pistol and in the automobile were two more of the same caliber and two high-powered rifles.

10 YEARS FOR KILLING WOMAN

Lester Frisch, Kansas City, Sentenced in Death of Mrs. Harlass.

By the Associated Press.

KANSAS CITY, Mo., Jan. 25.—Lester Frisch, 32 years old, was sentenced today to 10 years in prison for killing Mrs. Florence Harlass, whose nude body was found in an apartment here last Nov. 1. Frisch, a former packing company employe, pleaded guilty of second degree murder and was sentenced by Circuit Judge Emory H. Wright.

Kansas City police had subjected Frisch to a drug sometimes used by physicians to alleviate pains of child birth. Under the influence of the drug Frisch told of events leading up to the fatal beating of Mrs. Harlass. Frisch said they quarreled when she absented herself from the apartment in which they had been living here.



Treat Colds This Way

Applicator packed with each tube sends V-E-M right up to the cold in your head Gives quick relief 29,732 doctors wrote us for V-E-M last winter Your druggist has it.

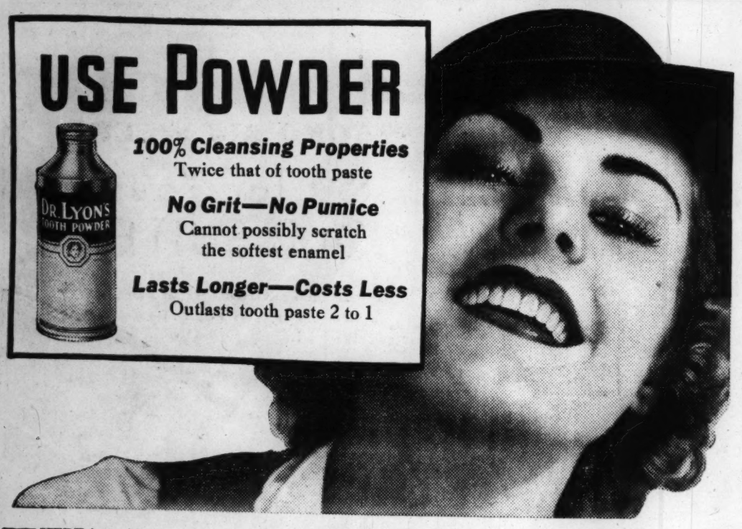
V-E-M GETS TO YOUR COLD

USE POWDER

100% Cleansing Properties
Twice that of tooth paste

No Grit—No Pumice
Cannot possibly scratch the softest enamel

Lasts Longer—Costs Less
Outlasts tooth paste 2 to 1



THERE is nothing known that will clean and polish teeth so quickly and leave them so gleaming white—as POWDER.

That is why your dentist, when cleaning your teeth, as you know—always uses powder.

As it is only the powder part of any dentifrice that cleans, a dentifrice that is ALL POWDER—just naturally cleans best.

Dr. Lyon's Tooth Powder is ALL POWDER—100% cleansing properties. This is more than twice the cleansing properties of tooth pastes.

Do as your dentist does—
when he cleans your teeth

Dentists everywhere recommend Dr. Lyon's Tooth Powder, because—teeth simply cannot remain dull and film coated when it is used. Dr. Lyon's cleans off all stains and polishes the teeth in a harmless and practical way that leaves them sparkling—many shades whiter.

Free from all grit or pumice, Dr. Lyon's Tooth Powder cannot possibly scratch, or injure the softest enamel.

Dr. Lyon's Tooth Powder keeps your teeth REALLY CLEAN and clean teeth mean—firm, healthy gums and the least possible tooth decay.

Once you use powder you will never go back to tooth paste. Powder leaves your teeth feeling so much cleaner, your mouth so refreshed, and your breath so sweet and pure.

Dr. Lyon's Tooth Powder is not only doubly efficient, but it costs only half as much to use. Even a small package lasts twice as long as a tube of tooth paste.

DR. LYON'S TOOTH POWDER

SOLICITOR-GENERAL ON THE CONSTITUTION

"A Guide, Not a Gaoler to Preserve Status Quo," Says Stanley Reed.

Special to the Post-Dispatch.

NEW YORK, Jan. 25.—In a discussion of the Supreme Court, Solicitor-General Stanley Reed said today "no constitution can endure whose provisions cannot be accommodated to the developing needs of the people to whom it guides."

Addressing the judicial section of the New York State Bar Association, Reed remarked on the rallying around the Constitution of "those who have profited from the opportunities of the present status."

"Great values are at stake," he said. "Those who have profited from the opportunities of the present status combat change with all their might. It is not unnatural that they, as the opponents of legislation in the past, have raised the cry of unconstitutionality. It is to be expected that, in extensions of Federal legislation, they should sincerely envisage the breakdown of constitutional government."

Defending New Deal legislation, he continued: "Until we can hear the voice of final authority, we must reach conclusions upon constitutionality on which normal life must proceed. Desirable as certainty undoubtedly is, it is impossible without a complete abandonment of every prospect for progressive legislation. This, of course, is to purchase certainty at a cost beyond reason. Our legislation must keep pace with economic and social requirements."

He credited the makers of the Constitution with a desire to lay foundations for "a great and enduring nation," and not with attempts to prescribe regulations which would limit the types of legislation "undertaken by the coming generations."

"The Constitution," he said, "is a guide for our progress, not a gaoler to preserve the status quo."

To Lecture on German Tactics.

The German advance through Belgium during the World War will be discussed from the standpoint of military tactics by Lieut. Col. R. Talbot Jr. of the Command and General Staff School, Fort Leavenworth, Kan., in a lecture before the St. Louis chapter of the Reserve Officers' Association at 7 o'clock tomorrow evening at St. Louis University Medical School.

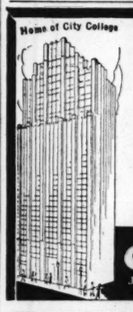
WET WASH LB. Minimum Bundle, 50c 3c
FAMILY FINISH 10c
Shirts Ironed FREE in This Service; Minimum Bundle $2
ST. LOUIS BACHELOR FAMILY LAUNDRY
4115-17 OLIVE ST. *Free Delivery Service* FRanklin 3900

EVENING CLASSES

Accounting
Advertising
Analysis of Financial Statements
Business Law
Business English
Journalism
Business Letter Writing
Economics
Investments
Public Speaking
Purchasing
Real Estate
Sales Practice
Short Story Writing
Writing Publicity

— Practical Instructors —
JEFFERSON COLLEGE
1528 Locust St. • Of Y.M.C.A. • CEntral 1350
Please send detailed information to:
Name ——— Address ——— P-126

SCHOOLS AND COLLEGES SCHOOLS AND COLLEGES



This Opportunity May Not Come Again! Take Advantage of Present Big Demand for Accountants

Government demands on business have created jobs for thousands of accountants, so much so that business corporations are sending their employes to City College to learn this important subject. If you are interested in accounting these three facts have great significance: 1. City College courses are organized for rapid, comprehensive advancement. 2. Job placement service is being organized for accounting students. 3. Tuesday is your last day to register. Next year may be too late.

CITY COLLEGE of LAW and FINANCE
JEff. 9125 A NIGHT COLLEGE Continental Life Bldg.

"TRADER HORN" ACTOR FREED

Renaldo Ends Prison Term and Will Be Deported.

TACOMA, Wash., Jan. 25.—Duncan Renaldo, veteran of Hollywood Klieg lights and featured player in the film "Trader Horn," has just been released after serving two years in McNeal Island prison on a charge of using a fraudulent pass when he went to Africa, where "Trader Horn" was filmed.

The Rumanion actor, who will be deported from Seattle to Rumania and whose real name is Vasile Dumitree Cughienas, said he did not contemplate a return to the movies and did not know whether United States law would allow him to return to this country by legal means.

OPEN NITES
UNIVERSAL
1011 OLIVE
$1.50 Electric Heater Knapp Monarch Copper Plated 59c
$6 K. M. Elec. FAN TYPE BLOW HEATER $2.49 $3 Value
80c AUTO Wind Shield DEFROSTER 29c
AC or CHAMPION Spark Plugs (Rebuilt) 15c
$6.50 Perfect Hot-Water AUTO HEATER $2.98

BUSY BEE
No Candies Like Busy Bee Candies

"Sweet-of-the-Week"
On Sale Every Day This Week
Assorted Candies
Here's a variety package to please every member of the family. **Chocolates, Bonbons, Caramels, Nougats, Nut Pieces** and other favorites. Be sure to get your share of this **Regular 60c Value.** 1-lb. Boxes ——— 40c

All-Week Bakery Bargains
Caramel Rolls, the pan ——— 25c
Iced Spanish Bun ——— 25c

HEAR THE BAKERS BROADCAST
Every Sunday—6:30 P. M.—KWK
Informs you of the Food Value of all Bakery Goods

417 N. 7th St. • • • 6th & Olive Sts.

Before She Starts House Hunting



The well-informed woman in St. Louis has a selected list of properties taken from the descriptive rental advertisements appearing in the Post-Dispatch Real Estate and Want Ad Columns. She knows where to go to see properties suited to the family's needs.

Post-Dispatch
Rental Ads
Reach Tenants

• FRANKLIN'S
REMODELING
SALE



is a huge success!

TOMORROW, MONDAY, ALL REMAINING ODDS AND ENDS OF FURNITURE WILL BE

1/2 OFF

Franklin's Remodeling Sale went off with a bang Friday and Saturday. Many of the value "hits" were sold — but there are still some for your selection Monday. These floor sample values in some cases have slight blemishes caused during alterations. They're values — and what remains GOES Monday at HALF PRICE. Refrigerators, Washers, Lamps, Odd Pieces, Living Room, Breakfast, Dining Room and Bedroom Suites. Savings you can't AFFORD to miss! Tell your friends—come—buy—and go home Monday with a new value in beautiful furniture.

FRANKLIN FURNITURE CO.
• 1030 FRANKLIN AVE.
• EASY TERMS—OPEN UNTIL 9 P. M.
"Buy at Franklin . . . For Extra Value"

NEW FARM BILL HELD UP BY FIGHT OVER VALIDITY

Senate Committee Asks Wallace to Appear Tomorrow With Legal Advice on Measure.

BANKHEAD SATISFIED, SMITH SKEPTICAL

Other Senators Doubtful; Soil Improvement and Federal Aid to Farmers Provided.

By the Associated Press.

WASHINGTON, Jan. 25.—Attempts to construct a temporary AAA replacement program, with subsidies for "economic" use of land, through the Jones-Bankhead bill, as modified by the Agriculture Department, met with opposition today on the score of constitutionality.

The bill was debated at a stormy closed session of the Senate Agriculture Committee, and so strong were objections on constitutional grounds from both Democrats and Republicans that Chairman Smith (Dem.), South Carolina, deferred action until Secretary Wallace could appear Monday.

Wallace will be asked for legal advice as to whether the redrafted bill would stand up under the Supreme Court's AAA decision. Senator Bankhead (Dem.), Alabama, co-sponsor of the legislation, appeared to be virtually alone among committeemen in contending it was constitutional and feasible. He was "satisfied with the bill."

As made public by Smith, the reframed measure's policy declaration was broadened to include as one of the objectives a continuous and stable supply of agricultural commodities adequate to meet domestic and foreign consumer requirements "at prices fair to both producers and consumers."

This change was described as increasing the constitutional doubts by Senator Murphy (Dem.), Iowa, a member of the all-Democratic subcommittee that reported the new measure to the full committee today.

Another evidence of attempted crop production control was seen by some interested persons in a revised section giving the Secretary of Agriculture virtually unlimited authority to subsidize farmers after taking into consideration "the productivity of the acreage affected by the farming practices adopted during the year with respect to which such payment is made."

Provisions of Measure.

The new bill provides that the individual farm-aid plan would be operative only until Jan. 1, 1938. After that grants would be made "by assistance to and co-operation with the states in state action calculated to effectuate" the objectives in the statement of policy.

"Funds available after Dec. 31, 1937, to carry out the purposes of section 7 (policy aims)," a new section reads, "shall be expended in any state only through grants to such state for such purposes pursuant to Federal law to be enacted, except for payments in connection with farming operations carried out prior to Jan. 1, 1938, and administrative expenses in connection therewith."

Senator Smith, who termed the original bill unconstitutional, said there were "certain features" of the new edition which in his opinion "sail pretty close, if they do not cross, the constitutional line."

"The full committee," he said, "decided to meet Monday and ask Secretary Wallace and any legal aides he desires to bring as to whether the bill will conform to the decision of the Supreme Court. I believe that practically all of those who expressed themselves are determined that whatever measure comes from the committee will be in accord with the decision of the court. I hope we may be able to help agriculture as efficiently as the case demands in accordance with the Constituton and the rights reserved to the states."

Republican Leader McNary of Oregon described the philosophy of the bill as "practically the same" as that of the first draft and added that in its present form it was merely a "restatement of the principles contained in the AAA act."

"I'm not impressed with this proposition," McNary asserted. "It holds the constitutional objections raised by the court." While McNary was reported to have urged the export debenture plan of subsidizing exports as more workable, Senator Frazier (Rep.), contended for a guarantee of cost of production.

Referring to the state aid declaration for the future, Senator Murphy said the Washington and Oregon State Supreme Courts already had held unconstitutional "Little AAA's within their borders," so we merely appear to be beating the thing around the bush.

Power to Help Farmers.

The new text emphasizes at the outset the emergency nature of the proposal, declaring it is to "promote the conservation and profitable use of agricultural land resources by temporary Federal aid to farmers and by providing for a permanent policy [illegible] states" later.

Retained as to subsidize [illegible]

1. Their acre[illegible] or erosion-pre[illegible]
2. Their acre[illegible]
3. Changes [illegible] land.
4. A percen[illegible] production of [illegible] cultural comm[illegible] the Secretary [illegible] equals that p[illegible] mal national [illegible] commodities [illegible] consumption.

Also retaine[illegible] ing the Secret[illegible] of payments [illegible] out the Com[illegible] keeps a check [illegible] eral outlays.

Another ori[illegible] untouched wa[illegible] existing AAA [illegible] gard to civil s[illegible] the 1935 soil [illegible] bill amends [illegible]

Declara[illegible]

The text o[illegible] tion of policy [illegible]

"The purpo[illegible] also include [illegible] preservation, [illegible] nomic use of [illegible] diminution of [illegible] unprofitable [illegible] sources.

"Depletion [illegible] proper use of [illegible] the nation im[illegible] of agricultura[illegible] channels of tr[illegible] surance of a[illegible] such commod[illegible] to producers [illegible] danger the r[illegible] maintenance [illegible] power, and ot[illegible] fect the nat[illegible] therefore, it i[illegible] be the policy [illegible] secure, and t[illegible] act shall also [illegible]

"(a) Preser[illegible] ment of soil fe[illegible] of the econo[illegible] diminution of [illegible] profitable use [illegible] (d) provision [illegible] continuous a[illegible] agricultural c[illegible] to meet dome[illegible] sumer require[illegible] to both prod[illegible] thereof, (e) [illegible] maintenance [illegible] power; and th[illegible] policy and pu[illegible] eral action [illegible] period prior [illegible] thereafter by[illegible] operation wi[illegible] action calcul[illegible] purposes."

VERMONT F[illegible] DAYS IN [illegible]

Debtor's Oat[illegible] Life Term Had to Pay

By the Associa[illegible]

RUTLAND [illegible] year-old farm[illegible] West Haven, [illegible] days after hi[illegible] ure to pay [illegible] took a bus [illegible] Ticonderoga, [illegible]

Mingo, who[illegible] June 4, 1934, [illegible] he sold catt[illegible] Sheriff Clar[illegible] lien, and [illegible] couldn't sati[illegible]

County co[illegible] release after[illegible] resources, a[illegible] take a poor [illegible]

By the an[illegible] under which [illegible] State could [illegible] for the rest [illegible] missioners [illegible] him to take [illegible]

Before he [illegible] had to assis[illegible] est he had [illegible] when arrest[illegible] ment caused [illegible] low townsm[illegible] they had to [illegible] ago had pai[illegible] ment which [illegible]

St. Louis [illegible]

St. Louis [illegible] Club will [illegible] George Kau[illegible] in the Univ[illegible] Lindell boul[illegible] Milton McC[illegible] players.

REED and Dunwood er in just two on a pass where ill be nania e Du- d not novies United to re- neans.

OPEN NITES
UNIVERSAL
1011 OLIVE
$1.50 Electric Heater Knapp Monarch Copper Plated 59c
$6 K. M. Elec. FAN TYPE HEATER $2.49 $3 Heater $1.79
80c AUTO Wind Shield DEFROSTER 29c
AC or CHAMPION Spark Plugs (Rebuilt) — 15c
$6.50 Perfect Hot-Water AUTO HEATER $2.98

Y BEE
ike Busy Bee Candies
-of-the-Week"
ery Day This Week
ed Candies
age to please every member of the
Bonbons, Caramels, Nougats,
ner favorites. Be
e of this Regular 40c
oxes
k Bakery Bargains
an 25c
25c
HEAR THE
ERS BROADCAST
nday—5:30 P. M.—KWK
Food Value of all Bakery Goods
6th & Olive Sts.

he
ouse
woman in
cted list of
m the de-
ertisements
st-Dispatch
nt Ad Col-
here to go
ited to the
patch
Ads
enants

uge
ess!
REMAINING
URE WILL BE
OFF
NITURE CO.
30 FRANKLIN AVE.
ERMS—OPEN UNTIL 9 P. M.
y at Franklin . . . For Extra Value

NEW FARM BILL HELD UP BY FIGHT OVER VALIDITY

Senate Committee Asks Wallace to Appear Tomorrow With Legal Advice on Measure.

BANKHEAD SATISFIED, SMITH SKEPTICAL

Other Senators Doubtful; Soil Improvement and Federal Aid to Farmers Provided.

By the Associated Press.

WASHINGTON, Jan. 25.—Attempts to construct a temporary AAA replacement program, with subsidies for "economic" use of land, through the Jones-Bankhead bill, as modified by the Agriculture Department, met with opposition today on the score of constitutionality.

The bill was debated at a stormy closed session of the Senate Agriculture Committee, and so strong were objections on constitutional grounds from both Democrats and Republicans that Chairman Smith (Dem.), South Carolina, deferred action until Secretary Wallace could appear Monday.

Wallace will be asked for legal advice as to whether the redrafted bill would stand up under the Supreme Court's AAA decision. Senator Bankhead (Dem.), Alabama, co-sponsor of the legislation, appeared to be virtually alone among committeemen in contending it was constitutional and feasible. He was "satisfied with the bill."

As made public by Smith, the revamped measure's policy declaration was broadened to include as one of the objectives a continuous and stable supply of agricultural commodities adequate to meet domestic and foreign consumer requirements "at prices fair to both producers and consumers."

This change was described as increasing the constitutional doubts by Senator Murphy (Dem.), Iowa, a member of the all-Democratic subcommittee that reported the new measure to the full committee today.

Another evidence of attempted crop production control was seen by some interested persons in a revised section giving the Secretary of Agriculture virtually unlimited authority to subsidize farmers after taking into consideration "the productivity of the acreage affected by the farming practices adopted during the year with respect to which such payment is made."

Provisions of Measure.

The new bill provides that the individual farm-aid plan would be effective only until Jan. 1, 1938. It says that grants would be made for assistance to and co-operation with the states in state action calculated to effectuate" the objectives and the statement of policy.

Funds available after Dec. 31, 1937, to carry out the purposes of section 7 (policy aims)," a new section reads, "shall be expended in any state only through grants to such state for such purposes pursuant to Federal law to be enacted, except for payments in connection with farming operations carried out prior to Jan. 1, 1938, and administrative expenses in connection therewith."

Senator Smith, who termed the original bill unconstitutional, said there were "certain features" of the new edition which in his opinion "sail pretty close, if they do not cross, the constitutional line."

"The full committee," he said, "decided to meet Monday and ask Secretary Wallace and any legal aides he desires to bring as to whether the bill will conform to the decision of the Supreme Court. I believe that practically all of those who expressed themselves are determined that whatever measure comes from the committee will be in accord with the decision of the court. I hope we may be able to help agriculture as efficiently as the case demands in accordance with the Constituton and the rights reserved to the states."

Republican Leader McNary of Oregon described the philosophy of the bill as "practically the same" as that of the first draft and added that in its present form it was merely a "restatement of the principles contained in the AAA act."

"I'm not impressed with this proposition," McNary asserted. "It voids the constitutional objections raised by the court." While McNary was reported to have urged the export debenture plan of subsidizing exports as more workable, Senator Frazier (Rep.), contended for a guarantee of cost of production.

Referring to the state aid declaration for the future, Senator Murphy said the Washington and Oregon State Supreme Courts already had held unconstitutional "Little AAA's within their borders," so we merely appear to be beating the thing around the bush.

Power to Help Farmers.

The new text emphasizes at the outset the emergency nature of the proposal, declaring it is to "promote the conservation and profitable use of agricultural land resources by temporary Federal aid to farmers and by providing for a permanent policy of Federal aid to states" later.

Retained are secretarial powers to subsidize farmers for:

1. Their acreage of soil-improving or erosion-preventing crops.
2. Their acreage of crop land.
3. Changes in the use of their land.
4. A percentage of their normal production of any one or more agricultural commodities designated by the Secretary of Agriculture which equals that percentage of the normal national production of such commodities required for domestic consumption.

Also retained is a provision making the Secretary the sole reviewer of payments to farmers, leaving out the Comptroller-General, who keeps a check on most other Federal outlays.

Another original provision left untouched would permit the use of existing AAA personnel without regard to civil service requirements in the 1935 soil erosion act which the bill amends and expands.

Declaration of Policy.

The text of the revised declaration of policy follows:

"The purpose of this act shall also include the promotion of the preservation, improvement and economic use of soil fertility and the diminution of the exploitation and unprofitable use of national soil resources.

"Depletion of the soil and the improper use of the soil resources of the nation impede the orderly flow of agricultural commodities in the channels of trade, endanger the assurance of an adequate supply of such commodities at a fair price to producers and consumers, endanger the re-establishment and maintenance of farm purchasing power, and otherwise adversely affect the national welfare, and, therefore, it is hereby declared to be the policy of this act also to secure, and the purposes of this act shall also include:

"(a) Preservation and improvement of soil fertility, (b) promotion of the economic use of land, (c) diminution of exploitation and unprofitable use of national resources, (d) provision for maintenance of a continuous and stable supply of agricultural commodities adequate to meet domestic and foreign consumer requirements at prices fair to both producers and consumers thereof, (e) re-establishment and maintenance of farm purchasing power; and the furtherance of such policy and purposes by direct Federal action during the temporary period prior to Jan. 1, 1938, and thereafter by assistance to and co-operation with the states in state action calculated to effectuate such purposes."

VERMONT FARMER ENDS 601 DAYS IN JAIL FOR $350 DEBT

Debtor's Oath Saves Him From Life Term; Neighbors, Who Had to Pay His Board, Relieved.

By the Associated Press.

RUTLAND, Vt., Jan. 25.—A 37-year-old farmer, Edward Mingo of West Haven, Vt., left jail today 601 days after his commitment for failure to pay a $350 judgment. He took a bus for a sister's home in Ticonderoga, N. Y.

Mingo, who had been in jail since June 4, 1934, was arrested because he sold cattle on which Deputy Sheriff Clarence F. Wiley held a lien, and was jailed when he couldn't satisfy judgment.

County commissioners approved release after he proved he had no resources, and permitted him to take a poor debtor's oath.

By the ancient Vermont statute under which he was committed, the State could have held him in jail for the rest of his life if the commissioners had refused to permit him to take the oath.

Before he left the State, Mingo had to assign to Wiley any interest he had in a farm he operated when arrested. Mingo's confinement caused much concern to fellow townsmen in West Haven for they had to pay his board, and long ago had paid more than the judgment which confined him.

St. Louis U. Club In "Minick."

St. Louis University Playhouse Club will present "Minick," by George Kaufman and Edna Ferber, in the University Auditorium, 3642 Lindell boulevard, Feb. 18 and 19. Milton McGovern will direct the players.

ACTRESS IN COURT



JOAN MARSH, WHO figured in a legal fight at Los Angeles between her mother, Mrs. Lolita Rosher Barr, and her father, Charles G. Rosher, cameraman. Mrs. Barr contended her former husband owed $4800 in alimony and payments for his daughter's support. The court found in her favor.

PASSAGE OF BILL FOR RIVER FRONT BONDS PROBABLE

Schweppe and Byrne for It, and Lietchen, Also of Anti-Dickmann Faction, Said to Favor It.

It appeared certain from statements made to a Post-Dispatch reporter yesterday by some of the Aldermen in the group opposed to Mayor Dickmann that the pending bill to authorize immediate sale of $2,250,000 city bonds for the river front Jefferson Memorial will be passed.

The bill, now in the hands of the Aldermanic Ways and Means Committee, is sponsored by Mayor Dickmann, who is counting on the favorable votes of the 12 Aldermen who have been friendly toward him in the factional fight which has divided Democratic city officials and party leaders.

As 15 votes are required for passage, the support of the bill by three of the 17 anti-Dickmann Aldermen would assure enactment. Two of that group, Joseph B. Schweppe of the Sixth Ward and George A. Byrne of the Eighteenth, told a Post-Dispatch reporter they would vote for the bill. Another, Otto Lietchen of the Third Ward, has been quoted by his friends at the City Hall as having said he would vote for it. Lietchen is in Florida with four other Aldermen and could not be reached. All of the five are expected to return before the bill comes up for a vote.

Nolte Opposed.

The Board of Estimate and Apportionment approved the bond sale ordinance, Mayor Dickmann and President William L. Mason of the Board of Aldermen voting for it, over the protest of Comptroller Louis Nolte.

The bill has been held in the Ways and Means Committee for more than two weeks, although Mayor Dickmann sought its prompt passage. There is some opposition to it among the seven members of the committee, the chairman of which is Alderman Nick Reidy, member of the group opposed to the Mayor. The committee has announced a public hearing on it for 1 p. m. next Tuesday in one of the halls of the Municipal Auditorium.

The Chamber of Commerce yesterday appointed a special committee to appear in support of the bill at the hearing. The chairman is R. S. Hawes, vice-president of the First National Bank, and other members are Leo C. Fuller, Charles H. Morrill, Carl Sommer and E. J. Russell.

Action Can Be Forced.

If the committee should not report the bill within 30 days from the time it received it the board, by majority vote, could recall it from the committee and pass it.

The $2,250,000 bonds proposed to be sold now are part of the $7,500,000 authorized at a special election last September as the city's contribution toward a proposed $30,000,000 river front memorial for which the Federal Government was expected to provide $22,500,000. Under a State enabling act, the city is authorized to expend only one-fourth of the total cost, or one dollar for each three dollars contributed by the Federal Government. President Roosevelt has allotted $6,750,000 from work relief funds, to be available when the city has turned over $2,500,000 to the Government agency which is to have charge of the project.

Whether any additional Federal funds will be available is one of the questions raised by opponents of the bill.

The latest suit intended to enjoin the city from proceeding with the project, an amended petition filed by Harry L. Rothschlaeger, was dismissed in Circuit Judge Hogan's court Friday. There are no other opposition suits pending.

APPEAL TO SUPREME COURT ON STOCKYARDS FEE ORDER

Kansas City Commission Men Oppose Reduction in Their Charges by Wallace.

By the Associated Press.

WASHINGTON, Jan. 25.—Operators at the Kansas City (Mo.) stockyards carried to the Supreme Court today their dispute with Secretary of Agriculture Wallace over service charges. Fifty commission firms and individuals asked the court to set aside orders issued by the Secretary June 14, 1933, reducing the maximum fees for handling livestock.

Filed in the name of the Fred O. Morgan Sheep Commission Co. and 49 others, the petition appealed from a ruling by a three-Judge Federal District Court which upheld Wallace's order.

The reductions followed hearings by the Department of Agriculture under the Packers and Stockyards Act of 1921. The Kansas City operators said that they did not question the validity of that act.

TWO MORE DIE IN SYRIAN RIOTS

Police Seize 250 in Aleppo—Shops Closed in Beirut.

By the Associated Press.

BEIRUT, Syria, Jan. 25.—Two persons were killed in Nationalist riots in Syria today, bringing to eight the number of deaths occurring in disorders during the last four days.

The latest two fatalities occurred at Aleppo, where 250 persons were placed in jail. In Damascus business was at a standstill. Shops were closed in Beirut.

WIFE GETS DIVORCE AND SHARE OF POTTER PALMER'S INCOME

Testifies Chicago Heir to Late Society Dowager's Millions Struck Her.

By the Associated Press.

CHICAGO, Jan. 25.—Maria Eugenia Martinez de Hoz Palmer won a divorce today from Potter D'Orsay Palmer, heir to the millions of his grandmother, the late Mrs. Potter Palmer, society dowager of the 90's. Judge Oscar F. Nelson of Superior Court signed an order entitling Mrs. Palmer to a share of Palmer's fortune and income. The amount was reported to be one-third.

Mrs. Palmer testified that Palmer struck her, once on June 15, and again on July 10, 1933. The Thomas Wheelocks both supported Mrs. Palmer's testimony, and add that on other occasions Palmer's language was not of the best.

Maria Eugenia, the Argentine, was Palmer's second wife. He is 31 years old. They met in Paris in 1930 and were married shortly afterward. The year before, Potter and his first wife, Eleanor Goldsmith, daughter of a Sarasota, Fla., truck driver, were divorced. Their marriage was an elopement in 1928. She was 16.

Living-Room Suites
Recovered at Very Low Prices in the Newest Designs
Call for Free Estimates
Also Repairing and Refinishing
Kahn Upholstering Co.
6150 DELMAR CA. 3833


Small Carrying Charge
USED SMALL UPRIGHT PIANOS
Pianos taken in trade and carefully tuned and polished. Full size keyboard; beautiful tone. Special price $65
TERMS $1 Per Week
Starck's
1103 Olive St., St. Louis, Mo.
STUDIO BABY GRAND PIANO
Used, but in good condition. On terms $179

SPECIAL SALE—THIS WEEK ONLY
A real tie-up with the February Furniture Sales

TABLE PADS 1.85 Made to Measure
To fit your Table. Heat-proof, liquid proof. Washable white top, green back.
Also a NEW WOOD GRAIN LEATHERETTE to match your furniture. Specially Priced.
Call CEntral 9282
or write and our representative will come for measurements, no extra charge, city or suburban.
UNIVERSAL ASBESTOS PAD CO.
"A ST. LOUIS INSTITUTION"
OFFICE AND FACTORY—923 WASHINGTON

HELLRUNG & GRIMM'S
Mid Winter Sale!
5,000 sale tags . . . and a name you can trust! Every item offered in this great Annual store-wide event is regular Hellrung & Grimm stock, carefully selected, painstakingly made, and guaranteed to give satisfaction. Not one piece was specially purchased just to lure you in on a basis of price alone. Buy with Confidence at Hellrung & Grimm!
Featuring the BIGGEST VALUES IN YEARS! and the MOST LIBERAL TERMS!
EASY CREDIT TERMS
Small Carrying Charge



7 PIECES . . . A WHOLE ROOM FULL OF FURNITURE
Incredible as it may seem, $29.75 is all you pay for this complete studio living room, and it can be purchased on such surprisingly easy terms that it is decidedly to your advantage to make up your mind NOW to own this beautiful group. Studio couch with three large cushions, coffee table, lamp table, end table, pull-up chair, table lamp and bridge lamp. All for only $29.75

KITCHEN FURNITURE!
$14.75 5-PC. BREAKFAST SET, solid oak, decorated, reduced to $9.95
$24.75 5-PC. BREAKFAST SET, solid oak, extension table, suntan or green, now $16.50
$1.39 KITCHEN CHAIRS, unfinished, ready for decorating, special at 98c

STOVES & RANGES!
$39.75 GAS RANGE, modernistic design, table top style, white with black trim $29.75
$49.75 GAS RANGE, all-white, table top, modern style with marbleized top, reduced to $39.75

DINING SUITES!
$69 8-PIECE DINING-ROOM SUITE, walnut finish, now slashed to $49.75
$79 8-PC. DINING-ROOM SUITE, walnut finish, sale price $59.75
$89 9-PC. DINING-ROOM SUITE, walnut finish, now only $79.75
$98.75 9-PC. DINING-ROOM SUITE, well made, walnut finish, decorated $89.75
$129 9-PC. DINING-ROOM SUITE, walnut veneered, maple panel decorations, $98.75
$198 9-PC. DINING-ROOM SUITE, a gorgeous Duncan Phyfe design, now only, $129.75
$59.75 6-PC. DINETTE SET, refectory table, dull walnut finish, special at $49.75

MISCELLANEOUS
$2.95 COFFEE TABLE, walnut finish, Mid-Winter sale price only $1.98
$5.50 COFFEE TABLE, walnut finish, round top with glass tray, now $2.95
$7.50 COCKTAIL TABLE, solid walnut with black glass table top, reduced to $4.95
$4.95 OCCASIONAL TABLE, walnut finish, Mid-Winter sale price $2.75
$8.75 OCCASIONAL TABLE, walnut finish, heavily braced, special at $5.95
$7.50 5-PC. BRIDGE SET, folding steel table and four chairs, reduced to $5.95
$12.75 SPINET DESK, walnut finish, now on sale at $9.95
$16.75 KNEE-HOLE DESK, walnut finish, 9 roomy drawers, special $13.95

ELECTRICAL DEVICES
$39.50 VACUUM CLEANER, "Universal" revolving brush, powerful cleaner, now only $29.50
25 slightly used ELECTRIC REFRIGERATORS must be sold, all sizes and styles, many well-known makes to select from. Prices drastically cut for the Mid-Winter sale. Some as low as $49.75
$34.75 ELECTRIC WASHER, porcelain tub, balloon wringer, safety release, many other features, sample only $24.75
$39.75 ELECTRIC WASHER, full size, powerful machine with new, improved features, sale price only $29.75

BEDS & BEDDING!
$9.75 MATTRESS, full 50-pound cotton linters, tufted, roll edge $4.95
$15.75 INNER-SPRING MATTRESS, quality construction, beautiful floral tick $9.95
$7.50 COIL SPRING, genuine Simmons make, finished in orchid enamel $4.95
$6.75 METAL BED, Simmons, walnut enamel finish. Reduced to $3.89
$7.95 METAL BED, Simmons, panel end, walnut enamel finish $5.95
$8.75 POSTER BED, hardwood, walnut or maple finish, special at $6.95
$3.49 BLANKETS, part-wool double blankets, large 70x80 size $2.75
$49.75 STUDIO COUCH, Simmons, lift-up action, bed height. Full inner-spring construction, choice of rust or green, $39.75

NURSERY FURNITURE!
$2.45 HIGH CHAIR, enamel finish, with foot rest $1.98
$2.45 NURSERY CHAIR, green or ivory, with porcelain enamel chamber $1.89
$3.98 BABY CARRIAGE, collapsible canvas, steel frame, rubber tires, very special at $2.98
$3.98 BABY BASSINET, with link spring, choice of ivory or green finish $2.98
$9.50 BABY CRIB, Simmons steel, finished in walnut enamel, with drop side; link spring $5.95

CLASSIFIED BARGAIN COLUMNS!

BEDROOM SUITES!
$49.75 3-PC. BEDROOM SUITE, Colonial, cherry or maple finish, chest, dresser, poster bed $29.75
$69 3-PC. BEDROOM SUITE, two-tone walnut finish, dresser, poster bed and chifforobe $49.75
$69.75 3-PC. BEDROOM SUITE, Colonial maple finish, bed, chest and choice of vanity or dresser $49.75
$79 3-PC. BEDROOM SUITE, walnut veneered, maple overlays, dresser, chest and poster bed $59.75
$79.50 4-PC. BEDROOM SUITE, modernistic, walnut finish, maple trim $69.75
$98.75 3-PC. BEDROOM SUITE, walnut veneered with maple panels and carved oak trim, reduced to $79.75
$124.75 4-PC. BEDROOM SUITE, modernistic design, genuine walnut veneers, beautifully matched $89.75
$169 4-PC. BEDROOM SUITE, Louis XVI period, exquisite satin wood suite, now only $98.75

RADIOS!
$64.50 SPARTON, 6-tube set, trade-in sale price only $44.50
$71.25 RCA, 6 metal tubes, now . . . your old radio set and only $59.25
$74.95 GRUNOW, 6 metal tubes, sale price with your old radio $59.95
$80 PHILCO, 6-tube set, trade-in sale price now only $67.00

FLOOR COVERINGS!
$29.95 9x12 AXMINSTERS, smart designs, rich colorings, reduced to $22.95
$36.50 9x12 AXMINSTERS, heavy quality, beautiful patterns, now only $29.95
$39.95 9x12 AXMINSTERS, heavy quality, seamless rugs at a bargain price $34.75
$36.95 9x12 BROADLOOM, sample, slightly imperfect, very special at $33.75
$2.75 CARPET SWEEPER, revolving brush, rubber tires and bumpers $1.49
69c FELT-BASE REMNANTS, 9 feet wide, fine quality, excellent patterns, sq. yd. 39c

CHAIRS & ROCKERS!
$22.50 LOUNGE CHAIR and Ottoman, tapestry cover, sale price only $14.75
$6.50 BOUDOIR CHAIRS, choice of 8 sample chairs in beautiful, colorful covers $3.95

BARGAIN BASEMENT
Our Bargain Basement is overcrowded with reconditioned, slightly used furniture. Living room, bedroom, dining room suites and odd pieces, occasional chairs, used washers and gas ranges at sensationally reduced prices for immediate disposal.

SECOND BIG WEEK!
$50 for Your OLD SUITE
On Any Living-Room or Bed-Davenport Suite in Either of Our Stores Selling Regularly for $99.75 or More
A DRASTIC, SWEEPING CLEARANCE, INVOLVING PRACTICALLY OUR ENTIRE STOCK OF FLOOR SAMPLE SUITES.
$99.75 SUITES $49.75 With Your Old Suite
$109.75 SUITES $59.75 With Your Old Suite
$119.75 SUITES $69.75 With Your Old Suite
$129.75 SUITES $79.75 With Your Old Suite
$139.75 SUITES $89.75 With Your Old Suite
$149.75 SUITES $99.75 With Your Old Suite
$159.75 SUITES $109.75 With Your Old Suite
$169.75 SUITES $119.75 With Your Old Suite
Your Old Suite Is the Down Payment!
Balance Arranged to Suit Your Convenience
SMALL CARRYING CHARGE
Your Old Suite Is Worth $50 Regardless of Age or Condition

DOWNTOWN STORE
Open Every Night Till 9 O'Clock
FREE PARKING
On our parking lot on Lucas Avenue, between 9th and 10th Streets.
Hellrung & Grimm
9th and Washington — 16th and Cass
CASS AVE. STORE
Open Monday and Saturday Nights
Trade-In Your Old Furniture
Extra Liberal Allowances During Our Mid-Winter Sale.

NEGRO PRISONERS DENY ALABAMA OFFICERS' STORY

Conflicting Versions Given of What Caused Fight in Auto — Ozie Powell's Condition Grave.

SHERIFF TALKS OF PLOT BY OTHERS

Grand Jury Inquiry Pending Into Shooting, Latest Development in Scottsboro Case.

By the Associated Press.

BIRMINGHAM, Ala., Jan. 25.—Conflicting versions of a knife and pistol fight in which a defendant in the Scottsboro case and a deputy sheriff were wounded were told today with a grand jury investigation pending.

While state authorities conducted their own inquiry, Solicitor Melvin Hutson of Morgan County directed the grand jury to meet at Decatur, Feb. 17, to investigate events leading to the fight.

The clash occurred as the nine Negro defendants, accused of a mass attack on two white women in 1931, were being brought here by automobile yesterday from Decatur, scene of their trials.

Ozie Powell, Negro, shot in the head, was in serious condition at a hospital here. Deputy Edgar Blalock, whose throat was slashed, was under case of a physician at his home. Powell was shot by Sheriff J. Street Sandlin of Decatur.

"Not a Word for 10 Miles."

A statement by Clarence Norris, one of the prisoners, that trouble started after Deputy Blalock slapped Powell was contradicted by Sheriff Sandlin of Morgan County, who said "not a word had been said for 10 miles" during the 90-mile trip.

"There's not a word of truth in any statement that any officer made threats against the Negroes," Sandlin said "the Negroes didn't plan the attack on us" and added he was looking for others who, he thinks, might have put the young defendants up to the attack.

Roy Wright and Norris, who were manacled to Powell, denied officers' statements that Wright participated in the fight.

"We didn't plan to try to escape," Wright said, "we wouldn't try now, that things look better for us. We don't believe we'll ever get sentenced to death in these cases, but we believe we will be turned loose."

Ozie Sassed Him.

Norris said he was in the middle, handcuffed to Powell and Wright, when the fight started near Cullman, Ala.

"Ozie and Mr. Blalock had been talking about the case, and Ozie 'sassed' him." Norris said, "and Mr. Blalock slapped him. A few minutes later Ozie reached his hand into his pocket and got his knife. He opened it and then reached over and cut Mr. Blalock's throat. We thought they were going to kill us, but they didn't hurt any of us but Ozie."

Powell said he bought the knife from a Negro delivery boy in the Decatur jail.

The different accounts today were added to the original statement by Powell that he started the fight "because Deputy Blalock and another white man said they were going to kill us."

Because of the Negro's condition, no effort was made to question him further.

Despite Wright's assertion he had no part in the affair, Sheriff Sandlin was holding two knives as evidence. Both, of the common variety, are blood stained.

Gov. Bibb Graves ordered protection for the Negroes "at all costs."

The Governor was advised there were no signs of trouble here.

"Every Precaution" Taken.

Replying to statements by Norman Thomas, Socialist; the Scottsboro Defense Committee and the International Labor Defense, criticising Alabama officers, Graves said "the State took every precaution possible."

The Scottsboro defendants have spent most of their time in the county jail atop the courthouse here since their arrest five years ago on a charge of attacking Mrs. Victoria Price and Ruby Bates aboard a freight train near Scottsboro.

They were taken to Decatur last week for resumption of their trials after a Supreme Court reversal of a previous conviction on grounds Negroes had been "systematically" excluded from juries in Alabama.

Heywood Patterson, convicted three times and sentenced to death, was convicted a fourth time Thursday and sentenced to 75 years imprisonment.

Samuel S. Liebowitz of New York, chief of defense counsel, arrived today to make an independent investigation.

Later he issued a statement regarding Sheriff Sandlin to give "all the facts."

Leibowitz's statement, given out after he had conferred with the Negroes in jail and had seen Powell in the hospital, follows:

"Does the Sheriff of Morgan County claid that three Negroes shackled together in the rear seat of a rapidly moving automobile with only two doors leading to the front compartment, with two men in that automobile armed to the teeth, this car preceded in front by an automobile carrying two other armed officers of the law and followed by still another car with armed guards and with State highway patrolmen as an escort, did attempt to escape by using a pen knife?

"If that is the contention of the Morgan County Sheriff, we dare say that the public will demand further enlightenment.

"If it was not an attempt to escape perhaps the Sheriff will be kind enough to give the public all the facts that provoked this unfortunate occurrence."

Chinese Actress Off to See China



—Associated Press Wirephoto.

ANNA MAY WONG, CALIFORNIA-BORN Chinese, sailing from San Francisco to visit the land of her ancestors, which she has never seen.

KATTELMAN'S PLEA FOR RELEASE DENIED

U. S. Appeals Judge Refuses to Free Owner of Bankrupt Brokerage Firm.

Harold J. Kattelman's appeal from the order of Federal Judge George H. Moore, sentencing him to jail at Bowling Green, Mo., for contempt of court, was denied yesterday by Presiding Judge Kimbrough Stone of the United States Circuit Court of Appeals.

Kattelman, owner of the bankrupt stock selling firm, H. J. Katteman Co., was sent to jail Jan. 15 by Judge Moore, who directed that he be held in custody until he had complied with an order of the court directing him to deliver $39,205 in cash and certain other assets and records to the receiver for his firm.

The United States Supreme Court, before Judge Moore issued his order of commitment, had refused to consider the contempt case on a writ of certiorari. Kattelman's attorneys now expect to seek his release by applying to the United States Circuit Court of Appeals for a writ of habeas corpus.

Another contempt action pending against Kattelman, based on his refusal to file schedules of assets and liabilities as a bankrupt, is under advisement by Judge Moore. Kattelman has contended that he was within his rights in refusing to file the schedules, because they would contain information which might incriminate him.

It became known recently that Federal income tax agents are investigating Kattelman's affairs. He is under State charges of embezzlement and operation of a bucket shop.

SAYS HE WAS ROBBED OF $37

Harry Nolte, Messenger, Reports Two Men Entered His Car.

Harry Nolte, 21-year-old telegraph messenger, was held up at Grand and Lindell boulevards about 11 a. m. yesterday, he reported to police, by two armed men who drove him in his automobile by a circuitous route to Grand boulevard and Market street where they took $37 from him and forced him from the machine. The money, except for $3 of his own, represented collections from branch offices.

Nolte said he parked his car facing north of Grand at Lindell boulevard, and crossed the street to the telegraph company's branch office at Hotel Melbourne. When he returned to the machine, he reported, two men crowded in, threatened him with revolvers, and one took the wheel and drove away. The automobile was recovered later at Spring and Forest Park avenues.

Water Too Costly for Use on Fire.

By the Associated Press.

SYDNEY, Australia, Jan. 25.—Four shops and four Australian homes were allowed to burn down in the town of Mungindi on the border of New South Wales and Queensland because water was too valuable to use on them. The district had suffered from a drouth for so long that no water from tanks could be spared. Water to meet the population's essential needs is carted to the town from a river at half a cent a gallon.

Movie Time Table

AMBASSADOR—"The Invisible Ray," with Boris Karloff and Bela Lugosi, at 1:20, 4:10, 7 and 9:50. "Hitch Hike Lady," at 12, 2:50, 5:40 and 8:30.

FOX—Warner Baxter and Alice Faye in "King of Burlesque," at 1:10, 4:05, 7 and 9:55. "The Lone Wolf Returns," at 12, 2:55, 5:50 and 8:45.

LOEW'S — Eddie Cantor and Ethel Merman in "Strike Me Pink," at 12:37, 2:54, 5:11, 7:28 and 9:45.

MISSOURI — "East of Java," with Charles Bickford and Elizabeth Young, at 1:40, 4:35, 7:30 and 10:15. Stage show at 12:30, 3:25, 6:20 and 9:05.

ORPHEUM — "Seven Keys to Baldpate," with Gene Raymond and Margaret Callahan, at 12, 2:42, 5:02, 7:44 and 10:04. "The Widow From Monte Carlo," at 1:42, 4:02, 6:44 and 9:04.

SHUBERT—James Cagney and Pat O'Brien in "Ceiling Zero," at 1, 4:04, 7:08 and 10;12. "Her Master's Voice," at 2:48, 5:52 and 8:56.

M'ADOO CHALLENGES EPIC FORCES TO POLITICAL FIGHT

Replies to League's Demand That Roosevelt Support "Production for Use" Program.

By the Associated Press.

WASHINGTON, Jan. 25.—Senator William G. McAdoo called on California Democrats today to "repudiate those warring chieftains who are dominated by selfish ambitions, and who would rule or ruin the party." He spoke over a telephone-radio hookup to a Democratic gathering in Los Angeles.

Asking for a showdown with the "End Poverty in California" forces of State Chairman Culbert L. Olson, McAdoo said he was willing to "fight it out" in the May presidential primary "so that by November, 1936, we shall have a united and cohesive Democratic party" capable of deliverin,, the State's electoral vote to President Roosevelt.

Olson delivered to President Roosevelt yesterday an ultimatum from the EPIC League that the Chief Executive name a national convention slate from California favorable to Upton Sinclair's "production for use" program. "This is the first time in the history of America," McAdoo said, "that any group of individuals has delivered an ultimatum in such offensive terms to any President of the United States."

5 ADMIT VIOLATING SECURITIES ACT; FRAUD IS CHARGED

24 Plead Not Guilty in Federal Prosecution at Dallas, Tex.; Investors Lost $3,000,000.

By the Associated Press.

DALLAS, Tex., Jan. 25. — Four men and a woman pleaded guilty today of violating the Federal Securities Act. Twenty-four other defendants pleaded not guilty.

Sentences will be passed Monday on the five, Lee I. Starling, Dallas attorney; B. C. Mead, Houston; S. H. Mead, Dallas; W. M. Vick and Clara Mitchell.

The Government charged that investors were defrauded of nearly $3,000,000 through activities of the Midwest Mortgage Corporation, the Securities Service Corporation, El Oro Mines Co. and El Presidio Hotel Syndicate.

Mason to Address Civic Council.

President William L. Mason of the Board of Aldermen will be the principal speaker at the quarterly meeting of the General Council on Civic Needs at the Kingsway Hotel at 8 p. m. tomorrow. Various committees of the council, including the Nominating Committee, will report and a number of matters of civic interest will be discussed.

SWASTIKA BARRED AS EMBLEM BY BOY SCOUTS IN ENGLAND

Executive Says Reason Is to Keep Politics and Religion Out of Movement.

By the Associated Press.

LONDON, Jan. 25.—The Nazi swastika is no longer to be used by Boy Scouts in Great Britain. A Scout executive explained that a decision to remove the emblem from the "thanks" badge and the "medal of merit" was due to the Council's desire to keep political and religious controversy out of the movement.

The swastika design for these badges was chosen by Lord Baden-Powell, chief scout, long before the Nazi movement was introduced in Germany. Holders of the badges may exchange their emblems for the redesigned badge if they wish.

Decision to abandon the swastika recalls a similar step taken by British Army authorities last summer. The swastika was used on some motorized equipment of the royal artillery, but when civilians greeted the brigade's appearance on parade with the Nazi salute, the signs were replaced with a four-leafed clover.

Accused of Mine Bombing.

By the Associated Press.

BENTON, Ill., Jan. 25.—A Franklin County grand jury today returned indictments charging Mitchell McDonald and Robert Robertson, Valier coal miners, with the bombing of the engine room at the Valier mine last October. The mine, operating under a United Mine Workers' contract, was forced to close down several weeks to make repairs in the damaged engine room.

AMUSEMENTS

Leading Theatre of St. Louis — American — Market at Seventh — Week Beg. Mon. Night FEB. 3 — Matinees Wed.-Sat. — Mail Orders Now

SEAT SALE STARTS TOMORROW MORNING — Box Office Open Daily 9 to 6

NEW YORK

"A great actress . . . great is a word for sparing use, but there is no other way to characterize a transcendent performance." —Atkinson, Times

"A triumph . . . audience cheered." —Burns Mantle

"'Ghosts' is no longer a classic. It is a play. And a four-starred one. Nazimova superb." —Garland, World-Telegram

"A terrific experience in the theater. . . . 'Ghosts' worth going very far to see and feel."—Lockridge, The Sun

CHICAGO

"This production of 'Ghosts' the best in thirty years." —Collins, Tribune

"The greatest Mrs. Alving in the history of 'Ghosts.' Nazimova a feat practically miraculous." —Lewis, News

"Her performance one of the great ones of our generation." —Frink, Examiner

"The first of our First Actresses." —Stevens, American



NAZIMOVA in HENRIK IBSEN'S GHOSTS

With McKAY MORRIS HARRY ELLERBE
Beatrice de Neergaard Raymond O'Brien

Directed by Mme. Nazimova — Production Designed by Stewart Chaney

Nights: $2.22, $1.85, $1.11, 55c — Matinees: $1.65, $1.11, 55c

All Prices Include Federal and State Tax

AMUSEMENTS

GARRICK BURLESQUE — PHONE MAIN 1063! WE HOLD SEATS — ONLY BIG GIRL STAGE SHOW NOW IN ST. LOUIS — WINE-WOMAN AND SONG — 50 STARS MOSTLY GIRLS — WITH PARISIAN ROSITA — CHICAGO GOLD COAST DANCER — 500 FIRST BALCONY RESERVED SEATS-MATINEE & NIGHT 25c

WE BUY SELL, TRADE AND REPAIR WASHING MACHINES

Regardless of make or age. Parts, wringer rolls in stock for all makes.

WASH MACHINE PARTS & SALES CO. LAclede 6266 — 4119 Gravois — Open Tuesday and Friday Till 8:30 P. M.

MUNICIPAL AUDITORIUM

Friday, Jan. 31, 2:30 ★ Saturday, Feb. 1, 8:30

ST. LOUIS SYMPHONY ORCHESTRA

PROGRAM: Overture in D Major, Handel; Symphony No. 2 in D Major, Brahms; Ballet Suite from "Cephale et Procris", Gretry-Mottl; "Fetes", Debussy; Danse, Debussy; "Le Carnaval Romain", Berlioz.

FRITZ REINER—Guest Conductor

Tickets: 75c to $2.50 at Symphony Box Office (Auditorium) and Aeolian Co., 1004 Olive St.

PHOTOPLAY THEATRES

FOX — 2ND BIG WEEK — 25c Till 2 P. M. 35c Till 6 P. M. — KING of BURLESQUE — Warner Baxter, Alice Faye, Jack Oakie, Arline Judge, Dixie Dunbar, Nick Long, Jr. — Plus 2nd Picture "The Lone Wolf Returns" — Melvyn Douglas, Gail Patrick

LOEW'S — NOW — Positively! Eddie's Biggest Funniest Show — Eddie CANTOR in Samuel Goldwyn's "STRIKE ME PINK" — ETHEL MERMAN, SALLY EILERS, PARKYAKARKUS, Gorgeous Goldwyn Girls — —EXTRA— "Primitive Pitcairn" Life among the descendants of the survivors of the Famous Mutiny Ship "BOUNTY" — 25c TO 2 P.M.

DOORS OPEN . . 11:30 — Show Starts . 12 Noon — MISSOURI — 25c Until 2:00 — 40c After 2:00 — ON STAGE: Radio & Screen Stars THE THREE STOOGES, Eddie Laughton, RUTH BRENT, St. Onge Trio, BARR & ESTES, Jackie Lane, 12 GIRLS—12 — ON SCREEN: From Novel by Governeur Morris — EAST of JAVA — CHARLES BICKFORD, Ella Young

Doors Open 12:30 — UPTOWN — 4900 DELMAR — First Show 1:00 — THANKS A MILLION — MIZI POWELL and the cast in a million! — 2ND BIG HIT — Warner Oland "Charley Chan in Shanghai" — FIRST SHOW 1:00

ANSELL BROS. THEATRES

EMPRESS — OLIVE at GRAND — Open 11 A.M. 20c to 2 — 25c After — ★ WILL ROGERS ★ "IN OLD KENTUCKY" — GEORGE O'BRIEN in "THUNDER MOUNTAIN" — OUR GANG COMEDY

RITZ — 13TH & OLIVE — Doors Open 12:30 — 25c Till 2 P. M. — DICK POWELL ★ ANN DVORAK — "THANKS A MILLION" — PAUL WHITEMAN & BAND-PATSY KELLY — WARNER OLAND "CHARLIE CHAN in SHANGHAI" — MICKEY MOUSE CARTOON

VARSITY — 6600 DELMAR — Open 12:30 — 25c Till 2 — ★ WILL ROGERS ★ "IN OLD KENTUCKY" — Alice Faye—Ray Walker—Bebe Daniels "MUSIC IS MAGIC" — Our Gang Comedy

AVALON — Doors Open 1 P. M. Show Starts 1:30 — WILL ROGERS "IN OLD KENTUCKY" — PLUS 2ND HIT — ALICE FAYE—BEBE DANIELS "MUSIC IS MAGIC"

SHUBERT — NOW — JAMES CAGNEY PAT O'BRIEN in Warner Bros.' "CEILING ZERO" — Plus— "HER MASTER'S VOICE" — 25c TILL 2: 35c TILL 6

ORPHEUM — NOW — DOLORES DEL RIO WARREN WILLIAM in Warner Bros.' "Widow From Monte Carlo" — Plus— GENE RAYMOND in "Seven Keys to Baldpate" — 25c TILL 2: 35c TILL 6

AMBASSADOR — TODAY'S PRICES 25c to 2—35c to 6 — KARLOFF in "THE INVISIBLE RAY" — With Bela Lugosi, Frances Drake, Frank Lawton — Plus—Alison Skipworth in "Hitch Hike Lady" — He's Coming Back! — ED LOWRY and Company of 60 ON STAGE In His Gala Homecoming Revue — STARTS FRIDAY

FOR BETTER SHOWS — St. Louis Amusement Co. — AND AFFILIATES — IN YOUR NEIGHBORHOOD

CAPITOL — Sixth & Chestnut — BARTON MacLANE in 'MAN OF IRON' 'ONE WAY TICKET' with WALTER CONNOLLY EIGHTH ISSUE 'MARCH OF TIME'

GRANADA — 4533 Gravois — LINDELL — Grand & Hebert — SHENANDOAH — Grand & Shenandoah — W. E. LYRIC — Delmar & Euclid — GEORGE ARLISS As a Lovable Vagabond In 'MISTER HOBO' — Extra — MARCH of TIME eighth issue sensational — Extra — "PERSONAL MAID'S SECRET" With MARGARET LINDSAY, WARREN HULL

MIKADO — 5055 Easton — GEORGE ARLISS in 'MISTER HOBO'

UNION — Union & Easton — 20c Admission — LORETTA YOUNG, 'THE CRUSADES' Geo. Raft, Joan Bennett, 'SHE COULDN'T TAKE IT'

CONGRESS — 4023 Olive — 20c Admission — Kay Francis, 'I FOUND STELLA PARISH' C. LOMBARD, F. MacMURRAY in 'HANDS ACROSS THE TABLE'

MAFFITT — Vandeventer & St. Louis — FOUR MARX BROS. in 'DUCK SOUP' Pauline Lord, 'FEATHER IN HER HAT' POPEYE CLUB (MATINEE)

KINGSLAND — 6137 Gravois — FOUR MARX BROS. in 'DUCK SOUP' JAMES BARTON, 'HIS FAMILY TREE'

SHAW — 3901 Shaw — DICK POWELL, RUBY KEELER in 'DAMES' JAMES BARTON, 'HIS FAMILY TREE'

LAFAYETTE — 1643 S. Jefferson — PAGEANT — 5851 Delmar — GINGER ROGERS, GEORGE BRENT in 'IN PERSON' — JAMES CAGNEY as the 'FRISCO KID'

AUBERT — 4949 Easton — FLORISSANT — Grand & Florissant — GRAVOIS — 2631 S. Jefferson — MANCHESTER — 4247 Manchester — MAPLEWOOD — 7170 Manchester — TIVOLI — 6350 Delmar — Joan Blondell, Glenda Farrell, Hugh Herbert in 'MISS PACIFIC FLEET' — WHEELER & WOOLSEY in 'THE RAINMAKERS' — The pick of the new found stars! In the movies! MAJOR BOWES' AMATEUR THEATRE OF THE AIR

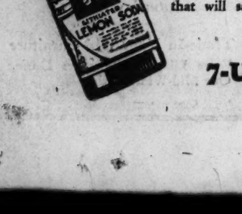
TODAY'S PHOTO PLAY INDEX

BRIDGE 4869 Nat'l Bridge — 15c & 10c — 'CHINA SEAS,' and 'Affairs of Susan.'		NEW WHITE WAY 6th & Hickory	Sylvia Sidney, 'MARY BURNS, FUGITIVE.' Boyd, 'EAGLES' BROOD.
Cardinal 6900 Florissant	'Broadway Melody of 1936' Jack Oakie, 'I Found Stella Parish,' Kay Francis.	**PALM** 3010 N. Union	JANE WITHERS in 'This Is the Life' SYLVIA SIDNEY in 'MARY BURNS, FUGITIVE'
Cinderella Cherokee & Iowa	Pat O'Brien, 'Stars Over Broadway.' Barbara Stanwyck, 'Annie Oakley.'	**Pauline** Lillian & Claxton	'This Is the Life' JANE WITHERS, 'SO RED THE ROSE.' Margaret Sullavan, Randolph Scott
COLUMBIA 5257 Southwest	JAMES CAGNEY, 'FRISCO KID.' GINGER ROGERS, GEORGE BRENT, 'IN PERSON.'	**Plymouth** 1175 Hamilton	WALLACE BEERY 'O'Shaughnessy's Boy' JACKIE COOPER in Janet Gaynor, Henry Fonda in 'FARMER TAKES A WIFE'
Compton 3145 Park	Barbara Stanwyck, Robert Young, 'Red Salute.' Laurel & Hardy, 'Bonnie Scotland'		Also 'MARCH OF TIME' No. 7 JEWISH LIFE IN PALESTINE
FAIRY 5640 Easton	Mat. 20c. Claudette Colbert, 'She Married Her Boss.' B. Stanwyck, 'Annie Oakley.'	**Powhatan** 3111 Sutton	MIRIAM HOPKINS, EDW. G. ROBINSON in 'BARBARY COAST.' CHARLES FARRELL in 'Fighting Youth'
Hollywood 6th & St. Charles	Lee Tracy in 'Two Fisted.' Also James Dunn in 'THE PAY-OFF.'	**Princess** 2841 Pestalozzi	'FARMER TAKES A WIFE,' Janet Gaynor, Jas. Withers. 'She Couldn't Take It,' George Raft, Joan Bennett. Popeye Cartoon and Star of New Serial, 'Lost City.' Cont. from 12:30
IRMA 6324 Gartmer	'HERE COMES THE BAND' and 'BONNIE SCOTLAND.'	**Red Wing** 4557 Virginia	Show Starts 1:30. M. Robinson, '3 Kids and a Queen' 'Red Heads on Parade.'
Ivanhoe 3239 Ivanhoe	10c & 20c. May Robson, Frankie Darrow, 'Three Kids and a Queen.' Laurel and Hardy, 'Bonnie Scotland.' Select Shorts.	**Richmond** Clayton & Big Bend	Giant Triple Program. Marx Bros. in 'A NIGHT AT THE OPERA.' Barbara Stanwyck and Robt. Young in 'RED SALUTE.' Also Mickey Mouse Presentation, 'WHO KILLED COCK ROBIN.'
King Bee 1710 N. Jefferson	C. Colbert, 'She Married Her Boss.' Wini Shaw, 'Broadway Hostess.'	**RIVOLI** 6th Near Olive	Edw. G. Robinson in 'Barbary Coast,' Buck Jones in 'IVORY HANDLED GUN.'
Kirkwood Kirkwood, Mo.	'A Night at the Opera,' MARX BROS. 'Shipmates Forever,' DICK POWELL.	**ROBIN** 5479 Robin	Joan Crawford in 'I Live My Life.' Also Pat O'Brien in 'STARS OVER BROADWAY.'
LEMAY Boy.' C. Bennett,	318 Lemay Ferry Road — W. Beery, 'O'Shaughnessy's 'She Couldn't Take It.'	**ROXY** 5500 Lansdowne	S. Sidney, 'Mary Burns, Fugitive.' F. Fonda, 'Last Days of Pompeii.'
Lexington 3408 N. Union	Edw. G. Robinson, Miriam Hopkins, Joel McCrea in "BARBARY COAST" BARBARA STANWYCK in "ANNIE OAKLEY" — Mickey Mouse and News. Matinee Only, John Wayne in 'DESERT TRAIL.' Free, 5c Bag of Popcorn to Those at Matinee.	**Shady Oak** Clayton	B. Stanwyck in 'Annie Oakley.' Marx Bros. 'A Night at the Opera.'
Macklind 5416 Arsenal	Joan Crawford, 'I Live My Life.' May Robson, '3 Kids and a Queen.' 10c & 20c.	**STUDIO** 6218 Nat. Bridge	Joan Crawford in 'I LIVE MY LIFE.' Carole Lombard in 'HANDS ACROSS THE TABLE.' Mickey Mouse Cartoon.
Marquette 1806 Franklin	'Barbary Coast,' Miriam Hopkins, 'THIS IS THE LIFE,' JANE WITHERS.	**Temple** FERGUSON	Carole Lombard, 'Hands Across the Table.' Francis Lederer, 'The Gay Deception'
McNAIR 2100 Pestalozzi	JOAN CRAWFORD in 'I LIVE MY LIFE.' FRANCIS LEDERER in 'GAY DECEPTION.' Shorts.	**Virginia** 5117 Virginia	Pat O'Brien, 'Stars Over Broadway.' Sylvia Sidney, 'Mary Burns, Fugitive.'
MELBA Grand & Miami	Margaret Sullavan, 'So Red the Rose.' Jane Withers in 'THIS IS THE LIFE.'	**Wellston** 6226 Easton	Jane Withers, 'This Is the Life.' Geo. O'Brien in 'Thunder Mountain.' Short
MELVIN 2912 Chippewa	Joan Crawford, 'I Live My Life.' James Dunn, Claire Dodd, 'THE PAY OFF.'	**YALE** 3700 Minnesota	'Shipmates Forever,' Dick Powell.' 'Dark Angel,' Fredric March. Popeye Cartoon
Michigan 7424 Michigan	Margaret Sullavan, 'So Red the Rose.' Dolores Del Rio, 'I LIVE FOR LOVE.'	**LEE** 4366 Lee	'Hands Across the Table,' Carole Lombard, Fred MacMurray. 'I Found Stella Parish,' K. Francis.
Ashland 3520 Newstead	'The Dark Angel,' Merle Oberon, 'THIS IS THE LIFE,' JANE WITHERS.	**LOWELL** 5039 N. B'way	D. Powell, 'Shipmates Forever.' K. Francis, 'Goose and the Gander.' 10c & 20c
BADEN 8201 N. B'way	The Marx Bros., 'A Night at the Opera.' Barbara Stanwyck, 'RED SALUTE.'	**O'FALLON** 4026 W. Florissant	JANE WITHERS in THIS IS THE LIFE.' FREDRIC MARCH, MERLE OBERON in 'DARK ANGEL.'
BREMEN 20th & Bremen	THE MARX BROS., 'A NIGHT AT THE OPERA.'	**QUEENS** 4504 Mafflitt	'BARBARY COAST,' WILLIAM HOPKINS, 'This Is the Life,' Jane Withers.
Salisbury 2504 Salisbury	Lyle Talbot, Wini Shaw, 'BROADWAY HOSTESS.'		
HI-POINTE 1001 McCausland	CONTINUOUS TODAY FROM 1 P. M. Geo. Arliss 'Mister Hobo' — Margaret Lindsay 'Personal Maid Secret' — Cartoon 'March of Time.'		

Post-Dispatch Want Ads Sell Used Cars and Real Estate

See the HOMES For Sale in Today's Want Ads Pages

AT MANNE BROS. — RE-UPHOLSTERING — In order to keep our workmen busy we are making a drive now and will upholster — Any 2-Pc. Living Room Suite — $22.45 — As Low As — Phone CAbany 6500 — SLIP COVERS



As Low as $14.50 for 2 Pieces — Including Materials Custom Made. Your Own Terms Easily Arranged. — MANNE BROS. 5615-23 DELMAR — OPEN NIGHTS — Est. Over 40 Years — FREE PARKING

Life Begins at BREAKFAST — Tomato juice or prunes, bacon and one egg, toast or English muffins, pot of coffee — 25c — Club Breakfast or a la Carte Service — Miss Hulling's Delicious New SOYAN PANCAKES Contain 30% Less Starch. — Miss Hulling's 1103 Locust IMMACULATE KITCHENS 725 Olive

Fanchon & Marco — SCHOOL OF THE THEATRE...3333 LINDELL BLVD...JE 7333 — DANCE · DRAMA · VOICE for STAGE · SCREEN · RADIO! — The Finest School in St. Louis — CLIP THIS VALUABLE COUPON — Check the subject you are interested in — ☐TAP ☐BALLET ☐DRAMA ☐ACROBATIC ☐JRS. DANCE ☐VOICE — Beginners desiring information—check here ( ) — Name _____ Age ____ — Address _____ Telephone No. ____ — Mail this valuable coupon to the studio and you will be notified when to appear for a FREE AUDITION — Positively No Obligation on Your Part

CASA LOMA BALLROOM — DANCE TONIGHT! — ★ RICHARD DAY'S ★ — ORCHESTRA . . . Featuring — SHIRLEY DEANE — Admission . . . . 35c — NEXT SUNDAY . . . FEB. 2 — The Season's Hits — JACK STAULCUP VS. RICHARD DAY — 4-Hour Battle of Music — Dance Tues., Thurs., Sat., Sun. Nite — "St. Louis' Finest Ballroom" — CHEROKEE & IOWA

-TO-NITE- ICE HOCKEY AT THE ARENA — GENERAL ADMISSION 40c — Game 8:30 P. M. — PHONE FOR RESERVATIONS — ST. 2500 CH. 5664

Pin Point Saturation . . .



Millions of tiny bubbles—pin point in size rush up through 7-Up on pouring into a glass. No big foamy bubbles to waste the gas.

The water is saturated with gas that expands 5 times in the stomach, dilating every fold so nature can do its work properly.

These millions of bubbles course up through the liquid carrying off the fumes.

Your dealer makes a price on a case of 7-Up that will save money.

7-Up Bottling Co. GRand 7700

Before you start househunting, consult the large lists of rental properties advertised in the Post-Dispatch want pages daily and Sunday.

Chevrolet Trucks Trans-Continental Run Supervised by A. A. A.

Hauls 10,000-Pound Load 3511 Miles at Operating Cost Under Third of Cent Per Ton Mile.

Harry Hartz, famed for his speedway records, arrived in St. Louis Monday driving the Chevrolet 1½-ton truck in which he recently completed the first trans-continental truck economy run ever held under the sanction of the American Automobile Association. Hartz was a guest of C. E. O'Meara, local zone manager, and the St. Louis dealers. His truck is hauling a pay load of 10,000 pounds on a semi-trailer that he used in the test.

Covering a route of 3511 miles between Los Angeles and New York City, the Chevrolet delivered a 10,000-pound block of cement at a cost of less than one-third of a cent per ton mile. The distance was covered on 308.6 gallons of gasoline, and with the addition of only two quarts of oil to the crankcase, or at a total operating cost of $57.59. The gasoline mileage was 11.378 per gallon.

The truck left Los Angeles Dec. 19 and arrived in New York City Jan. 3. Actual running time was 129 hours 36 minutes. So average speed for the entire trip was 27.14 miles per hour.

Under A. A. A. Supervision.

The test was conducted under A. A. A. sanction No. 3300. The official certificate issued by the A. A. A. contest board certifies that the Chevrolet truck was standard in every respect. The above figures are from the report of the contest board, establishing them as official for the run. Stanley Reed, official of the A. A. A. contest board, accompanied Hartz on the drive, and in his report supplied the contest board with the facts on which the figures for distance and economy were based.

The route from Los Angeles to New York traversed California, Arizona, Texas, Arkansas, Illinois, Indiana and Ohio to Ashtabula, thence across Northern New York by way of Syracuse and Albany to New York City. It thus encountered a wide variety of road surface and traffic conditions, a great variation in altitude and extremes of winter, the last third of the trip being through winter storms and over roads covered with snow and ice. Between Gila Bend and Douglas, in Arizona, a single grade climbing to Mule Pass required a continuous use of low gear for 50 minutes.

The run was arranged by the Chevrolet Motor Co. as a demonstration of the benefits of safe driving as a means of promoting economy and truck operation. Legal speed limits and all traffic regulations of the states and municipalities along the route were observed, and the speed was never permitted to exceed 35 miles an hour.

W. E. Fish, manager of the Chevrolet truck department, Detroit, said that the low cost of the long truck run was due not only to the improved design of the 1936 Chevrolet engine and chassis, but also to the economy that resulted from driving within reasonable speed limits.

Truck Taken From Assembly Line.

"We believe that the results of this run," said Fish, "will be of interest to every long-distance truck operator. In fact, it will be a revelation to many of them that the modern truck has reached a state of such perfection that it can complete a 3500-mile trip with the expenditure of only two quarts of motor oil while averaging 11.37 miles per gallon of gasoline.

"The cost per ton mile, less than one-third of a cent, is, of course, reckoned only on the actual pay load of five tons. The total weight of the semi-trailer load was 12,360 pounds.

"The truck used in the run was picked from the Chevrolet assembly line at Flint by Eric von Hambach and Stanley Reed, official representatives of the A. A. A. They immediately checked the truck to certify that it was of standard construction, covering bore and stroke, gear ratio, carburetor, cooling system, etc. They then sealed the engine and chassis and affixed locks to the gasoline tank and crankcase. The keys were kept by the official observer on the trip, so that he could certify to the quantities of oil and gasoline used on the run."

Studebaker Cars Win Yosemite Economy Run in Price Classes

In the annual Yosemite Economy Sweepstakes held recently in California both the Studebaker Dictator and the Studebaker President defeated all competitors in their price classes.

The sweepstakes, held under A. A. A. supervision, attracted a field of 30 cars. The competition was based entirely upon gasoline consumption, with the results recorded in ton miles per gallon. The mountainous course was 352 miles long.

The Studebaker Dictator six won first place in its price class with a score of 50.9, figured on a per ton mile basis, which, expressed in the average motorist's language, means that the car delivered 24.27 miles per gallon of gasoline.

The President eight rated a score of 48.65 on a per ton mile basis, or 20.34 miles per gallon of gasoline.

Skelly Co. Executive at Dealer Session Held by Fuel Oil Co.

The Fuel Oil Co., distributor of Skelly gasoline in the St. Louis territory, held a banquet and meeting Monday night at the Broadview Hotel, East St. Louis. The meeting was attended by 75 Skelly dealers.

W. F. Schierholz, president of the Fuel Oil Co., was toastmaster. The guest of honor was Embry Kaye, vice-president of the Skelly Oil Co. He discussed the production of gasoline and oil and outlined plans for 1936 business.

Chevrolet Trucks Trans-Continental Run Supervised by A. A. A.

Hauls 10,000-Pound Load 3511 Miles at Operating Cost Under Third of Cent Per Ton Mile.

Harry Hartz, famed for his speedway records, arrived in St. Louis Monday driving the Chevrolet 1½-ton truck in which he recently completed the first trans-continental truck economy run ever held under the sanction of the American Automobile Association. Hartz was a guest of C. E. O'Meara, local zone manager, and the St. Louis dealers. His truck is hauling a pay load of 10,000 pounds on a semi-trailer that he used in the test.

Covering a route of 3511 miles between Los Angeles and New York City, the Chevrolet delivered a 10,000-pound block of cement at a cost of less than one-third of a cent per ton mile. The distance was covered on 308.6 gallons of gasoline, and with the addition of only two quarts of oil to the crankcase, or at a total operating cost of $37.59. The gasoline mileage was 11.378 per gallon.

The truck left Los Angeles Dec. 19 and arrived in New York City Jan. 3. Actual running time was 129 hours 38 minutes. So average speed for the entire trip was 27.14 miles per hour.

Under A. A. A. Supervision.

The test was conducted under A. A. A. sanction No. 3300. The official certificate issued by the A. A. A. contest board certifies that the Chevrolet truck was standard in every respect. The above figures are from the report of the contest board, establishing them as official for the run. Stanley Reed, official of the A. A. A. contest board, accompanied Hartz on the drive, and in his report supplied the contest board with the facts on which the figures for distance and economy were based.

The route from Los Angeles to New York traversed California, Arizona, Texas, Arkansas, Illinois, Indiana and Ohio to Ashtabula, thence across Northern New York by way of Syracuse and Albany to New York City. It thus encountered a wide variety of road surface and traffic conditions, a great variation in altitude and extremes of winter, the last third of the trip being through winter storms and over roads covered with snow and ice. Between Gila Bend and Douglas, in Arizona, a single grade climbing to Mule Pass required a continuous use of low gear for 50 minutes.

The run was arranged by the Chevrolet Motor Co. as a demonstration of the benefits of safe driving as a means of promoting economy and truck operation. Legal speed limits and all traffic regulations of the states and municipalities along the route were observed, and the speed was never permitted to exceed 35 miles an hour.

W. E. Fish, manager of the Chevrolet truck department, Detroit, said that the low cost of the long truck run was due not only to the improved design of the 1936 Chevrolet engine and chassis, but also to the economy that resulted from driving within reasonable speed limits.

Truck Taken From Assembly Line.

"We believe that the results of this run," said Fish, "will be of interest to every long-distance truck operator. In fact, it will be a revelation to many of them that the modern truck has reached a state of such perfection that it can complete a 3500-mile trip with the expenditure of only two quarts of motor oil while averaging 11.37 miles per gallon of gasoline.

"The cost per ton mile, less than one-third of a cent, is, of course, reckoned only on the actual pay load of five tons. The total weight of the semi-trailer load was 12,360 pounds.

"The truck used in the run was picked from the Chevrolet assembly line at Flint by Eric von Hambach and Stanley Reed, official representatives of the A. A. A. They immediately checked the truck to certify that it was of standard construction, covering bore and stroke, gear ratio, carburetor, cooling system, etc. They then sealed the engine and chassis and affixed locks to the gasoline tank and crankcase. The keys were kept by the official observer on the trip, so that he could certify to the quantities of oil and gasoline used on the run."

Studebaker Cars Win Yosemite Economy Run in Price Classes

In the annual Yosemite Economy Sweepstakes held recently in California both the Studebaker Dictator and the Studebaker President defeated all competitors in their price classes.

The sweepstakes, held under A. A. A. supervision, attracted a field of 30 cars. The competition was based entirely upon gasoline consumption, with the results recorded in ton miles per gallon. The mountainous course was 352 miles long.

The Studebaker Dictator six won first place in its price class with a score of 50.9, figured on a per ton mile basis, which, expressed in the average motorist's language, means that the car delivered 24.27 miles per gallon of gasoline.

The President eight rated a score of 43.65 on a per ton mile basis, or 20.34 miles per gallon of gasoline.

Skelly Co. Executive at Dealer Session Held by Fuel Oil Co.

The Fuel Oil Co., distributer of Skelly gasoline in the St. Louis territory, held a banquet and meeting Monday night at the Broadview Hotel, East St. Louis. The meeting was attended by 75 Skelly dealers.

W. F. Schierholz, president of the Fuel Oil Co., was toastmaster. The guest of honor was Embry Kaye, vice-president of the Skelly Oil Co. He discussed the production of gasoline and oil and outlined plans for 1936 business.

Trans-Continental Truck Here



Harry Hartz, the Indianapolis Speedway driver, and the Chevrolet truck, with semi-trailer carrying a 10,000-pound cement block, that he drove 3511 miles from Los Angeles to New York at a cost of less than a third of a cent per ton mile. The photograph was taken in St. Louis Monday when Hartz drove the truck and trailer to the Chevrolet plant, at Union and Natural Bridge to visit Zone Manager C. E. O'Meara.

Part of Large Fleet



Seven of a large fleet of Chevrolet coupes delivered to Swift & Co. by the Johnson Automobile Co. Left to right—H. K. Williams, sales manager; John Humm, service manager; W. L. Johnson, president, all of the Johnson Automobile Co., and E. H. Schmuck, purchasing agent for Swift & Co.

Civic Groups Called to Meeting to Plan Traffic Safety Drive

Ways to Insure Statewide Action to Be Considered Tuesday Night.

Representatives of St. Louis civic, safety, commercial, labor, religious and fraternal organizations, will attend a meeting Tuesday night called by Oliver T. Remmers and John C. Tobin, general chairman and vice-chairman, respectively of Missouri Safety Mobilization. The purpose will be to stimulate public support for a movement by citizen groups to foster traffic accident prevention and co-operate with public officials in the reduction of automobile accident deaths and injuries.

The meeting will be a dinner at Hotel Kings-Way. Invitations to speak have been sent to Edward A. Kayser, president of the St. Louis Safety Council; Mrs. Joseph E. Davis, president of the Missouri Federation of Women's Clubs; the Rev. C. Oscar Johnson, president of the Ministerial Alliance of Greater St. Louis; Mrs. Norman M. Windsor, president of the Child Conservation Conference; John S. Leahy, president of the Catholic Club of St. Louis; J. Harry Pohlman, president of the St. Louis Public School Patrons Alliance; John C. Vogel, chairman of St. Louis American Legion posts, and W. M. Brandt, secretary of the Central Trades and Labor Union of St. Louis.

Following the addresses an open forum will be conducted by Remmers, who will preside. Suggestions will be sought as to how public opinion, aroused over the automobile accident situation, may be directed toward prevention of accidents, city and State.

"Safety Mobilization is not an attempt to form a new organization," Remmers said, "but, rather, a statewide movement to assist local groups of all kinds to take part in a swing toward better and safer driving. The practical way in which these citizen groups can participate in a constructive accident prevention program will be stressed."

The movement was started by the Automobile Club of Missouri. Gatherings representative of local groups are being held in cities throughout the State under the leadership of local chairmen and the club's State vice-chairman, Hugh Stephens of Jefferson City.

La Salle Brakes Capable of Stopping Effect of 450 H. P.

Exceptional ease of control of the new LaSalle cars is cited by Guy W. Oliver of the Oliver Cadillac Co.

"Several factors," he says, "contribute toward this. One is LaSalle's high ratio of power to weight, reflected in rapid acceleration in traffic and in effortless performance.

"The application of this power is rendered easy by synchro-mesh transmission gears, a development which Cadillac pioneered. It prevents clashing of gear teeth during shifting. Another factor is LaSalle's shock-proof steering and steering ratio that permits the car to be turned within a radius of 20 feet.

"Probably the control factor of most importance in the new LaSalle is the super-hydraulic braking system. These brakes multiply a light foot pressure on the pedal into a retarding force of 450 horsepower.

Lions Ignore Autos.

Lions in Kruger National Park in the Eastern Transvaal, South Africa, have become so accustomed to automobiles that they seldom notice a car. Park officials are instructing visitors that if they see the beasts lying in the middle of the road, to slow down until they move away. Visitors should remain calm if the lions stare at the machine.

Chevrolet Mechanics to Receive Badges at Banquet Tomorrow

C. W. Wood, national director of service for the Chevrolet Motor Co., R. C. Clark, chief service school instructor, and several other central office executives will speak at a banquet at Hotel Statler tomorrow evening at which approved mechanics' badges will be presented to 75 Chevrolet service mechanics in the St. Louis zone who qualified during the past year.

The presentation will be made by Clark, who has had charge of the service training work through which the men have gone.

R. C. Andrews, service manager for the St. Louis zone, said that the banquet is part of a national program started in 1935 by Chevrolet as a means of maintaining service on a par with the quality of the car.

"The entire undertaking," he said, "is based on the recognition that, regardless of the factors which determine the buyer's original choice of a given make of car, it is the service he receives that decides whether he will buy that make again.

"To assure the necessary emphasis on the service end of the business, Chevrolet is operating year-round service schools all over the United States. The course is designed to insure expert knowledge of the car and to promote the type of customer relations which make for continued patronage. There are frequent quizzes and written examinations, and the 'students' are graded on their papers. The result of this grading is the basis of the badge presentation."

Practices in Driving That Increase 'Gas' Cost Noted in Test

Ninety million dollars in gas and oil expenses would be saved each year if only half the motorists in the United States observed nine simple driving practices evolved on the General Motors proving ground by the Pontiac Motor Co. after a series of mileage tests.

That slow driving pays was shown by the tests, made with eight leading makes of cars priced below $850, each one scientifically checked at every 10-mile speed from 20 to 70.

At 20, the best mileage delivered by any of the eight makes of cars was 24 miles to the gallon, while at 70 none of the eight could do better than 13.9, or 56 per cent less, indicating that the 70-mile driver pays out almost twice as much for gas and oil to cover one mile as does the slower driver.

The least mileage delivered by any of the eight cars was 19.7 at 20 miles per hour, and 10.7 at 70.

The nine practices which Pontiac engineers discovered contributed most to unnecessary high gasoline consumption were:

Starting unnecessarily often; driving with choke on; tramping on the accelerator; too much second gear driving; accelerating on hills; fast driving against wind; sustained high speed driving; idling motor, and too fast driving on slippery road.

These practices result in astonishingly large extra cost for gasoline.

Six Per Cent Plan for New Dodge Trucks

Dodge now offers the low-priced 6 per cent time-payment plan to buyers of its new 1936 trucks and commercial cars. The arrangement is the same as that under which passenger cars are being sold.

"Teh 6 per cent plan represents a radical departure from the conventional interest charges on the deferred payments on trucks and commercial cars," the Dodge Brothers Corporation says. "There is no reason why trucks should not be sold on the low per cent time-payment plan, the same as passenger cars."

General Motors Truck Co. Models for 1936 Announced

New Styling, Engine and Chassis Betterments and Improved Braking Featured.

The General Motors Truck Co. announces for 1936 the most complete line of trucks and trailers in its history. New and distinctive front end styling of radiator, fenders, cab and hood, give a streamlined appearance to all models.

The 1936 line leads off with a new one-half ton model T-14, followed by a new one and one-half to two ton unit with many improvements. Three new engines with important features for truck service are introduced. The T-18 and T-18-H have the "239"; T-23 and T-23-H have the "257," and T-33 and T-33-H have the "286" engines. The "331" and "400" series engines remain unchanged. Both the T-61 and T-61-H, which have the "400" engine, may be fitted with the standard "450" at extra cost.

Improved Braking.

The "H" series models listed this year indicate companion models having the same chassis features, but using the rear end assembly—axle, springs—of the next larger model, thus increasing load-carrying capacity.

All models in the line, except the T-14, T-16 and T-16-H, now have set-back front axles, giving standard SAE loading spaces within relatively shorter wheelbase lengths. Dual performance rear axles are available at extra cost on models T16 and T-46, inclusive, giving increased power in the low range and fasted speeds in high range.

Improved brakes are a feature of all models. Hydraulic brakes are found on the lighter jobs, T-14 to T-18-H, inclusive; hydraulic brakes with vacuum power on T-23 to T-46, inclusive, and air brakes on the T-61 and T-61-H.

Governors are standard on all models from T18 on. The new Leibing velocity governor has been adopted for models T-18 to T-33-H, inclusive, while the Handy governor is continued on T-46, T-61 and T-61-H.

Other Features.

A new rubberencased propeller-shaft center bearing is now on every model in the line above the T-14. The heart of this unit is a permanently greased and sealed self-aligning ball-bearing mounted in a rubber ring. The rubber mounting prevents the telegraphing of axle and transmission noises and is said to be trouble-free, not requiring lubrication or inspection during the life of the vehicle.

Rear axles have flange stud construction. All the studs transmitting torque are fitted with tapered dowels. This is said to give a permanent, non-loosening connection.

There is an unusual variety of color options at no extra cost, comparable to passenger car practice, giving 12 colors for a color scheme on any model without extra cost or delay. In addition, there is a special choice of seven de luxe color combinations on any model which specifies any of the de luxe options. This, too, at no extra cost.

Terraplane Does 23.9 M. P. G. in Run, Hudson Eight, 22.86

A stock Terraplane brougham traveled 23.95 miles on a gallon of gasoline and a stock Hudson eight, 22.86 miles per gallon, in the Gilmore-Yosemite Economy Run just concluded. The run, held under rules and sanction of the Contest Board of the American Automobile Association was from Los Angeles to Yosemite, Cal., a distance of approximately 335 miles.

The last 250 miles of the run, much of which is at high altitude through mountainous country was made in a high wind with rain at the lower levels and snow at the higher. Well-known race drivers piloted the cars, Babe Stapp being at the wheel of the Terraplane and Wilbur Shaw driving the Hudson. Complete equipment was carried by the cars, including spare tires and all catalogued accessories in accordance with stock car rules which prevailed. No changes in timing, axle ratios or other material units were permitted.

Graham Supercharger Wins Sweepstakes Award in Economy Run

A Graham supercharger sedan won the sweepstakes award in the Los Angeles-to-Yosemite Valley Economy Run, according to the findings of American Automobile Association officials who supervised the test.

A gasoline mileage of 26.66 miles per gallon for the 352 miles was scored by the Supercharger to win the event.

Driving a Graham Supercharger, "Cannonball" Baker, veteran race driver, made another fuel economy record with an average of 28.74 miles per gallon for the 1426 miles between New York and Miami, Fla.

Site-Pannell Tire Co. Appointed Distributer of Majestic Batteries

The Site-Pannell Tire Co., Inc., has been appointed distributor in Missouri and Illinois of Majestic batteries. These batteries are manufactured by the Majestic Battery and Equipment Co., of Chicago, Philadelphia and Dallas, Tex.

Three thousand of the batteries are made daily in the company's Chicago plant, 1000 a day in Philadelphia and 700 a day in Dallas, W. C. Pannell, of the distributing firm, says.

Al Mayer continues as zone manager for the Majestic factories, which have 375 dealer accounts in this territory.

More Buses in China.

Many new motor bus lines are being established in China.

1000-Pound Moose Brought From Woods On Top of Auto

MR. AND MRS. PERLEY JONES of South Portland, Me., killed a thouasnd-pound moose in the Maine woods in the recent hunting season, then brought it out lashed on top of their Terraplane coupe.

The moose was shot in a ravine five miles from the nearest road. Jones went back to the car and drove it across the unbroken woodland, through thick underbrush to the gully. A tackle was rigged from a tree and the animal hoisted on top of the car, where it was lashed in place.

Then came the task of driving out through the brush and over rough ground with the additional load. The car was then driven eight miles over a tow road to the highway and then 225 miles to Portland.

New "Winter Gas" Said to Be Help in Making Driving Safer

"Concern for safer automobile driving is one of the reasons for the Standard Oil Co. of Indiana's new winter gasoline, which starts and warms engines 35 per cent quicker and reduces the time and distance during which engine failure is the cause of accidents," a statement by the company says.

"Realizing the danger of accidents when a driver is diverting his attention from the road to the choke lever and other controls to warm a cold motor, Standard engineers have developed the new motor fuel to start a properly operated and conditioned engine instantly at any temperature down to 30 degrees below zero, and to warm the engine so that it will operate dependably at ordinary winter temperatures in less than half the time formerly necessary for such operation.

"While 10 years ago as much as two miles were needed to warm an automobile engine, and last year nearly a mile was required, this season a motor using the new Standard winter gasoline can be running properly within less than four blocks.

"Compare the new winter gasoline to a well-laid lot of fuel in a fireplace, where there would be paper to provide the first flash of fire, some kindling to get the fire going steadily, and finally the wood or coal to do the real work. This winter the new Standard gasoline not only has better flash material, but also better kindling material. The 'fire' starts faster, and gets the heavy fuel going, in fewer seconds. That means shortening of the danger period when a cold engine may fail to respond properly to controls. It means safer driving!"

Army of Drivers for Standard Brands Pledged to Safe Driving

An "I Drive Safetly" pledge adopted by the 3500 drivers for Standard Brands, Inc., is displayed on stickers on their vehicles in all parts of the United States and Canada. The idea is to encourage safety precautions on the streets and highways, according to an announcement by Joseph Wilshire, president of the concern, received by J. J. McCarthy, local representative.

The stickers bear the slogan in large letters. The company cars, wagons, sleighs and motorcycles are said to compose the largest industrial delivery system in the world, devoted to the distribution of fresh foods.

This army of drivers, according to Wilshire, has always been carefully schooled in safe driving and continuous efforts are made to lessen the number of accidents. The report for the first half of 1935 showed a five per cent decrease over the same period of the preceding year, and a reduction of 10 per cent is expected this year. An annual contest between divisions for low number of accidents has been an aid in the drive for safety.

New Light Mack Jr. Trucks and Buses Added to Mack Line

Mack Trucks, Inc., will enter into the light truck and bus field with a line of light Mack Jr. trucks and buses in seven models, A. C. Webb, local branch manager, announces.

The new line of Mack Jr. trucks will comprise four models ranging from a one-half ton job to a two-third ton job. There will be three designs of buses. Two of these will be of the transit type, one with a front-mounted engine, the other with the engine mounted longitudinally at the rear. The third will be of the conventional type with the engine in front. Both the trucks and the buses will be serviced at the factory branch, 2350 Chouteau avenue.

Hitherto the company has manufactured only heavy-duty trucks.

The trucks will have engines with chrome-nickel cylinder blocks, Stellite valve inserts, full pressure lubrication, aluminum pistons, die cast bearings and crankshafts of the highest grade steel.

The new line will be on display in the next few days.

Pontiac Central Office Appointment Made

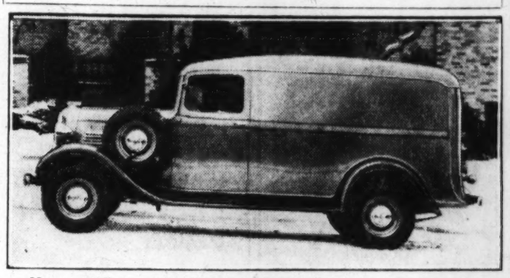
Three appointments in the central office personnel of the Pontiac Motor Co. are announced by A. W. L. Gilpin, vice-president and general salesmanager.

F. H. Fenn has been named manager of sales promotion and group selling; W. I. Gibson, assistant to both the general manager and the general salesmanager and E. R. Pettingill, car distributer.

Planes to Control Auto Races.

Control of automobile races from airplanes is being considered in Moscow, Russia.

New General Motors Truck



New addition to the General Motors Truck Co.'s line. It is a half-ton light delivery unit and marks the entry of the General Motors Truck Co. into the low priced field.

General Motors Special Showings Set for February

Cars and Trucks Made by Its Divisions to Be Featured Here and in 44 Other Cities.

General Motors will hold its 1936 special showings of motor cars, automotive and household products earlier than usual this year, Alfred P. Sloan Jr., president, announced today, due to the early introduction of new models in November of last year. These showings are usually held from two to three months after the national automobile show, previously held early in January at New York.

The shows, to be held in the principal exhibition halls of 45 cities on varying dates this year, will start Feb. 1 and will be concluded May 2, the majority of shows lasting a week, as in the past.

Featuring the exhibits will be the latest models of General Motors cars, showing the current advances in engineering and style, with special reference to Fisher body turret top, all-steel bodies, no-draft ventilation and streamlined styling, in addition to knee action wheels, hydraulic brakes and other mechanical features.

Among other General Motors products to be shown will be some of the latest developments for making life more livable, more comfortable.

Each showing will have the same decorative background, consisting of sateen wall panels, broken by light columns and decorative trees. In the center of each hall, mounted on an oblong platform, surrounded by a railing 12 by 20 feet, will be a replica of an automobile plant with two sets of minature trains entering and leaving the factory. In the evening, the factory will be lit from within and the synchronized flashing of lights behind black silhouette figures will provide the illusion of men at work.

For entertainment a prominent orchestra will furnish music in each city, afternoons and evenings, while in many cities amateur contests and style shows will be staged.

In many of the larger city showings, General Motors and Chevrolet trucks will be on display. In all, representative models of Chevrolet, Pontiac, Oldsmobile, Buick, La Salle and Cadillac cars will be shown as will a GMCA display.

The showing will be held in St. Louis Feb. 8-15.

American Car Rolls Over Rough Ethiopian Trails on Daily Trips

Dr. Arthur Torrance, an American expert on tropical medicine, was called to Ethiopia from Borneo, where he was conducting a leprosy survey. He went to Addis Ababa, conferred with Ethiopian war lords and visited Emperor Haile Selassie. Plans for organizing Red Cross units to minister to soldiers wounded or stricken with diseases on the Ethiopian front lines near Harar were evolved.

Dr. Torrance left for Harar in his American-built Plymouth sedan soon after the conferances and, according to a letter from Addis Ababa, has been using the car over the "unbelievably rough" terrain of the Ethiopian front near Harar on daily trips from the several Red Cross bases. The doctor had taken his American car with, him to Ethiopia from Borneo.

Dr. Torrance reported seeing "a number of Plymouths being driven wherever an Ethiopian trail is wide enough to enable a car to travel."

Motor Taxes Exceed Amount Paid for New Cars.

Automobile taxes in the United States in 1934 (including gasoline taxes) amounted to $1,200,000,000. That was more than all American motor manufacturers received for new cars.

Average Price of Automobile.

Ninety-five per cent of all automobiles sold in the United States are marketed for less than $750 wholesale.

Chevrolet Produces Its Six-Millionth Six-Cylinder Auto

Chevrolet's six-millionth six was built in the Flint plant Jan. 16. The company introduced the six-cylinder engine in the low price field with its 1929 models and built 1,328,605 units in that year.

The second million-car year was 1935, with a total of 1,066,196. Since its inception in 1912 Chevrolet has built over 11,000,000 cars, more than half of them being six-cylinder models.

The 1929 models had 46 horsepower, and today's have 78.

General Motors Truck Co. Half-Ton Delivery Coming Soon

A light delivery vehicle from the General Motors Truck factory is about to go into production of quality half-ton delivery unit.

The 126-inch chassis will accommodate bodies more than seven feet long. Weatherproof hydraulic brakes will be used.

Highways in National Parks.

Recent improvement of almost 100 miles of roads has brought the total of efficient highways in the national parks of the United States up to 930 miles.

Dodge Announces Convertible Sedan Model in Production

The Dodge Division of Chrysler Corporation has begun production of a two-purpose or convertible sedan model.

The new convertible is mounted on the 116-inch wheelbase, 87 h. p., 1936 Dodge chassis, and comes with a commodious trunk built into the streamlined slope of the body rear. A subframe extends along the lower edges of the body and, in front, rises around the cowl section with the effect of making the latter virtually a part of the body structure proper.

Interior dimensions are generally those of the season's closed Dodge models. Front and rear doors, all swinging forward, are considerably wider than its usual width, making for comfortable entry and exit. The windows are set in chromium frames and, when raised, give the passengers weather protection.



DRIVERS! WILL you pass the Sight Test? Before you take the required test for your driver's license let us examine your eyes.
DR. ELMER J. DIEHL
Optometrist and Optician
30 Years' Experience
4571-73 Gravois — Riv. 9408-2985

Tell Your Wants And Have Them Filled—Through the Post-Dispatch Want Ad Columns

MONDAY AT MANNE'S

10 Pc. COMPLETE Living Room or Bedroom Outfits

$358 A Month BUYS Either Room!

Think of it! All new, smartly styled pieces! Anticipate your needs NOW and take advantage of this AMAZING buy tomorrow!



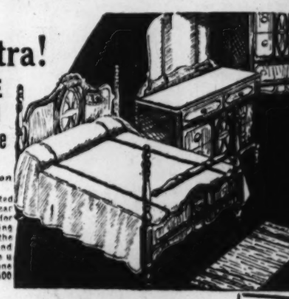
See These Beautiful Outfits in Our Model Display Rooms

10-Pc. Living Room!
★ Massive Davenport
★ Cozy Club Chair
★ Occasional Chair
★ Fine End Table
★ 2 Lamps and Shades
★ Magazine Rack
★ Attractive Smoker

10-Pc. Bedroom!
★ Smart Full-Size Bed
★ Chest of Drawers
★ Vanity or Dresser
★ Strong Coil Spring
★ Heavy Mattress
★ 2 Fluffy Pillows
★ 3-Pc. Boudoir Set



Extra! FREE TAXI Service No Obligation
Our heated private car will call for you, bring you to the store and take you back. Phone Cabany 6300



★ 18 Months to Pay!
FREE DELIVERY WITHIN 200 MILES!
Open Till 9 P. M.
FINAL CLEAN-UP ODDS & ENDS
Floor Samples, Suites, Rugs, Etc. — SAVE up to 75%



MANNE BROTHERS
5615-23 DELMAR

P.S. --- now there's something that's as good for head colds as REM is for coughs. It's called REL Head Cold Jelly.

NIGHT FORMATION FLYING BLAMED IN ARMY AIR CRASH

Flyers at Hawaiian Base Assail Practice — Pilots Under 'High Tension' in Darkness.

SIX KILLED WHEN TWO PLANES COLLIDE

Two Jump and Reach Ground Safely — Ships Fall in Flames From More Than 500 Feet.

By the Associated Press.

HONOLULU, Jan. 25.—Army authorities began an investigation today into the collision last night of two big fighting planes, flying in night formation, in which six men were killed.

Army flyers who refused to be quoted directly, said night formation flights, familiar to Honolulu residents, probably are the most unpopular of any sort with military flyers. The pilots declared officers and men often return from night formation flights in "high tension." They said also the planes usually used are noted for their slowness and "laziness."

With a roar heard 10 miles away in Honolulu the two planes came together last night somewhere between 500 and 1200 feet above Ford Island, Hawaii's military air base. They fell in flames.

The Dead.

Two men jumped and came out alive.

The dead, all badly burned, were: Lieut. William G. Beard, 28 years old, San Francisco, pilot of one of the planes; Staff Sergeant Bernard F. Jablonowsky, 33; Private John B. Hartman, 27, Chicago; Private Bruce Taylor, 26, Puyallup, Wash.; Private Truman J. Gardner, 27, Olney, Ill., and Private Gordon M. Parkhurst, 43, Yorkville, N. Y.

Reserve Lieut. Charles E. Fisher of Asheville, N. C., pilot of the other craft, jumped out but his parachute did not open. It caught on ropes attached to a tank 150 above ground. The ropes checked his fall and he emerged with cuts and bruises.

Private Thomas E. Lanigan, 24, of Richmond, Va., made a jump from Beard's plane, which apparently exploded in the air. He landed with minor injuries.

Planes Bought in 1932.

The planes involved were Keystone biplane bombers purchased by the army in 1932. Each had two 550-horsepower motors and carried a crew of four—a bombing gunner in the nose far in front of the wings; two pilots behind him and a machine gunner in the rear fuselage.

They were among a group of nine planes flying in echelon, with three planes in each of the three elements of the formation. Whether they locked wings or collided directly was not apparent.

Mrs. Mary Ransom, who saw the collision from nearby Pearl City, said the first sign of trouble was a streak of light against the sky.

"Then it flared out like a big ball of fire. The light started to fall very slowly. It came down in a long, gradual arc. Pretty soon it began to break up and little points of light fell off to each side.

"As the ball of flame neared the earth it seemed to travel faster and faster. It hit the earth with a big noise. The fire flared bigger than ever, lighting up the sides of tanks and hangars."

Account by Lieut. Fisher.

Lieut. Fisher, in a hospital, described his experience tonight.

"I was piloting one plane," said Fisher. "Both motors were wide open and we were up about 500 feet. Suddenly there was a terrific impact. I turned and saw a mass of flames toward the rear of the plane. There was a violent explosion.

"My plane nosed downward in a breath-taking dive. The man next to be dived first. I never saw him again. I was unable to climb toward the tail because of the flames. I stood in a seat and dived through the propellors which were still whirling. I don't know how they missed me.

"I crossed my arms on my chest and waited till I was clear of the plane. No sooner had I pulled the rip cord than my parachute hit the ladder of a Navy oil tank and jerked back with a tremendous snap. The pilot 'chute and main 'chute dropped to the ground and I crawled on all fours to the tank. I thought the entire tank was aflame and feared it would explode. I never saw so much fire in all my life."

Other Survivor's Story.

Lanigan told his story as follows:

"We were flying nicely when the crash came. A terrific explosion of our plane which was piloted by Lieut. William G. Beard, knocked me to the floor of the cockpit.

"I straightened up to find the cockpit opening and the fire singed my eyebrows. I don't know how or where I dived over the side.

"At once, I hit something and was cut in the face. I think it was the wreckage of Fisher's plane. I doubled up and waited until I was clear and pulled the rip cord of my 'chute.

"The 'chute opened and I descended rapidly, heading straight for the flaming wreckage on the ground. I thought I was a goner. Within 100 feet of the wreckage, a sudden upcurrent of hot air tossed my upward and the wind carried me clear. I landed 25 feet from the wreckage."

One of Victims Credited With Killing 26 of Enemy in War.

By the Associated Press.

UTICA, N. Y., Jan. 25.—Private Gordon Michael Parkhurst, 42, one of six army fliers killed in Hawaii in an air crash, was credited by friends and relatives at Yorkville, near here, with having killed 26 Germans with a hand grenade during the World War.

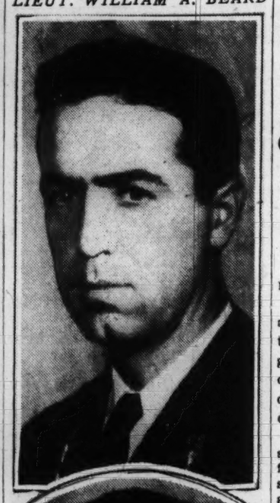
He was turned down when he tried to enlist in the United States Army, but went to Montreal and enlisted in the 13th Royal Black Watch, Canadian Army, relatives said. Discharged from the service in 1919, he enlisted in the U. S. Army. His mother and father said today they had been informed that he was not assigned to yesterday's flight, but merely went along for the ride.

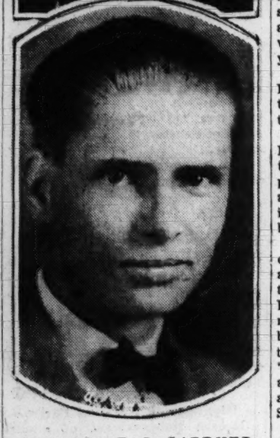
Excise Commissioner to Speak.

Excise Commissioner Thomas L. Anderson will address the Twenty-fourth Ward Thomas Jefferson Club at Swedish Hall, 1159 South Kingshighway, at 8 p. m. Wednesday.

KILLED IN COLLISION OF ARMY PLANES

LIEUT. WILLIAM A. BEARD





PRIVATE T. J. GARDNER

TWO of six men who lost their lives when two bombers collided in mid-air near Honolulu.

INCANDESCENT
Elec. Supply Co.
1121-1123 LOCUST ST.

Mail or Phone Orders Filled CHest. 3797.

$5 5-Lt. Living or Dining Room Fixture. Wired complete. Special. $1.98

MADE OF HEAVY CHECT METAL — FINISHED IN SATIN GOLD'S COLOR — Length 36-in. Width 17-in. Choice of ceiling, drop or candle style.

$1.50 White Enamel Bracket or Ceiling Wired Complete with Shade. Special. 55c

3-light, same as above, $1.88
1-light Wall Bracket — 95c
2-light Wall Bracket —$1.35

$5.50 4-Light Living or Dining-Room Fixture Wired complete. Length, 36 in.; diameter 17 in.; made of heavy spun brass, equipped with cast arms in a brown-tone and gold finish. Special. $2.95 SAME FIXTURE WITH 2 Lights, $2.25 3 Lights, $2.65 5 Lights, $3.25

$1.75 Oval 2-light Bedroom or Sun-room Fixture; 7 inches diameter, 12 inches long, in duco, ivory and polychrome finish. Wired. Special — 49c
Same Fixture with Switch — 89c

$12.50 6-Light Living or Dining Room New Indirect Fixtures. SPECIAL — $3.95
Length 36 in. Spread 18 in. Equipped with 5 lights on side and 1 light in center.
Finished in Silver or Bronze with hammered metal and antique glass effects. Wired complete.
$10.00 5-light, same as above. SPECIAL $2.95
$9.00 3-light, same as above. SPECIAL $2.45

1-Light Wall Bracket to Match $1.49

BONUS TO PASS IN SENATE OVER VETO TOMORROW

Congress Apparently Certain to Hand the Government a Bill for $2,491,000,000.

By the Associated Press.

WASHINGTON, Jan. 25. — Sharp argument over possibility of new taxes or inflation spread in Congress today with the apparently certain Senate overthrow of President Roosevelt's bonus veto, Monday.

The "Baby Bond" measure presents the Government with a bill for $2,491,000,000, but the most conservative leaders predict the Senate will override the Executive's veto. The House overrode the veto yesterday, 324 to 61.

Majority chiefs in both the House and Senate definitely moved today to build a backfire against talk of new levies to foot the bill.

Chairman Harrison of the Senate Finance Committee, one of the authors of the bond bonus bill, replied to reports that the President and his aids had some tax proposal in mind with comment that "they haven't called me in."

Speaker Byrns denied knowledge of any "downtown" tax suggestions, adding his view that there was little possibility of new income taxes. He felt the income tax base should not be lowered and that taxes on higher brackets brought less money than "commonly thought." He said: "You can't soak the rich and get any money by it." Asked about any possible alternative tax, the Speaker said: "Ask Morgenthau."

"I don't think it will take any increased taxes," insisted Harrison, who said the increased debt would be met by increased revenue generated by improving business.

"I think tax legislation is possible," said Chairman Doughton of the House Ways and Means Committee, "but I hope it isn't probable."

On the Inflation Front.

Few leaders joined in the talk of inflation, but it was widespread, nevertheless, with several plans advanced, and with one segment of the inflationary bloc planning a concerted effort when an appropriation measure is advanced to pay the bonus. Some members have indicated a bonus money bill will be attached to one of the regular appropriation measures.

One Capitol authority predicted the money question would be thrust up as a campaign issue. "I am satisfied," he said, "that the administration is content to inflate the Government's credit $2,000,000,000 to pay it off, but it is likely to wind up with this currency expansion issue being carried into the coming campaign."

Meanwhile, the House is confronted by a drive for enactment of the Frazier-Lemke bill for refinancing farm mortgages with $3,000,000,000 of new currency. Its supporters have 214 of the needed 218 names on a petition to force a vote on the floor, but Boland of Pennsylvania, Democratic whip, is conducting a poll which he says leads him to believe the measure could be beaten. Byrns and Bankhead of Alabama, majority leader, are less confident. The sponsor, Lemke (Rep.), North Dakota, has predicted the bill will go through with a "rush" if it gets to the floor while the farm aid situation is unsettled.

ALL MOVIE HOUSES TOLD NOT TO GIVE AWAY PRIZES

Circuit Attorney Miller Confers With President of Neighborhood Theater Association.

Neighborhood motion picture theaters, as well as first-run houses, will be subject to grand jury investigations if they persist in the practice of giving away cash prizes or automobiles, Circuit Attorney Franklin Miller announced yesterday following a conference with Fred Wehrenberg, president of the Neighborhood Theater Association.

The Circuit Attorney said it was his opinion that such practices constituted illegal lottery, and beginning last night, police were instructed to observe the neighborhood theaters as well as the larger houses for evidence that prizes had been awarded. Any reports by police in this connection, he said, would be presented to the grand jury.

DRIVER FOUND DEAD AT WHEEL

Joseph, Cihak, 45, Apparently Victim of Heart Disease.

Joseph Cihak, 45 years old, caretaker on the farm of former Mayor Henry W. Kiel near Eureka, was found dead at the wheel of his car, which had run into a ditch on Industrial Farm road, close to the Kiel place, at 10:30 a. m. yesterday. Kiel's son, Elmer, found him.

A physician said death apparently was due to heart disease and had occurred about 20 minutes previously. Cihak, who is survived by his wife and a son, Walter, was returning home from a store in Eureka.

Two Killed When Train Hits Truck

PANA, Ill., Jan. 25.—Roy Swezwitz, 25 years old, of Donaldson, and Palmer Anderson of Charleston were killed when a Big Four train struck their truck at a crossing in Pana today. Swetwitz died before he reached the hospital. They were employed by the Prairie State Motor Freight Co. of Decatur.

Eyewitness Describes Italian Advance in Southern Ethiopia

Story of Correspondent Who Accompanied Motorized "Hell on Wheels" Army That Captured Neghelli.

Mark Barron, Associated Press correspondent, was with Italy's southern army when it occupied Neghelli, Ethiopia. He traveled three nights and two days to file the following dispatch, presumably from Dolo, via Mogadiscio.

WITH THE SOUTHERN ITALIAN ARMY AT NEGHELLI, Ethiopia, Jan. 21. — The Italian victory at Deidei broke the backbone of Ras Desta Demtu's army and the capture of Neghelli broke Desta's heart, a surrendered Ethiopian chieftain told me today.

It was the last straw for the Ethiopian Southern commander and son-in-law of Emperor Haile Selassie, he said, when the Genoa Dragoons and the Aosta Lancers, known as the "Hell on Wheels" column, swept into this barricaded village. This chieftain said Neghelli was the only place for which Ras Desta had a real affection. It served as his concentration point.

Gen. Rudolfo Graziani's daring thrust brought the territory between Dolo and Neghelli, a distance of 250 miles, under Italian control, but it is still a dangerous "No Man's Land," where the trapped remnants of Desta's ranks daily are trying to fight their way back into their own lines.

Desta was once the regal lord of Southeastern Ethiopia from Lake Margherita's rich valleys to the wild game veldt of Dolo.

Tanks Smash Barricades.

Desta and his forces crumbled steadily as the "Hell on Wheels" motorized battalions of shock troops smashed the enemy barricades and routed them from their hiding places with artillery, machine-guns and hand grenades.

Desta was reported to be retreating, seeking refuge in obscure grass huts which he once scorned.

The commander of his captured radio station said he was present Jan. 12 when Graziani's sudden drive sent the Italians swarming into two nights of white-heat fighting which resulted in the capture of Deidei.

Attached to the crack Genoa Dragoons, I accompanied the 28-mile-long motorized army when it continued its daring drive through the heart of Desta's country.

Deidei, Modale, Filtu, Godgod and Neghelli fell in rapid succession but the Italians were compelled to fight alertly every inch of the way.

Desperate Ethiopian bands hurled continuous raids from the hills and jungles along the line of the Italian march. But the Fascists, led by Graziani himself, never faltered.

Cut Off From Base.

The column had deliberately cut itself off from the Dolo base for the sake of mobility and the grim "Hell on Wheels" boys tanked and sweated forward with their rifles cocked and their machine-guns unlimbered.

The morning preceding the final attack on Neghelli the army drew up on the plain of Filtu in parade formation. Graziani, his gray hair waving in the breezes, spoke to the troops, most of them youngsters undergoing their first fire.

"Viva your King, Viva Il Duce!" Graziani shouted and his voice echoed from the surrounding hills where the Ethiopians waited.

"One litre of water a day," the General rasped. "Now forward!" The "Hell on Wheels" column rumbled ahead. It was forced to keep up steady fighting almost all the way to Neghelli, but the provincial capital itself fell with hardly a shot.

Wounded Lie in Hot Sun.

En route to Neghelli I saw Ethiopian wounded fall beneath the merciless African sun. Italian ambulances picked up as many of them as possible.

Graziani entered Neghelli with the first of his troops and, standing on an ant hill in front of the village chief's house, drank wine to the Italian victory with a handful of correspondents.

We found fires still burning in the village, which apparently had been deserted hurriedly. Accompanying the General through the grass and mud huts of the stockaded town, I saw a giant drum and cymbals in the deserted church and an Amharic bible published in Rome. Also left behind was a storehouse of military supplies, including army uniforms like those worn in America, and lion skins.

A prisoner told us Desta had abandoned hastily - constructed trenches when he saw the Italian army coming. He started grass fires on the veldt, but they failed to take hold.

Prisoners with whom I talked were suffering pitifully from malnutrition.

DEVALUED DOLLAR SUIT FOR $600,000 BY BEGGS ESTATE

Continued From Page One.

John M. Perry, has filed an amended claim seeking to counteract the high court's finding that he failed to show damage through devaluation. Perry in his present suit puts $20,000 as a reasonable value for his $10,000 bond and $1912 as the amount he should have received as interest, making his total claim $21,912.

British-American Tobacco Ltd. of London claims the largest amount, $4,331,509 as "the difference in the value of gold." The company claims to have bought bullion in February, 1933, in an effort to conserve its assets, and subsequently failed to receive the former standard value when the gold was turned over to the New York Federal Reserve Bank on order of the Treasury.

Three mining companies have brought claims growing out of bar gold turned over to the mint at San Francisco. The Idaho Maryland Mines Corporation claims $49,735, the difference in the value of their gold under the former standard and the present value; the Argonaut Mining Co., Ltd., asks $206,942; the Alaska Juneau Gold Mining Co., $317,888 and the Lagrange Gold Dredging Co., $17,415.

Frederick B. Campbell, New York lawyer who fought unsuccessfully in the courts to have his gold bars redeemed at the former standard of value, has come back with a new claim. Under protest he turned his bars into the Treasury for $196,018 and now he demand an additional $106,229 from the Government.

In still another case David H. Smith of Worthington, Ind., is seeking the difference between $20.67 an ounce of gold allowed by the Government and $32 an ounce he claims he had to pay in Canada to replace gold he was compelled to turn over to the Treasury. He states in his brief that he had to turn over about $80,000 in the precious metal under the American law but since he had to replace this amount in Canada, in the interests of his investment business, at a cost of $113,242, he claims a loss of $33,242.

Treasury attorneys say they are not overly concerned about these claims. The total amount involved it is pointed out, it not large, at least not from the point of view of a Government that must deal in billions. Furthermore Government attorneys say, the Supreme Court might be logically expected to rule as it did in the other gold clause cases, that although the obligation remains "on the conscience of the sovereign," Congress is under no duty to provide appropriations to pay these claims. Thus, even though the security holders win in the courts, they would still have to look to Congress for fulfillment of the contracts.

10-MILE FIGHT WITH ICE TO GET WOMAN TO HOSPITAL

Maryland Mail Boat Volunteers Make Trip With Expectant Mother in 7 Hours.

CRISFIELD, Md., Jan. 25. — A seven-hour, 10-mile battle against heavy ice and biting winds was fought last night to bring an expectant mother to a hospital here.

Mrs. Essie Evans, 24 years old, is the wife of Fred Evans of Smith's Island. Late last night Dr. William F. Stout decided that an operation was the only hope of bringing her baby into the world alive.

The nearest hospital was here, cut off from the island by 10 miles of four to six inch ice. Capt. John E. Whitelock, commander of the island mail boat, volunteered. Mrs. Evans was carried aboard and Dr. Stout, Evans, the Rev. H. M. Ralph and watermen went aboard to man the boat.

Working in relays, the men leaned over the bow, hacking out a path. The boat's steering gear broke, smashed by floe ice. Edging its way ahead a few feet at a time, the boat forced its way towards the mainland while Dr. Stout remained with Mrs. Evans in the cabin.

Early today the boat made port. Mrs. Evans was taken to the hospital for the operation. Shortly afterward it was announced that the baby had been born dead. Mrs. Evans is seriously ill.

SPANISH FRENCH SPEAK GERMAN ITALIAN SWEDISH RUSSIAN ANOTHER LANGUAGE

The Berlitz Method is easy, thorough, fascinating.

Private or class instruction.
Native teachers.
Day or evening sessions.
Ask for a demonstration of the Method. No obligation.

Berlitz SCHOOL OF LANGUAGES
Continental Life Bldg.
JEff. 6041 3615 OLIVE

P.S.

-to the millions of REM users... Now there's something as good for head colds as REM is for coughs. It's called REL Head Cold Jelly.

POLICE BUREAU FIGHTS CRIME WITH SCIENCE

Chief Business of Research Branch Is to Identify Bullets —New Instruments Installed.

Tucked away in a secluded corner of the third floor at Police Headquarters is a newly reorganized branch of the Police Department which police officials believe will soon play an increasingly important part in the detection of crime. A suite of four small rooms house the offices and laboratories of the Research Bureau of the Police Department.

Here in recent months have been installed numerous scientific instruments which criminologists maintain are essential weapons in the constant police warfare on crime. Here in the future, all evidence in major crimes will find its way for study, analysis and preparation for presentation in court.

The principal work of the Research Bureau will continue to be, as it has been since its organization in 1928, the attempt to identify firearms taken from suspects as those used in crimes. Experts assert that every firearm leaves individual markings on bullets fired from it.

At present the bureau is under the supervision of Capt. Elias W. Hoagland, director of the Bureau of Bertillon and Criminal Identification of the Police Department. The staff of the Research unit consists of Assistant Research Officers Louis Reich and Edward J. Kelly, who have received expert training in their work. For five months last year they studied ballistics and criminology in the Seattle (Wash.) laboratory of Luke S. May, criminologist.

Volunteer Assistants.

Capt. Hoagland, who was formerly Chief of Detectives, has obtained the services of about 20 scientists on the staffs of St. Louis and Washington universities, local laboratories and chemical factories. These men will be called upon to analyze evidence and otherwise to assist and advise whenever necessary. All have volunteered their services without charge.

Since the principal work of the bureau is the identification of firearms most of the new instruments were selected for that purpose. Perhaps the instrument most useful for presentation of evidence in court is the comparison miscroscope with a microscopic camera attached. With this instrument, similar to one used in the laboratory of the Department of Justice at Washington, it is possible to compare a bullet used in a crime with a test bullet taken from a suspect's weapon.

Four other miscroscopes for the study of bacteriological slides, discharged shells, fabrics, fibers, hairs and other evidence have been obtained. In addition the department has purchased an ultra-violet ray machine for discovering alterations and erasures in legal papers and documents and a photo-micrographic camera for making enlarged photographs of notes, checks and other papers.

The laboratory also is cimpletely equipped for chemical analysis of any evidence.

Working Kits.

Complete working kits have been assembled for use by Reich and Kelly on their visits to the scenes of crimes. Each of these kits contain about 100 different articles, each of which may be needed. Some of the items are: Forceps and probing instruments for recovering spent bullets, fingerprint powders for developing latent fingerprints, magnifying glasses, photographic equipment, flashlights, carpenters' tools, a magnet for recovering articles from under water and plastic wax for taking impressions of telltale marks.

After all evidence has been gathered it will be taken back to headquarters for analysis. Pertinent data discovered will be filed away for use as the case develops.

All bullets recovered from bodies and from the scenes of shootings are immediately sent to the bureau. There they are examined and photographed under microscopes and all important information is recorded. From the information thus obtained the research officers are able to tell not only the caliber of the weapon used, but probably also its make and type. Thus the search for the weapon is considerably narrowed. A complete file of barrel and bullet chamber characteristics of all makes and types of weapons is kept at the bureau to make this work possible.

Collection of Test Firearms.

If no weapon is found at the scene of the crime, the bullets found there are placed in a fugitive file in the research unit office. Every firearm seized by police officers is sent to the bureau and a test bullet fired from it. This bullet is then compared with those in the fugitive file.

The bureau has a collection of about 300 firearms for test purposes, no two of them alike. It is planned to collect, if possible, for research and test purposes, a sample of every type and size of firearm.

Chief of Police McCarthy and members of the Board of Police Commissioners, who were responsible for the reorganization and expansion of the Research Bureau are convinced that it will soon become one of the most important divisions of the Police Department. pon and to show any similarity in an enlarged photograph.

Blowtorch Blows Up; Two Hurt.

ROCKFORD, Ill., Jan. 25. — Attempting to thaw frozen water pipes, Frank Martin, 45 years old, and Einar Peterson, 48, were severely burned today when their blowtorch exploded in their faces.

Address in Weight Control.

C. A. Neavles, director of physical education for the St. Louis Y. M. C. A., will speak tomorrow at 7:15 p. m. at Downtown Y. M. C. A., 1528 Locust street, on "Weight Control." His talk will be the first of a series on health.

AUCTIONEERS — AUCTIONEERS

BEN J. SELKIRK & SONS
AUCTIONEERS — FOrest 8434 — APPRAISERS

REGULAR WEEKLY FURNITURE AUCTION
ALWAYS TO THE HIGHEST BIDDER
OFFICE AND SALESROOM—4519 OLIVE ST.
WEDNESDAY, JAN. 29th 10:30 A. M.
In Connection With Regular Wednesday Offering

EXCEPTIONAL ENSEMBLE

Consignments from an Eastern Probate Estate and locally from Westmoreland Place, Portland Place, Litzinger Road and Lindell Boulevard, include—
Marquetry Commode with Marble Top, English Oak Consoles, Tapestry Davenport and Chairs, Teakwood Chairs and Stands; Colonial Antiques — Desk, Chest, Tables, Chairs; Oak Grandfather's Clock, and many other useful and desirable articles for the home.
Ceramics and Glassware in Dresden, Bonn, Tiffany, Risque, Royal Vienna, Haviland Dinner Set, English China, a beautiful Enamel Clock, Sterling Silver, Carved Ivories, Service Plates, etc.
About thirty-five worth-while Pictures—Oils, Water Colors, Etchings, etc., with a pair of Fine Old Portraits in Florentine Frames.
STEINWAY GRAND PIANO—EBONY CASE.
Several large ORIENTAL RUGS, 11x15 Ispahan, 12'6x16' Sarouk, 2—9x12 Examples, Numerous Fine Smaller Rugs in various sizes and weaves.
LIBRARY OF ABOUT ONE THOUSAND VOLUMES, Standard Bindings, includes History, Travel, Politics, Poetry, Science, Scripture, Reference, Fiction, etc.

THE USUAL SELECTION OF MEDIUM AND BETTER GRADE FURNITURE

WHAT HAVE YOU THAT WE MAY SELL?
Do Not Fail to Attend This Sale. The Regular Custom of Hundreds. Consignments of New and Used Furniture Received.

RECEIVER'S BANKRUPTCY AUCTION SALE
KAY-BEE MANUFACTURING CO., INC.
(Ready-to-Wear Manufacturers)
1531 WASHINGTON AVENUE (NINTH FLOOR)
MONDAY, JANUARY 27TH 10:30 A. M.

Pursuant to an order of Hon. C. B. Davis, Judge of the United States District Court, Div. No. 1, for the Eastern Division of the Eastern Judicial District of Missouri, we will sell as indicated in the foregoing, the following—

MATERIAL—SUPPLIES
4900 Yards various materials including Wool Crepe, Swiss Organdie, Dimity, Rayon, Silk, Mull, Lining, Metal, Novelty, Gold Trimming, Velvet, Etc. Also Buttons, Thread, Hooks, Eyes, Pins, Ribbon, Buckles, Findings.

MACHINERY—FIXTURES—EQUIPMENT
38 Willcox-Gibbs Heads, 2 Universal Cutters, U. S. Blind Stitch Machine, 3 Singer Heads, Pinking Machine, Hoffman Steam Presser, 20 Double Sections Work Tables, Shafting, Pulleys, Motors, Time Recorder, Pressing Boards, Electric Fans, Shop Fixtures. OFFICE FIXTURES: Desks, Chairs, Steel Files, Adding Machine, Typewriter, Etc.

The property will be offered in BULK and in SELECTED DETAIL LOTS, subject to Court's approval. TERMS CASH.

EDWIN C. LUEDDE, RECEIVER, Bell Telephone Bldg. — BEN J. SELKIRK & SONS AUCTIONEERS.
EDWIN C. LUEDDE, RECEIVER. — BEN J. SELKIRK & SONS

BANKRUPTCY AUCTION SALE—BAKERY EQUIPMENT
4464 OAKLAND AVENUE—MONDAY, JANUARY 27TH, 2:30 P. M.
By order of the Referee in Bankruptcy, estate of William Fred Quade, Bankrupt.
DAVID K. BREED, TRUSTEE — BEN J. SELKIRK & SONS
1258 BELL TELEPHONE BLDG. — AUCTIONEERS

TRUSTEE'S BANKRUPTCY AUCTION SALE
By Order United States District Court
Campbell Iron Company
A CORPORATION
EXTENSIVE STAPLE MERCHANDISE
AUTOMOTIVE MERCHANDISE — SERVICE PARTS
NEW STEEL AND IRON
HEAVY AND LIGHT HARDWARE — TOOLS
MATERIALS — SUPPLIES
OFFICE FIXTURES — FORD TRUCK
809-19 CASS AVE.
TUESDAY, JANUARY 28th. 10:30 A. M.

Pursuant to an order of Hon. John A. Hope, Referee in Bankruptcy in the United States District Court for the Eastern Division of the Eastern Judicial District of Missouri, we will sell, as indicated in the foregoing, and for the undersigned Liquidating Trustee, this sizable property formerly used in the conduct of business.

The property will be offered first in BULK, subsequently in DIVISIONS, and in SELECTED DETAILED LOTS, the highest bid or combination of bids to prevail, subject to Court's approval. TERMS CASH OR SUITABLE BANKER'S EXCHANGE.

ROSCOE ANDERSON, Liquidating Trustee, 207 North Broadway
IRVIN H. GAMBLE, Attorney, 818 Olive Street
BEN J. SELKIRK & SONS, Auctioneers

BANKRUPTCY AUCTION SALE
UNIVERSAL SIGN COMPANY, A CORPORATION, 6959 OLIVE STREET BD.
THURSDAY, JANUARY 30TH, 2:00 P. M.
By order of the Referee in Bankruptcy and subject to approval thereby, we will sell Lumber Stock, Tin Plate, Copper, Canvas, Ladder Jacks, Hooks, Time Switches, Tools, Metal Cutting Machine, Metal Punch, Blocks, Tackles, Desks Chairs, Typewriter, Highway Signs, and 2000 Sq. Ft. Outdoor Signs on location. 1929 CHEVROLET TRUCK, ½ Ton.
SAMUEL S. MANDEL, TRUSTEE — BEN J. SELKIRK & SONS
418 OLIVE STREET — AUCTIONEERS

RECEIVER'S AUCTION SALE
GROSS-FREEDMAN COMPANY, A CORPORATION,
1211 WASHINGTON AVENUE
FRIDAY, JANUARY 31st. 10:30 A. M.
By order of United States District Court, and subject to approval thereby, we will offer for the undersigned receiver, the following: 723 Ladies' and Misses' Dresses and Suits, various styles and materials. FIXTURE EQUIPMENT, including Office Desks, Chairs, Steel Cabinet, Adding Machine, Typewriter, Stationary and Roller Dress Racks, Forms, Tables, Electric Fans, etc. The property will be offered in bulk and in selected detail lots. TERMS CASH.
LOUIS J. PORTNER, Receiver, Boatmen's Bank Bldg. — BEN J. SELKIRK & SONS, Auctioneers.

WEEKLY FURNITURE AUCTION
MONDAY, 10:30 A. M. — JAN. 27th
A choice selection of Living-Room, Dining-Room, Bedroom and Kitchen Furniture, both in sets and odd pieces. Also Stoves, Refrigerators and other Household Appliances, Dishes, etc.
MOUND CITY AUCTION COMPANY
2000-2010 DELMAR — CH. 5394-5395

PUBLIC AUCTION SALE
For Account of
SLOAN'S MOVING & STORAGE CO.
3908 Washington Avenue
TUESDAY, JAN. 28th, STARTING AT 10:30 A. M.

This is the first public auction sale the Sloan's Moving and Storage Co. have held in their eighteen years of business and is being held due to their building having been sold to Grennan Bakery Co. and they must vacate by February 1, 1936. The following goods will be offered absolutely without restriction to the highest bidder:

SEVERAL LOTS OF UNCLAIMED STORAGE, dressers, beds, about 500 chairs, a large number of tables, ranges (gas, coal, bungalow and combination), about 100 total; two large Hussmann display butcher boxes, office furniture, safes, restaurant and bar fixtures, draft beer boxes, back bars, one large soda fountain, pianos of all kinds, several electric refrigerators, several nationally known electric radios, a large number of ice boxes, living-room sets, dining-room sets and other odd furniture; ropes, pulleys, piano derricks and other used furniture. We will also offer for sale one 2-ton Autocar tractor, under-the-seat motor, 1933 model, and one 2-ton Trailmobile semi-trailer, van-type body, 24 feet long. This equipment is in excellent condition and can be inspected on day of sale.

We invite the attention of local and out-of-town furniture dealers, rooming house and apartment managers to this sale owing to the wide variety of every description in the way of used household goods, storage and office fixtures offered.

MOUND CITY AUCTION COMPANY
AUCTIONEERS & APPRAISERS — CH. 5394-95

BIG FURNITURE AUCTION!
TUESDAY, JAN. 28th, Starting 10:30 A. M.
Large consignment of Furniture and Furnishings, consisting of Living-Room, Dining-Room, Bedroom and Kitchen Furniture, Refrigerators, Stoves, Rugs, Glassware, Dishes and hundreds of other items.
MISSOURI FURNITURE AUCTION
CEntral 2572 2007-17 DELMAR BLVD. GArfield 6228

7:15 p. m. at Downtown Y. M. C. A., 1528 Locust street, on "Weight Control." His talk will be the first of a series on health.

AUCTIONEERS

IRK & SONS
t 8434 APPRAISERS
URNITURE AUCTION
O THE HIGHEST BIDDER
LESROOM—4519 OLIVE ST.
9th 10:30 A. M.
ular Wednesday Offering
L ENSEMBLE
rn Probate Estate and locally
ortland Place, Litzinger Road
de—
Marble Top, English Oak Con-
nd Chairs, Teakwood Chairs
tiques — Desk, Chest, Tables,
Clock, and many other useful
home.
Dresden, Bonn, Tiffany, Bisque
nner Set, English China, a
erling Silver, Carved Ivories,
e Pictures—Oils, Water Colors,
Fine Old Portraits in Floren-
NO—EBONY CASE.
RUGS, 11x15 Ispahan, 12'6x16'
Numerous Fine Smaller Rugs
VE THOUSAND VOLUMES,
es History, Travel, Politics,
eference, Fiction, etc.
M AND BETTER GRADE FURNITURE
HAT WE MAY SELL?
The Regular Custom of Hundreds.
d Used Furniture Received.

UPTCY AUCTION SALE
ACTURING CO., INC.
r Manufacturers)
VENUE (NINTH FLOOR)
7TH 10:30 A. M.
avis, Judge of the United States District
vision of the Eastern Judicial District of
n the foregoing, the following—
—SUPPLIES
g Wool Crepe, Swiss Organdie, Dimity,
elty, Gold Trimming, Velvet, Etc. Also
Ribbon, Buckles, Findings.
TURES—EQUIPMENT
Cutters, U. S. Blind Stitch Machine, 3
man Steam Presser, 20 Double Sections
s, Time Recorder, Pressing Boards, Elec-
FIXTURES: Desks, Chairs, Steel Files,
LK and in SELECTED DETAIL LOTS,
CASH.
BEN J. SELKIRK & SONS
AUCTIONEERS.
BEN J. SELKIRK & SONS
SALE—BAKERY EQUIPMENT
DAY, JANUARY 27TH, 2:30 P. M.
ment of William Fred Quade, Bankrupt.
BEN J. SELKIRK & SONS
AUCTIONEERS

UPTCY AUCTION SALE
States District Court
ron Company
ORATION
PLE MERCHANDISE
NDISE—SERVICE PARTS
EL AND IRON
HARDWARE—TOOLS
S—SUPPLIES
ES—FORD TRUCK
CASS AVE.
Y 28th. 10:30 A. M.
. John A. Hope, Referee in Bank-
District Court for the Eastern Di-
District of Missouri, we will sell, as
d for the undersigned Liquidating
formerly used in the conduct of
rst in BULK, subsequently in DIVI-
DETAILED LOTS, the highest bid
evail, subject to Court's approval.
E BANKER'S EXCHANGE.
ting Trustee, 207 North Broadway
Attorney, 818 Olive Street
& SONS, Auctioneers

Y AUCTION SALE
ORPORATION, 6950 OLIVE STREET RD.
ARY 30TH, 1936 P. M.
subject to approval thereby, we will sell Lumber
acks, Hooks, Time Switches, Tools, Metal Cutting
Desks Chairs, Typewriter, Highway Signs, and
929 CHEVROLET TRUCK
BEN J. SELKIRK & SONS
AUCTIONEERS

AUCTION SALE
OMPANY, A CORPORATION,
INGTON AVENUE
10:30 A. M.
ct Court, and subject to approval thereby,
receiver, the following: 323 Ladies' and
styles and materials. FIXTURE EQUIP-
ire, Steel Cabinet, Adding Machine, Type-
Racks, Forms, Tables, Electric Fans, etc.
and in selected detail lots. TERMS CASH.
BEN J. SELKIRK & SONS
Auctioneers.

NITURE AUCTION
JAN. 27th
-Room, Dining-Room, Bedroom and
sets and odd pieces. Also Stoves,
ousehold Appliances, Dishes, etc.
UCTION COMPANY
CH. 5394-5395

UCTION SALE
account of
NG & STORAGE CO.
hington Avenue
STARTING AT 10:30 A. M.
tion sale the Sloan's Moving and
eir eighteen years of business and
ilding having been sold to Grennan
cate by February 1, 1936. The fol-
absolutely without restriction to the
MED STORAGE, dressers, beds, about
tables, ranges (gas, coal, bungalow and
two large Hussmann display butcher
restaurant and bar fixtures, draft beer
fountain, pianos of all kinds, several
tionally known electric radios, a large
n sets, dining-room sets and other odd
derricks and other used furniture. We
Autocar tractor, under-the-seat motor,
Trailmobile semi-trailer, Jan-type body
s in excellent condition and can be in-
al and out-of-town furniture dealers,
managers to this sale owing to the
tion in the way of used household
ures offered.
UCTION COMPANY
SERS CH. 5394-95
URE AUCTION!
h, Starting 10:30 A. M.
d Furnishings, consisting of Living-Room,
n Furniture, Refrigerators, Stoves, Rugs,
other items.
RNITURE AUCTION
ELMAR BLVD. GArfield 6228

MAIN MARKET INFLUENCE OF WEEK WAS MONETARY

Marked Inflationary Psychology Apparent in Part of Wall Street—Reserve Board Cuts Maximum Loan Value of Stocks to 45 Per Cent.

By the Associated Press.

NEW YORK, Jan. 25.—Monetary considerations moved into first position among market influences as traders went over the past week's developments today.

New rules were promulgated by the Federal Reserve Board cutting maximum loan values on stocks to 45 per cent of market value from 55 per cent effective Feb. 1.

It was pointed out that a large amount of share buying for many months has been for cash or on margin even wider than that required by the rules.

The monthly compilation of the New York Stock Exchange as of the last day of January, to which the Jan. 1 was cited, showed that the borrowings of the members of the exchange amounted to 2 per cent of the market value of all listed stocks. The lowest point for 1935-36 was on Oct. 1, when the ratio was 1.93 per cent. At the beginning of 1929 the figure was 9.54 per cent.

To some observers the lift in loan requirements appeared reassuring as a long-term factor, indicating a determination on the part of authorities to check any tendency toward a "runaway" market spurred by inflation psychology.

Inflation Psychology Prevalent.

While industrial production was apparently in the throes of seasonal uncertainty, a marked inflation psychology was apparent in part of Wall street.

Talk of further dollar devaluation, or Washington moves in regard to silver, both quite lacking in official confirmation, was active in banking and brokerage circles.

The effect of this new factor in financial circulations was mirrored principally in the foreign exchange market, where the pound sterling advanced against the dollar above the $5-mark late in the week to the highest levels in around a year and a half.

The French franc was strong at times, and the Netherlands guilder on occasions was sufficiently high to cause the export of gold from New York to be discussed as an active possibility.

The course of the bonus legislation, with Washington discussion of the large amount of Treasury borrowing scheduled in the next 18 months, was offered by some as the explanation of the revived inflation talk.

French sources appeared responsible for part of the bearishness in regard to the dollar. Some bankers linked this attitude with the fact that a decline in the dollar removed recent pressure from the French franc at a time when the political situation at Paris was disturbed.

Meanwhile such important economic activities as automobile and cotton manufacturing, power production, car loadings and residential building showed moderate recessions, allowing for the seasonal trend.

Faced with ronfusing influenres of this sort, the stock market turned in a fairly creditable performance. Many leading equities made new highs for several years past around mid-week, before the unsettlement in the exchange situation put a damper on enthusiasm.

Market Dips, Rebounds.

The hurdle of higher margin requirements broke the market's stride momentarily today at week-end session, but it quickly recovered to come out ahead in a fast finish.

Prices dipped fractions to as much as 2 points or so shortly after the opening gong, but support was not long in making itself felt.

Utility shares, especially the lower-priced issues, some of the aircrafts and a scattering of industrials, played the principal part in tipping the scales upward after the initial decline. The firmness was fairly general, however, by the finish.

While the Associated Press average of 60 stocks advanced .2 of a point at 58.2, the 15 utilities in the aggregate made a new 1935-36 high of 47.3, up .3 of a point.

Trading was carried on at an active pace, particularly at the beginning, when offerings were heavy, and again in the final half-hour, when the tape lagged several minutes behind on occasion. Turnover in the stock exchange at 1,656,720 shares was the best for a Saturday since Nov. 23.

Most brokers believed the action of the Federal Reserve Board in cutting the maximum loan values of stocks would present a relatively simple problem of readjustment, because of the large proportion of cash buying in recent months.

Inflation-minded sections of Wall Street found less to point to in support of their views, as most leading foreign currencies fluctuated rather narrowly against the dollar, up to noon.

After stock trading had ended, however, the principal foreign units in the exchange market staged a sharp advance. The pound sterling gained 1 cent at $5.01 and the French franc was .01 of a cent ahead at 6.67½ cents. The guilder, up .10 of a cent at 68.75 cents, was around the level at which gold could be shipped from New York to Amsterdam, but no actual shipments were reported.

Day's 15 Most Active Stocks.

Sales, closing price and net change of the 15 most active stocks: Armour Ill, 67,600, 6⅝, up ¾; Radio, 67,500, 13⅜, unchanged; El Pow & Lt, 56,600, 9½, up 1; Sperry Corp, 40,400, 21¾, up 1⅝; Unit Corp, 40,000, 8, up ⅜; Walworth, 33,100, 7½, up ¾; Commonwealth & Sou, 29,000, 3⅞, unchanged; Int Tel & Tel, 26,500, 17¼, up ¼; Silver King Coal, 20,000, up ⅛; Curtiss Wright A, 19,700, 13¾, up ⅛; Amer Pow & Lt, 17,800, 10½, up ⅝; Interni Nickel, 17,000, 49, up ⅝; Anaconda, 15,600, 30¾, up ¼; Douglas Airc, 15,400, 66½, up ½; Yellow Truck & C, 15,200, 13½, down ¼; Am & Foreign Pow, 15,200, 8⅝, up ½.

BRITISH POUND RISES TO $5.01 AT NEW YORK

Based on Franc Rate the Dollar Is at a Discount of 63-100 of 1 Per Cent.

By the Associated Press.

NEW YORK, Jan. 25.—Foreign currencies continued firm against the dollar in all exchange centers today, despite a lessening in pressure due to week-end uncertainties surrounding the international monetary situation.

In New York the British pound sterling advanced one cent to $5.01, the French franc gained .01 of a cent at 6.67½ cents, and Holland guilders were boosted by .10 of a cent at 68.75 cents.

Earlier in London, the dollar continued to work lower, closing at 5.00¾ to the pound and in Paris it was off at 6.668 cents to the franc.

Based on the franc at its final New York rate, the dollar was at a discount of 63-100 of 1 per cent, compared with a discount of 48-100 on Friday and a premium of 66-100 a month ago.

NEW YORK, Jan. 25.—Foreign exchange firm; Great Britain in dollars, others in cents. Great Britain, demand, 5.01; cables, 5.01; 60-day bills, 5.00. France, demand, 6.67½; cables, 6.67½. Italy demand, 8.03; cables, 8.05.

Demands: Belgium, 17.00; German free, 40.70; reg. tourist, 23.75; reg. comm'l, 22.00; Holland, 68.75; Norway, 25.17; Sweden, 25.83; Denmark, 22.38; Finland, 2.22; Switzerland, 32.90; Spain, 13.84; Portugal, 4.56¼; Greece, .95; Poland, 19.13; Czecho-Slovakia, 4.19; Yugoslavia, 2.33; Austria, 19.05n; Hungary, 29.85n; Rumania, .80; Argentina, 33.35n; Brazil, 8.59n; Tokio, 29.24; Shanghai, 30.13; Hongkong, 32.75; Mexico City, 27.85; Montreal in New York, 100.43¾; New York in Montreal, 99.56¼.

PARIS, Jan. 25.—The United States dollar quotation fell on the foreign exchange market today to the lowest point since March 11, 1935, under active selling attributed to fears of inflation.

The dollar rate closed at 14.995 francs (6.668 cents to the franc) as compared to the overnight New York quotation of 6.665 cents to the franc.

LONDON, Jan. 25.—The United States dollar declined further on the foreign exchange market today.

On liberal offerings, mostly from the continent and based on devaluation fears, the dollar closed officially at 5.00¾ to the pound as compared with the overnight New York rate of 5.00¼.

At one time, in the short day's trading, it touched 5.01⅛.

The French franc closed unchanged from yesterday's price of 75.06 to the pound.

BAR GOLD, SILVER AND MONEY

Bond and stock accounts in St. Louis Clearing House Association banks decreased $6,311,000 to $262,467,000 for the week according to the statement issued as of the close of business Thursday. Time deposits decreased $6,156,000 to $524,912,000; demand deposits decreased $3,641,000 to $275,975,000; bank deposits decreased $2,791,000 to $152,289,000; time deposits increased $276,000 to $96,648,000; loans and discounts decreased $599,000 to $127,688,000; total resources decreased $7,077,000 to $576,670,000; total lawful reserves increased $5,768,000 to $90,207,000.

Total clearings last week amounted to $74,800,000 compared with $85,700,000 the preceding week. Debits to individual accounts last week (up to Friday) amounted to $117,100,000 compared with $127,100,000 the preceding week. The daily average debits to individual accounts last week amounted to $19,516,000 compared with $21,030,000 the previous week and $16,113,000 corresponding week last year.

Local money rates were as follows: prime commercial paper ¾@1 per cent; customers' loans 1½@5½ per cent; collateral loans 2½@6 per cent; loans secured by warehouse receipts, 2@5½ per cent.

The St. Louis Clearing House Association reported clearings for Jan. 25, 1936, $9,100,000; corresponding day last year $9,500,000, this year $293,000,000; corresponding period last year $265,300,000. Report of debits for Jan. 24, 1936: Debits to individual accounts $18,800,000; total to date $435,400,000; debits to bank and bankers accounts $4,600,000; total to date $187,500,000; combined debits to individual and bank and bankers accounts $28,900,000; total to date $622,900,000.

LONDON, Jan. 25.—Bar gold declined 2½ pence to 140s 7½d. (U. S. equivalent $35.16.)

LONDON, Jan. 25.—The Bank of England today bought £119,600 in bar gold. Money ½ per cent. Discount rates, short bills 9-16@⅝, three-month bills 9-16 per cent.

PARIS, Jan. 25.—Three per cent rentes, 71 francs 90 centimes; 4½ per cent rentes, 78.90. Exchange on London, 75.10. The dollar was quoted at 14.995.

NEW YORK, Jan. 25.—Bar silver nominal, no quotation.

MONTREAL, Jan. 25.—Silver futures closed steady, unchanged to 30 higher. Sales 16 contracts.

	High.	Low.	Close.
Jan.	44.75	44.75	44.60b
Mar.	44.50	44.25	44.50
July	44.75	44.70	44.50b
Oct.	44.50	44.50	44.50n

b-Bid. n-Nominal.

CORPORATION STATEMENTS

By the Associated Press.

NEW YORK, Jan. 25.—General Cigar Co. and its subsidiary, General Cigar Co. of Cuba, Ltd., reported today a decline in net income for 1935 to $2,076,131, compared with $2,333,545 earned in 1934. The 1935 profit was equivalent to $3.63 a common share, against $4.19 in the previous year. Operations for the year included charges for processing taxes for the period to May 31, 1935, and Processing levies after that date were withheld or paid in escrow.

Sunshine Mining Co. revealed 1935 profit of $2,402,718, or $1.61 a share, compared with $1,488,821, or 81 cents a share, in the preceding year.

Net income of Transue & Williams Steel Forging Corporation was reported at $55,350 for last year, in contrast to a net loss of $99,636 in 1934.

Greif Bros. Cooperage Corporation reported an increase in net profit for the year ended Oct. 31 to $357,429 compared with $287,887 in the foregoing fiscal year.

CHICAGO, Jan. 25.—The Acme Steel Co. and subsidiaries today reported for the quarter ended Dec. 31 a profit of $438,155, equal to $1.34 per share, compared with $84,478, or $1.17, for the preceding quarter and $168,431, or 51 cents, in the corresponding quarter of 1934.

FOREIGN MARKETS AT A GLANCE

By the Associated Press.

PARIS, Jan. 25.—Rentes declined in a quiet but irregular session on the Bourse today, with traders interested but undisturbed by the weakness in the dollar. Bank shares were firm, while coal, electric and international issues, especially oils, declined. The market closed irregular.

BERLIN, Jan. 25.—After a dull opening, prices improved slightly on the Boerse today, all quotations closing a trifle higher than Friday.

LONDON, Jan. 25.—Closed on Saturday.

NEW YORK STOCK MARKET

SPECIAL ASSOCIATED PRESS WIRE.

NEW YORK, Jan. 25.—Total stock sales today on the New York Stock Exchange amounted to 1,656,720 shares, compared with 2,557,932 yesterday, 1,072,791 a week ago and 322,810 a year ago. Total sales from Jan. 1 to date were 53,509,265 shares, compared with 17,191,336 a year ago and 44,796,152 two years ago. Total sales for the week amounted to 12,473,737 shares, compared with 15,618,448 last week.

Following is a complete list of transactions, giving sales, high, low, closing prices and net changes:

Stocks and Ann. Div. in Dollars.	Sales in 100s.	High for Day.	Low for Day.	Close for Day.	Ch'ge. for Day.
Abrasv 1.80r20	497⅛	497⅛	497⅛	• ⅝	
Acm St 2½a	1	68½	68½	68½	— ½
Adam E .10g	20	11⅞	11⅞	11⅞	.....
Ad-Millis .2	2	35	34⅝	35	• ⅜
Advan Rume.	3	4	3⅞	4	.....
Affil Pro .60	5	7⅞	7⅞	7⅞	.....
Air-W El Ap	3	2⅞	2⅞	2⅞	— ⅛
Alas Ju .60a	89	17	16⅜	17	• ⅛
Alleghany .133		3⅛	3	3⅛	.....
All pf30ww	2	19½	19	19¼	— ¼
Alle Gpr pf	16	30	29	30	— ¾
All Stl 1e	8	36	35½	36	• ¼
Al Ch&Dy 6.	2	165	165	165	—1
Allied Chem	6	120¾	120¾	120¾	.....
All Mill ½e	5	25⅞	25⅜	25⅞	• ⅛
Allied Strs.	13	7⅞	7⅞	7⅞	.....
do pf 5	1	70¼	70¼	70¼	— ¾
Allis-C Mfg.	18	38	36⅞	38	.....
Alp P Cem 1	1	21⅜	21⅜	21⅜	—1⅛
Amal Lea	6	4½	4¼	4½	— ⅛
Amerada 2	3	84	83½	84	• ⅛
Am A C Di3	4	56½	55½	56½	• ⅛
Am Bk N ¼g	7	47	46½	47	• ¼
do pf 3	10	68	68	68	.....
Am Br S 1a	1	49¾	49¾	49¾	— ⅜
do pf 7	10	132½	132½	132½	— 4¼
Am Can 4a.	9	125½	125⅛	125½	.....
Am Car & F	3	33¼	33	33	.....
do pf	2	65¾	64½	65¾	— ⅜
Am Chain	10	39¾	39	39¾	.....
Am Colortyp	21	12⅜	12½	12⅜	— ⅛
Am Comi Alc	10	29⅜	29	29	— ¾
A Crystal S	11	18	18	17¾	• ¼
Am Encaus 5	10	92½	92½	92½	— 1¼
Am Europ	1	11⅜	11⅜	11⅜	— ⅜
A & F Pow.	152	8⅝	7⅞	8⅜	• ½
do $6 pf	7	33¾	32	33½	• ¾
do $7 pfd	17	38⅞	36	38⅝	• 1¾
do 2d pfd	38	16	14¼	15¾	• ⅝
Am-Ha SS 1.	3	13½	13¼	13½	— ⅛
Am H & L	130	8¼	7¾	8	• ⅛
do pfd.	17	45¾	43¾	45⅜	• 1⅜
A H Pr 2.40	6	37⅛	37	37	— ⅝
Amer Ice	6	3	3¾	3¾	— ⅛
Am Internat.	28	12⅛	11½	11⅞	.....
Amer Locomo	7	27¾	27	27¾	.....
do pfd.	3	80	80	80	.....
A M & F .80	7	27⅛	27	27	.....
A M & Met.	21	11⅝	11	11⅜	• ⅛
Am Metal	68	35⅜	34½	35⅜	• ⅜
do 6 pc pf	1	130	130	130	.....
Am Pow & Li 175		10⅛	9⅞	10⅛	• ⅜
do $6p ⅞k	17	53	51½	53	• 1½
do $5 pfd					
.313⅛k	92	44¼	42⅛	44	• 1⅞
Am Rad &SS	74	26¾	25⅞	26¾	.....
do pfd 7.	110	160	160	160	.....
Am R Pow 1.20	31	31	30¼	31	.....
Am Seating	5	24¼	24	24¼	.....
Am Ship 2	110	29½	29¼	29½	— ¼
Am S&R .40g	29	6¾	6⅝	6¾	— ⅛
do 2d pf 6	13	63½	63	63½	— ⅜
A Snuff .3a	2	72½	72½	72½	.....
Am Stl Fdrs	4	25⅜	25¼	25¼	— ⅜
Am Stores 2	2	35	34⅜	35	.....
Am Sug. 3	57	36¾	36	36¾	— ¼
Am Su To 1a	2	24¾	24⅜	24⅜	.....
A T & T 9	12	160½	159½	160½	— ½
Am Tob 5	3	99	97½	99	.....
Am Tob B 5	10	100½	99¾	100½	— ⅛
AmTob pf 6	1	137⅜	137⅜	137⅜	— ⅜
Am Type Fd	3	7½	7½	7½	.....
do pfd	80	32	32	32	— ⅛
Am Wat Wks	76	22¾	22	22¾	— ⅜
do pf 6.	1	99¾	99¾	99¾	• ⅛
Am Woolen.	25	10⅝	10¼	10⅝	.....
Am Zinc	25	67⅞	66¼	67	— ⅞
Am Wri Pa	2	8⅜	8⅛	8⅜	— ⅛
do pfd	2	8⅜	8⅛	8⅜	— ⅛
Am Z L & S	9	6¼	6¼	6¼	— ⅛
Anaconda	156	30¾	30	30¾	— ⅜
Anac Cop	15	36	36	36	.....
Anchor C .60	5	19	18⅝	18¾	— ⅛
do pfd 6½	10	108½	108½	108½	.....
Andes Cop	2	13	13	13	.....
A P W Paper	2	5	4⅞	5	• ⅛
ArchDM pf 7	10	120½	120½	120½	.....
ArmDel pf 7	1	109½	109½	109½	— ¼
Arm Ill	676	6¾	6⅝	6¾	— ⅛
do pf 6	21	76¾	71½	76¾	• 4⅜
do pf 1½k	3	117	115	117	• 2
Arm Cork1½	20	52½	49	52½	• 2⅞
Arnold Con½	1	8	8	8	— ⅛
Artloom	1	10¼	10¼	10¼	.....
Assd Dry Gd	4	14¼	14¼	14¼	— ⅜
A T & SF2e	35	70¼	69⅜	70	— ⅜
do pfd 5..	1	99	99	99	.....
Atl Coast Line	13	30¼	29⅜	30	— ½
Atl Refin 1.	30	29⅜	28¾	29⅜	— ½
Atlas Pow 2.	9	56½	54	56	• 2
Atlas Tack	9	27	25¾	27	— ½
Auh Auto	11	42¾	41¾	42¾	— ¼
Aust Nich	5	9¼	9⅛	9¼	.....
do pr A 2t40		45¼	45	45	.....
Aviat Corp.	77	5¼	4⅞	5¼	— ⅛
Baldwin Loc.	17	5	4⅝	5	• ¼
Balt & Ohio	26	18	17¼	18	• ⅜
Balt & O pf	7	24	23¾	24	.....
Bam Mo Ar	4	44¾	44	45	• ⅜
Barker Bros.	1	16⅞	16⅞	16⅞	— ⅛
Barnsd .60a.	11	16¾	16¼	16¾	— ⅛
Bay Cig 1e.	2	64	64	64	.....
Beech Aire	7	113	113	113	—1
Beat Cr 1½e	1	18¾	18¾	18¾	— ¼
Beld Hem 1e	1	13⅞	13⅞	13⅞	.....
BNR pf 4½e	1	87	87	87	—1½
Bendix Av 1	41	23⅜	22½	23⅜	• ⅛
Ben I L 1½e	6	21	20½	20⅞	.....
Best & Co 2a	1	51½	51½	51½	— ⅜
Beth Stl	91	52	50	52	• ½
do pf 1¾k	16	130¼	130	130¼	— ⅜
Bigelow San.	1	26½	26½	26½	— ¼
Blaw K .10g	14	16⅝	16	16⅝	— ⅛
Boeing Airp	96	25⅞	24½	25⅝	— ⅛
Boone Alu 3	4	52⅜	52¼	52⅜	— ⅛
Bon A A 4a	120	94⅜	94⅜	94⅜	.....
do B 2½g	120	42	41½	42	— ⅛
Borden Co	17	26½	26½	26½	— ⅜
Borg War 2.	18	69½	68	69¼	• ¾
Bost & Me A	3	10	9¾	10	.....
Bot C M .40	2	2½	2½	2½	— ⅛
Brigg Bz .40	8	17¼	16⅝	17¼	— ⅛
Brig Mf 2.	37	54	53¼	54	— ½
Brlg & S 3.	4	51⅛	51⅛	51⅛	• ⅜
Brlg & Sp 2a.	2	43	43	43	— ⅝
Brk & Qu T	1	5	5	5	¼ 5⅛
do pf ¾k	1	35¼	35¼	35¼	— ⅜
Bk Man T 3.	18	44¾	44¼	44¾	— ⅛
Bklyn Un G	1	54¼	54¼	54¼	.....
Brown Sh 3	1	64	64	64	— 1½
Brunsw Bal.	6	9⅜	9¼	9⅜	.....
Bucyrus Erie	1	11¼	11¼	11¼	— ⅛
do pf	1	17½	17½	17½	— ⅜
Budd Mfg.	71	11¼	10⅝	11⅛	• ⅜
Budd Mf rts	29	2⅝	2½	2⅝	— ⅛
Budd Wheel.	11	12¾	12⅜	12⅝	— ⅛
Bullard Co.	15	25¾	24¾	25⅝	— ⅛
Burns Br pf.	50	8⅜	8⅜	8⅜	— ⅛
Bur AM .60a	11	28	27⅜	27⅜	— ⅛
Bush Term.	14	5	4⅞	5	.....
Butterick	22	2⅛	2	2⅛	— ⅛
Byers Co	3	21¾	21¼	21¾	.....
Calif Pk 1½	3	34¾	34⅝	34⅝	— ⅛
Callah Z-Ld.	3	7⅛	7	7	.....
Calu & Hec	17	7⅛	6⅞	7	— ⅛
Camph Wy 1	9	31¾	31½	31¾	— ⅛
Can D G Al	8	15⅞	15½	15⅞	.....
Canad Pac	45	11½	11	11½	— ¼
Cann Mills 2		42	41¾	42	• 1
Cap Adm A.	3	15⅞	15½	15⅞	— ⅛
do pf A 3.t50		47⅜	47⅜	47⅜	— ⅛
Car & G .20		8¼	8¼	8¼	— ⅛
CarC&C stp5.10		94	94	94	— ¼
Case (J I).	6	101	98½	101	• ¾
Cater T ½g.	10	59	57⅜	59	• ⅝
Celanese	27	29¾	28¾	29¾	• ⅛
Celotex new	32	28⅛	26½	28⅛	• ½
Cen Ag 1½	1	27¾	27¾	27¾	— ⅛
Cer d Pa 1g	63	55	53½	55	.....
Certain-teed.	15	15¼	14⅜	15⅜	— ¼
Ches Corp 3	83	83	83	83	— 1½
Checker Cab.	1	41⅛	41⅛	41⅛	— ⅜
Ch & O 2.80	23	55⅝	54⅜	55⅝	.....
Ches Corp 3	3	64⅜	64	64½	— ¼
Chi & Est pf	2	5⅛	5	5	.....
Chi & N W.	9	3⅞	3¾	3⅞	— ⅛
do pf	2	9	9	9	.....
Chi Gt West	2	2¼	2	2⅛	.....
ChiGtW pf	4	6⅜	6⅜	6⅜	— ⅛
ChiMOr 1a.	1	28⅝	28⅝	28⅝	— ⅜
Chi M St P & P	9	2¼	2⅛	2¼	.....
do pf	21	4⅛	4⅛	4⅛	— ¼
Chi Pneu T.	5	17¾	17⅝	17⅝	— ⅛
do pf	1	53	53	53	.....
C R I & P	7	6⅞	6⅞	6⅞	• ⅛
do pf	2	7	7	7	• ⅛
do 7 pc pf	2	7	7	7	• ⅛
Chi Yell C 1	1	23	23	23	— ⅛
Chick C O 2	2	28¾	28⅝	28⅝	— ⅜
Childs Co	11	10¾	10¼	10⅜	• ⅛
Chile C ⅛g	1	27	27	27	— ⅛
Chrysler 2e.	106	89¾	87	88¾	• 1⅜
City I&F 2	6	15⅞	15⅞	16	— ⅛
do pf	12	79⅞	79⅞	79⅞	— ⅛
City Strs	1	6½	6½	6½	— ⅛
Clark Eq .80	9	25¼	25⅛	25¼	— ⅛
Cluett Peal 1.	7	57	56¼	57	.....
Coca-Cola 4.	10	125	125	125	.....
Col-Palm ½.	8	19⅛	18⅞	19	.....
Coll & A ½e	27	16⅛	15⅞	16	— ⅛
do pf 7	20	111	111	111	— ¾
Col Fl & I	10	6⅞	6¾	6⅞	.....
do pf	40	40¼	39	39	— 3
Colg&El .20e	93	15¾	14⅜	15	• ⅛
Col P vtc 1a	1	44⅜	44⅜	44⅜	.....
do pf 2¾	3	50⅜	50¼	50¼	— ¾
Col Carb 4a	1	104½	104½	104½	— ⅜
Comi Cr 2½	7	48½	47¾	48½	— ⅛
ComITr 3a	3	60⅜	59⅞	60⅜	— ⅝
do cv pf 4¼	1	99¼	99¼	99¼	— ¼
Comi S .60.	35	21¼	20⅝	21⅛	.....
Comw&Sou.	200	4	3⅞	3⅞	.....
do pfd 3..	2	71½	71¼	71½	• ⅛

Stocks and Ann. Div. in Dollars.	Sales in 100s.	High for Day.	Low for Day.	Close for Day.	Ch'ge. for Day.
Conde Nast	2	9¾	9¾	9¾	.....
Cong-Na 1.60a	3	42½	41¾	41¾	— ⅝
CongressCig 2e	1	19½	19½	19½	• ½
Conn Ry & L.t20	19	18¾	18¾	18¾	— ½
do pfd .t10	30		30	30	—1⅛
Consol Cigar	6	12¾	12	12⅜	.....
do pfd 7.	80	76	76	76	—1½
Con Cig pr pf					
conv 6½	140	74½	74½	74½	.....
Con Film	6	6	5⅞	6	— ⅛
do pfd ¼k.	4	18⅞	18⅝	18⅞	— ⅛
Con Gas 1.	43	33	32¼	33	• ¼
Con Oil ¼e.	69	13	12¾	13	— ⅛
do $5 pf 5	1	102	102	102	— ⅞
ConRRCuba p	3	9	8¾	9	.....
Con Text	14	1¼	1⅛	1¼	— ⅛
ContinC new	10	20¾	20⅛	20¾	— ⅛
Cont Bak A.	6	15⅝	15¼	15⅝	.....
Cont Bak B	14	2¼	2⅛	2¼	• ⅛
Con Can 3.	18	80⅞	79½	80⅛	• ⅛
ContDFib 1.05e	3	19	18⅝	19	• ⅛
ContIns 1.20a	2	43¾	43¾

CORPORATE BOND RANGE NARROW

By the Associated Press.

NEW YORK, Jan. 25.—Corporate bond market prices moved in a restricted range today with the trend a trifle to the offside.

A minor rally in guaranteed obligations was the only feature in the Federal list, where small losses prevailed in most of the active Treasury issues. Sales of Government bonds crossed the $1,000,000 mark for the first time in many a Saturday.

Domestic corporation liens displayed extreme hesitancy. Movements were so narrow that they were meaningless in most cases, although there were more declines than gains in all groups except the low-yield ratings.

There was no news of importance to influence investment sentiment save the overnight announcement that margin requirements had been raised by the Federal Reserve Board, which had little significance for bond market traders inasmuch as most transactions are for cash.

Closing prices of a cross section of the domestic list included American & Foreign Power 5s, up ¼ at 78½; Anaconda Copper 4½s, off ½ at 102; St. Paul 5s, off ¼ at 22¾; Erie refunding 5s, up ⅛ at 77; Nickel Plate 4½s, up 1 at 82¼; Paramount 6s, off ⅜ at 94½; Postal Telegraph 5s, unchanged at 40½; Richfield Oil 6s, up ½ at 45½, and United States Rubber 5s, off ¼ at 104½.

Foreign bonds moved in a similar pattern. A 1¼-point rise in Uruguay 6s was the only feature.

Transfers of $10,785,000, par value, compared with $10,096,000 last Saturday. The Associated Press averages were .1 of a point higher to .1 of a point lower. Two groups remained unchanged.

FIRST RAILROADS TO REPORT SHOW 1935 IMPROVEMENTS

By the Associated Press.

NEW YORK, Jan. 25.—Bolstered by sharp gains during the closing months of the year, railroad earnings picked up noticeably during 1935.

The first 14 railroads reporting operating results for the entire year had a 8.8 per cent increase in net operating income, from $108,554,193 to $118,208,498.

A closer control over direct expenses is indicated by the fact that this result was obtained on an increase in gross income of only 4.9 per cent. Gross advanced from $578,666,119 to $607,142,671.

The December income of these roads continued the upward trend noted in recent months, although at a somewhat reduced rate of gain. Net operating income showed for the 14 per cent on a gross 14.9 per cent higher.

FRISCO DECEMBER REPORT SHOWS COMPARATIVE GAINS

The Frisco Railroad reports net railway operating income for December as $223,912 as compared with a deficit of $132,835 in the corresponding month of 1934.

The last three months of 1935 without exception showed corresponding increases in net operating income for the Frisco, of $325,546 during October. Gross showed an increase of $328,318 over the corresponding period in 1934, they said.

MISSOURI PACIFIC REPORT

The Missouri Pacific Railroad reported net railway operating income in December, 1935, totaled $544,677 compared with $39,392 in December, 1934. Total operating revenues for the month amounted to $6,422,380, compared with amounted to $5,520,571 in December, 1934. For the year 1935, net railway operating income totaled $5,230,582, compared with $6,118,045 in 1934, while total operating revenues amounted to $73,476,498 for 1935, compared with $73,435,590 in 1934.

On the Gulf Coast Lines, net railway operating income in December totaled $87,327, compared with $63,633 in December, 1934. Total operating revenues amounted to $949,341 in December, compared with $827,612 in December of 1934.

International-Great Northern net railway operating income figures for December indicate a deficit of $22,236, compared to a deficit of $30,192 in December, 1934. Total operating revenues amounted to $927,102, compared with $908,926 in December, 1934. For the year 1935, net railway operating income totaled $529,899, compared with $1,270,550 in 1934, while total operating revenues amounted to $11,543,449 in 1935, compared with $12,575,329 in 1934.

FINANCIAL NOTES

By the Associated Press.

NEW YORK, Jan. 25.—The Lehigh Valley Railroad has applied for permission to sell equipment trusts in the amount of $1,755,000 to raise funds to build 1,000 new coal cars. It is approved by the ICC, the work will be done at the company's shops at Sayre and Packerton, Pa.

Stocks of domestic and foreign crude petroleum totaled 298,136,000 barrels at the close of the week ended Jan. 18 according to figures prepared by the oil trade. This is an increase of 353,000 barrels over the preceding week.

The total sugar melt of 13 United States refineries during the first 18 days of January amounted to 375,000 long tons, compared with 215,000 in the same period of last year, according to the Sugar Institute. Deliveries in the same period totaled 140,000 long tons against 180,000 last year.

Total production of sheet steel in December was 206,774 tons, and shipments amounted to 195,077 tons, according to the National Association of Flat Rolled Steel Manufacturers. Unfilled tonnage as of Dec. 31 was 299,854 tons, and finished stocks on hand awaiting shipment aggregated 74,604 tons.

World lead production in 1935 amounted to 1,569,670 tons, compared with 1,494,743 tons in the preceding year, an increase of 74,927 tons, according to the American Bureau of Metal Statistics.

Refined sugar exports from the United States last year decreased 20,082 long tons compared with 1934, Lamborn & Co. estimates. The 1935 total was 102,331 long tons, compared with 122,413 tons in the previous year.

Transit revenues for the week ended Jan. 18, based on the figures of a representative group of companies, showed continued improvement over last year, according to the "Transit Journal." The publication's indicator stood at 104.16, taking the same week of 1935 as 100.

NEW YORK, Jan. 25.— Favorable changes in dividends totaled 40 against 54 in the previous week, according to Standard Statistics Co. Unfavorable changes numbered three, compared with two the week before.

TRADE TRENDS

NEW YORK, Jan. 25.—Retail prices of heating oils have been advanced ¼ cent a gallon in parts of the New York metropolitan area, and the tank car price has been similarly lifted at Baltimore and Norfolk.

Cocoa—The statistical feature of the week in this commodity, says the New York Cocoa Exchange, was the disclosure that 1935 established a record for consumption at a level 25 per cent greater than in 1934.

Railroad Equipment—Pacific Fruit Express Co. plans a $10,000,000 expenditure for 3000 refrigerator cars. The new equipment will be placed in service this year. Union Pacific Railroad Co. and Southern Pacific Co. are the joint owners of the fruit express company.

Rubber Trade—Industrial expansion and greater demand from the automobile field are being counted upon to lift both production and distribution during 1936, according to a survey of the rubber goods industry released by Dun & Bradstreet. It is expected that the tire price structure will promise better returns in view of the recent agreement of the four major producers on dealer discount practices.

Midwest Rubber Reclaiming Stockholders to Meet

A special meeting of stockholders of the Midwest Rubber Reclaiming Co. will be held Feb. 9 to consider three proposals. One would amend the articles of incorporation to permit the company to retire its preferred stock by open market purchases; another would authorize the company to enter into contracts to run one year or more; the third would approve five-year contracts of employment the company proposes to make with three officers who are also directors, which would include a provision giving them the right to buy stock from the company at a price to be fixed.

NEW YORK CURB MARKET

By the Associated Press.

NEW YORK, Jan. 25.—Total stock sales today on the New York Curb Exchange amounted to 685,000 shares, compared with 65,025 corresponding day last year. Bond sales were $3,200,000, compared with $4,199,000 same day a year ago. Total stock sales for the week amounted to 4,231,238 shares, compared with 640,640 corresponding week last year. Bond sales were $25,208,000, compared with $33,870,000 same period a year ago.

Following is a complete list of transactions today, giving sales, highest, lowest and closing prices on all stocks and bonds:

SECURITY.	Sales.	High.	Low.	Close.
STOCKS.				
Acme W vtc ⅞e	1	45¾	45¾	45¾
†Acro S Mfg B	2	3	2⅞	3
Agfa Ansco	1	15	15	15
Ainsworth 2½e	5	50½	46	50½
†Air Invest	1	3¼	3¼	3¼
†do cv pfd	2	29	29	29
Ala Pow $7 pf 7	*10	77	77	77
†Allied Pr A 1¾	1	22	22	22
Alliance Invest		2¼	2¼	2¼
Alum Co Am	*350	98	96	97½
do pfd 1½	1	111	110¼	111
Alum Ltd	2	56	55½	56
do pfd	2	96	93	96
Am Capital B		2	2	2
†A C P&LA 3h	*25	48⅝	48⅝	48⅝
Am Cyan B .55e	8	6⅝	6⅛	6⅛
†Am Equities .15e	9	34¼	33⅛	34¼
Am & F P war	13	4¼	4¼	4¼
Am G&E 1.60a	*25	21¾	21¾	21¾
Am G&E 1.40	3	40½	39¾	40½
do pfd 6	*50	109¼	109¼	109¼
Am Gen	10	11¼	11	11¼
†Am Gr Rub	*150	36¾	35	36¼
A Laun M .40	*150	37⅞	37½	37½
Am L & T 1.20	28	18⅝	18	18⅝
Am Mfg	*50	17¾	17½	17½
†Am Maracaibo	141	1⅝	1⅝	1⅝
Am Meter	4	29	28⅞	29
A Sup Power	130	3¼	3	3¼
do pfd 6	3	95	94½	95
Anch Post F	6	54¾	53¼	54¾
Anch Pt Corp .20e	3	2¾	2¾	2¾
†Arctur R Tube	2	5½	5¼	5½
Ark Nat Gas	54	6¼	5⅞	6
do A	122	6¼	5¾	6
†As G & E A	13	8⅝	8⅜	8⅝
do war	10	1⅝	1⅝	1¾
do pfd	2	1-16	1-16	1-16
Atl Coast Fish	2	7⅛	7	7
Atlas Corp .30e	6	14	14	14
Atlas Corp war	36	14⅜	14	14⅜
Atlas Plywood	5	10¼	10	10¼
†Axton F A .3.20	*400	54	54	54
†Bellanca Aircr	1	7⅝	7⅜	7⅝
Black & Decker	1	27⅞	27⅞	27⅞
Bliss E W	1	23⅜	23⅜	23⅜
Bliss E W pf	29	23¼	21⅞	23¼
†Blue Ridge .13⅛e	86	4¼	3¾	4¼
†do cv pfd	2	48½	48	48½
Bohack C	*25	7½	7½	7½
Bohack C Mills	1	3⅜	3⅜	3⅜
Bower R & L	3	24	23¾	23¾
Braz T & L	24	12⅜	11⅞	12⅜
†Brdigept Mach	9	14½	13¾	14½
Brit A Oil co.50	1	20¾	20¾	20¾
Br Am T B .361G	1	30½	30½	30½
Brown Bros	1	7½	7½	7½
Brown F L 3	*50	49	49	49
Buf N&EP pf1.60	25	25	25	25
Bunk Hill&S ⅛e E	*325	6⅝	6⅜	6⅝
Butler Bros	4	8¾	8½	8¾
†Cab El Pr vtc	3	¾	¾	¾
Can Ind Alc .40	3	12⅞	11¾	11⅞
Can Marc Wire	10	2	2	2
Carib Syn	1	3	2⅞	3
Carnation	1	21½	21½	21½
Carman & Co B	2	11⅞	11⅞	11⅞
Carrier Corp	13	12	11½	12
Cary P S L 7 pf	*20	92	92	92
†Catalin Am	*25	11⅞	11⅞	11⅞
Celluloid	1	15	14⅞	15
do pfd	*25	52	52	52
Cen & Sw Ut	63	1⅞	1¾	1⅞
Cen St El	1	27	27	27
do 6 pf	1	47	47	47
do cv pf	2	96	93	96
do pf n	*50	30	30	30
Centr Ill Pub	1	25⅞	25⅞	25⅞
Childs pf	*40	5	5	5
Cities Service	159	4½	4¼	4½
do pfd	2	46¾	46½	46½
City Auto S .60	*50	48¾	48¾	48¾
Claude Neon Lts	2	15-16	15-16	15-16
†Cleve Tract	1	52	52	52
†Colon Oil	4	12½	12⅜	12½
Colts PF	*10	109½	109½	109½
Com G&E 5	2	101¾	101	101
Colum O & G vtc	2	87	87	87
Comw Edis 4	4	107½	106¼	107¼
Comw & Sou	23	⅞	7-16	½
Com F & L P pf	*25	19¼	19	19¼
†Comoa Mines	28	1⅞	1⅞	1⅞
†Comp S M 1.40	3	13¼	12	13
†Cons Aircraft	23	19¼	18½	19
Cons Auto M pf	2	5	5	5
Cons Cop Min	20	5¾	5¾	5¾
†ConG&E Bal 3.60	2	88	88	88
†ConRESt wi	*90	91	91	91
†Cons Royal wi	10	3	3	3
Cont G&E p pf 7	1	94½	94½	94½
†Cooper Bess	29	15⅞	13⅞	15⅞
†Cord Corp	3	39¼	37½	37¼
†Corroon & Rey	6	6⅝	6⅝	6⅝
†Cosden Oil Me	3	1⅞	1⅞	1⅞
do	1	8	8	8
Crane Co	25	28½	28	28½
Creole Pet .20e	36	28⅞	28¼	28⅞
†Crocker Wh	13	13¾	12⅞	13¼
†Croft Brewing	11	15-16	15-16	15-16
†Crown C Pet	137	1⅝	1½	1⅝
Crown Drug	17	5¼	5	5
Cuban Mex	9	1¼	1¼	1¼
†Davenp Hos 1	1	13	13	13
†Derby Oil	3	3¼	3¼	3¼
Detroit Gr Ir .20e	3	9½	9¼	9½
†Distill Liq	7	12¾	12¼	12¾
†Doehler Die Cast	5	32½	32½	32½
Dow Chem .2	5	96¾	96¼	96¾
†Dubilier Con	4	2⅜	2¼	2⅜
Duval Tex	1	8¾	8¾	8¾
Eagle Pich Lead	6	9⅜	9¼	9⅜
East Gas & Fu	7	6¾	6¾	6¾
do 6 pf	62	61	61¼	61¾
do pr pf 4½	2	74	74	74
East Sta Corp	1	1⅞	1⅞	1⅞
do A pf	1	20	20	20
do B pf	4	30¼	29½	30¼
Easy W M B	4	8	7⅞	8
†Ed Br Stor 1.60a	1	36	36	36
†Elster Elec	1	7¾	7¾	7¾
El Bond & Sh	320	18¾	16⅞	18¼
El Bond Sh pf	*470	81	80	81
El Pow As	4	1½	1½	1½
El P&L opt war	13	3¼	3¼	3¼
El P&L 2d pf A	*375	35	30½	35
†Elect Share	3	7⅞	7½	7½
do pf 3h	*250	94	93	93½
Elgin Nat Wat	1	31½	31½	31½
Emp G & F 8 pf	*50	58	58	58
do 7 pf	2	54	54	54
†Equity Corp	8	2½	2⅜	2½
Europ El deb rts	1	⅜	⅜	⅜
Evans Wallo	6	11-16	11-16	11-16
†Ex-cello A & T	8	21½	20⅝	21¼
†Fairchild Av	30	9½	8⅞	9¼
†Falstaff Brew	21	5¼	5⅛	5¼
†Fanny Far 1½	1	14½	14½	14½
†Ferro Enam .80	6	31¼	30½	31¼
†Fidello Brew	1	4	4	4
Fisk Rub	3	7⅛	7	7⅛
do pf 6	*75	51½	59½	59½
Flintkote A	1	32	31½	32
Fla P & L 7 pf	*225	27¾	27¾	27¾
Ford M C A ½e	7	25	24¾	25
Ford M Ltd .177e	*150	16¼	16¼	16¼
†Froedtert G cv pf 1.20				
Gen Alloys	4	3⅜	3⅜	3⅜
Gen Fireproof .10g	5	17¼	16¾	17¼
Gen Invest	1	1¼	1¼	1¼
Gen Pub S pf	*30	74	73	74
Gen Rayon A	8	14	13½	14
Gen T & Rub	*75	85	84	85
do A pf 6	*10	100	100	100
Gilbert (A C)	2	7⅝	7⅛	7⅝
†Glen Alden 1	13	16¾	16¾	16¾
†Globe Und .60e	1	2⅝	2⅝	2⅝
Godchaux Sug A	3	30¾	29¾	30¼
B	3	11½	10½	11½
Goldfield Con	1	3-16	3-16	3-16
Gorh Mf vtc 1	1	19¾	19	19¾
†Grand Rap V ½	1	12¾	12¾	12¾
Gt A&P vtc 2e	13	30⅜	28½	30⅜
Greent T & D	5	9¼	9	9¼
Guard Inv	31	1¼	15-16	1¼
Gulf Oil Pa	15	86	83	86
Hall Lamp .20e	5	6¾	6½	6½
†Hartman Tob	1	1⅞	1⅞	1⅞
†Harvard Brew	19	4	4	4
†Hazeltine 1a	1	13	13	13
†Hecla Min .40	77	17¾	15½	17¼
†Helena Rubin	1	2¼	2¼	2¼
Hollins Gold .65a	116	1-16	1-16	1-16
Horn & H pf 7	10	105½	105½	105½
†Hud Bay M&S 1	21	26⅜	25⅝	26¼
Humble Oil	11	72¾	71	72¾
†Huyler's Del	20	2¼	2⅛	2⅛
do stp 4	1	36¼	36	36¼
†Hydrog Ind	1	5¾	5¾	5¾
Ill P&L $6 pf	40	43	43	43
Imp Chh In .292e	3	42¾	40¾	42¾
Imp O Can 1a	26	22¾	22½	22¾
Ind Pneum pf	*270	17	17	17
Ind Hyd-El pf	4	74	74	74
†Int Ant Indus A	75	1⅛	1⅛	1⅛
†Int Mining .15g	1	7¼	7¼	7¼
Int Min war	24	3¼	3	3⅛
Internat P 1½a	7	37½	37½	37½
†Inter Prod	1	4⅞	4⅞	4⅞
Inter Util A	1	4⅞	4⅞	4⅞
B	43	15-16	⅞	15-16
†Inters Hos 2	3	29½	29¼	29½
Inter Pw Del pf	*50	25	25	25
Iron Firem vtc 1	*50	26	26	26
†Irving A C .60a	7	18⅜	16	18
†Isl Superpow A	1	1	1	1
†Kingsb Brew	1	2¼	2¼	2¼
†Kirby Pet .20e	2	4¼	4¼	4¼
†Knot Corp	1	4¾	4¾	4¾
†Kop G&C pf 6	*50	98⅜	98⅜	98⅜
†Krueger Brew	1	15½	15½	15⅝
Lake Shore M 2a	21	58	56½	57⅜
Lakey Fdy & M	5	4⅝	4⅝	4⅝
†Lefcourt Real	1	4⅛	4⅛	4⅛
Lehigh C&N .30	22	10⅞	10½	10⅞
†Leonard Oil	86	1⅛	15-16	1⅛
†Lerner Stra 2	1	80½	80¼	80½
†Lockheed Aircr	10	8½	8¾	8½
Lone St G .20g	25	11	10½	11
Long Is Lt	14	4¾	4⅜	4¾
do pf 7	*70	79½	78¼	79½
do pf B 6	*50	69½	69	69½
Loudon Pack .15	1	7⅛	7	7⅛
†Louis L&E .40	88	12⅞	11⅝	12
†Lynch Corp 2	3	41½	41¼	41½
†McCord Rad .30	3	9½	9⅜	9½
McWill Dredg 2a	1	69	68½	68½
Marion S Shov	1	7¾	7¾	7¾
Maryland Cas	20	4⅝	4⅝	4⅝
Masonite .10g	*350	72¾	72	72½
Massey Harris	10	2	2	2
May Hos pf ww 4	10	6¼	4⅞	6¼
†Mem N G .10e	*50	47	47	47
Merch&M s A	1	6½	6½	6½
Mercant Stra	11	7¾	7¾	7¾
†Mexico Gulf S	1	21¾	21¾	21¾
†Mexico O Oil	5	5	4¾	4¾
†Michigan G & O	1	2¾	2¾	2¾
Michigan Sug	3	3	3	3
do pf	16	1⅝	1½	1⅝
Mid S P 3 vtc	72	4⅜	4	4⅜
Midwest Util	95	4	3-16	4
Minn&M .70a	*25	23½	23½	23½
†Molybdenum	4	11	10¾	11
Mont Ward A 7	*40	150	148¼	150
†Moodyl pt pf 3	1	37	37	37
Mount & C .07	1	5⅞	5⅞	5⅞
Mount Prod .60	3	6⅞	6¼	6¼
Mueller Brass	3	27⅜	27	27⅜
†Nat Bellas Hess	49	2⅝	2½	2⅝
†Nat Invest	1	2¼	2¼	2¼
Nat Leather	1	2¼	2¼	2¼
Nat P&L pf 6	*150	83½	82½	83⅜
†Nat Rub Mch	2	7	6¾	7
Nat Service	40	5-16	¼	5-16
Nat Sug Ref 2	2	25½	25¼	25½
†Nat Tunnel & P	3	13¾	13¼	13¾
†Nat Un Rad	1	3	3	3
Nebel	1	3¾	3¾	3¾
†Nehi Corp	1	13½	13½	13½
†Neptune Met A	1	5½	5½	5½
Nev Cal Elec	*10	13	13	13
N J Zinc 2	*550	74¾	74	74¾
N Mex & Ariz	39	4⅜	4⅛	4⅜
†Newmont M 1½e	7	95	92	95
N Process 2	2	24¼	24¼	24¼
N Y Tel p 6½	*50	34	34	34
Niag Hud Po	11	9⅝	9⅜	9⅝
Nia H A war	16	2¼	2¼	2¼
do B war	1	1	1	1
Niles-Bem-P	10	10	9⅝	10
†Nipissing Mines	6	36	36	36
Nor Ind P&L .02e	3	2¾	2¾	2¾
Nor Ind Pub S .20a	2	8½	8	8½
†Nor Ontario A	2	32¼	32	32¼
Nor Ry Cal .40a	1	40¾	40¾	40¾
Outbrd Mot A	2	22¼	21¾	22¼
do B	1	22	21	22
†Pac Eastern	2	5½	5½	5½
Pac G&E 5½ pf	1	27⅞	27⅞	27⅞
†Pan-A A ⅛g	*50	49	49	49
†Pantepec Oil	717	5½	5⅜	5½
Parke Davis 2.20a	5	45⅛	44¾	45
Park R-Pr 4½a	*20	80	77	80
Pa P&L 7 pf 7	*10	109½	109½	109½
Pa Salt M .60	*75	114¾	114¾	114¾
Wa W&Pow 4	1	80	80	80
Peperell 3	*110	68¼	68¼	68¼
Perfect Circle	1	40¼	40¼	40¼
Phila Co	1	16¼	16¼	16¼
†Phoenix Sec	5	6	5⅞	6
†Phoen S pf 3	1	39½	39½	39½
Pie Bkg war	3	12¼	11½	12¼
†Pierce Governor	2	11½	11½	11½
†Pion Gold .80	11	12	11	12
Pitney Bow .80	2	9½	9	9
Pitts L E 2½a	*90	73½	73½	73½
Pitts P G 2	1	104	104	104
†Pleas Val Wine	1	3	3	3
†Potrero Sugar	40	6¼	6	6¼
Pow & A ¾a	1	32¼	32¼	32½
†Pratt & L 1a	1	32¼	32¼	32½
†Prem Oil	2	2	2	2
Prod Roy .12a	1	2	2	2
†Prop Real vtc	*50	16⅝	16⅝	16⅝
P Svc Ind $7 pr p	*20	46	46	46
do $6 pfd	*20	23¾	22	23¾
Pug Sd P 5 pfd	*50	62½	62½	62½
Pyrene 20e	*50	31	30½	31
Quaker Oats 4a	1	5⅞	5⅞	5⅞
Rwy & El Sec ¼g	*50	19¼	19	19
Raytheon M vtc	1	4½	4½	4½
†Reiter-Fost	*125	48	46¼	48
†Reliable Stra	1	1	1	1
Reynolds Inv	15	15⅜	15	15⅜
Rice S D G ½e	43	7⅛	7	7⅛
Rich Oil pf	1	10	10	10
Richmond Rad	12	1⅞	1½	1⅞
†Root Pet	3	5	5	5
Rossia Intl	9	7⅞	7⅞	7⅞
†Royal Type	1	4	4	4
†Russeks F Ave	1	44¾	44	44½
Ryan Cons	16	14	14	14
SafetyC H & L 4e	*75	88	88	88
St Regis Paper	26	4¼	3-16	4¼
do pfd	2	66	64½	66
Salt C Cor .17e	20	1⅛	1⅛	1⅛
Scc Corp Gen	1	8¾	8⅝	8¾
Segal Lock	2	3¼	3¼	3¼
Selected Ind	18	3¼	3¼	3¼
†Selected Ind A	1	3¼	3¼	3¼
†Sentry S Corp	11	3¾	3⅜	3¾
†Seton Leather	3	13-16	13-16	13-16
†Shattuck Den	2	10⅞	10¾	10⅞
†Shenandoah	1	2¾	2¾	2¾
do pfd	3	50¼	50	50¼
Sherw-Wm 4	1	51½	51½	51½
Singer Mfg .6a	*10	123	123	125⅞
Singer Ltd .234e	*10	356	356	356
Sonotone	2	2¼	2¼	2¼
So Penn O 1.60	320	6¾	6	6¾
So C Ed pf 1½	*25	33	33	33
†Southland R .20a	2	35¾	35¾	35¾
†S D Co A .12½	2	8½	8	8½
†Spanish Am pf 2	2	32¼	32	32¼
†Stand Cos Ky	*50	40¾	40¾	40¾
†St Oil Neb	8	22¾	22½	22¾
†St Oil Ohio	1	12¼	12¼	12¼
†St Pow & Lt	2	24½	24½	24½
do pf	3	3¾	3¾	3¾
†Stand S-I .01E	6	4⅜	4⅜	4⅜
Stanley Bros	15	9-16	½	9-16
Sterchi Bros Strs	1	4¼	4¼	4¼
Stetson J B	2	22	21	22
Stinnes Hugo	1	2	2	2
†Stutz Mot Am	1	1	1	1
†Sun Invest	4	2¼	2¼	2¼
†Sunray Oil	2	8	7¾	7¾
†Sunshine Mng 2	32	4⅛	3⅞	4⅛
Swan Finch Oil	181	23¾	22¾	23⅝
Swiss Oil Co .20A	4	6	6	6
Taggart	1	4⅜	4⅜	4⅜
Tampa El 2.24	1	51½	51½	51½
Tastyeast A	3	38⅜	38	38⅜
Technicolor	13	3¾	3¾	3¾
†Teck-Hugh G .40	13	22½	21¾	22½
Tenn Prod	1	5¾	5¾	5¾
Texon Gulf Prod	44	6½	6	6½
Tonopah Min	10	7⅝	7⅝	7⅝
†Trans-Lux .20 E	11	3¾	3¾	3¾
†Tri-Cont war	25	3⅜	3	3⅜
Trunz Pork	1	30¾	28½	30¾
Tubize Chat	10	10	10	10
do A	1	7⅝	7⅝	7⅝
†Tung-Sol Lamp	2	29¾	29¼	29¾
Unexcelled M .10E	1	3½	3½	3½
Un Gas Can .10E	9	3⅜	3⅛	3⅜
Union Tob	10	9¾	9½	9¾
United Aire war	10	3-16	3-16	3-16
Unit Corp war	1	17⅜	17⅜	17⅜
Unit Dry Docks	1	2⅛	2⅛	2⅛
United Gas	178	1½	1⅜	1½
do war	1	5½	4¾	5½
Unit Gas pf	2	92½	92½	92⅝
U S & F A	8	4¾	4¾	4¾
do B	8	4¾	4¾	4¾
do cv pf	1	10	10	10
Un Milk Prod ¼G	*50	5	5	5
Unit S M 2½ A	*40	43	43	43
U S Elec Pow	*75	86¾	86¼	86¾
U S Hoff war	11	7-16	7-16	7-16
U S Foil B .60	100	1-16	1-16	1-16
U S Play Cd 1a	*50	22½	22	22½
U S Radiator	3	6¾	6¼	6¾
U S Stores	*125	37	36½	36½
Unit Verde ⅛E	3	11-16	11-16	11-16
Univ Pictures	1	3¼	3¼	3¼
Univ Prod 1.20e	1	4¾	4¾	4¾
Utah Apex M	2	28½	28	28½
Utah P & L pf	16	2¼	1⅝	2¼
58 1-3K	1			
†Utility Equities	4	62	56¾	62
do pf 3½	5	80	80	80
Util Power & Lt	48	1¾	1⅜	1¾
Ut P & Lt pf	*150	25⅞	24¾	25⅞
†Utility & Ind	6	1⅞	1⅞	1⅞
do pf	3	5¼	5¼	5¼
†Venezuel Pet	12	1⅞	1⅞	1⅞
Waco Aircraft	1	8⅛	8	8⅛
†Un Am In 5s 48	1	101½	101

Chicago Stock Market

SECURITY.	Sales	High.	Low.	Close.
STOCKS.				
Abbot Lab 2a	100	99	99	99
Advance Alum	250	6⅝	6⅝	6⅝
Ainsworth M 2½e	10	48	48	48
Am Pub Svc pf	20	28	28	28
Armour & Co	7650	6⅝	5⅞	6⅛
Asbestos Mfg	1000	5½	5⅛	5½
Autom Prod	100	8¾	8⅝	8¾
Autom Prod rts.	300	⅛	⅛	⅛
Bendix Av 1	1000	23¼	22½	23⅛
Berghoff Brew	250	8	7¾	7⅞
Borg-Warner 2	350	69¼	68	69¼
Borg-War pf 7	20	110½	110½	110½
Br F&W 'A' 2	50	28	28	28
do 'B' 80e	100	29	29	29
Bruce (E L)	350	15⅛	14½	15⅛
Butler Bros	1550	8⅝	8½	8⅝
Cen Il PS pf 1k	140	60	58¾	60
Cen & S W Ut	2750	1⅞	1¾	1⅞
Cen & S W pf	110	29	27	29
do ph pf	10	55	55	55
Chi Corp	2700	5⅛	4⅞	5⅛
Chi Fl Sh 1.20a	150	36¾	36	36¾
Chi Towel pf 7	100	101	101	101
Cities Serv	3450	4½	4¼	4½
Com'wl Edis 4	100	107	107	107
Consum pc pf	70	3½	3½	3½
Cont Steel	1600	40½	40¼	40¼
Cord Corp	1300	6¾	6⅝	6⅝
Crane Co	450	28⅝	28¼	28⅝
Crane pf 1k	20	120	120	120
Dayton Rubber	100	11¼	11⅛	11¼
Econ Cu DS 1	150	19	19	19
El Household 1	250	17½	17¼	17½
Elg Nat Wat 1e	200	31½	31½	31½
Gen Candy A	200	12⅜	12⅜	12⅜
Gen Household	100	4	4	4
Godchaux Sug A	490	31	29	30¾
do B	450	11½	10½	11½
Gt Lak Dred 1a	300	31	30½	31
Heile G Br 60a	750	10⅜	10¼	10¼
Heller p ww1¾	500	28½	27¾	27¾
Hormel & Co 1	100	22	22	22
Houd-H B 1½	350	28¼	27½	28¼
Illinois Brick	50	11⅜	11⅜	11⅜
Ind Pn Tool 3a	70	66	66	66
Kalamazoo St 1	570	53	52	53
Katz Drug 3	100	33¼	32	33
Ken-Rad T & L	600	12½	12¼	12½
Keystone St ½g	350	83⅞	83	83⅞
Kingsbury Brew	200	2½	2½	2½
L McN & L	250	9⅞	9¾	9⅞
Line Print pf 3½	50	37½	37½	37½
Lindsay L pfd .70	100	10¼	10¼	10¼
Lynch Corp 2	100	41½	41	41½
Manhattan Dearb	100	3⅜	3⅜	3⅜
Mapes Cons 2	130	25	25	25
Marshall Field	450	11⅝	11¼	11⅜
Masonite ½s	100	72⅜	72	72⅜
McGraw Elec ½g	1800	30	28¼	30
Mid West Util	600	⅛	⅛	⅛
do $6 pfd A	150	3¼	3¼	3¼
Miller & Hart pf	30	8⅜	8⅜	8⅜
Modine 2	150	47	46½	47
Nachman Sp 6e	50	12½	12½	12½
Nat Gypsum	900	49	47¾	49
Nat Leather	200	1⅞	1⅞	1⅞
Nat Stand 2	100	34½	34½	34½
Noblitt-S 1½	50	33	33	33
North Amer Car	100	5½	5½	5½
No West Eng	100	17	17	17
N W Bancorp	200	12¾	12⅝	12⅝
Peabody Coal B	1890	3	2¾	3
Perfect Circle 2	100	41	41	41
Pines Winterfront	450	3	3	3
Potter Co	200	3¼	3	3
Rath Pack	200	24⅞	24⅜	24⅞
Raytheon vtc	150	4½	4¼	4½
do vtc pf	200	2⅜	2⅜	2⅜
Signode Steel ½	50	10⅞	10¾	10⅞
Sweet G&E pt 7	20	103	103	103
Std Dredge	100	4	4	4
Storkline Fur pf	30	9⅞	9¾	9⅞
Swift & Co	900	24½	24	24½
Swift Int 2	450	34⅝	34¼	34⅝
Utah Radio	600	3⅜	3¼	3⅜
Util & Ind	1100	1¾	1⅝	1¾
do pf	350	5¼	5	5¼
Vortex Cup 1½	800	19¼	19	19¼
do A 2½	150	36	36	36
Wahl Co	150	6⅜	6¼	6⅜
Walgreen 2	150	33	33	33
Wil Oil-O-Mat ½e	150	11	10¾	11
Wisc Bankshrs	100	7	7	7
Zenith Rad	100	11⅞	11⅞	11⅞
BONDS.				
ChiCityRy5 27ctf	5	76¼	76¼	76¼

Symbols: a, plus extras; b, including extras; c, paid last year; f, payable in stock; g, declared or paid so far this year; h, cash or stock; k, accumulated dividend paid this year; m, also extra cash or stock dividend paid since Jan. 1; t†ex-dividend.

BOND SALES—CONTINUED

SECURITY.	Sales	High.	Low.	Close.
FOREIGN BONDS.				
ChileMBk 6¾s61	1	13	13	13
do 6½s 57	1	12¾	12¾	12¾
do 6s 62	5	12⅝	12⅝	12⅝
Chile 7s 42	1	14⅝	14⅝	14⅝
do 6s 60	1	14	14	14
do 6s 61 Jan	3	14	14	14
do 6s 61 Feb	7	14⅛	14	14
do 6s 62	1	14	14	14
do 6s 63	3	14⅜	14	14⅜
Chilean M 7s 60	3	11½	11½	11½
Colomb 6s61 Jan	8	24	23⅝	23⅝
do 6s 61 Oct	8	24⅝	24⅛	24⅛
Copenhag 5s 52	1	95½	95½	95½
do 4½s 53	5	89¾	89¾	89¾
Cordoba Pv 7s 42	6	79⅛	79	79
Cuba 5½s 45	38	46	45	45
Cundinam 6½s 59	2	12½	12½	12½
Czecho 8s 51	1	102	102	102
Denmark 6s 42	8	105⅛	105¼	105⅛
do 5½s 55	2	101⅜	101¼	101⅜
do 4½s 62	2	94¾	94¾	94¾
El Pw Ger 6½s53		32⅝	32⅝	32⅝
ElPwGer 6½s 53	4	32⅝	32⅝	32⅝
Fin 4s 62	1	61⅞	61⅞	61⅞
Finland 6½s 56	4	103½	102⅞	103½
Fram I D 7½ 42	3	107	107	107
French 7½s 41	1	176	176	176
do 7½s 41 ctf	1	176	176	176
Ger CAB 6 60 Jul	3	35	35	35
Ger CAL 6½s 58	1	41	41	41
Ger Gln 5½s 65	13	28⅜	28½	28⅛
Ger Gt 5½ 65uns	3	28	28	28
Ger Govt 7s 49	1	39¼	37⅝	39¼
GCEP Jap 6½ 50	1	88	88	88
Helsingf 6½s 60	2	105⅝	105⅝	105⅝
Iseder Sti 6 48	5	33	33	33
Italy 7s 51	25	65	64½	65
Japan 6½s 54	4	99	99	99
do 5½s 65	1	87¼	87⅛	87⅛
Kr & T 5s 59 ctf	1	33¼	33¼	33⅓
Lombard El 7 52	2	48	48	48
Mx 10 4 asd sm45	1	4⅞	4⅞	4⅞
Milan 6½s 52	21	55½	55	55
Montevideo 7s 52	1	51⅜	51⅜	51⅜
N Sou Wales 5s57	8	101¾	101¾	101¾
Nord Ry 6½s 50	1	146½	146½	146½
Norway 6s 52	2	102	102	102
do 6s 44	1	106⅝	106⅝	106⅝
do 6s 43	6	106¼	106¼	106¼
N Hyd El 5½s57	1	101½	101½	101½
Orient Dev 6s 53	9	85¼	85	85¼
Oslo City 6s 55	10	103¼	103	103
Panam 5s63Ast as	9	69¼	69	69
Peru 1st 6s 60	1	14⅝	14⅝	14⅝
do 2d 6s 1961	2	14½	14½	14½
Peland 8s 50	1	94	94	94
do 6s 40	5	78½	78	78
Prussia 6s 52	10	27½	27¼	27¼
Rio de Jan 6½53	1	18½	18½	18½
Rio de G3Us846	1	23⅜	23⅜	23⅜
do 7s 67	1	18⅜	18⅜	18⅜
do 7s 66	1	18⅜	18⅜	18⅜
do 6s 68	11	17½	17¼	17¼
Rome 6½s 52	20	59	58⅜	59
Roum Inst 7s 59	3	24	24	24
Salvador 8s 48 ct	3	50	50	50
Sao Paulo St 8s50	7	23	23	23
Sao PauloSt 7s40	12	89	88¼	88¼
Sax P Wk 6½s51	2	32½	32⅛	32½
Shinyei E 6½s52	10	87	87	87
Silesia Prov 7s 58	6	71	70½	71
Sydney 5½s 55	2	102	102	102
Tokio City 5½s61	5	81	80½	81
Tokio El Lt 6s 53	35	84¾	84	84¾
Un Stl W 6½51A	2	33	33	33
Un Stl W 6½51C	1	33	33	33
Uruguay 6s 60	7	46¼	46	46¼
Warsaw City 7s58	17	71	69¾	69¾
Yokohama 6s 61	4	86¼	86	86¼

Quotations on all United States Government bonds are in dollars and thirty-seconds of a dollar. That is for instance, a sale printed 99-24 means $99 and 24 thirty-seconds of a dollar.

WEEK'S EARNING REPORTS

By the Associated Press.

NEW YORK, Jan. 25.—Corporate earnings statements released during the week, showing profits per share, included:

	Year Ended Dec. 31. 1935	1934.
Liggett & Myers Tobacco	$4.91	$5.92
Freeport Texas	1.78	1.76
U. S. Pipe & Foundry	.88	.29
Bristol-Myers Co.	3.30	2.82
Chesapeake & Ohio Ry.	4.03	3.65
Owens-Illinois Glass	6.52	5.41
Caterpillar Tractor	3.16	1.94
Detroit Edison Co.	7.60	4.28
Parker Rust Proof	6.64	5.78
	Six Months Ended Dec. 31.	
Julius Kayser & Co.	1.00	.41
Procter & Gamble	1.17	1.11
	Thirteen Weeks Ended Nov. 30.	
Warner Bros. Pictures	.25	Nil

WHEAT AT BEST PRICE LEVEL IN OVER TWO WEEKS

By the Associated Press.

CHICAGO, Jan. 25.—Largely because of inflationary psychology, wheat rose today to the highest prices reached in more than two weeks.

Active Eastern buying that accompanied the upturn helped to lift May wheat to $1.02, an overnight gain of 1¼ cents a bushel. Improved demand from domestic milling sources was also a stimulus. And so too were forecasts of a severe cold wave in sections southwest where wheat is not adequately protected by snow.

Wheat closed firm, ⅜@⅞c above yesterday's finish, May $1.01⅝@⅜; corn, ¼@½c up, May 60⅜@⅞c; oats ¼c advanced, and provisions unchanged to 5c higher.

Influenced by fresh upturns of sterling, wheat displayed early strength, but temporarily was weakened afterward by setbacks of Winnipeg quotations. Besides, there was liquidation in Liverpool March contracts which had advanced this week to a new top price record for the season. Winnipeg messages said just a few scattered loads of Canadian wheat had been sold overnight for export, and that offerings were plentiful.

Inflation possibilities, however, which had been injected into the wheat situation as an incentive toward higher prices came more definitely into general notice again as the day approached an end. Advances that ensued were halted by profit-taking sales around $1.02 for May. An interesting feature was assertion in one quarter that a rise of marginal requirements on stocks would tend to divert speculative interest to the commodity markets.

Chicago shippers reported sales of more than 100,000 bushels of wheat to mills, most of it red winter.

Corn, oats and rye firmed in sympathy with wheat. Corn was bullishly affected also as a result of cold weather predictions. Heavy shipping sales encouraged buying of oats futures.

Provisions rallied with grains, despite weakness of hog values.

Wheat futures purchases yesterday totaled 7,185,000 bushels, corn 1,182,000. Open interest in wheat was 109,940,000 bushels, and in corn 23,045,000.

ST. LOUIS MERCHANTS' EXCHANGE, Jan. 25.—The wheat market was under influence of inflation psychology at weekend and prices closed better. Corn also was fractionally improved.

Winnipeg opened unchanged to ⅛c off and early was 1¼c lower.

Liverpool wheat closed ¾@1¼d lower after opening ¾d off.

Local wheat receipts which were 34,500 bu. compared with 40,500 week ago and 30,000 a year ago included 17 cars local and 6 through. Corn receipts which were 31,500 bu., compared with 87,000 a week ago and 18,000 a year ago included 19 cars local and 2 through. Oats receipts which were 80,000 bu., compared with 60,000 a week ago and 22,000 a year ago included 3 cars local and 1 through.

In the cash grain market Saturday, soft wheat was 1c higher. Offerings were very light and the extent of the demand could not be learned. Choice grain was in active request. No. 2 was quoted nominally at $1.12½@1.13⅛ at the close.

Corn was unchanged. Trading was slow and some of the offerings were carried over. Oats were nominally unchanged. Supply was light. There was a fairly good inquiry, but buyers and sellers were apart and no sales were reported.

No sales of grain made on the floor of the exchange Saturday, all being track sales, local weights, unless otherwise described are recorded below:

RANGE OF PRICES.

Red Winter Wheat.

No. 2—$1.08½ to $1.09½ nom.
No. 3—$1.07½.

Hard Winter Wheat.

No. 2—$1.12½ to $1.13½ nom.

Corn.

No. 2 mixed, 55½c.
No. 4 yellow, 60c.
No. 5 yellow, 56½@58c.
No. 6 white, 56½@58c.
Sample grade white, 53½c.

MIXED CORN.

No. 2—2 cars 52@53-lb., 21.7@22.7 per cent moisture, 3 per cent damaged 55½c.

YELLOW CORN

No. 4—4 cars 54@55-lb., 19.5@19.9 per cent moisture, 2@4 per cent damaged 60c.
No. 5—1 car 54-lb, 21.8 per cent moisture, 3.5 per cent damaged 58c; 1 car 52-lb, 21.4 per cent moisture, 3 per cent damaged 57½c; 1 car 22.7 per cent moisture, 4 per cent damaged 56½c.

WHITE CORN.

No. 5—1 car 53-lb., 22.7 per cent moisture, 3 per cent damaged 58c dest wts., 1 car 50-lb, 23 per cent moisture, 4 per cent damaged 56½c.

Sample Grade—1 car 50½-lb, 24 per cent moisture, 7.5 per cent damaged, 1.5 per cent foreign material 53½c.

St. Louis Bran Market.

Cash wheat-feed nominal quottaions for carlots, immediate shipment; bran $17.50@18; gray shorts, $19.50@20; oat feed, ve

PRODUCE ELSEWHERE

NEW YORK, Jan. 25. — Live poultry, steady to firm. All freight and express grades unchanged.

Dressed poultry steady. All fresh and frozen grades unchanged.

Butter, 3954; firm. Creamery, higher than extra, 36@36¾c; extra (92 score), 35½c; firsts (89-91 scores), 34¾@35½c; centralized (90 score), 35¼c. Cheese, 96,057, firm. Prices unchanged.

Eggs, 15,607, firm. Mixed colors, special packs or selections from fresh receipts, 27½@28¾c; standards and commercial standards, 27¼c; firsts, 26½c; seconds, 25@26c; mediums, 40 pounds, unquoted; dirties No. 1, 42 pounds, 23c; average checks, 21@22c; refrigerators, standards, 24½@25c; firsts, 22½@24c; mediums, 19@20c; checks, 17c.

White eggs: Resale of premium marks $1.03c; nearby special packs including premiums 29@30c; nearby and midwestern nearby, exchange specials 27¾@28c; nearby and midwestern exchange standards 27c; marked mediums 23@25½c; other whites unchanged; brown: Resale of premium marks 29c; nearby and Western special packs private sales from store 28@28½c; Western standards 27@27½c.

CHICAGO, Jan. 25.—Poultry, live, 17 trucks, unsettled; hens, 5 lbs and less, 22½c; more than 5 lbs, 22½c; leghorn hens, 18c; Plymouth and white springs, 23c; colored, 24c; Plymouth Rock broilers, 27c; white rocks, 25c; colored broilers, 25c; leghorn chickens, 18c; roosters, 17c; turkeys, 18@23c; heavy white and colored geese, 22c; small white ducks, 18c; small colored, 17c; northern geese, 17c; capons 7 lbs up, 26c; less than 7 lbs, 24c. Dressed turkeys, steady, prices unchanged.

Butter, 8699, firm, prices unchanged. Eggs, 4901, firm; extra firsts cars, 26c; local, 25½c; fresh graded firsts cars, 25c; local, 24½c; current receipts, 24c; refrigerator standards, 20c; firsts, 19½c.

Butter futures, close, storage standards, Jan., 32¼c; storage standards, Feb., 31¾c; storage standards, March, 30¾c. Egg futures, close, refrigerator standards, Jan., 20⅞c; refrigerator standards, Oct., 21¼c; fresh graded firsts, Feb., 20¼c.

Potatoes (United States Department of Agriculture), 46; on track, 247; total U. S. shipments, 614; steady; supplies moderate; trading very slow account weather, most receivers not opening cars; few sales based mostly on shipping point inspector certificates, all brands. Sacked, per cwt.: Idaho russet burbanks, U. S. No. 1, few sales, $1.80@1.85; Wisconsin round whites, U. S. No. 1, $1.10; Colorado McClures, U. S. No. 1, few sales, cotton sacks, $1.50.

KANSAS CITY, Mo., Jan. 25.—Eggs 22c. Butter, creamery 33@35c; butterfat 27@29c; packing butter 19c. Poultry: hens 14½@18c; roosters 13c; springs 16@18c; broilers 20@22c.

ZINC, LEAD AND COPPER

Lead and zinc were nominally unchanged in St. Louis Saturday.

NEW YORK, Jan. 25.—Copper quiet; electrolytic spot and future, 9.25; export, 9.50@9.85. Tin steady; spot and nearby, 46.25; future, 45.25. Other metals nominally unchanged.

NEW YORK, Jan. 25.—Lead and zinc futures closed dull. No sales were reported.

NEW YORK RUBBER MARKET

NEW YORK, Jan. 25.—Crude rubber futures opened irregular, 1 higher to 2 lower. Mar., 15.01; May, 15.10@11; July, 15.22@23.

Crude rubber futures closed firm, 2 to 8 higher. March 15.05, May 15.16, July 15.28. Smoked ribbed spot closed 15.00n. n—Nominal.

GRAIN FUTURES

Domestic—Foreign

ST. LOUIS MERCHANTS' EXCHANGE, Jan. 25.—Following are today's high, low, closing and previous close in local market and quotations received from other markets:

	High.	Low.	Close.	Prev. Close.
MARCH WHEAT.				
Liver.	97⅝	96½	96½	97¾
MAY WHEAT.				
St. L.	105¼	104½	105¼b	104½b
Chi.	102	100⅝	101⅝-¾	100⅞-101
K. C.	100¼	99	99¾a	99¼-⅜
Minn.	110	109¼	109⅝	109½
Winn.	87⅞	87½	87⅞	87⅞-88
Liver.	94½	94	94	94⅝
JULY WHEAT.				
St. L.	89⅜	88½	89a	88⅝b
Chi.	90	88⅞	89½-⅝	89-89⅛
K. C.	87⅜	86⅞	86⅞	86½
Minn.	104½	103⅝	104¼	104
Winn.	88½	88⅛	88⅜-½	88½-⅝
Liver.	94⅜	94¼	94½	94⅞
SEPTEMBER WHEAT.				
Chi.	88½	87⅞	88¼	87⅝
Minn.	....	....	93⅜	93¼
OCTOBER WHEAT.				
Winn.	87⅛-¼	86⅞	87⅛-¼	87¼
MAY CORN.				
St. L.	60¾	60¼	60¾b	60⅜b
Chi.	60⅞	60⅛	60¾-⅞	60⅜
K. C.	60⅞	60⅜	60¾b	60⅝a
JULY CORN.				
St. L.	....	....	61½b	60⅞b
Chi.	61⅜	60⅝	61	60⅝
SEPTEMBER CORN.				
Chi.	61⅛	60⅜	60⅝	60¾a
MAY OATS.				
Chi.	28⅞	28⅝	28⅞a	28⅝b
Minn.	26¾-27	26⅝	26⅞	26¾-⅞
Winn.	32½-⅝	32¼	32½	32⅝
JULY OATS.				
Chi.	28¼	28	28¼b	28b
SEPTEMBER OATS.				
Chi.	28	27⅝	27⅞a	27⅝b
MAY RYE.				
Chi.	56	55⅛	55¾b	55⅝b
JULY RYE.				
Chi.	55	53¾	54¾a	53½b
SEPTEMBER RYE.				
Chi.	....	....	54½a	53½b
British exchange, $5.00½.				

Opening prices at Chicago were as follows: Wheat—May, $1.00⅜@1.00⅞; July, 89c; Sept., 87⅞@88c. Corn—May, 60⅛@60¼c; July, 60¼c; Sept., 60¾c. Oats—May, 28⅝c; July 28½c; Sept., 27⅝c. Rye—May, 55⅝c; July, 53¾c.

Open Grain Interest.

CHICAGO, Jan. 25.—Open interest in grain futures on the Chicago Board of Trade: Wheat, Thursday, 110,119,000 bushels; Wednesday, 109,983,000. Week ago, 109,214,000. Corn, Thursday, 23,043,000 bushels; Wednesday, 22,790,000. Week ago, 22,470,000.

MILL FEED FUTURES MARKET

ST. LOUIS MERCHANTS' EXCHANGE, Jan. 25.—Millfeed futures were generally firm and slightly higher Saturday. Closing price changes for local deliveries were: Bran, 5@20c higher; gray shorts, steady to 5c higher. For Chicago deliveries: Bran 5@20c higher; standard middlings, steady to 10c higher. Sales totaled 800 tons.

	Close.	Prev. Close.
January —	17.85b-18.30a	17.85b-18.25a
February —	17.85b-18.25a	17.75b-18.25a
*February —	17.50b-18.00a	17.50b-17.90a
March —	18.00b-18.40a	17.90b-18.40a
*March —	18.00b-18.50a	18.00b-18.40a
April —	17.20b-17.75a	17.00b-17.70a
*April —	17.75	17.50b-18.00a
May —	16.60b-17.00a	16.40b-16.90a
*May —	16.85b-17.25a	16.70b-17.20a
June —	16.10b-16.60a	15.90b-16.40a
*June —	16.20b-16.85a	16.00b-16.65a
GRAY SHORTS.		
January —	19.65b-20.25a	19.50b-20.25a
February —	19.85b-20.35a	19.75b-20.35a
March —	20.15b-20.75a	20.15b-20.75a
April —	20.25b-20.75a	20.15b-20.75a
May —	20.25b-20.75a	20.15b-20.75a
June —	20.20b-20.75a	20.15b-20.75a
STANDARD MIDDLINGS.		
*February	17.75	17.55b-17.95a
*March —	18.00b-18.40a	17.90b-18.40a
*April —	17.60b-18.00a	17.75
*May —	17.35b-17.85a	17.50
*June —	17.25b-17.75a	17.25b-17.75a

*Chicago deliveries. †Sales.

GRAIN BIDS AND OFFERS

CHICAGO, Jan. 25.—Closing grain bids and offers were as follows:

	Bids.	Offers.
May wheat	101⅛-¼	102¾-⅞
July wheat	89¼-⅜	90¼-½
September wheat	88-87⅞	88⅝
May corn	60⅜	61¼
July corn	60⅜	61¼
May oats	28¼	28⅞

COTTON MARKET HELPED BY WHEAT AND STOCK TONE

By the Associated Press.

NEW YORK, Jan. 25.—Cotton was higher at final session, with late months leading the advance on an active demand promoted by strength in the wheat and stocks and continued talk of inflationary possibilities.

July sold up to 10.94c and closed at 10.90c, with the general market closing steady at net advances of 14 to 23 points.

The market was higher from the start. Realizing and scattered Southern selling were taken on slight reactions right at the call, and the demand became more active in the late trading.

At the best, active months showed net advances of 8 to 30 points, while spot quotations were a few points off under realizing in the late trading, when buying may have been checked by a report that the Senate Committee on Agriculture had postponed action on the farm bill.

The amount of cotton on shipboard awaiting clearance at the end of the week was estimated at 106,269 bales, against 95,855 last year.

Spot steady; middling 11.95c.

Memphis Spot Cotton.

MEMPHIS, Tenn., Jan. 25.—Spot cotton had a steady tone. Middling closed at 11.75c, compared with 11.70c yesterday. Sales amounted to 2947 bales.

New Orleans Cotton Market.

NEW ORLEANS, Jan. 25.—Cotton futures closed steady at net advances of 5 to 21 points, Jan. 11.70, March 11.37@38, May 11.12@13, July 10.87, Oct. 10.46, Dec. 10.44.

New York Cottonseed Oil.

NEW YORK, Jan. 25.—Bleachable cottonseed oil futures closed firm. March, 10.18b; May, 10.25; July, 10.26. Sales, 19 contracts.

b—Bid.

CHICAGO COTTON

CHICAGO, Jan. 25.—Cotton futures market:

	High.	Low.	Close.	Prev. Close.
Jan.	....	....	11.78	11.82n
March	11.52	11.50	11.52	10.50n
May	11.31	11.18	11.27	11.18
July	11.03	10.88	11.02	10.88
Oct.	10.63	10.41	10.59	10.39
Dec.	10.57	10.37	10.56	10.35

TURPENTINE, FLAX AND LINSEED

Linseed oil in one to four barrel lots was quoted at 11c per lb. for raw, 11.4c per lb. for boiled. Half drums, 0.6c more.

SAVANNAH, Ga., Jan. 25.—Turpentine, firm, 45. Sales, 27; receipts, 37; shipments, 90; stock, 48,197. Rosin, firm. Sales, 152; receipts, 375; no shipments; stock, 99,072. Quote: B, 3.50; D, 3.70; E, 4.00; F, 4.17½; G, 4.32½; H, 4.40; I, 4.45; K and M, 4.55; N, 4.75; WG, 5.10; WW and X, 5.65.

DULUTH, Minn., Jan. 25.—Flax on track, $1.82½; May, $1.82½; July, $1.82½.

New York Coffee.

NEW YORK, Jan. 25.—Coffee was irregular today in quieter trading, owing to a holiday at Santos. Trade buying met profit taking for over the week-end.

Santos opened nominal and closed unchanged to 3 higher. Sales 5000. No. 7 opened 2 lower and closed 3 to 4 lower. Sales 4000. Closing quotations, Santos, March 8.98, May 9.09, July 9.04, September 9.06, December 9.12. No. 7 march 5.29, May 5.45, July 5.59, September 5.68, December 5.77.

Spot coffee steady. Santos 4s 9¼@½; Rio 7s, 7. Cost and freight offers included Santos Bourbon 3s and 5s at 8.90@9.25.

HOGS AND CATTLE PRICES UP IN WEEK

NATIONAL STOCKYARDS, East St. LOUIS, Ill., Jan. 25.—Receipts, hogs 2000, direct 1000; cattle 1000; calves 600; sheep 800.

—Porker prices fluctuated decidedly during the week as weather conditions brought on very irregular marketings. Total supplies ran less than last week and dressed trade strengthened a little so that net changes were in favor of producers and amounted to 25 to 35 cents for the week on all weights and classes. Marketings this week figured around 61,800, compared with 68,748 last week and 58,213 similar week last year. At the high time of the week, a top of $10.60 was reported, this being the highest since last October. Losses were registered the last two sessions and the Saturday top was $10.35. Majority of 170 to 220-pounders finished at $10.25@10.30 with 230 to 250-pound butchers failing to find much action, but quotable from $9.85 to $10.15. Heavier weights were salable from $9.80 downward. Good and choice 140 to 160-pound averages finished at $9.75 to $10.10 and 100 to 130-pound pigs $8.75 to $9.50. Southern pigs and hogs suffered sharp discounts because of the prospect of soft or oily carcasses. Packing sows closed mostly at $8.50 to $8.75, bulk for the week earning $8.60 to $8.90.

Cattle, 1000; calves, 600; compared with close last week; most killing classes of cattle strong to 25c higher; vealers 75c higher; stocker and feeder cattle steady. Top yearlings, 1303 lb. steers $10.50, 990 lb. yearlings $9.25, mixed yearlings $9, heifers $8.15, beef cows $6.35, sausage bulls $6.50, vealers $13, feeder steers $7.70; bulks for week: steers $7@8.75, mixed yearlings and heifers $6@7.75, beef cows $4.75@5.75, cutters and low cutters $3.50@4.25, stocker and feeders steers $6.50@7.25; closing top sausage bulls $6.50 and on vealers $12.25.

Sheep, 800; compared week ago, lambs weak to 25c lower; other classes steady; top lambs for week $11, bulk $10@50, throwouts $6.50@8.00, woolly yearlings $9@25; small shorn yearlings $7.75@8.25; wethers $5.50@7.25; fat ewes $4.50@5.00, few $5.25.

MISSISSIPPI VALLEY STOCK YARDS.

Mississippi Valley Stock Yards at St. Louis officially reports the market as follows:

CATTLE—Compared with last week fed steers were 25@50c higher; better grades mixed yearlings steady to 25c higher; medium grades about steady; cows 25c higher; vealers 75c higher than last Friday.

SHEEP—Compared with last Friday lambs were about steady; fat sheep 25@50c lower.

HOGS—Compared with last week 25@50c higher.

Average Cost and Weight of Hogs.

In the following table will be found a list of average cost and weight of hogs on various markets, with comparisons as reported to the United States Department of Agriculture, East St. Louis:

	Friday. Cost.	Wt.	Week ago. Cost.	Wt.	Year ago. Cost.	Wt.
N. St.Yd.	$10.08	222	$9.48	227	$7.62	203
Chicago	10.26	237	9.80	238	7.67	211
Kan. City	9.86	213	9.45	213	7.74	231
Omaha	9.77	242	9.42	248	7.56	211

BUTTER, EGGS AND POULTRY

Spot quotations for butter, eggs and poultry are based upon transactions on the St. Louis Butter, Egg and Poultry Exchange and on transactions elsewhere, between wholesale dealers in the produce district and indicate prices paid to shippers and truckers, storedoor delivery, unless otherwise specified.

Eggs, butter and poultry market for Jan. 25, as reported by the "St. Louis Daily Market Reporter":

Missouri No. 1 eggs were ½c higher at 25c ;standards ½c higher at 23c; hens 18c; leghorns ½c lower at 15c.

EGGS—Missouri standards in new cases, 25c; No. 1 in good cases, 23c; undergrades, 18c; pullets, 18c.

BUTTERFAT—No. 1, 32c; per lb.; No. 2, 29c.

CHEESE (in jobbing way) — Per lb.: Northern twins, 18½c; singles, 19c; longhorns, 18½c; daisies, 18½c; prints, 18½c; brick, 19c; Missouri and nearby, 1½c per pound less.

BUTTER—Creamery extras, whole milk (92 score), Wisconsin, 35½c; nearby, 35c; standards (90 score), 34½c; firsts, 29c; seconds, 27c; country roll, 17c; packing stock, 13c.

LIVE POULTRY.

FOWLS—5 lbs and over, 19c; under 5 lbs, 19c; leghorns, 15c; No. 2, 5c.

SPRING CHICKENS—Colored and nearby, 5 lbs and up, 20c; 3 lbs and under, 22c; leghorn and orpingtons, 15c; black chickens and blue-legged chickens, 13c; No. 2s, Arkansas white

HUSBAND REACHED FOR 'GUN,' SO SHE SHOT, WIFE SAYS

Mrs. Daisy Root Testifies at Her Trial in Memphis for Killing Him in Bed.

VICTIM'S MOTHER FAINTS IN COURT

Defendant Says She Carried Pistol Only for Protection on Lonely Trip to Country.

By the Associated Press.

MEMPHIS, Tenn., Jan. 25.—Daisy Alexander Root told a jury at her trial today for the murder of her husband, Brenton Root, that she shot him after "he reached for his gun." She cried while she gave her testimony.

The trial was recessed at noon until Monday after she admitted under questioning by District Attorney-General W. T. McLain that she had been intimate with her husband before their marriage.

McLain asked her if she had had an affair in 1928 with a Birmingham, Ala., man who he described as Robert Lacey. She replied that Lacey was a "real estate agent for the Alexander property," and that she had only discussed business with him.

Describes Shooting.

The 29-year-old defendant said her husband was in bed with his back to her when she walked into his country home during the early hours of Nov. 3 after a night club party which broke up when she had words with Lucile Underwood, cigarette girl, and quarreled with her husband about his attentions to Miss Underwood.

"I told him to wake up," she said. "He just pulled the covers up around him like he always did when he didn't want to talk to me. I asked him again to talk to me and he sat up in bed.

"He reached over to get his gun off the floor, and I realized how I looked standing there with a gun in my hand. Then my gun felt heavy and he fell onto the floor. I took his gun into the kitchen, because I was afraid he might shoot me. Then, I got down on the floor beside him, and pleaded with him to talk to me."

Why She Carried Pistol.

"It's a lie—oh, you know it's a lie," she cried when McLain shouted: "Don't you know that you never loved Brenton Root?"

She testified she had no intention of shooting him when she went to his house. She said she took her pistol with her because Root's home was in the country and she needed it for protection.

The dead man's mother, Mrs. Benjamin Franklin Root, wife of a Chicago clergyman, fainted during the testimony. The trial was resumed after she recovered.

Mrs. Root said she rode in the ambulance to the hospital with her husband, "praying to God to let Brit live."

She denied it was "necessary" for her to marry Brenton Root.

SUING FOR $150,000



—By a Post-Dispatch Staff Photographer.
BERT F. FENN.

APPEAL REINSTATED IN MAIL FRAUD CASE

Charles E. Paden, Promoter and Ex-Convict, in Dispute With Lawyers Over Fees.

The appeal of Charles E. Paden from a mail fraud conviction, dismissed Jan. 8 for failure to pay costs, was reinstated yesterday by Presiding Judge Kimbrough Stone of the United States Circuit Court of Appeals, who set the case for hearing March 31 in Kansas City.

Paden, in his application for reinstatement of the appeal, alleged that he had paid $628 to two lawyers for court costs and other legal work, but that they had not paid the appeal costs of $131. The attorneys subsequently paid the costs and their check was included with the notification of reinstatement sent to the clerk of the court by Judge Stone.

The lawyers said last week, after Paden had filed his reinstatement application, that the $131 was not paid to them until after the appeal had been dismissed and that Paden still owed them $750 for various services.

Paden was sentenced to four years in prison in May, 1935, when he was found guilty of using the mails to defraud St. Louisans who invested in the Lubri-Gas Laboratories which he promoted. He is a former convict, having served three terms for embezzlement and obtaining money by false pretenses.

TOOTHACHE DELAYS MOVIE SUIT

Court Is Adjourned When Judge Molyneaux Goes to Dentist.

Lawyers and witnesses in the movie injunction suit were assembled in Federal Court yesterday for a forenoon session to wind up the third week of the trial when an attache announced that Judge Joseph W. Molyneaux, who was brought here from Minneapolis to hear the case, was suffering from a toothache and would not be present. The Judge went to a dentist.

Court was adjourned until tomorrow morning. The Government, which sued to enjoin Warner Bros., Paramount and R-K-O movie interests from withholding films from Fanchon & Marco's Ambassador, Missouri and Grand Central theaters, may finish presentation of its case for the most part of this week.

LAWYER TELLS OF QUIZ BY BAR COMMITTEE

B. F. Fenn, Gives Deposition in His $150,000 Damage Suit Alleging Defamation.

Bert F. Fenn, an attorney, testifying yesterday in a deposition in his $150,000 damage suit, alleging conspiracy to injure his professional reputation, let it be known that he was summoned by the Bar Committee of the Eighth (St. Louis) Judicial Circuit and quizzed about his practices as a lawyer.

Up to last Wednesday when Fenn filed his damage suit, which was against the Bar Committee, the National Pigments & Chemical Co. and certain of its employes, it was not known that his activities in representing workmen with silicosis claims were under the scrutiny of the committee.

Fenn's deposition was taken in the law offices of Boyle & Priest before Special Commissioner Lawrence McDaniel. He was questioned by Clair S. Cullenbine, attorney for the National Pigments & Chemical Co., a subsidiary of the National Lead Co.

Fenn, 67 years old, testified he was born in Boston, Mass., and came to St. Louis, a laborer, in 1892. He said he was self-educated, attended Washington University two years and was admitted to the bar in 1900.

Most of the questioning was devoted to Fenn's early career, and the main issue, his activities as a lawyer in silicosis cases, was barely reached when adjournment was taken to 9 a. m. Monday.

When questioned about his charges against the chemical company and the Bar Committee in the damage suit, Fenn said they were based on affidavits of St. Louisans and citizens of Farmington who alleged that investigators for the chemical company had defamed him in conversations.

It was then, in continuing his answer that he testified he had been summoned by the Bar Committee and questioned concerning his activities as a lawyer, asserting he refused to comply with a request that the committee be allowed to examine the affidavits he says he has. He also refused to produce the affidavits as part of the deposition hearing, remarking that he would produce them in court at the proper time.

Fenn, in response to ther questions, charged that investigators for the chemical company had settled cases with his clients through other attorneys without notice to or agreement with him, and that they effected these settlements by defaming him and intimidating his clients.

Grover C. Sibley, a member of the Bar Committee, represented the committee at the hearing.

CONFLICTING RECORDS IN CASE OF COMMISSIONER'S SON

James A. Waechter Jr. Failed to Attend Settings, but Speed Fine Was Finally Paid.

James A. Waechter Jr., son of the chairman of the Board of Election Commissioners, was fined $5 for speeding by Police Judge Simpson yesterday, after his case had been reinstated on the court docket following disclosure of conflicting records as to its disposition.

Charged with speeding on Washington boulevard west of Jefferson avenue on Dec. 30, he did not appear on the day of the original setting, Jan. 11, and a continuance of a week was recorded on the Judge's docket of that day. However, the case was not listed for Jan. 18 on either the Court's or clerk's docket.

Inquiry by a Post-Dispatch reporter disclosed that the clerk's docket for Jan. 11 showed a fine of $5 and costs, with a parole to the traffic school. Judge Simpson, however, said he had intended to fine and parole Waechter at a hearing on Jan. 18, "because he was at the University of Missouri and away from St. Louis."

The setting for yesterday was made by Chief Clerk Con P. O'Brien, after two clerks in Judge Simpson's court had said that the handwriting in the entry of the $5 fine and parole of Jan. 11 was not theirs. Waechter paid his fine yesterday.

Dean Walter J. Shepard Dies.

By the Associated Press.

COLUMBUS, O., Jan. 25.—Dean Walter J. Shepard of Ohio State University, internationally known political theorist, died today of a heart ailment. He had been dean of the College of Arts and Sciences since 1928. A native of Salt Lake City, Utah, he was 59 years old.

GLASSES on CREDIT



NO MONEY DOWN!

24 MONTHS TO PAY

Here is St. Louis most complete and modern Optical Department. Expert Optometrists in charge.

UNION-MAY-STERN
OLIVE AT TWELFTH

UNION-MAY-STERN'S Exchange Stores

LOOK At These BARGAINS!

OPEN EVERY EVENING UNTIL 9

Metal Beds As Low as $1.50
Gas Ranges As Low as $4.95
Heaters As Low as $4.95
Dinette Sets $5.95
9x12 Rugs As Low as $4.95
Studio Couches $7.95
Dining Suites $17.50



LIVING-ROOM SUITES
2-piece, taken in trade priced as low as $9.75



BEDROOM SUITES
3-pc., taken in trade priced as low as $19.95

UNION-MAY-STERN EXCHANGE STORES
Vandeventer & Olive
Sarah & Chouteau
616-18 Franklin Ave.
206 N. 12th St.

$1.59 A MONTH FOR 36 MONTHS
at Union-May-Stern,
PAYS FOR A NEW, 1936
EASY WASHER



On the F. H. A. Appliance Plan!

NO DOWN PAYMENT!

Easy Washers boast such features as: New EASY TURBOLATOR washing action . . . washes all the clothes all the time . . . rounded corners, quiet, vibrationless, rubber-mounted motor, permanently oil-sealed operating parts, and other desirable features.

No Extra Charge!

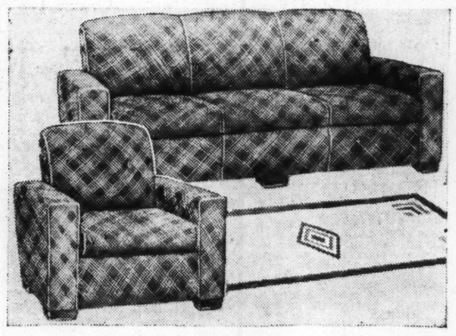
No Red Tape!
IMMEDIATE DELIVERY

Make Payments in Store in Usual Way!



$1.91 A MONTH
Pays for This New
MAGIC CHEF
Gas Range

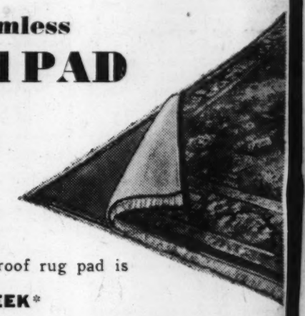
Equipped with Lorain oven-heat regulator and insulated oven and broiler. Trade in your old range NOW!



Simmons Twin Studio Divan
Regular $35 Value $22.50
50c a Week*



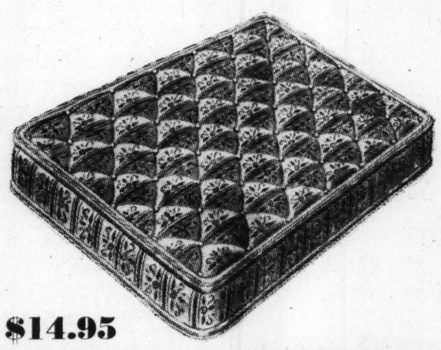
9x12 Seamless
RUG and PAD
$29.75 Value
$19.95
Heavy, durable rugs in a variety of lovely new patterns and colors. The 9x12 mothproof rug pad is included at this price.
50c A WEEK*



This Modern $109 Krochler Living Room
This is typical of the extreme values that await you in our great February Sale. Two handsome pieces in the modern mode, covered in beautiful plaid tapestry—choice of green, rust or brown. Loose, reversible seat cushions.
$69



Simmons Metal Beds
Regular $9.75 Value $5.95
25c a Week*



$14.95 Inner-Spring Mattresses
$9.95
Heavy, oil-tempered coils, well-padded. Encased in durable art ticking. A sensation at this low price!
25c a Week*



$14.95 62-Pc. Dinner Sets
22-Kt. Gold and Blue Banding $8.95
25c a Week*

PHILCO TRADE-IN SALE

The New, 1936 Streamline Model
$74.95
Complete With Aerial
American-foreign receiver with all of the renowned Philco improvements. Beautiful streamline, walnut cabinet.
30 Days Free Trial
We will exchange for any other radio within that time it desired.

UP TO $31 FOR YOUR OLD RADIO ON A 1936 PHILCO

Model	List Price	Now	
650-H	$130.00	$99.00	And Your Old Radio
650-X	$105.00	$84.00	And Your Old Radio
640-X	$ 94.50	$79.50	And Your Old Radio
630-X	$ 80.00	$67.50	And Your Old Radio
610-F	$ 54.95	$44.95	And Your Old Radio

Electricity Is Cheap in St. Louis—Use It Freely!

LIBERAL ALLOWANCE FOR YOUR OLD FURNITURE

UNION-MAY-STERN

7150 Manchester Vandeventer & Olive
2720 Cherokee
OLIVE AT TWELFTH
Sarah & Chouteau 616-18 Franklin
206 N. 12th St.

ALL STORES OPEN EVERY EVENING UNTIL 9

*Small Carrying Charge

SPO

PART TWO

TIME SUPP

Laffoon an

EACH SHOOTS 140 FOR 36 HOLES IN FRISCO MATCH PLAY TOURNEY

By the Associated Press.

SAN FRANCISCO, Jan. 25.—Ky Laffoon, sharp-shooting linksman from Chicago, and Jimmy Thomson, one of the longest hitters in the business, tied for medal honors today in the San Francisco Match Play Open championship.

The 36-hole qualifying round saw many of golf's notables fall by the wayside.

Only eight qualified for the championship flight in one of the most radical changes from the standardized field of 32 ever put into effect.

The qualifiers and their scores: Ky Laffoon, Chicago, 69-71—140; Jimmy Thomson, Ridgewood, N. J., 70-70—140; Horton Smith, Chicago, 71-70—141; Craig Wood, New York, 71-71—142; Benny Coltrin, San Francisco, 69-72—141; Ray Mangrum, Los Angeles, 71-71—142; Willie Hunter, Los Angeles, 71-71—142; Willie Goggin, San Francisco, 72-70—142.

The field was trimmed sharply in order to run off the tournament in three days. Those who remained in the running were compelled to blast out sub-par scores from the Lake Merced course, a par 72 test.

The co-medalists scored four under par despite trying conditions. The course was almost blotted out by fog this morning.

Paul Runyan, former P. G. A. champion, was nosed out of the championship flight by a stroke, his 143 coming from a 73 and 70.

Walter Hagen, veteran campaigner, bowed out with a 74-71—145. Harold McSpaden, unattached and winner here last year, was eliminated with a pair of 73s.

Winner of the recent Los Angeles and Riverside opens and a pre-tournament favorite, Jimmy Hines of Garden City, Long Island, saw his chances flitter away with a 78 this morning. He came back with a 70 for the second round.

Other early favorites failing to qualify included Wiffy Cox of Bethesda, Maryland, and Bill Mehlhorn of Louisville, winner and runner-up of the recent Sacramento Open; Sam Parks Jr. of Pittsburgh, 1935 National Open champion; Jake Fessezke of Jackson, Mich., holder of the Michigan State Open title; Orville White of St. Louis; Torchy Toda, Japanese star and a team of Australian professionals.

Cox won the San Francisco tournament in 1932 but his 146 today was four strokes over the score qualifying the abbreviated field. White, Toda, and Mehlhorn were among those with 146s. Parks, last year's leader in the Open, was off form, taking a 78-76 for a 154.

The Australians, Joe Cohen, Sam Richardson, Lou Kelly, Billy Bolger, the Naismith brothers, Ted and George, were far behind.

Eighteen-hole match play rounds tomorrow morning and afternoon will further cut the field for the 36-hole finals Monday. The winner will draw $1675 of the $5550 purse.

Pairings for tomorrow are: Ky Laffoon vs. Willie Hunter; Benny Coltrin vs. Craig Wood; Jimmy Thompson vs. Willie Goggin; Horton Smith vs. Ray Mangrum.

Yale W... 144th ... Swim...

By the Asso...

PHILA...

HEADE... onis' ... forma... crack swi... 144th con... with a 52... Pennsylva... Macioni ... in two mi... better his ... Swimming ... 2:12.4, wh... weeks ag...

WARR... WINS ... OVE...

By the Associa...

COLUMB... smooth ... Teachers' C... of the M. I... Missouri Un... 51 to 24.

Workman... nine field ... teammates ... every angle ... Missouri ba... gave him a ...

The Teach... the ball bu... jerseys and ... Strom pace... baskets and ...

Vain after... Teachers, a... tower abov... sulted in t... ing on foul... Powell were... near the e... Wiklund, ... burg guard...

The Mule... the court w... always bob... spot. They ... every angle ...

It was Mi... defeat, and ... Mules after ... Maryville ... night.

Box score:

MISSOURI

	Fg	Ft	Pf	Tp
Strom	f			
Beer	f			
Murray	f			
Hatfield	f			
Henderson	c			
Carroll	c			
Schaper	f			
Adams	g			
Powell	g			
Totals				

Officials: (William Jewe... Score at h... souri 8. Missed free... Missouri 8.

WESTERN COU...

Western ... tained its ... the "ABC" ... when it de... to 18, yeste... try Day. ... victory aga...

The Coun... from Weste... Western "C... victor.

WRA... COLV...

In the Spotlight Again.

ONE of the strange developments of this... "modern wrestling" is the facility with w... can be rehabilitated and resume their pl... factors."



Ed Lewis

Wednesday night at the Arena, a familiar figure will materialize out of many previous defeats, to make his bow as a "championship contender." Fat, considerably more than 40, vision impaired by the aftermath of trachoma, five times dethroned from the championship, our hero is Strangler Ed Lewis.

If Big Ed should emerge from Wednesday's setto with Dan O'Mahony of Ireland the winner, it would be the sixth time he has

come back... claimed w... Not tha... of this—E... days. It'... Lewis tur... power on ... the crown... ing for t... far stran... pened, as ... tory point...

Made Wr...

WHEN... ern ... Ed Lewis ... wrote the ... of the ma... since 19... around t... real nam...

Continued...

MONTHS
tern,
7, 1936
SHER
nce Plan!
MENT!
$1.91 A MONTH
Pays for This New
MAGIC CHEF
Gas Range
brain oven-heat regulator
n and broiler. Trade in
OW!
ess
PAD
rug pad is
HILCO
IN SALE
R YOUR OLD
ON A 1936 PHILCO
Now
9.00 And Your Old Radio
4.00 And Your Old Radio
9.50 And Your Old Radio
7.50 And Your Old Radio
4.95 And Your Old Radio
St. Louis—Use It Freely!
NITURE
206 N. 12th St.
anklin
*Small Carrying Charge

SPORTS ST. LOUIS POST-DISPATCH SECTION

PART TWO — ST. LOUIS, SUNDAY MORNING, JANUARY 26, 1936. — PAGES 1—4B

TIME SUPPLY NEAR TRACK RECORD IN SANTA ANITA VICTORY

Laffoon and Thomson Tie for Lead in Qualifying Play

EACH SHOOTS 140 FOR 36 HOLES IN FRISCO MATCH PLAY TOURNEY

By the Associated Press.

SAN FRANCISCO, Jan. 25.—Ky Laffoon, sharp-shooting linksman from Chicago, and Jimmy Thomson, one of the longest hitters in the business, tied for medal honors today in the San Francisco Match Play Open championship.

The 36-hole qualifying round saw many of golf's notables fall by the wayside.

Only eight qualified for the championship flight in one of the most radical changes from the standardized field of 32 ever put into effect.

The qualifiers and their scores: Ky Laffoon, Chicago, 69-71—140; Jimmy Thomson, Ridgewood, N. J., 70-70—140; Horton Smith, Chicago, 71-70—141; Craig Wood, New York, 71-71—142; Benny Coltrin, San Francisco, 69-72—141; Ray Mangrum, Los Angeles, 71-71—142; Willie Hunter, Los Angeles, 71-71—142; Willie Goggin, San Francisco, 72-70—142.

The field was trimmed sharply in order to run off the tournament in three days. Those who remained in the running were compelled to blast out sub-par scores from the Lake Merced course, a par 72 test.

The co-medalists scored four under par despite trying conditions. The course was almost blotted out by fog this morning.

Paul Runyan, former P. G. A. champion, was nosed out of the championship flight by a stroke, his 143 coming from a 73 and 70.

Walter Hagen, veteran campaigner, bowed out with a 74-71—145. Harold McSpaden, unattached and winner here last year, was eliminated with a pair of 73s.

Winner of the recent Los Angeles and Riverside opens and a pre-tournament favorite, Jimmy Hines of Garden City, Long Island, saw his chances flitter away with a 78 this morning. He came back with a 70 for the second round.

Other early favorites failing to qualify included Wiffy Cox of Bethesda, Maryland, and Bill Mehlhorn of Louisville, winner and runner-up of the recent Sacramento Open; Sam Parks Jr. of Pittsburgh, 1935 National Open champion; Jake Fessezke of Jackson, Mich., holder of the Michigan State Open title; Orville White of St. Louis; Torchy Toda, Japanese star and a team of Australian professionals.

Cox won the San Francisco tournament in 1932 but his 146 today was four strokes over the score qualifying the abbreviated field. White, Toda, and Mehlhorn were among those with 146s. Parks, last year's leader in the Open, was off form, taking a 78-76 for a 154.

The Australians, Joe Cohen, Sam Richardson, Lou Kelly, Billy Bolger, the Naismith brothers, Ted and George, were far behind.

Eighteen-hole match play rounds tomorrow morning and afternoon will further cut the field for the 36-hole finals Monday. The winner will draw $1675 of the $5550 purse.

Pairings for tomorrow are:

Ky Laffoon vs. Willie Hunter; Benny Coltrin vs. Craig Wood; Jimmy Thompson vs. Willie Goggin; Horton Smith vs. Ray Mangrum.

Yale Wins Its 144th Consecutive Swimming Victory

By the Associated Press.

PHILADELPHIA, Jan. 25.

HEADED by Johnny Macionis' record-smashing performance in the 220, Yale's crack swimming team won its 144th consecutive victory today with a 52 to 19 decision over Pennsylvania.

Macionis negotiated the 220 in two minutes 11.9 seconds, to better his old Intercollegiate Swimming Association mark of 2:12.4, which he set up a few weeks ago.

WARRENSBURG WINS, 51 TO 24, OVER MISSOURI

By the Associated Press.

COLUMBIA, Mo., Jan. 25.—The smooth passing Warrensburg Teachers' College basketball team of the M. I. A. A. tonight defeated Missouri University of the Big Six, 51 to 24.

Workman led the Mules with nine field goals as his towering teammates fed him the ball from every angle, even from under the Missouri basket. Two free throws gave him a 20-point total.

The Teachers did everything with the ball but hide it under their jerseys and led, 23-8, at half time. Strom paced Missouri with three baskets and a charity toss.

Vain attempts to guard the lanky Teachers, all but one of whom tower above six feet, three, resulted in three Missourians leaving on fouls. Strom, Murray and Powell were chased in short order near the end, to be followed by Wiklund, over-zealous Warrensburg guard.

The Mules flicked the ball about the court with abandon, a receiver always bobbing up at the right spot. They hit the basket from every angle and from well out.

It was Missouri's fourth straight defeat, and a comeback for the Mules after they were upset by Maryville Teachers Thursday night.

Box score:

MISSOURI (24).	FG.	FT.	F.	WARRENSBURG (51).	FG.	FT.	F.
Strom f	3	1	4				
Beer f	1	0	1	Weaver f	1	0	0
Murray f	0	0	4	Keth f	3	4	0
Hatfield f	1	2	1	Workman f	9	2	1
Henderson c	1	1	0	Howard f	0	0	1
Carroll c	0	0	1	Schrik f	0	0	0
Schaper f	0	0	0	Troutwine c	4	0	2
Adams g	2	2	0	Gibbs c	0	0	0
Powell g	1	0	4	Schneider g	2	0	2
				Niebrugge g	3	0	1
Totals	9	6	15	Van Sandt g	0	0	0
				Wiklund g	0	0	4
				Carnagy g	0	1	0
				Van Horn g	0	0	0
				Foster g	0	0	0
				Totals	22	7	11

Officials: Wolf (Kansas); Newman (William Jewell).

Score at half: Warrensburg 23, Missouri 8.

Missed free throws: Warrensburg 9, Missouri 8.

WESTERN FIVE TRIMS COUNTRY DAY, 32-18

Western Military Academy retained its hold on first place in the "ABC" League basketball race when it defeated Country Day, 32 to 18, yesterday afternoon at Country Day. It was Western's third victory against no defeats.

The Country Day "B" team won from Western, 27 to 22, while the Western "C" team was a 30 to 18 victor.

FLORIDA DERBY TEST IS WON BY GROG, $51 FOR $2; WHOPPER WINS

By the Associated Press.

MIAMI, Fla., Jan. 25.—Grog, a Wheatley Stable cast-off now owned by the Canadian sportsman, J. U. Gratton, electrified 15,000 fans here today when he won the Hialeah Stakes and paid $51.50 for a two dollar ticket. The bay son of Hard Tack survived a thrilling finish to beat another long shot, W. C. Stroube's Bay Bubble, by a half length. The Wheatley Stable's Faust was third, a length behind, with Warren Wright's Crossbow 2nd just out of the money.

Grog, second in one previous start here, covered the six furlongs of this sixth running of the stake in 1:11 2-5 under Johnny Gilbert, who completed a double on the colt. The race was worth $3040 to the winner.

The race, instead of affording a better line on the Florida Derby, makes the March 7 classic more of a muddle. Those in today's stake that are eligible for the local Derby are: Grog, Faust, Crossbow 2nd, Higher Cloud, Dnieper, Microbe and Lancewood.

Eleven three-year-olds went to the post, with Crossbow 2nd., favorite at slightly better than 8 to 5.

By saving ground all the way and squeezing Grog through a hole on the inside at the home turn, Jockey Gilbert probably was the chief factor in the defeat of Bay Bubble. The latter went wide while showing the way and held on gamely.

Crossbow 2nd., topweight with Dnieper under 120 pounds, made up some ground but failed to seriously threaten for anything but the show position.

Stubbs broke in front in a good start. The speedy Bay Bubble quickly outfooted that gelding and opened up daylight over Grog. This pair held sway to the end, with Faust assuming a narrow hold on third position after a quarter mile and standing off Crossbow 2nd's stretch challenge.

Whopper Wins Again.

Hal Price Headley's big colt Whopper, which has been mention as a possible Santa Anita handicap candidate, turned in a high-class performance to win the one-mile Miami Shores Handicap. The bay four-year-old, winner of the Inaugural Handicap here, picked up 128 pounds and romped home by three lengths in 1:36 2-5, equaling the fastest time of the meeting recently made by W. H. Furst's Mantagna. The latter, with added weight, could not run that fast today and finished second. C. V. Whitney's High Gle pacemaker into the stretch, was half a length farther back.

Earl Steffen rated Whopper closest to the leader and shut off Mantagna when that fellow tried to go through on the inside at the far turn. However, Whopper obviously was best. He wore down High Glee and moved away while going easily. The winner was a $4.30 choice.

William Woodward's Thruster, four-year-old son of Gallant Fox, sent the week-end race crowd off to a good start when he got up to take the opening purse by a head. Blind Brook, one of the outsiders, held on to save second money by three lengths from another lightly regarded starter, Dan Skilling. Thruster ran a game race. He was unable to get clear in the early running but Jimmy Stout found racing room after leaving the far side and gave the $6.90 for $2 shot a strong finish to make the grade. Granny's Trade stopped after showing the way for almost a half mile. The time for the seven furlongs over a fast track was 1:24 4-5.

Two-Year-Old Race.

The "baby race" resulted in another popular victory. Maedic paying $4.70, won by a length and a half with the ace juvenile rider, Johnny Gilbert, having the colt well in hand. Chanting was second, a half length better than Mauritius. It was a three horse affair all the way. Mauritius was first in motion but gave way to Maedic and the latter opened up daylight in the last furlong, finishing the three furlongs in :35.

Mrs. J. H. Whitney's three-year-old filly Naughty proved to be very good indeed in the six-furlong third event. Displaying both speed and excellent courage, the daughter of Royal Minstrel came from behind the pacemaking Bright Haven after forcing a fast pace into the last furlong and beat the older horse by a half length to return $13.40. Judge Leer was a long shot third, nearly two lengths back. Scotch Gold, favorite in the field of nine, stopped out of the money. The time was 1:11 1-5.

GROG WINNING FLORIDA DERBY TRIAL—*He's Next the Rail*



—Associated Press Wirephoto.

This shot of the feature race at Hialeah Park yesterday shows some of the best two-year-olds of last season turning into the home stretch. Grog, the winner, with Johnny Gilbert up, is next the rail. He paid $51.50 for $2.

Norwegians Over-Match U. S. Olympic Speed Skaters In European Title Races

By the Associated Press.

OSLO, Norway, Jan. 25.—America's Olympic speed skaters were overmatched by the Norwegians today as the European championships got away to a slow start.

A second place for Leo Freisinger, 19-year-old Chicagoan, in the 500 meters and a fifth place for Eddie Schroeder, also of Chicago, in the 3000 meters, represented the American's best efforts on the first day of the three-day international meet.

Slow ice and a persistent mist handicapped the contestants and made fast time virtually impossible.

George Krog and Ivar Ballangrud, both of Norway, captured the two races on today's card. Krog was clocked in 42.7 seconds in winning the 500 meters by one-tenth of a second from Freisinger, who got off to a slow start.

Krog's time was one-tenth of a second back of the listed world's record Clas Thunberg of Finland set in 1931 and three-tenths of a second slower than the new standard Allan Potts of Brooklyn set here last Saturday. Potts, fading in the latter stages of the race, finished fifth in 43.8 seconds.

Hans Engnestangen of Norway was third in 43.4; Shogo Ishihara of Japan fourth in 43.5 and Delbert Lamb sixth in 43.9.

The 3000-meter event was a walkaway for Ballangrud. Clocked in 4:51.8, Ballangrud won by nearly a second from his team-mate, Charles Mathisen, who was caught in 4:52.6.

Max Stiepl of Austria was third in 4:54.2; Edward Wangberg, Norway, fourth, in 4:56.4, and Schroeder fifth in 4:57.4.

Under a complicated system of scoring for the individual championship, Ballangrud held the lead at the end of the first day's competition. He compiled the low total of 92.733 points. Schroeder, who led the American contingent, was seventh with 94.467.

OWNER AND TRAINER SUSPENDED ON CHARGE OF "DOPING" HORSE

MIAMI, Fla., Jan. 25.—Benjamin Davidson, Brighton, Mass., owner of the thoroughbreds Payrack and Wayward Son, and Thomas Hurley, New York trainer, were suspended by the Miami Jockey Club stewards today, after they allegedly confessed giving caffeine to Paywrack on Jan. 11, when he won a race, and again prior to his withdrawal in the sixth race at Hialeah Park yesterday.

Davidson and Hurley were questioned last night after the Hialeah Park stewards ordered the withdrawal of Paywrack in the sixth race.

Hockey Scores.

NATIONAL LEAGUE.

Maroons 4, Canadiens 1.
Toronto 6, Detroit 1.

AMERICAN ASSOCIATION.

Tulsa 3, Kansas City 0.

20,000 PERSONS WILL SEE DETROIT OPPOSE GREEN BAY'S ELEVEN

By the Associated Press.

LOS ANGELES, Jan. 25.—Verbal rumblings from rival professional football camps today heralded the post-season battle of the Detroit Lions and the Green Bay Packers here tomorrow.

Demand for tickets indicated a crowd of around 20,000 will fill Gilmore Stadium for the game.

The national champion Detroit outfit beat all-star teams in two appearance here this month.

The record of the Packers, which includes a two-out-of-three decision over the Lions in games played during the regular season, is highly respected, however.

The Lions have the great "Dutch" Clark, former all-America from Colorado College, as their mainspring in the backfield, while the Packers boast a passing combination of Arnold Herber-to-Don Hutson in their scoring attack.

BASKETBALL SCORES

LOCAL.

Burroughs "A" 26, Principia "A" 12.
Burroughs "B" 21, Principia "B" 17.
Burroughs "C" 26, Principia "C" 13.
Western Military 32, Country Day 18.
Country Day "B" 27, Western "B" 22.
Western "C" 30, Country Day "C" 18.
University City 21, Soldan 10.
Maplewood 32, McKinley 22.
McBride 17, St. Louis U. High 9.
Edwardsville 23, Beaumont 13.
Belleville 33, Madisa 26.
Granite City 34, Wood River 31.

EMPLOYED BOYS' LEAGUE.

Trojans 36, Shamrocks 13.
Mustangs 20, Amigos 14.
Monarchs 30, Comets 19.

CARONDELT "Y" LEAGUE.

White Lines 41, Mellow 37.
Schumachers 35, Michels 21.

ELSEWHERE.

Army 35, Amherst College 30.
Navy 44, Oglethorpe 22.
Yale 39, Cornell 27.
North Carolina 44, Maryland 31.
Drury 28, William Jewell 25.
Ohio State 41, Pennsylvania 37.
Temple 42, Manhattan College 36.
Washington and Lee 50, Virginia Tech 18.
Clemson 39, Georgia Tech 31.
Capital 36, Kenyon 26.
Wooster 54, Oberlin 48.
Denison 47, Heidelberg 26.
Northwestern 42, Chicago 27.
Baltimore University 37, Gallaudet 23.
University of Pittsburgh 41, West Virginia University 27.
Notre Dame 35, Butler 27.
Minnesota 31, Michigan 26.
Ohio University 37, University of Dayton 29.
Wittenberg 38, Munskingum 30.
Washington College 32, Loyola (Baltimore) 25.
Iowa State 41, Nebraska 40 (overtime).
Warrensburg Teachers 51, Missouri University 24.
Kentucky 40, Tennessee 31.
Western State Teachers' College 46, Eastern State Teachers' College 26.
North Dakota University 46, South Dakota University 26.
St. Olaf 24, Augsburg (Minneapolis) 20.
Creighton 48, Oklahoma A. and M. 29.
Baylor University 27, Texas A. and M. 13.
Michigan State 37, Michigan Normal 24.

Mungo Returns Contract Unsigned to the Dodgers, Though Given Pay Increase

By the Associated Press.

NEW YORK, Jan. 25.—Van Lingle Mungo, Brooklyn pitching star, today joined an increasing group of big league hold-out threats.

The big right-hander sent his 1936 contract bouncing back from Pageland, S. C., with all the speed of a rubber check. With it came an ultimatum for more salary.

Already listed as a rebel is the celebrated Dizzy Dean of the Cardinals. Holding out with him is strictly routine. He is automatically seeded No. 1 in this competition.

Sam West has publicly announced the St. Louis Browns need not count on him for any outfielding unless there is considerable upward revision of the salary offer. Two others—Leon Pettit of Washington and young Clydell Castleman of the Giants, both pitchers—have admitted they are, at least, dissatisfied.

Receipt of Mungo's unsigned papers ruined an otherwise perfect week for the Dodgers.

"We gave Mungo a nice raise," one Brooklyn official said, "but he seems to think he's entitled to more. We haven't marked him down as a holdout yet, but neither have we decided to make him another offer."

Last year the Pageland planter was paid $10,000 for winning 16 and losing 10 games for the fifth place Brooklyns. He ranked fourteenth among National League twirlers. A finger injury kept Mungo off the hill for several weeks and spoiled his chance to hang up 20 victories.

The Dodgers are believed to have offered Mungo $11,000 this season.

Not a soul, himself included, knows exactly what Dizzy Dean wants.

West has set his price and if the Browns do not meet it, he'll keep right on pumping gas at his Texas filling station.

No trouble is anticipated with either Pettit or Castleman. They say their demands are not exorbitant. They just want more dough.

Pitcher Emil (Dutch) Leonard and Frank Skaff, third sacker and former Villanova star, signed with Brooklyn today, making a total of 10 Dodgers now within the fold. Skaff was with Allentown and Peoria last year.

Secretary Jim Tierney dug into his desk and came up with three contracts to bring his total to 10 and pull the Giants abreast of the Flatbushers.

In today's batch were the signed documents of Burgess Whitehead, second baseman obtained from the St. Louis Cardinals, and "Smoky Joe" Martin, a third sacker from Nashville. Mark Koenig now is the only infielder unsigned.

Continued on Page 3, Column 2.

SINGING WOOD AND OTHERS SUFFER BAD RACING LUCK

Special to the Post-Dispatch.

SANTA ANITA PARK, Arcadia, Cal., Jan. 25.—Out of the clouds came Time Supply, an overlay at almost 8 to 1, to win the Santa Anita speed championship in his first start of the winter racing season this afternoon.

Climaxing a series of dazzling morning workouts, Time Supply launched his 1936 campaign before 20,000 fans with a hollow triumph in the $5000 San Vincente Handicap, sprinting the six furlongs in 1:10 1-5, only one-fifth of a second off the track record held by Trumpery.

Coming around his field on the home turn, Time Supply won by a length over Rosemont, with Singing Wood third by two lengths in an exceedingly rough race.

As it was run, Time Supply was much the best. He won quite handily after colliding with Rosemont on the bend, escaping interference himself, although almost every other horse in the race had a troublesome journey.

Singing Wood was off a bit slower than usual and found himself in the middle of a traffic jam on the back stretch, finally easing back and going around horses to give an excellent account of himself in the stretch. Sunrap cut out the pace for Rosemont, but folded after going half the distance. Pompey's Pillar had the No. 1 post position, very unlucky for a slow breaker, and he was shut off right at the start. Special Agent could find little racing room on the turn and had to give up.

But all the while Time Supply had clear sailing. Tommy Luther got him off with the pace, cleverly avoided trouble on the outside and called on his mount in the run home to see him respond in a move that never left the issue in doubt after they rounded the bend.

But next time he goes to the post he isn't likely to pay any $17.40, which he rewarded for winning tickets this afternoon.

Discovery Works Out.

Alfred G. Vanderbilt's 1935 handicap champion, Discovery, working out between races, dashed off a mile in 1 minute and 36 seconds.

Discovery ran the distance two-fifths of a second faster than Cavalcade, his chief rival in the coming $100,000 Santa Anita Handicap, registered in a public workout yesterday.

Discovery's time was a fraction of a second less than the track record of 1:35 4-5, hung up Christmas day, 1934, by Top Row.

The exhibition drew applause from a crowd.

World Record Set.

Airflame, crack two-year-old of the A. G. Vanderbilt stable, set what track officials said was a world record today in a "baby" race of three furlongs. He dashed off the distance in 33 seconds flat as timed by stop watches an 33.08 seconds as clocked by the electric timer.

The previous mark of 33 1-5 was held jointly by Airflame, Blind Barney and Atoel.

In the third race, R. D. Powers traveled six furlongs in 1:12 2-5 to win and pay $100, $62.20 and $22.80.

PITCHER KNOTT SIGNS BROWNS' 1936 CONTRACT

By J. Roy Stockton.

John H. Knott, good enough to be rated by Rogers Hornsby as one of the best pitchers in the American League, and good enough last season to win 11 games and lose only eight for a team that finished far below the .500 mark, has signed his 1936 contract, Vice-President J. C. McEvoy announced last night. It is understood that Knott is one of the Brownies who received substantial increases in their contracts.



Knott

Knott's winning percentage was .579, while the Browns, winning 65 and losing 87 games during the season, had a mark of only .428 when the bats and balls were put away for the year.

In 48 Games.

"Jack was a much better pitcher than even that record would indicate," McEvoy said, in making the announcement. "He was in 48 games and he saved many of the contests that were credited to other pitchers on our staff. As a matter of fact, after studying his record, I am in favor of a new column in the statistics about pitchers. I think there should be a column on 'games saved,' and if there were Knott would rank very high in that department."

Appearing in the 48 games, Knott pitched 188 innings. There were not many complete games by Brownie hurlers, but Jack went the route seven times. He relieved faltering comrades 15 times and was also in 14 games in which he neither started nor finished. He ranked fortieth in the league in earned runs, yielding 4.60 a game, and his percentage of .579 was the twentieth best in the circuit.

"I'm expecting Knott to do better next year than he did in 1935," Hornsby said. "His health was bad for a time, and he is just getting back his strength after a serious operation. I rate him pretty high in the business. He has plenty of speed and stuff, and he has a fine spirit. He'll pitch one day, relieve the next and be ready to start again the third day if you'll let him. He wants to win and along with it all he's a smart pitcher. I look for a better start in '36 than we had last year and, with a better defensive club, all the pitchers ought to do better.

Knott Fourth in Line.

The business of signing the St. Louis American Leaguers is progressing satisfactorily. Ivy Paul Andrews, Rollie Hemsley, Ed Cole-

Continued on Page 3, Column 2.

OHIO STATE DEFEATS PENN FIVE, 41 TO 37

By the Associated Press.

PHILADELPHIA, Jan. 25.—Ohio State's crack guard, Tippy Dye, got his eye on the basket in the last 30 seconds tonight to sink a pair of goals and give the touring Buckeyes a 41 to 37 victory over Pennsylvania's court combination.

Dye, together with Jim McDonald and six-foot-three Earl Thomas, put on a rally in the final five minutes that brought Ohio State from behind a 37 to 31 disadvantage to the ultimate victory.

Northwestern Wins.

By the Associated Press.

EVANSTON, Ill., Jan. 25.—Northwestern turned on the steam in the second half tonight to sweep to a 42 to 27 victory over Bill Haarlow and the University of Chicago in a fast Big Ten basketball game. Led by Haarlow, the conference's leading scorer, who added 10 points to his total, the Maroons made a great battle of it in the first half.

College Sports.

SWIMMING.

Army 49, Amherst 22.
Yale 52, Pennsylvania 19.

POLO.

Army 19, West Point Officers 8.

WRESTLING.

Navy 25½, North Carolina 4½.
Syracuse University 21, Army 8.
Penn 21, Ursinus 11.

FENCING.

Chicago 10½, Cincinnati 6½.

HOCKEY.

Army 4, Middlebury College 3.

BOXING.

West Virginia University 4, University of Pittsburgh 1.
Penn State 6, Western Maryland 2.

WRAY'S COLUMN

In the Spotlight Again.

ONE of the strange developments of this bizarre drama called "modern wrestling" is the facility with which beaten wrestlers can be rehabilitated and resume their places as "championship factors."



Ed Lewis

Wednesday night at the Arena, a familiar figure will materialize out of many previous defeats, to make his bow as a "championship contender." Fat, considerably more than 40, vision impaired by the aftermath of trachoma, five times dethroned from the championship, our hero is Strangler Ed Lewis.

If Big Ed should emerge from Wednesday's setto with Dan O'Mahony of Ireland the winner, it would be the sixth time he has come back from defeat to be proclaimed world's greatest wrestler.

Not that there's much chance of this—Ed has had his day—or days. It's our opinion that if Lewis turned his full wrestling power on Daniel he could regain the crown. But we are not looking for this to occur, although far stranger things have happened, as many a chapter in history points out.

* * *

Made Wrestling What It Is.

WHEN you investigate modern wrestling you surmise Ed Lewis must be the boy who wrote the book. The whole action of the mat "championship" drama since 1920 seems to revolve around this Wisconsin German, real name Robert Friedrich, who

Continued on Page 2, Column 7.

FLYERS AND ST. PAUL BATTLE FOR FIRST PLACE TONIGHT

M'PHERSON'S SIX FAVORED TO END SAINTS' 7-GAME WINNING STREAK

Probable Lineups

ST. LOUIS.	Pos.	ST. PAUL.
Murray	Goal	Almquist
Carbol	L. D.	Emil Hanson
Swenson	R. D.	McGlone
Oddson	C.	Dahlstrom
Breckheimer	L. W.	Fiehan
Walker	R. W.	H. Johnson

Spares: St. Louis—McKinnon, Matte, Farpur, Palangio, Burmister, McPherson, Paddon and Teel. St. Paul—Oscar Hanson, Emory Hanson, Matschke, Munson, Flood and V. Johnson.

For the first time this season, the St. Louis Flyers will have to battle to remain on top in the American Hockey Association race when they tackle the St. Paul club at the Arena tonight. The two clubs are tied for the lead now with 16 victories each. The game is scheduled to start at 8:30 o'clock, no matter what the weather conditions are. Officials of the building have promised sufficient heat.

As the Saints have won seven successive contests it would seem that the law of averages is on the side of Coach Alex McPherson's men who have won four of their last six games, although they lost to Tulsa, Thursday night.

St. Paul is the team which defeated the Flyers in the playoff after last season between the winners of the Central League and the American Association pennants.

Teams Even on Season's Play.

This season the clubs have met five times, each winning two games and tying the other. In their last contest the Saints inflicted a 6 to 1 defeat on the Flyers, the worst beating the St. Louis club has suffered this season. But that was a night when Joe Matte was out of the game.

In the five games the Flyers have scored 10 goals and St. Paul 12.

The Saints appeared to be a strong team early in the season but were shy of reserves but they lately have added men to their roster and now have a full complement.

Three brothers on the club, Oscar, Emory and Emil Hanson are among the stars of the aggregation with Oscar being among the leading scorers of the circuit.

Dahlstrom, one of the centers of the team, is rated by McPherson as one of the most promising young players in the league, and as St. Paul has a working agreement with the Chicago Blackhawks of the major league, it is likely he will get a tryout with them next season.

Flyers Work Out.

The Flyers returned from Tulsa in time to work out at the Arena yesterday and all of the players reported in condition.

It will be a busy week for the St. Louis club for following tonight's contest the Flyers are scheduled to play in Kansas City Tuesday, Oklahoma City Thursday, then return home to meet the Warriors at the Arena next Sunday night.

The Christian Brothers College band is scheduled to be on hand for tonight's game together with groups from other local high schools and a party of 75 newsboys from Springfield, Ill., as guests of the Flyer management.

Should the weather moderate, it is likely that the largest crowd of the season will attend, meaning more than 10,000 persons.

McPherson Again Leads.

Picking up three goals and an assist last week, McPherson regained first place in the individual scoring with 26 points. Burns of Oklahoma City, the leader a week ago, got only one assist and his 25 points were good for a tie for second place with Oscar Hanson.

Team standing:

(Including Friday's Games.)

	W.	L.	T.	G.	OG.	Pts.
St. Paul	16	5	3	71	44	32
St. Louis	16	7	3	70	47	32
Oklahoma City	13	10	3	55	43	26
Kansas City	11	12	1	46	51	22
Tulsa	10	15	0	45	68	20
Wichita	4	21	0	32	66	8

INDIVIDUAL SCORING LEADERS.
(Including Thursday's Games.)

	G.	A.	Pts.	Pen.
McPherson, St. Louis	13	13	26	12
Os. Hanson, St. Paul	13	12	25	20
Burns, Oklahoma City	12	13	25	25
Des Jardin, Tulsa	7	15	22	11
Palangio, St. Louis	12	9	21	23
Paddon, St. Louis	11	9	20	11
Ingram, Oklahoma City	12	8	20	4
Dahlstrom, St. Paul	11	8	19	4
Mitchell, Oklahoma City	5	12	17	16
Burmister, St. Louis	7	9	16	4
Foxworthy, Tulsa	9	7	16	6
Flood, St. Paul	11	4	15	2
Bailey, Tulsa	5	10	15	10
H. Johnson, St. Paul	5	9	14	10
Wakeford, Tulsa	6	7	13	4
Brink, Kansas City	3	10	13	2

LOU PLUMMER WILL WRESTLE LEO SAVAGE

The two finish feature matches on the Elmer Emig Post No. 3100, Veterans of Foreign Wars of United States wrestling card at the Coliseum Friday night was completed yesterday by Promoter Bill Schwabe, who announced that Lou Plummer of Baltimore would be the foe of Leo Daniel Boone Savage, bearded hill-billy of Kentucky. Plummer has wrestled here many times during the last six years on cards promoted by Tom Packs.

The second finish feature match will pit Herb Lowery, North Sider, against Walter McMillan, Pine Lawn lightheavyweight. The men were originally slated to tangle in a 30-minute preliminary, but due to the good records of the grapplers and the interest in the match, Schwabe decided to move the bout up to the second feature event.

These Hanson Brothers Are Real Good---In Fact, They're All 'Saints'



Left to right, are: Emil, Oscar and Emory Hanson, all regular members of the St. Paul "Saints" Hockey team. When they get going their team work "wows" the spectators. Emil plays left wing, Oscar center and Emory right. They will help St. Paul try to beat the Flyers tonight and break the tie in the Association race.

Frenchman Starts 40-Mile Swim From Catalina

By the Associated Press.

AVALON, Santa Catalina Island, Cal., Jan. 25. — PAUL CHOTTEAU, French athlete, began his fourth attempt to day to swim the 40 miles from Catalina Island to Santa Monica.

The three previous efforts ended in failure, once with the mainland only a few miles away.

Chotteau entered the water at 5 a. m. (Pacific standard time). For the first few hours he swam about a mile an hour.

He said he expected to take from 30 to 35 hours to make the dangerous swim through the open ocean. This would bring him in around noon, Sunday.

Chotteau was accompanied by a sailboat and a rowboat.

Since early fall, the big Frenchman has been spending six hours a day in the water, rain or shine. Weather conditions were favorable today.

Sonja Henie Piles Up Big Lead for Skating Title

By the Associated Press.

BERLIN, Jan. 25.—Sonja Henie, world's ranking woman figure skater for 10 years, again demonstrated her superiority today when she took a commanding lead over her rivals in the European championships.

The 24-year-old Norwegian girl piled up 259.1 points in the school figure competition. The championships will be concluded tomorrow with Sonja and Karl Schaefer of Austria, who led the men in the prescribed figures yesterday, strong favorites to retain their crowns.

Two English girls finished second and third to Miss Henie today. Cecelia Colledge was runner-up with 249 points while Megan Taylor compiled 245.9 points.

The disappointment of the competition was Vivi-Ann Hulten, Swedish champion who gave Sonja a close battle last year. She could do no better than fifth in the school figures as Liselotte Landbeck, former Austrian, now a Belgian citizen by marriage, finished fourth. Viktotia Lindpainter, the new German champion, was sixth in the field of 17.

OLYMPIC BASKETBALL TRIALS IN VALLEY TO BE HELD, MARCH 9

By the Associated Press.

KANSAS CITY, Mo., Jan. 25.—Olympic eliminations for the Seventh District and the Missouri Valley A. A. U. basketball tournaments will be held here March 9 to 14, Dr. J. A. Reilly, athletic chairman for the Seventh N. C. A. A. District, announced last night.

The district is composed of Oklahoma, Nebraska, Kansas and Missouri. Eleven university teams are eligible.

The Missouri Valley A. A. U. tournament will begin Monday, March 9, and be completed Wednesday. The college teams will play Thursday, Friday and Saturday.

S. S. CATHOLIC AWARDS FOOTBALL LETTERS

Brother James Powers, varsity coach at South Side Catholic High, has announced the football lettermen for the 1935 season. They are: Captain Ray Gabris, Leo Meyer, Val Bollwerk, Joe Blaeser, Jim Heaghney, Joe Wiegmer, Bill McCarthy, Bill Drier, Ken Bayer, Marshal Stockman, Dave Kenny, Joe Wolschlaeger, Vern Bixon, Alex Shumate, Schweiman, Vince Weise, Carlton Dailey, Vern Schindler, Windy Schaeffer, Ted Jones, Volmert, Zimmerman and George Buyon.

"Happy Days Are Here Again" For Alex McPherson and His Flyers Who Now Get Paid on Pay Day

By W. J. McGoogan.

Alex McPherson is a happy young man, these days. He is coach of the St. Louis Flyers, who have held onto the lead in the American Hockey Association all season. He has been at the top or near the top in individual scoring in the league since play began. He is getting paid regularly, so are his men. They are traveling to their out-of-town engagements in the style befitting a troupe of professional athletes. And to climax it all, he recently was presented with an automobile by the owners of the club for his fine work.

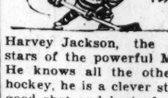
Times were not always so good with "Shrimp," as he has been called by St. Louis fans for the past five seasons. He has seen some hard days for himself and the hockey club since he has been in St. Louis. He has seen many a payday come and go without an envelope awaiting him in the club office.

Was Usher During World Series.

And, to tell the truth, there have been periods in the past when he had to scratch hard to find the necessities of life. He has been forced, in the off season, to check cars in the Arena garage, act as handy man around Forest Park Highlands, and during the world series of 1934 he took a job as an usher at Sportsman's Park, more with a view to seeing the games than anything else, however.

Perhaps the success of the club is due more to this little fellow than any other factor. He came here from the Tulsa team five seasons ago and had he been able to leave the city he would have done so. But as he was stranded, he played with the Flyers each winter more in desperation than anything else.

Never a fast skater, Shrimp had no chance to make good in the big league, although he played in his amateur days around Toronto, Canada, with Charley Conacher and



Harvey Jackson, the outstanding stars of the powerful Maple Leafs. He knows all the other tricks of hockey, he is a clever stick-handler, good shot and best of all, he is an unselfish player. That is, one who fits into a team. From his place at center he is in a position to make many plays for his wing men. That is the purpose to which he devotes himself, and usually his assists are greater in number than his goals scored.

Wins Support of Fans.

These attributes quickly endeared him to St. Louis fans as they saw him struggle to work his short legs to keep up with the faster skaters of his team and the teams to which the Flyers were opposed.

Season after season passed, but Alex stayed with the team through three or four ownerships. He hopefully signed a contract each season, but in only one previous to this one did he get the sum agreed upon. He estimates that the has lost $6000 in uncollected salary in three seasons.

Alex can look back upon these hardships and laugh now that the team, under the direction of Frank Ruppenthal, is doing well artistically and financially. He can think of the time when one owner put his men on a train for a trip to Kansas City and, as the lunch hour approached, the men were looking for meal money, but the owner had provided against such a contingency and pulled out a package of sandwiches that he had thought-fully had his wife prepare before train time. These he passed around to the hockey players.

And on another occasion the club was forced to travel three days by bus and automobile, play three games on successive nights (which they won), only to lose their first game on home ice on their return.

Had to Forage for Groceries.

Another owner had an apartment in the same building in which Shrimp and some of the other players lived. The men were having a

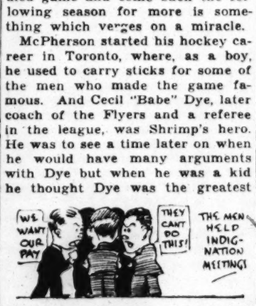


hard time finding enough groceries, but the magnate somehow or another was always well supplied, particularly with canned goods. But he made the mistake of leaving his kitchen window open occasionally. So the players helped themselves to the supplies when opportunity afforded.

Those things were not funny at the time but in retrospect they appear laughable to Shrimp now, the only man of the present Flyers who has been through it all.

There were indignation meetings regularly by the men, demanding their money. How the team was able to carry on for most of the past five years, play every scheduled game and come back the following season for more is something which verges on a miracle.

McPherson started his hockey career in Toronto, where, as a boy, he used to carry sticks for some of the men who made the game famous. And Cecil "Babe" Dye, later coach of the Flyers and a referee in the league, was Shrimp's hero. He was to see a time later on when he would have many arguments with Dye but when he was a kid he thought Dye was the greatest



of them all with his powerful shot and scoring ability. Shrimp still thinks it is between Dye and Charley Conacher as to which shot the puck harder.

Now Alex, at 27 years of age, is looking forward to hockey in St. Louis with renewed confidence. He always believed that given a good team and in a good league, St. Louis would be a great hockey town. The team this year is a good one and even if the league isn't so hot, fans have turned out in such numbers as to indicate a banner season for the Flyers.

McPherson hopes that league officials will be able to add some larger cities to the circuit next year, for he has several years of good hockey left in him and wants to see the game continue to grow in St. Louis about him.

SAN ANTONIO PASSES UP THE 'TEXAS OPEN'

By the Associated Press.

SAN ANTONIO, Jan. 25. — Because horse racing extends to Feb. 22 at Alama Downs, San Antonio will not attempt to stage a Texas open golf tournament this year. Sponsors say it would be foolhardy to attempt a tournament during the races, and all winter dates after Feb. 22 have been allotted to Florida.

However, there will be a big Centennial open, probably in June, at Dallas, with an approximate purse of $10,000. It is expected to draw all the nation's best shot-makers.



Cheer Up!

IN Florida the bougainvillia blooms,
The palms are swaying in the gentle wind;
For ball clubs, owners are reserving rooms—
If winter comes can spring be far behind?

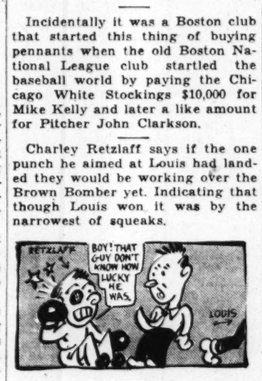
But zero weather has to be endured
Until the mercury begins to climb;
And, brother, you can safely rest assured
That spring will be around on scheduled time.

How It Started.

It looks as though the Boston Red Sox will start the season with the greatest aggregation of "money" players ever assembled under one banner.

Incidentally it was a Boston club that started this thing of buying pennants when the old Boston National League club startled the baseball world by paying the Chicago White Stockings $10,000 for Mike Kelly and later a like amount for Pitcher John Clarkson.

Charley Retzlaff says if the one punch he aimed at Louis had landed they would be working over the Brown Bomber yet. Indicating that though Louis won it was by the narrowest of squeaks.



Even Connie Mack, who wrecked a famous pennant winning team in 1914 finally had to buy his way out of the cellar and will have to do so again. That is unless he goes in for acreage like the Cardinals and starts raising his own.

Speaking of the Cardinals, Dizzy Dean will have to look to his laurels as the world's champion popper-offer. The scribes and pharisees of the Far East are citing the $80,000 Babe Ruth drew one year as typical of the salaries paid ball players in little old New York. Carl Hubbell please note.

Ode to Grimes.

OLD Grimes is gone, the good old soul,
His fame will be eternal;
He'll soon be starring in the role
Of a Kentucky Colonel.

Tom Yawkey says he isn't sure that $3,000,000 will buy the pennant. Oh, well, it's a pretty fair down payment anyhow.



See where a girl in Honolulu has a tennis racquet that has stood the racket for 81 years and isn't a bit unstrung.

After taking part in a squash racquets tournament, Charley Gehringer says baseball is the best racket he knows anything about.

And speaking of squash, Charley is some pumpkins when it comes to operating around what is known to the trade as the keystone sack.

Jack McAuliffe, the old undefeated lightweight champ, rates Joe Louis the best of all, and Jack has seen 'em all. He defeated Billy Meyers of Streator, Ill., in New Orleans the night before John L. Sullivan went down before Corbett. And that's going back.

J. Louis Comiskey, owner of the White Sox, has started to grow a mustache. If Conny has taken an oath not to shave his upper lip until the Sox win the pennant he has laid the foundation for one of the finest handlebar mustaches in history.

The entries for a new name for the Boston Braves will close on Feb. 1. The winner will get a season ticket and will not be held responsible if they don't live up to their new name whatever it may be.

LOCAL HANDBALL STARS INVITED TO TITLE MEET

Fourteen St. Louis handball players have been invited to enter the twelfth annual National Y. M. C. A. handball championships to be held on the courts of the Minneapolis Y. M. C. A., Feb. 19-22. It is a four-wall event, using a soft ball. Both singles and doubles tourneys will be held.

The St. Louis players invited are: Jack Srenco, city champion, Lou Blocher, I. N. Kessler, Simon Wolff, Frank L. Zander Jr., Harry Richards, N. J. Funk, Harold Srenco, Mike Cunningham, Samuel Floun, D. Joe O'Connell, Marshall Lehr, Robert Connelly and Jerry Laughlin.

The tournament is open to all Y. M. C. A. member athletes. Entries will close Friday, Feb. 14. Entries should be sent to Less Kinnamon, Y. M. C. A., Minneapolis, Minn. Prizes will be awarded for the first three places. Entry fee is $1 per player for each event.

Srenco to Defend Title.

Among the early entries received for the Downtown Y. M. C. A. handball championships, Feb. 1 to 9, are Jack Srenco, the defending champion, who has entered the singles and is paired with his teacher, Mike Cunningham, veteran of many battles, in the doubles.

Included among those entered are J. Zawadski, Class B singles champion of Cleveland, O., who has entered Class A. Strong contenders for the doubles title are Lou Blocher and Frank Zander, and Joe O'Connell and Marshall Lehr. Zander is expecting to enter the championship class singles within the next few days.

Other entries received are: Championship class—R. Connelly, Lou Blocher. Class A—Larry Meisel, M. Levy, W. J. McShane and L. Cross. Class B—C. Brettelle, George Cunningham and J. Reuter.

A great amount of interest is manifesting itself in the tournament this year, and a record-breaking entry list is expected by the time the entries close tomorrow.

Two St. Louisans Named Chairmen Of A. A. U. Groups

By the Associated Press.

NEW YORK, Jan. 25. — Avery Brundage, president of the Amateur Athletic Union, named the chairmen of the 30 committees which will have charge during 1936 of the organization's activities just before he sailed for the winter Olympics early today.

The chairmen will head committees having a total personnel of more than 800 men and women from every section of the country. Two St. Louisans are among those named as chairmen—Dee Boeckmann, women's track and field, and Charles Gevecker, industrial.

The list of chairmen.

Men's track and field, Maj. P. J. Walsh, New York; women's track and field, Dee Boeckmann, St. Louis; women's swimming, H. D. Holm, Boston; boxing, Roy E. Converse, Chicago; wrestling, Robert L. Hunter, Chicago; gymnastics, Roy E. Moore, New York.

Executive, Avery Brundage, Chicago; legislation, Fred L. Steers, Chicago; records, Edwin F. Schaefer, Buffalo, N. Y.; publicity, James A. Lee, Cleveland; finance, Owen V. Vanderkamp, Chicago; foreign relations, Brundage; industrial, Charles Gevecker, St. Louis; women's sports, Mrs. Ada Taylor Sachet, Atlantic City; playground, Winfree E. Johnson, Washington, D. C.; redistricting, William H. Thomas, Omaha; registration, Daniel J. Ferris, New York.

Men's basketball, C. L. Parsons, Denver; women's basketball, Mrs. Irvin Van Blarcom, Wichita, Kan.; handball, Arthur Wehrmann, New York; volleyball, R. N. Sellon, Milwaukee; codeball, Dr. William E. Code, Chicago; fieldball, Charles L. Diehm, New York; membership, A. C. Gilbert, New Haven, Conn.

Ice hockey, Frederick W. Rubien, New York; bobsled, Hernan L. Garren, Lake Placid, N. Y.; weight lifting, Dietrich Wortmann, New York; tug of war, Col. Charles J. Dieges, New York; long distance, Melvin W. Sheppard, New York, and walking, James Cunningham, Cincinnati.

NEW YORKER'S YACHT WINS HAVANA RACE

HAVANA, Jan. 25.—Sailing his yacht Ace, Adrian Iselin II of New York today won the first leg of the Bacardi Cup races to open the Star International Class Regatta.

The Nutmeg, of the Central Long Island Sound fleet skippered by T. H. Smart, finished second.

The sea was calm and the weather was fair.

Iselin's winning time was 1 hour 50 minutes and 38 seconds for 10 miles over a two and one-half mile windward-leeward course.

After Nutmeg, the order of the finish was as follows: G. Carricaburo's Jupiter; C. Decardenas' Kurush; John Muhlfeld's Santa Elena; C. Fuentes' Jibara and R. T. Symonette's Gull.

WRAY'S COLUMN

Continued From Page One.

for nearly a quarter of a century has figured publicly in mat competitions.

It was Lewis, we believe, who first saw the possibility of dramatizing wrestling in the interest of the cash customer; and it was he who brought to the game not only superior wrestling ability but histrionic talents that made him the No. 1 boy of the game for so many years.

It was Lewis who, nearly 20 years ago, first set the sport tongues wagging when he wrestled Joe Stecher, then world champion, for five hours to a draw! But it was not until 1920 that Lewis was able to make good and toss Joe for the title, his first championship success.

It was Lewis who had all the wrestlers in the country steaming for five years, during which he held the title and refused to risk it except against selected opponents.

It was Lewis who faced Wayne Munn in that astonishing Kansas City match when he lost the title for the first time. It was Lewis who regained it here in St. Louis by beating the man from whom he had first won it, Stecher.

It was Lewis who after succumbing to Sonnenberg's butts, came back to win the crown again from Don George. It was Lewis who again lost his crown in the famous biting match with Henri Deglane, when Deglane was accused of biting his own arm and then charging Lewis with the bite.

It was Lewis who again came back, after beating Shikat and Ray Steele, and was proclaimed champion in 1933 by New York State, and it was Lewis who then fell before Jim Browning.

And now here he is, back again, to face Dan O'Mahony who, many observers declare, can't really wrestle, yet who has attained to the only "clear" title a wrestler has enjoyed for a decade, not to mention the quarter of a million dollars he has gained with it.

* * *

Picked Green.

O'MAHONY'S meteoric career climaxes the many queer angles to recent wrestling development, among them the astonishing rise to preeminence (momentary at least) of wrestlers whose abilities were scorned by large groups of fans and athletes.



O'Mahony

Lewis brought out the first one of these in Wayne Munn. Another was Gus Sonnenberg, who introduced legal butting under the name "flying tackle."

Don George also came in for some contemptuous remarks at the hands of critics when fortune cast him in the champion's role.

Henry Deglane was another wrestler of whom it was said he was "champion of something he knew little about."

O'Mahony, last of the group of those referred to as hand-picked, brought to the job very little real professional wrestling experience, and what was referred to as a new and special hold "the Irish whip," which he proceeded to crack to his great technical and and financial advantage.

Along with those quick-rich champions a flock of collegians was introduced, but naturally not all of the green boys could be provided with titles. Some of them are still hanging around the outer fringe picking up small change.

* * *

A Meteoric Rise.

JUST how all these wrestlers managed to shoot to the top or near it in a sport an axiom of which is that "you just begin to know something about wrestling after the first five years" is your guess.

Of all the quick-sprouting wrestlers, O'Mahony was the fastest. Apparently, he still is expanding. It is equally certain that, of all the wrestlers, good or bad, in the last 10 years, he is the only one who has occupied the throne without dispute.

Everett Marshall is shouting about some sort of title which, it seems, the State of Colorado gave him; but just at present nobody pays attention to him. O'Mahony has it wrapped up for keeps—unless Big Ed takes it away from him next Wednesday.

Championship in a Nutshell.

IT is customary to smile cynically when the wrestling championship is mentioned. Nevertheless we receive occasional questions as to who held the title and when. Below we append a story in capsule form of the championship since the great Gotch's time:

CHARLIE CUTLER was presented with the title by Frank Gotch, retiring, in 1914. He lost it to—

JOE STECHER in 1915. The Nebraskan was beaten by—

EARL CADDOCK in 1917. Caddock went to war and on his return dropped the title to—

JOE STECHER in 1920. In the same year Joe lost to—

STRANGLER LEWIS and before the season ended Lewis was beaten by—

STANISLAUS ZBYSZKO. Still in the same year Zibby lost a return bout to—

STRANGLER LEWIS, who held to the title until 1925, when he was beaten in a "queer" match by—

WAYNE MUNN. Wayne the same year succumbed on what was considered another peculiar finish to—

STAN ZBYZSKO who, in 1925, was beaten in St. Louis by Joe Stecher. Joe held it until 1928, and then lost to—

STRANGLER LEWIS (also in St. Louis). The next year, 1926, the Strangler was butted out of the picture by—

GUS SONNENBERG, who hung on until 1930 when he lost to—

DON GEORGE. In 1931 George was beaten in a most surprising finish by—

STRANGLER LEWIS who, three weeks later, was beaten in the celebrated Canadian biting bout by—

HENRI DEGLANE, who flourished a year or more and then in 1933 lost to—

DON GEORGE, who, in turn, lost to—

DAN O'MAHONY in July, 1933.

* * *

A Contemporaneous Champion.

WHAT about Jimmy Londos?" we hear you complain. That was a collateral line of the championship genealogy. Londos' story reads about as follows:

Londos beat Shikat, June, 1930, and was proclaimed champion of New York and Pennsylvania in 1930. He held this abortive title for some months, gaining greater recognition as time went on, however.

He was more generally recognized as titleholder, in 1934-35 than Don George, but finally lost to George in June, last year. This made it possible for O'Mahony to claim the world title without opposition, when he tossed George.

* * *

As for Lewis, he was proclaimed champion on one occasion not show in the title record above. That occurred in 1932, when Londos was about the strongest claimant. The New York Commission told Lewis that if he would throw Jack Sherry, Dick Shikat and Ray Steele he would be matched with Londos for the title.

Lewis complied with conditions, but Londos refused to wrestle him; whereupon, Lewis was proclaimed champion of the world—in New York. Browning tossed him later.

Now Lewis, for the first time in a decade, has a chance to regain the title clear of incumbrances or claims.

SCHAEFER OF AUSTRIA WINS THE EUROPEAN FIGURE-SKATING TITLE

By the Associated Press.

BERLIN, Jan. 25.—Karl Schaefer of Austria won the European figure skating championships tonight, defeating the Olympic representative of nine nations in a keen competition which drew a crowd of 12,000.

H. Graham Sharp of England placed second and Ernest Baier of Germany, who yesterday won the pairs title with Maxie Herber as his partner, was third. Baier's brilliant free skating advanced him a notch in the final standing. He had been fourth in the compulsory school figures but improved his place through excellent free skating composition.

Fourth place went to Felix Kasper of Austria, fifth to Tertat of Hungary and sixth to Nikkanen of Finland. The United States and Canadian teams did not compete.

Corkball Meeting.

Applications for membership in the National Corkball Association will be received this morning up until noon at 4415A Harris avenue. Fred Gastorf and Vince Stollhaus will be in charge.

MULLOY ELIMINATES HAL SURFACE, ENTERS ORLANDO TENNIS FINAL

ORLANDO, Fla., Jan. 25.—Gardner Mulloy of Miami added another nationally ranked tennis player to his list of victims today when he defeated Hal Surface of Kansas City, 7—5, 2—6, 8—6, 6—4, in the semifinals of the Orlando tennis tournament.

Surface, ranked twelfth nationally, followed J. Gilbert Hall, South Orange, N. J., eighth ranking nationally, in defeat. Hall lost to Mulloy yesterday.

Arthur Hendrix of Lakeland, Fla., who recently upset Wilmer Allison and Bryan (Bitsy) Grant, ranked Nos. 1 and 3 nationally, was beaten by Charles Harris of West Palm Beach, Fla., 6—2, 6—2, 4—6, 6—4. Hendrix was off his game because of illness.

Harris meets Mulloy in the finals tomorrow.

MANGAN SECOND ONLY SIX INCHES BEHIND KANSAN; PEACOCK VICTOR

By the Associated Press.

BOSTON, Jan. 25.—Glenn Cunningham, the world's fastest miler, was roundly booed by many in the 10,000 crowd at the Boston Garden tonight when he nosed out Joe Mangan, former Cornell captain, in the K. of C. mile run, feature of the Prout Memorial games.

The mighty Kansan, running his first mile of the indoor season, was timed in 4:17.7.

Many of the spectators became incensed when Cunningham appeared to cut over and block Mangan on the last turn, just when the former intercollegiate champion was about to pass the barrel-chested Kansan.

Mangan had to break his stride and was forced to fend off Cunningham to prevent a collision. This mishap, which occurred about 20 yards from the finish line, failed to daunt Mangan and he trailed by less than six inches when the world record holder broke the tape.

McCluskey Weakens.

Sears placed third, 10 yards behind Managan, and Joe McCluskey of the New York A. C. finished far back in the ruck after leading the field by a good 20 yards during the first half mile.

When the announcer named Cunningham as the victor, for the second consecutive year in this classic, the huge sports structure reechoed with the loud jeering which became lusty cheers when Mangan was officially credited with second place.

Harold Manning, 118-pound Wichita, Kan., distance runner, turned the tables on Don Lash, Indiana's national cross-country champion, by breaking the tape five yards ahead of Lash in the Larrivee two-mile special. The Kansan's time was slow, 9:26.8.

Manning, nosed out by Lash in a recent New Orleans race, waited until the bell lap before uncorking the mighty spurt that carried him to victory in this Prout Memorial game co-feature at Boston Garden.

Lash took the lead at the start and held it for 23 laps, with Joe Mundy of the Millrose A. A., and Manning at his heels, the latter moved into second place during the second lap.

Crowley Far Back.

Those three stars had the other eight starters out-distanced when they passed the mile mark. Tom Russell, former Manhattanite competing unattached, was a poor fourth and he was followed home by the veteran Frank Crowley of the New York A. C., and Arthur Johnstone of Northeastern.

Milton Sandler, an unattached New Yorker, turned back the courageous bid made by Herman Stewart of Amherst, to gain the William C. Prout Memorial 600-yard trophy. The finish was a blanket affair, which included Harry Hoffman of the New York Curb Exchange.

Sandler, who led for the last two laps, was clocked in 1:15.8. The other starter, Eddie Brown of the New York A. C., set the early pace and then wilted badly.

Peacock Wins.

Eulace Peacock, of Temple, the national 100-meters sprinting champion, nosed out Larry Scanlon of Holy Cross, by a fott in the 50-yard dash. The Negro flyer was timed in 5.6 seconds.

Francis Zeimetz, Boston College freshman, captured third place from th veteran Phil Cody of the Millrose A. A.

Ray McLaughlin of Bowdoin, who spilled during his trial, accounted for the 45-yard high hurdles final.

Officials ruled that his lane was faulty and certified him for the minifinals. He gained an easy triumph over A. H. Hakanson of Northeastern, and Ed Kickham of Boston College, in the 5.9 seconds finale.

Hornbostel Victor.

Charley Hornbostel, former Indiana star now attending the Harvard Business School, gained his second straight Bishop Cheverus "1000" victory in easy fashion over Harry Williamson of North Carolina University.

Hornbostel, never pressed, took the lead after the first lap and led the Southerner to the tape by 10 yards while being clocked in 2:14.8.

Manhattan's Bill Ray placed third and Jim Herbert of the New York Curb Exchange, was fourth in the field of eight.

BILLIKENS LOSE TO WATCH AND WARD, 3-0

Watch and Ward moved into the lead in the Amateur Hockey League by shutting out the St. Louis University Billikens, 3 to 0, yesterday afternoon at the Arena.

All the scoring was done in the first period. Dutch Schwartz counted first for Watch and Ward and then Cohane scored the last two goals.

The defeat put the Billikens in a second place tie with the Octupus club, each having won one game and lost one. Washington University is last with no victories and two defeats.

WATCH AND WARD.	Pos.	ST. LOUIS U.
Gardner	R. W.	Purcell
McChesney	L. W.	Hennessey
Schwartz	C.	Ruhl
Schaffly	R. D.	Wood
Bailey	L. D.	Richker
Cumston	Goal	Hartman

Referee—Merrill Dwyer.
Spares: Watch and Ward—Alfring, Sanford, Cohane. St. Louis U.—McCarthy, Sullen, Tonitto, Warner.

TONIGHT

RAY'S COLUMN

tlers, O'Mahony was the fastest. Apparently, he still is expanding. It is equally certain that, of all the wrestlers, good or bad, in the last 10 years, he is the only one who has occupied the throne without dispute.

Everett Marshall is shouting about some sort of title which, it seems, the State of Colorado gave him; but just at present nobody pays attention to him. O'Mahony has it wrapped up for keeps—unless Big Ed takes it away from him next Wednesday.

Championship in a Nutshell.

IT is customary to smile cynically when the wrestling championship is mentioned. Nevertheless we receive occasional questions as to who held the title and when. Below we append a story in capsule form of the championship since the great Gotch's time:

CHARLIE CUTLER was presented with the title by Frank Gotch, retiring, in 1914. He lost it to—

JOE STECHER in 1915. The Nebraskan was beaten by—

EARL CADDOCK in 1917. Caddock went to war and on his return dropped the title to—

JOE STECHER in 1920. In the same year Joe lost to—

STRANGLER LEWIS and before the season ended Lewis was beaten by—

STANISLAUS ZBYSZKO. Still in the same year Zibby lost a return bout to—

STRANGLER LEWIS, who held to the title until 1925, when he was beaten in a "queer" match by—

WAYNE MUNN. Wayne the same year succumbed on what was considered another peculiar finish to—

STAN ZBYZSKO who, in 1925, was beaten in St. Louis by Joe Stecher. Joe held it until 1928, and then lost to—

STRANGLER LEWIS (also in St. Louis). The next year, 1926, the Strangler was butted out of the picture by—

GUS SONNENBERG, who hung on until 1930 when he lost to—

DON GEORGE. In 1931 George was beaten in a most surprising finish by—

STRANGLER LEWIS who, three weeks later, was beaten in the celebrated Canadian biting bout by—

HENRI DEGLANE, who flourished a year or more and then in 1933 lost to—

DON GEORGE, who, in turn, lost to—

DAN O'MAHONY in July, 1935.

* * *

A Contemporaneous Champion

WHAT about Jimmy Londos?" we hear you complain. That was a collateral line of the championship genealogy. Londos' story reads about as follows:

Londos beat Shikat, June, 1930, and was proclaimed champion of New York and Pennsylvania in 1930. He held this abortive title for some months, gaining greater recognition as time went on, however.

He was more generally recognized as titleholder, in 1934-35 than Don George, but finally lost to George in June, last year. This made it possible for O'Mahony to claim the world title without opposition, when he tossed George.

* * *

As for Lewis, he was proclaimed champion on one occasion not show in the title record above. That occurred in 1932, when Londos was about the strongest claimant. The New York Commission told Lewis that if he would throw Jack Sherry, Dick Shikat and Ray Steele he would be matched with Londos for the title.

Lewis complied with conditions, but Londos refused to wrestle him; whereupon, Lewis was proclaimed champion of the world—in New York. Browning tossed him later.

Now Lewis, for the first time in a decade, has a chance to regain the title clear of incumbrances or claims.

CUNNINGHAM BOOED AS HE WINS MILE RACE IN BOSTON MEET

MANGAN SECOND ONLY SIX INCHES BEHIND KANSAN; PEACOCK VICTOR

By the Associated Press.

BOSTON, Jan. 25.—Glenn Cunningham, the world's fastest miler, was roundly booed by many in the 10,000 crowd at the Boston Garden tonight when he nosed out Joe Mangan, former Cornell captain, in the K. of C. mile run, feature of the Prout Memorial games.

The mighty Kansan, running his first mile of the indoor season, was timed in 4:17.7.

Many of the spectators became incensed when Cunningham appeared to cut over and block Mangan on the last turn, just when the former intercollegiate champion was about to pass the barrel-chested Kansan.

Mangan had to break his stride and was forced to fend off Cunningham to prevent a collision. This mishap, which occurred about 20 yards from the finish line, failed to daunt Mangan and he trailed by less than six inches when the world record holder broke the tape.

McCluskey Weakens.

Sears placed third, 10 yards behind Managan, and Joe McCluskey of the New York A. C. finished far back in the ruck after leading the field by a good 20 yards during the first half mile.

When the announcer named Cunningham as the victor, for the second consecutive year in this classic, the huge sports structure reechoed with the loud jeering which became lusty cheers when Mangan was officially credited with second place.

Harold Manning, 118-pound Wichita, Kan., distance runner, turned the tables on Don Lash, Indiana's national cross-country champion, by breaking the tape five yards ahead of Lash in the Larrivee two-mile special. The Kansan's time was slow, 9:26.8.

Manning, nosed out by Lash in a recent New Orleans race, waited until the bell lap before uncorking the mighty spurt that carried him to victory in this Prout Memorial game co-feature at Boston Garden.

Lash took the lead at the start and held it for 23 laps, with Joe Mundy of the Millrose A. A., and Manning at his heels, the latter moved into second place during the second lap.

Crowley Far Back.

Those three stars had the other eight starters out-distanced when they passed the mile mark. Tom Russell, former Manhattanite competing unattached, was a poor fourth and he was followed home by the veteran Frank Crowley of the New York A. C., and Arthur Johnstone of Northeastern.

Milton Sandler, an unattached New Yorker, turned back the courageous bid made by Herman Stewart of Amherst, to gain the William C. Prout Memorial 600-yard trophy. The finish was a blanket affair, which included Harry Hoffman of the New York Curb Exchange.

Sandler, who led for the last two laps, was clocked in 1:15.8. The other starter, Eddie Brown of the New York A. C., set the early pace and then wilted badly.

Peacock Wins.

Eulace Peacock, of Temple, the national 100-meters sprinting champion, nosed out Larry Scanlon of Holy Cross, by a fott in the 50-yard dash. The Negro flyer was timed in 5.6 seconds.

Francis Zeimetz, Boston College freshman, captured third place from the veteran Phil Cody of the Millrose A. A.

Ray McLaughlin of Bowdoin, who spilled during his trial, accounted for the 45-yard high hurdles final.

Officials ruled that his lane was faulty and certified him for the semifinals. He gained an easy triumph over A. H. Hakanson of Northeastern, and Ed Kickham of Boston College, in the 5.9 seconds finale.

Hornbostel Victor.

Charley Hornbostel, former Indiana star now attending the Harvard Business School, gained his second straight Bishop Cheverus "2000" victory in easy fashion over Harry Williamson of North Carolina University.

Hornbostel, never pressed, took the lead after the first lap and led the Southerner to the tape by 10 yards while being clocked in 2:14.8.

Manhattan's Bill Ray placed third and Jim Herbert of the New York Curb Exchange, was fourth in the field of eight.

BILLIKENS LOSE TO WATCH AND WARD, 3-0

Watch and Ward moved into the lead in the Amateur Hockey League by shutting out the St. Louis University Billikens, 3 to 0, yesterday afternoon at the Arena.

All the scoring was done in the first period. Dutch Schwartz counted first for Watch and Ward and then Cohane scored the last two goals.

The defeat put the Billikens in a second place tie with the Octupus club, each having won one game and lost one. Washington University is last with no victories and two defeats.

WATCH AND WARD.	Pos.	ST. LOUIS U.
Schwartz	R. W.	Purcell
McChesney	L. W.	Hennessey
Beckwith	C.	Ruhl
Cahill	R. D.	Wood
Cohane	L. D.	Richker
Preston	Goal	Hartman

Referee—Merrill Dwyer. Judges: Watch and Ward—Alfring, Sanborn. St. Louis U.—McCarthy, Tonitto, Warner.

MULLOY ELIMINATES HAL SURFACE, ENTERS ORLANDO TENNIS FINAL

ORLANDO, Fla., Jan. 25.—Gardner Mulloy of Miami added another nationally ranked tennis player to his list of victims today when he defeated Hal Surface of Kansas City, 7—5, 2—6, 8—6, 6—4, in the semifinals of the Orlando tennis tournament.

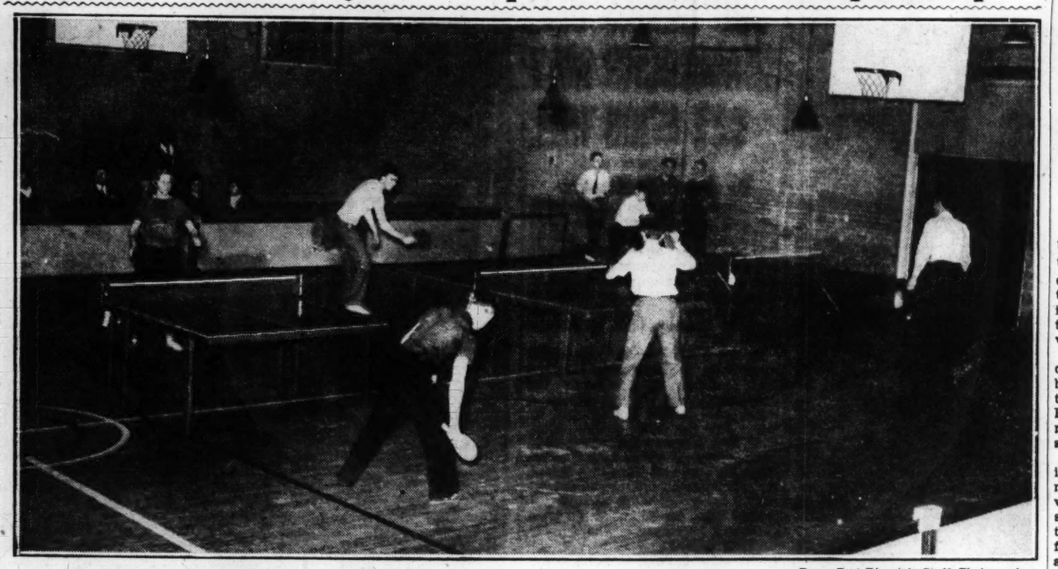
Surface, ranked twelfth nationally, followed J. Gilbert Hall, South Orange, N. J., eighth ranking nationally, in defeat. Hall lost to Mulloy yesterday.

Arthur Hendrix of Lakeland, Fla., who recently upset Wilmer Allison and Bryan (Bitsy) Grant, ranked Nos. 1 and 3 nationally, was beaten by Charles Harris of West Palm Beach, Fla., 6—2, 6—2, 4—6, 6—4. Hendrix was off his game because of illness.

Harris meets Mulloy in the finals tomorrow.

Hall and Marcelle Rainville, Montreal, the Canadian Davis Cup star, defeated Harris and Surface in the doubles semifinals, 6—0, 6—2. Richardo Morales, Havana, and Jack Reitman, Montreal, won the other match from Hendrix and Mulloy, 6—0, 8—6.

Table Tennis Players Compete for State Championship



—By a Post-Dispatch Staff Photographer.

Back and forth the little white balls go over the tables in the Kirkwood High School gymnasium, where table tennis players yesterday began play for the Missouri championships.

COURTNEY TAKES LEAD IN POCKET BILLIARD EVENT

By the Associated Press.

NEW YORK, Jan. 25.—Alvin Hardgrov of Detroit handed J. Howard Shoemaker of New York, the defending champion, his first defeat of the National Amateur Pocket Billiards championship tonight to go into a three-way tie for second place.

Winning his second match of the day, Hardgrove outlasted the 16-times winner of the title 125 to 118 in 37 innings. Each had a righ run of 16.

The two triumphs left Hardgrove, Shoemaker and Rogers deadlocked with three victories and one defeat, while Herbrt Courtny of New York with two games won and none lost, took the undisputed lead.

IOWA STATE WINS FROM NEBRASKA

By the Associated Press.

AMES, Ia., Jan. 25.—Iowa State win its second Big Six basketball game of the season here tonight but it took an overtime period to nose out Nebraska 41 to 40.

Iowa State jumped into the lead with the opening gun and was never headed until within five minutes of the end of the regular playing time, although the Cornhuskers were never far behind.

Trailing 20 to 17 at the half, Nebraska forged steadily ahead and at the end of the regular playing period the count stood 37 to 27.

Going into the overtime period, Baker, Nebraska guard, sank a field goal and Cowen, Iowa State forward, tied the score with another. Holmes and Flemming, Iowa State guard and forward, dropped in two free throws.

Cowen and Walquist, Nebraska forward, shared scoring honors with 17 points each.

ST. CHARLES DEFEATS PRINCIPIA, 33 TO 14

ST. CHARLES, Mo., Jan. 25. — The St. Charles Pirates trounced Principia, 33 to 14, Lohrman and Bredenbeck were high point men for St. Charles with eight points each.

Box score.

ST. CHARLES (33).	FG.	FT.	F.		PRINCIPIA (14).	FG.	FT.	F.
Bred'beck f	3	2	1		Steifel f	0	1	0
Weber f	1	0	0		Andrewa f	1	1	0
Lohrmann f	4	0	1		Gordon f	0	0	1
Rich'son f	0	0	1		Appel c	1	1	1
Bruere c	1	1	2		Colby c	0	0	1
Ruth c	0	1	1		Holt g	1	1	1
Ward g	2	0	1		Dewindt g	0	1	0
Wilson g	0	1	3		Long g	1	0	1
Osiek g	3	0	3		Oaks g	0	0	1
Kelsik g	0	0	0		Waters f	0	1	0
Beste g	0	0	0		Beery g	0	0	0
Totals	14	5	13		Totals	4	6	7

Score by periods:

St. Charles	—	—	—	—10	18	25	33
Principia	—	—	—	— 4	7	10	14

Y. M. H. A. FIVE PLAYS LOUISVILLE, TODAY

Coach Harry Reget's Y. M. H. A. basketball team will be host to the Louisville (Ky.) Y. M. H. A. five this afternoon. The game will start at 3:30 o'clock. Two preliminary games will be played on the Y. M. H. A. court at Union and Enright, the first starting at 1:30 and the second an hour later.

Admission to the tripleheader will be 25 cents.

PITCHER JACK KNOTT SIGNS 1936 CONTRACT WITH THE BROWNS

Continued From Page One.

man and Knott are in line, and no contract trouble is anticipated. Hornsby and McEvoy are not perturbed over the report that Sammie West was a holdout. They have never had any trouble with the brilliant center fielder, though it has been his custom to wait until spring training time to sign. His new document provided for an increase in salary.

extra innings by J. Roy Stockton

Picking a Team.

RAY CAHILL, scout for the Browns doesn't think much of the all-star teams selected here and there after each baseball season, and believes that he could pick one that would triumph if the competition were transferred from the pencil and paper league to the actual playing field.

"My contention is that too much attention is paid by the all-star team pickers to the batting averages," Cahill shouted during a fanning bee that developed at Rogers Hornsby's annual baseball dinner at the Coronado the other night. Cahill was shouting because he had to shout. It is remarkable how men who make their living with the typewritten word, rather than the spoken one, can double with what might be called the old bazoo, when they get a chance. Everybody was in fine form. You had to shout. If you were a good, turn-around shouter, you were able occasionally to get a word in edgeways. Cahill wasn't doing so bad. There was one interruption after another, but he stuck to his soap box.

"All they do," he carried on, "is to go through the batting averages and take the leading hitters in each position. Background doesn't even mean anything. A guy may have been a bust for eight years, but if he happens to be up there when the picking is being done, he gets the nod. No attention is paid to the intelligence quotients of the players. Occasionally I have seen all-star teams with a combined batting average around .350, but with an IQ that wouldn't get some of the boys out of the kindergarten.

How Ray Would Do It.

"NOW my idea would be to pick a team as a manager would like to have it. Of course a club that would bat .350 might overpower all opposition, but such teams selected for all-star games do not always live up to their paper strength. I'd pick the right and left fielders, the first and third basemen and possibly the catcher for their attacking strength. Then I'd overlook the batting marks as I chose my center fielder, my second baseman and shortstop.

"You have to have strength 'down the middle' to have a real good ball club. The center fielder must be able to range far to either side, he must be able to go back or come in and he must know how to play the hitters. The second baseman and shortstop must be brilliant fielders and a fine double play combination.

"I'd try to get a catcher with a punch, but of primary importance would be his ability to call for the right pitch. Much of the pitching is done by the catcher, you know.

"Give me that kind of team and I'd be glad to match it against one selected merely because of batting power. But I could talk myself hoarse (Ray had done that and everybody else was hoarse by that time), and it wouldn't change the all-star team pickers. They'll keep on using the batting averages as their only yardstick."

Whatcha Mean, Sissies.

A CORRESPONDENT who did not take the trouble to sign any name or initials, but who indicated he was a switch umbrage-taker, wants to know what H. E. S. means by calling the Cardinals "a bunch of sissies," when the team included Hallahan, Collins, Durocher, Martin, Davis, Rothrock, T. Moore, Medwick, Gelbert, the Deans, Haines, et al.

It may have been just a rhetorical question, but if the nonsigning correspondent really wants to know, H. E. S. probably saw the little Redbirds all decked out in their polo shirts.

That and This.

WHEN Horace Stoneham was 12 years old, Bill Brandt of the National League Service Bureau informs us, he wrote an essay while a pupil at Loyola School, Park avenue, New York. The little boys and girls were asked to write about "What I Would Do With a Million Dollars," which seems just what boys and girls on Park avenue, New York, might be asked to write about. At any rate, Horace Stoneham wrote his little piece about his ambitions and said he would buy the Giants if he had one thousand grand. Not long after that Horace's father bought the Giants, so Horace didn't have to bother about it. And now he is president of the club. Horace will be 33 years old in April.

Pepper Martin will have a birthday next month. He was born Feb. 29, a leap-year baby who certainly learned to leap. Members of the Cincinnati Reds will have birthdays on four successive days in late February, Al Hollingsworth, Emmett Nelson, Leroy Herrmann and Walter Hilcher having been born respectively on Feb. 25, 26, 27 and 28.

Joe Sewell, after 15 years in the major leagues, has gone into the hardware business, having purchased a store at Tuscaloosa, Ala. Success story: From diamonds to nuts and bolts.

Badaracco Leads In Bowling Event

Lee Badaracco rolled 1282 to lead in the match game bowling eliminations held last night at Baden Recreation. Another six-game block will be rolled at Vescovo's tonight to reduce the field to four.

Charles Schoppe became ill last night and had to drop out of competition, so only the lowest one from the five left will be eliminated from the 12-game total figured on last night's and tonight's games.

Last night's scores:

Lee Badaracco—	201	214	221	214	233	199—1282
Buzz Tonkovic—	226	254	192	212	202	181—1267
Chris Sottrell—	234	234	156	195	224	180—1227
Lowell Jackson—	189	192	222	213	211	203—1230
Ray Newton—	210	213	190	229	171	196—1209

Will Donate Trophy.

NEW YORK, Jan. 25.—The Millrose A. A. has donated a trophy for the Amateur Athletic Union's national interscholastic track and field championships at Madison Square Garden Feb. 22.

FOUKES AND WAGNERS BATTLE FOR LEAD IN INDUSTRIAL CIRCUIT

First place will be at stake in Division No. 1 of the Y. M. C. A. Industrial Basketball League, when Fouke five meets Wagner Electric in the feature game of the six scheduled Wednesday night at the Armory. Each of these teams has won four contests and lost one. The Fouke team won from Wagner in a previous meeting by a score of 22 to 17. The contest promises to be one of the best of the season, and the victor will have a good chance to become the ultimate champion of the division.

In the other game in Division No. 1, Monsanto of East St. Louis will tackle International Shoe. In a previous encounter the shoe men lost by four points.

In Division No. 2, Wohl A. C. will attempt to gain its sixth straight victory in a game with the U. S. Engineers. The other game of Division No. 2, between Stix, Baer & Fuller and Wabash, should be the feature game of the two due to the fact that in their previous engagement the Railroaders nosed out Stix, Baer & Fuller by a score of 41 to 38.

U. S. SQUASH CHAMPION IN FOURTH ROUND

By the Associated Press.

ATLANTIC CITY, N. J., Jan. 25.—Seeded players came through in the Atlantic Coast squash racquets championship today as National Champion Donald Strachan and Neil Sullivan, both of Philadelphia, and Germain Glidden, Boston, gained the semifinal round. They were seeded one, two and three respectively in the draw.

The fourth semifinalist, Cyrus Polley, Buffalo, rounded out the bracket when B. D. Walsh of Philadelphia defaulted in the middle of their match after accidentally receiving a deep gash on the forehead.

Polley was leading, 13—10, in the second game of the match after dropping the first, when in the midst of a furious exchange of backhand drives, his racquet struck Walsh between the eyes. The Philadelphian pitched forward on his face and had to be helped from the court. He was unable to continue.

Perhaps the best play of the day came out in the Strachan-Wakeman match. The Bostonian quickly got the jump on his favored opponent and ran out the first game. Strachan then settled down to his work and after evening the games at one-all went on to take the third. After the intermission Wakeman hung on until the score was deuced at 13-all and then squared the match by taking the game at 16—15. Strachan won the deciding game at 15—12.

Neil Sullivan required three close deuced games to win from J. J. Cornish Jr. and enter the round of fours. He did not appear to have recovered completely from a leg injury he suffered recently.

Germain Glidden, Harvard University star, defeated A. H. Barker, of New York City and will face Strachan in the first semifinal test tomorrow.

Maplewood Five Works Smoothly, Beats McKinley

Maplewood High School basketball team displayed a surprising improvement in every phase of the game as it defeated McKinley High at Maplewood gymnasium last night by a score of 32 to 22. The South Side team appeared to be somewhat off form, but Maplewood was generally superior and deserved its victory.

A surprising feature of Maplewood's attack was the success of the shooting of the guards. Both Ficke and Taylor scored four field baskets and together they accounted for 19 of Maplewood's points.

The box score:

MAPLEWOOD 32.	F.G.	F.T.	F.	McKINLEY 22.	F.G.	F.T.	F.
Cole f	3	0	1	Russell f	1	3	0
Rob Orf f	1	0	2	Brinkman f	2	0	2
Whalen c	1	1	4	P. H'man f	1	0	1
Bud Orf c	1	0	0	Trubacek f	0	1	0
Hewitt c	0	0	0	Glodig c	2	0	0
Ficke g	4	0	3	Siggler g	0	1	0
Taylor g	4	3	2	W. H'man g	2	1	0
Totals	14	4	12	Totals	8	6	4

Time of periods—8 minutes.
Officials—Referee—Mike Riegert.

Score by periods:	1	2	3	4	
Maplewood	5	13	9	5	—32
McKinley	3	8	3	12	—22

UNIVERSITY CITY WINS FROM SOLDAN, 21-10

University City began a new basketball winning streak at Soldan's expense, 21 to 10, last night on the Indians' floor. The winners had their old streak broken Friday night by the Mount Vernon (Ill.) High School team.

The Indians took an 8 to 0 lead at the end of the first period and increased it to 15 to 5 at half time. Soldan only scored five points in the last two periods, while University City picked up six.

Leo Shakofsky, with six points, was high point man for the Indians while Harold Goldberg and Gerald Bailey evenly divided eight of Soldan's points.

BUD BLATTNER REACHES FOURTH ROUND IN TABLE TENNIS TOURNEY

By Reno Hahn.

Robert "Buddy" Blattner, Beaumont High School student, and National boys' champion, reached the quarterfinals of the Missouri State table tennis tournament by defeating Bud Tracy, 21—9, 21—17, in the third round last night at Kirkwood High School.

Blattner, who is only 16 years old, drew a bye in the first round, but won his second round match in the afternoon by winning from Everett Belt, 21—12, 21—12. Blattner is seeded No. 1 in the men's singles.

New champions will be crowned in all five events in the finals tonight for the defending champions were not entered. Quarterfinal and semifinal matches will take place this afternoon at 2 o'clock and the finals will be held tonight, starting at 8 o'clock.

Snow prevented Miss Mary Benson, defending women's singles champion, and three other Kansas City stars from reaching St. Louis as planned.

The results:

FIRST ROUND.
Men's Singles.

Buddy Blattner, bye.
Everett Belt won from William Will by default.
Bud Tracy defeated Spencer Gould, 21—15, 21—16.
Herman Brodski defeated Clarence Shy, 21—4, 21—16.
Garrett Nash defeated Gene de Salme, 21—15, 21—8.
Mart Hare won from Bill Lichtenberg by default.
John Lewis defeated Harley Kirk, 21—11, 21—18.
Norman Schneider defeated Ed Rodenbeck, 21—19, 21—6.
Jack Nix won from Richard Philpot by default.
Carroll Chase won from Larry Horras by default.
A. C. Richter defeated Dwight Lassiter, 21—15, 19—21, 21—16.
Bernard Winkleman won from T. Gibbons by default.
Elwood Woody defeated Fred Keller, 21—9, 21—14.
Norman Shield won from Paul Shively, Kansas City, by default.
Richard Tindall defeated C. E. Smuetz, 24—22, 16—21, 21—15.
M. A. Cox won from Ken Marschel by default.
Bill Diller won from Lon Boever.
Claude Camuzzi defeated Roy Huelsman, 19—21, 21—12, 21—19.
William Price defeated Louis Brandt, 21—14, 21—10.
Don Jensen won from Edward Will by default.
Harley Goodman won from Leon Ciotfelter by default.
Charles Beckers defeated Don Hendry, 21—17, 17—21, 21—18.
George Hendry drew a bye.
Davis won from Charles Poeschl by default.
Godfrey Stone Jr., Kansas City, won from Victor Stecka by default.
H. C. Fitzroy won from Jack Riegert by default.
John McClosky defeated Prince Curtis, 21—19, 19—21, 21—19.
Stone defeated Fitzroy, 21—9, 21—19.
Goodman defeated Beckers, 16—21, 21—16, 24—22.
Woody defeated McClosky, 21—18, 19—21, 21—13.
Fred McAvoy won from Lt. L. D. Williamson by default.
Elmer Cinnater defeated Fred Michel, 21—7, 21—12.
Gerald Browning won from G. Lee Webb, Kansas City, by default.
J. Henry Andersen defeated Peter Sturm, 21—12, 21—13.
R. Halbruegger defeated B. Weidenbacher, 21—8, 21—12.

SECOND ROUND.

Blattner defeated Belt, 21—12, 21—12.
Tracy defeated Brodski, 21—18, 21—15.
Nix won from Chase by default.
Richter defeated Winkelman, 21—18, 21—19.
Tindall defeated Cox, 21—12, 21—15.
Diller defeated Camuzzi, 21—2, 21—14.
Price defeated Jensen, 21—16, 21—16.
D. Hendry defeated Davis, 21—6, 21—5.
Nash defeated Hare, 21—14, 21—14.
Lewis defeated Schneider, 21—19, 21—6.
Tindall defeated Cox, 21—12, 21—15.
McAvoy defeated Cinnater, 21—17, 21—16.
Andersen defeated Browning, 21—17, 21—16.
Halbruegger defeated Shields, 21—19, 21—17.

THIRD ROUND.

Blattner defeated Tracy, 21—9, 21—17.
Nash defeated Lewis, 21—15, 21—15.
Nix defeated Richter, 21—10, 21—15.
Woody defeated Halbruegger, 21—18, 21—14.
Tindall defeated McAvoy, 17—21, 21—16, 21—18.
Diller defeated Andersen, 21—13, 21—10.
Price defeated Goodman, 21—7, 21—15.
G. Hendry defeated Stone, 21—10, 21—8.

Veterans' Singles.

Arthur Richter defeated Art Vance, 21—17, 21—18.
H. C. Fitzroy defeated J. P. Sparks, 21—15, 21—16.
Arthur Hickman defeated Adalbert von Gontard, 27—25, 18—21, 21—19.
Dr. Paul Rutledge won from Koenig by default.
E. L. Lyons won from Fred Wayman by default.
Oscar Chancey won from Lt. L. D. Williamson by default.
Frank Hesler defeated Hefferman, 21—11, 21—16.
Die Kroeger defeated I. B. Williams, 21—18, 21—17.

SECOND ROUND.

Richter defeated Rutledge, 22—20, 21—15.
Chancey defeated Lyons, 21—17, 21—10.
Hesler defeated Die Kroeger, 21—18, 21—10.
Fitzroy defeated Hickman, 21—15, 21—11.

SEMIFINALS.

Hesler defeated Fitzroy, 21—17, 21—17.

Women's Singles.

Rose Cytron won from Mary Benson, Kansas City, by default.
Mrs. Ruth Woodward won from Mrs. Howard Loschke, Kansas City, by default.
Kathryn Collard defeated Ann Retter, 21—7, 21—8.
Mrs. Ethel Baer Schneider defeated Ruth Barthel, 21—6, 21—6.
Mrs. Ruth Winkleman won from Mrs. Charles Corner, Kansas City, by default.
Dolores Probert defeated Wilma Teak, 21—5, 21—3.
Mrs. Esther Guenther won from Gladys McGrath by default.
Ruth Anderson defeated Mercedes Halbruegger, 21—9, 21—15.

SECOND ROUND.

Cytron defeated Anderson, 21—16, 21—18.
Mrs. Woodward defeated Collard 21—15, 7—21, 23—21.
Mrs. Schneider defeated Mrs. Winkleman, 21—4, 21—11.
Probert defeated Mrs. Guenther, 21—16, 22—20.

MEN'S DOUBLES.
FIRST ROUND.

Tindall and Blattner drew a bye.
Gould and Sparks defeated Lyons and Rutledge, 21—13, 21—18.
Dillie rand Tracy defeated Andersen and Richter, 21—15, 21—15.
Winkleman and Goodman defeated Shields and McCloskey, 21—15, 24—22.
Price and G. Hendry defeated Keller and Schneider, 21—18, 21—19.
Price and G. Hendry defeated Fitzroy and Brodski, 21—10, 21—12.
McAvoy and D. Hendry defeated Keller and Schneider, 21—18, 21—19.
Woody and Nash drew a bye.
Browning and Huelsman defeated Curtis and Lassiter, 21—18, 16—21, 21—14.

SECOND ROUND.

Tindall and Blattner defeated Sparks and Gould, 21—15, 19—21, 21—17.
Diller and Tracy defeated Winkleman and Goodman, 21—15, 21—15.
Price and G. Hendry and McAvoy D. Hendry, 22—20, 21—13.
Woody and Nash defeated Browning and Huelsman, 21—15, 22—20.

MIXED DOUBLES.
FIRST ROUND.

Mrs. Schneider and Price defeated Mrs. Winkleman and Stone, 21—16, 22—20.
Kathryn Collard and Blattner defeated Wilma Teak and Goodman, 21—10, 21—15.
Mrs. Woodward and Nix defeated Mrs. Guenther and Anderson, 21—9, 21—19.

Hellmich, in First Year as Basketball Coach, Gives Washington a Fighting Team

By James M. Gould.

With the members of his squad in the throes of midwinter exams which he hopes won't throw any of them for a loss, Hudson Hellmich, in his first season as basketball coach at Washington University, has time to balance his books for the first half of the current campaign. At the moment, his 1935-36 ledger shows four entries in black and four in red ink and with nine more on the schedule, this lanky young gentleman whose name is writ large in the athletic annals of the University of Illinois, plans to better that .500 percentage.

Hellmich is the reserved type of coach. His brow is corrugated with wrinkles of worry only when his team is playing. There's no lack of temperament as such but he "contains himself" much more easily than some other coaches in the collegiate basket game. Once in a while, during a game, he'll ask the official scorer how many times out each team has had or how much time is left, but he has yet to go through an Apache-dance routine because an official has done some particular thing or overlooked doing some particular thing.



Hellmich

Hellmich has taught the Bears to fight on the basketball floor. It may not be the best basketball team in the world. As a matter of fact, it isn't by several nautical miles, but it is the best basketball team that could be made out of the material at hand and, after all, more could hardly be expected from a coach—new or old.

Bears Have .500 Percentage.

In balancing books, figures are necessary and those for the eight games played by the Bears since Hellmich took charge compare very favorably with those of last season's Washington team.

In the first eight games of the 1934-35 campaign, the Bears won only three for a percentage of .375 and, in five Valley Conference games, won two and lost three for a mark of .400. This season, in eight contests, the Bears have had an even break for a .500 percentage and also are all-square in Valley competition with two victories and as many defeats.

A distinct gain also is marked in both offensive and defensive parts of play over last year.

A year ago, after eight games had been played, the Bears had made 201 points for an average of 25.1 per game while the opposition had scored 253 points for an average of 31.6. This season, the Bears have produced 220 points for an average of 27.5 and have allowed 244 points for an average of 30.1.

Football Players Stars of Team.

Several football men who played last season and who were eligible for basketball didn't report this year. Among them were Droke, Zboyovski, Hudgens and Tomlinson, a pretty good nucleus right there. Fortunately, three fooball stars did come out—Hafeli, Captain Martintoni and Tommy Ozment, and it doesn't take an expert watching the Bears in action on the floor to pick these three as chief cogs in the Hellmich machinery. So, "Hud" wasn't embarrassed this season by an overabundance of material. He had to experiment quite a bit in early games and, as a result, the Bears lacked considerable cohesion and, at times, like the little girl with the curl, looked "horrid."

Gradually, the young coach selected the men he wanted and gradually the team took shape. They surprised by winning their first two Valley games, defeating Washburn and Grinnell. It was not surprising that they were thrown to defeat by Creighton and Drake for the two latter teams are the class of the Valley.

Then came the St. Louis U. test. For the past two seasons, the city crown at basketball has rested on the brows of the Billiken players. And, there were many predictions that Coach Mike Nyikos of St. Louis—the guy with temperament to burn—would make it three in a row. The Billikens were favored before the recent meeting and still were favored after the first half.

There may have been points about basketball that Hellmich's team didn't know but, against the Billikens, they showed in the second half that they distinctly did know how to fight. In fact, their battle so disconcerted the favored Billikens that the Bears swept through to a decisive 39-28 victory and the "jump" in the championship series.

His work with mediocre material has given every indication that the powers that be made no mistake by giving this home-town product his big league chance.

M'BRIDE UPSETS ST. L. U. HIGH QUINTET, 17-9

Coach Toddy Kamp's McBride High School basketball team sprang a mild surprise when it won from St. Louis University High, 17 to 9, on the Junior Billikens' court last night. The victory put McBride second to Western Military Academy in the Preparatory League race.

St. Louis failed to show the coordinated attack which gave it a long winning streak at the beginning of the season and only counted one free throw on Caples' shot in the first quarter. McBride led, 3 to 1, after the conclusion of the first eight minutes and thereafter was never headed.

Tommy Woodruff's two field goals and Louis Luth's field goal and Caples' field and free goals accounted for all the St. Louis scoring. John McKenna, with four field goals, eight points, led the McBride scorers.

Some fine guarding by McKenna and Ed Evans forced St. Louis to hurry its shots and its passes, the result being that the Junior Billikens were wild with their passes.

McBRIDE (17).	F.G.	F.T.	F.	ST. L. U. HIGH (9).	F.G.	F.T.	F.
Hoing f	0	0	2	Woodruff f	2	0	1
Creamer f	1	0	3	Stinson f	0	0	1
Leonard c	0	2	2	Luth c	1	0	2
McKenna g	4	0	0	Caples g	1	1	2
Evans g	2	1	3	Wagner g	0	0	2
Totals	7	3	10	Totals	4	1	8

SHIPSTEAD SEXTET IS SIGNED FOR ARENA ICE CARNIVAL FEB. 7

A comedy skating team of six, headed by Harry and Alice Shipstead, was added yesterday to the list of professional stars whom Earl Reflow is lining up for Welcome Inn's ice carnival to be held at the Arena Feb. 7.

HEART BREAK WINS FIFTH TIME IN SIX STARTS

By the Associated Press.

NEW ORLEANS, Jan. 25.—Heart Break, a 6-year-old mare which has been clicking with regularity for Mrs. H. Torriente, hung up her fifth victor" in six starts today in accounting for the six furlongs of the Jefferson Park Handicap at the Fair Grounds.

As in her previous victories the daughter of Morvich went to the front at the start and never was headed. Her margin over Clyde Troutt's Hueu was only half a length at the head of the stretch but in the run for the judges, Heart Break left Rival two lengths to the rear. Third went to Fair Time, a stablemate of Hueu.

Heart Break, paying $5.80 straight, was clocked in 1:13 1-5.

Princeton Teams Average .631

PRINCETON, N. J., Jan. 25. — Fifty-two different Princeton University athletic teams in 1935, engaging in 374 contests, had a winning percentage of .631, with 233 victories, 134 losses and seven ties. The freshmen had the best record, a percentage of .691.

NOW IN PROGRESS!
HANAN'S Half-Yearly SALE
HANAN SHOES for MEN
from $8.85 to $10.85
QUALITY, LIKE CHARACTER, ENDURES
HANAN
908 Olive St.

BOWLING ALLEY LOCATION
S. W. Corner Grand & Arsenal
An excellent basement location. Runways for 8 alleys. Reasonable rent. See Janitor on premises or
PHONE PRospect 4950

FOREST PARK GROUP SOCCER TITLE IS AT STAKE TODAY

ST. AMBROSE TO PLAY HERMANNS IN FINAL GAME OF SCHEDULE

MUNICIPAL SOCCER LEAGUE SCHEDULE

Fairground Park No. 2—Clawsey's Cubs vs.Seifert-Griesedieck; C. Brady, referee; 2 p. m. A. B. C. vs. Hellrung & Grimm; A. Claeys, referee; 3:30 p. m.

Fairground Park No. 3—Juniors: Neighborhood House vs. Carlstrom; J. Keenoy, referee; 2 p. m. P. A. C. vs. Holy Rosary; J. Keenoy; 3:30 p. m.

Fairground Park No. 4—Strodtman vs. El Rey Chili; P. Garcia, referee; 2 p. m. Clawseys vs. Balsano; R. Wall, referee; 3:30 p. m.

Carondelet Park No. 1 — Busick vs. Thirteenth Ward Reg. Vs. Como.; D. Bartnett, referee; 2 p. m. St. Agnes Messenger vs. St. Francis de Sales; J. Wiesler, referee; 2 p. m.

Carondelet Park No. 2—Juniors: Fifteenth Ward Jefferson Club vs. City Market; L. Robbins, referee; 2 p. m. St. Hedwig vs. Spanish Caballeros; L. Robbins, referee; 3:30 p. m.

Sherman Park—Hasty Club vs. Hartmann; H. Ratican, referee; 2 p. m. Irish Village vs. St. Edwards; G. Burke; 3:30 p. m.

Forest Park No. 11—Schumacher vs. County Democrats; I. Wimer; 2 p. m. St. Ambrose Y. M. S. vs. Hermann; D. Barnard, referee; 3:30 p. m.

The perennial soccer rivalry between "Dogtown" and "The Hill" reaches its climax today when the Hermanns oppose St. Ambrose in the final game of the regular schedule in the Forest Park group of the Municipal Soccer League competition. The teams are tied for the group lead.

Players who make up the St. Ambrose team were reared in the Italian settlement south of Manchester avenue and west of Kingshighway, a district popularly known as "The Hill." The Hermann team is largely recruited from players living to the north of Manchester, not far from "The Hill" district, in "Dogtown." The clashes of the sports teams from these two neighborhoods never fail to provide thrilling situations. Today's game will start at 3:30 p. m.

In order to strengthen their team, St. Ambrose recently signed two former professional players of merit, Woody Selby, center forward, and Frank Lodderhose, outside right. The Hermanns, according to Manager Ed "Axel" Delaney, will rely upon their regular roster, although a switch may be made in positions.

Other groups have two games still to play.

The Carlstrom Miracle Whips can clinch the Fairground No. 3 junior title with a tie or a victory over Neighborhood House.

Featured at Carondolet No. 1 will be the leading Thirteenth Ward Democrats against the second-place Busiek Markets, at 2 o'clock, with a tie or a victory for the Democrats giving them the title.

Since Fairground No. 4 has been a division of upsets all season, anything may happen with the leading El Rey Chili's playing the Strodtmans and the runner-up Balsano Fruit and Produce Co. meeting Clawsey's Cubs. Only an astonishing upset by the two bottom teams could decide the Fairground No. 2 title situation of A. B. C. Brewery and Seifert-Griesedieck Cafe.

CAPERTON RIDES HIS 18TH WINNER OF MEET AT SAN ANTONIO

By the Associated Press.

SAN ANTONIO, Tex., Jan. 25.—Jockey Harry Caperton scored his eighteenth victory of the Alamo Downs race meet today when he booted home Frederick, the Hamrick and Massey Stable entry, in the featured fifth race.

Frederick dashed past the Judges' stand only a nose ahead of Takus, which finished three lengths ahead of Aunt Myrtle. Kai Harri, the favorite, was out of the money.

The winner's time for the five and a half furlongs was 1:05 2-5.

Caperton scored also with Thistle Ray in the third race.

SPEED SKATING MEET TODAY AT AURORA, ILL.

By the Associated Press.

AURORA, Ill., Jan. 25.—Ab Hardy of Falcon Bridge, Ont., heads a list of 199 entries in the Western speed skating title meet tomorrow.

Arrayed against the Canadian star will be Al Kugera, Wallace Fee, Eddie Stundl and Vic Ronchetti, a quartet of Chicago speedsters. Elizabeth du Bois and Elinor Thiel of Chicago top the women's division. Miss du Bois was a member of the 1932 Olympic team, and Miss Thiel is Illinois State champion.

Nomination Blanks For the Kentucky Derby Sent Out

By the Associated Press.

LOUISVILLE, Ky., Jan. 25.

NOMINATION blanks for the Kentucky Derby and other stake races to be run at the Churchill Downs spring meet were mailed today. Announcement of the full list will be made Feb. 29.

The Derby, with a $40,000 added purse, will be run May 2, provided the State Racing Commission approves the date chosen.

Watch His Odds Drop! *Cavalcade, After a Recent Fine Trial*



Cavalcade, the greatest 3-year-old of the 1934 campaign, but idle most of last year because of bad feet, now a candidate for the $100,000 Santa Anita Handicap. Last week he worked a mile in 1:36.4, one of the best workouts of any of the eligibles. His odds dropped to 5 to 1, with Discovery still favorite at around 2 to 1. As a 3-year-old Cavalcade was Discovery's master every time they met.

Racing Results

At Hialeah Park.

Weather clear; track fast.

FIRST RACE—Seven furlongs:

Thruster (J. Stout)	6.90	4.00	3.70
Blind Brook (Arcaro)	19.30	10.40	
Dan Skilling (Watson)		19.20	

Time, 1:24 4-5. Jake Blieden, Ashen, Western Lad, R. Pinchot, Easiest Way, Granny's Trade, My Purchase, War Stripes and Sassafras also ran.

SECOND RACE—Three furlongs:

Maedic (Gilbert)	—	4.70	3.30
Chanting (F. Horn)	—	—	8.80
aMauritius (J. Stout)			4.40

Time — :35. Idle Midget, El Morocco, aAndalusian, Bohannon, Mekong, Ejector, Gleaming, Sheathe, Court Scandal also ran. aBelair Stud entry.

THIRD RACE—Six furlongs:

Naughty (R. Kastner)	—13.40	4.50	3.90
Bright Haven (Merritt)		4.00	4.00
Judge Leer (I. Hanford)	—	—	13.10

Time, 1:13 4-5. Lacewood, Crossbow II, Microbe, Higher Cloud, Stubby, Dnieper, Empty Bottle, Don Creole also ran.

FIFTH RACE—One mile:

Whopper (E. Steffen)	— 4.30	2.90	2.80
Mantanna (N. Wall)	—	2.60	2.40
High Glee (R. Workman)	—	—	3.30

Time, 1:36 2-5. Beaver Dam, Martin Barton, Chasar also ran.

SIXTH RACE—Mile and an eighth:

Whippercracker (J. Longden)	—	—	6.90
Fusco (L. Arcaro)	—	—	12.50
Reservist (J. Stout)			4.20

Time, 1:50 4-5. Red Roamer, Dichester, Big Gate, Unencumbered, Chimney Top, Hermie Roy, Ward-in-Chancery also ran.

SEVENTH RACE—Mile and an eighth:

Silence III (E. Litzenberger)	—	11.20	4.60
Home Work (R. Kastner)	—	4.50	3.10
Capt. Jerry (I. Anderson)	—	—	2.70

Time, 1:53 4-5. Eudes, Overstimulate, Happy Flag, Luculent, Parity, Masked Revue, Flying Feathers, Periodical also ran.

SCRATCHES.

Second Race—Lovely Day. Third Race—Reaping. Fourth Race—Zuni, Mont Blanc, Silver Fleece.

At Fair Grounds.

FIRST RACE—Mile and 70 yards:

Dorothy W. (F. Polk)	—6.00	3.40	2.40
Judge Bonelli (C. Parke)	—	5.60	3.40
Wee Gemma (T. Dowell)			3.00

Time, 1:46. Prince Carl, Imperial Pal, Mathieson, Pete Horback and Staro also ran.

SECOND RACE—Mile and a sixteenth:

Bosopi (F. Polk)	—	—10.40	4.40
I Pass (C. Mojena)	—	4.00	2.60
Broadway Lights (C. Parke)	—	—	2.40

Time, 1:48 3-5. Golden Quest, Erech, Ogee and Sainted also ran.

THIRD RACE—Six furlongs:

Infinity (T. Dowell)	—	36.00	17.20
Porter Call (W. Lang)	—	—	5.40
Commandman (C. Parke)	—	—	2.80

Time, 1:13 4-5. Felawake, Jean Brown, Levaal, Die Hard, Tejon, Mt. Washington

FOURTH RACE—Six furlongs:

Palm Island (Polk)	—6.00	3.60	3.00
Amijo (O'Malley)	—	—	3.60
Imperial Bill (Mojena)			6.00

Time—1:14 3-5. Reunited, Elanac, Speed Limit, Fairest Flag, Wild Count also ran.

FIFTH RACE—Mile and seventy yards:

Sir Michael (Parke)	—3.40	3.00	2.60
Pop Deck (Polk)	—	—	7.20
Wilco (Leyland)	—	—	—

Time—1:43 1-5. Respect, Miss Vince, Irish Image also ran.

SIXTH RACE—Six furlongs:

Heart Break (C. Mojena)	5.80	3.40	2.80
aHueu (F. Polk)	—	—	3.80
aFair Time (J. Dyer)	—	—	3.60

Time, 1:13 1-5. Red Diamond, Khamseen, Biff, Lady Marlboro, Toney Boy, Some Good, Star Dixie also ran.

aC. Stout entry.

SEVENTH RACE—Mile and an eighth:

Lady La Marne (F. Choinski)	—	6.40	3.40
dDug In (L. Wilson)	—	—	6.20
Lord Dean (M. Terry)			4.00

Time, 1:57 2-5. Saint, War Plane, Fort O'Play, Goosefleah, fLe Ministre, Jim Ned, fBlack Babble, Almadel Jr. also ran. fField.

SCRATCHES.

First Race—Sun Sound, House Warmer, Disapproval, Louise Dire. Second Race—Beavey, Nasy Bid, Irish Vote, Cain, Foxland Hall, Blind Hills, Just Imagine, Cordon Bleu, oJe Geary, No Mistake. Third Race—Servant Pride, Federal Reserve, Burgoo, George, Daisy Bane, Imprimis, Declaration, Moonsan, Harold Wiley. Fifth Race—Billowy Wave, Wise Advocate. Sixth Race—Irenes Bob. Seventh Race—Exceed, Hoster, Olive A., Cabotin, Kuvera, Pertinacious.

At Alamo Downs.

Weather clear; track fast.

FIRST RACE—Six furlongs:

Barrido (Dudley)	—	3.10	2.30
Saracen Maid (Jones)	—	—	2.40
Statecraft (Tice)			3.30

Time, 1:12 4-5. Friend John, Miss M. Lutz, Carnival, Google also ran.

SECOND RACE—Six furlongs:

Foolhardy (Hightshoe)	14.20	7.20	5.30
Sister Vinie (A. Morgan)	—	6.70	4.30
Royal Pride (F. Tice)			5.30

Time, 1:12. Genie Jr., Main Event, Rosireigh, Tulip Time and Brookale also ran.

THIRD RACE—Six furlongs:

Thistle Ray (H.Caperton)	8.40	4.60	3.30
Charming Sir (H. Elston)	—	5.10	3.90
Chiefs Camille (J. Nolan)	—	—	3.50

Time, 1:11 4-5. Chiefs Viking, Hard Bolled, Gen Rickey, Zaidee, Trim Lady, Birdie-Wrack, Cogay also ran.

FOURTH RACE—Five and a half furlongs:

Bill Donoghue (Nolan)	20.50	6.00	3.50
March Step (Morgan)	—	3.40	2.90
Cheka (Gray)			5.80

Time—1:05 1-5. Wise Eddie, Aiwintour, Maystick, Rare Ben, Chiefs Ranger also ran.

FIFTH RACE—Five and a half furlongs:

Fredrick (Caperton)	—8.30	3.80	3.00
Takus (Cooper)	—	3.50	2.50
Aunt Myrtle (Pierson)			2.90

Time—1:05 2-5. Kai Harri, Count Tetrarch and Rapid Bells also ran.

SIXTH RACE—One mile:

Infinata (P. Roberts)	— 6.40	4.60	3.00
Witch Lore (J. Johnson)	—	5.50	3.60
Age W. (A. Morgan)			3.30

Time, 1:39. Gorgeous Hussy, Miss Anthony, Blue Cyclone, Imperial High and Mokena also ran.

SEVENTH RACE—Mile and a sixteenth:

Beau Bon (Kamar)	—5.60	3.40	2.60
Brookhattan (Gray)	—	4.60	3.10
Owen (Tinker)			3.20

Time—1:47. Texas Pal, Great Chance, Monastic, Station Belle and Rayleen also ran.

EIGHTH RACE—Mile and a sixteenth:

Annan (Dudley)	—	7.20	4.00
Damascene (Smith)	—	—	4.20
More Pep (Hightshoe)			3.60

Time—1:46 3-5. Friend Fred, Yancey, Aida's Pal and Baggage Master also ran.

SCRATCHES.

First Race—Moms Polly, Grimace, Heavy Sugar, Threatening. Second Race—Maddening, Marabou, Rhoda Behave, Chunk. Third Race—Judge Schilling, Sweetie. Fourth Race—Arthur Coventry, Sixth Race—Carlue, Mild Manners.

At Santa Anita.

FIRST RACE—Three furlongs:

Airflame (Bejshak)	—	3.00	2.60
Half Time (Yager)	—	—	4.20
Pasha (Jones)	—	—	—

Time—:33 (new track record). Bonicon, Flodden, Sweet Mystery, Mon-Image, Star Singer, Lucky Song, Double Trouble, Skeetshotter also ran.

SECOND RACE—Mile and a sixteenth:

Green Flame (Thornton)	4.80	3.20	2.60
San Ramon (Wilbert)	—	4.20	3.00
Mystic Moon (Bradtmer)			3.20

Time—1:45 2-5. Kootenay Belle, Dicky Boy, Lady Peenzie, Hattie Mae also ran.

THIRD RACE—Six furlongs:

R. D. Powers (A. Vessells)	—	100.00	52.20
Lookout Below (C. Eye)	—	23.00	11.20
Faithful Maid (E. Phillips)			4.40

Time, 1:12 2-5. Georges Heir, Felwyn, Be Shy, Sundad, Erin Lad, Ima Count, Loloma, Blackmail, French Princess also ran.

FOURTH RACE—Seven furlongs:

Chief Pilot (B. James)	10.40	5.40	3.80
Irksome (C. Kurtsinger)	—	5.60	4.00
Bahamas (C. Thornton)			5.00

Time, 1:24 1-5. Barcarolle, War Letter, Mumsie, City Slicker, Nahili also ran.

FIFTH RACE—One mile:

Ttennob (Corbett)	—6.60	5.20	4.20
aLloyd Pan (Thompson)	—	7.20	4.60
Doran (Robertson)			5.20

Time—1:37 3-5. Orra, Savernake, aRodney Pan, Barnsley, Malmaison, Dusky Prince also ran. aPantages-Hoffman entry.

SIXTH RACE—Six furlongs:

Time Supply (T.Luther)	17.40	6.00	3.80
aRosemont (M. Peters)	—	3.60	3.00
Singing Wood (R. Jones)			3.20

Time, 1:10 1-5. Pompeys Pillar, Proclivity, aSunrap, Special Agent, Sound Advice, Dartle also ran.

a-Foxcatcher farms entry.

SEVENTH RACE—Mile and a sixteenth:

American Emblem (F. Mauro)	—	10.40	4.60
Single Ragan (V. Thompson)	—	6.00	4.00
Lady Florise (W. J. Reeve)		—	4.00

Time, 1:44 3-5. Royal Command, Boardwalker, Chartres, Uncle Less also ran.

EIGHTH RACE—Mile and a quarter:

Twisted Threads (C. Kurtsinger)	—	13.20	7.40
Nappus (C. Thornton)	—	7.80	5.00
Morpheus (D. Brammer)			7.80

Time, 2:04 4-5. Setha Hope, Toro Blue, Ogygia, Mrs. Let, Lansdowne, Augeas, El Cheevito, Tar Bucket and Eighth Pole also ran.

U. S. OLYMPIC TEAM LOSES IN PARIS, 6-2

By the Associated Press.

PARIS, Jan. 25.—The United States Olympic hockey team was defeated by the Paris French-Canadians, 6 to 2, tonight in its last pre-Olympic exhibition in France.

The Americans showed little improvement over their previous showings here, passing raggedly and relying upon individual feats. They were thoroughly outclassed.

The French-Canadians scored two goals in each period while the Americans scored once in the first frame and once in the third. Goalie Tom Moone of the Olympics turned back a total of 37 shots while his teammates fired only 22 at LaScelle. Frank Shaughnessy and John Garrison were the American scorers.

Additional Sport News Part 1, Page 13

FRISCH GIVEN MERIT AWARD BY WRITERS

By the Associated Press.

NEW YORK, Jan. 25.—A couple of local products, Frank Frisch, manager of the St. Louis Cardinals, and Hank Greenberg, skyscraping first baseman of the Detroit Tigers, have been selected by the New York chapter of the Baseball Writers' Association as the game's outstanding figures in 1935.

Greenberg, who already has been designated as the American League's most valuable player last season, will receive a plaque emblematic of selection as the player of the year at the chapter's annual dinner and frolic here Feb. 2.

Frisch has been singled out for the award of merit for services to baseball over a long period of years. Frisch, who was a star athlete at Fordham University, went directly from the campus to the Polo Grounds 17 years ago. He's 37 years old.

The 1934 player award was voted to Dizzy Dean, lanky Cardinal twirler, and the merit citation was split between Connie Mack and Rabbit Maranville.

TRIPLE A TO HOLD ANNUAL DINNER DANCE

The seventh annual Triple A Club dinner dance will be held next Saturday night at the Westwood Country Club, starting at 7 o'clock. Reservations have been limited to 500 at $1.75 per plate.

Reds Get 1-Hit Hurler.

TORONTO, Jan. 25.—Earl Cook, right-hand pitcher purchased by Cincinnati from Toronto, pitched a one-hit game against Syracuse in the International League last July 6. The lone hit was Toporcer's single in the first inning.

U. City Soccer Off.

Today's scheduled games in the Uuniversity City Soccer League were postponed because of snow.

COLLYER'S SELECTIONS

At Hialeah Park.

1—Lady Hockberger, Albuquerque, Supreme Court.
2—Owaller, Allons, Navarre.
3—Crowning Glory, Winard, Fitkin.
4—QUEL JEU, Dancing Doll, Microphone.
5—Don Creole, Columbiana, Play Chance.
6—Seedling, Berceuse, Somersault.
7—Rocky Prince, Pass Shot, Mathias.

At Fair Grounds.

1—Miss Marlboro, Ben P., Quick Vine.
2—INSPECTION, Zipalong, Justice B.
3—Staro, Fair Prospect, Little Ina.
4—Elanac, Sketchy, Dixie Fox.
5—Never Fade, Bob Weidel, Pass Christian.
6—Sir Michael, Wise Advocate, Hit and Run.
7—Kurdair, Seymour, Lommern.
8—Insomnia, Enola, Fire Mask.

At Alamo Downs.

1—Princess Stone, Cuban Boy, Mereta.
2—Aprenette, Wittora, Ole Pal.
3—Thistle Genie, Capitalist, Jessie Dear.
4—Mary Carmen, My Dainty, Brigade B.
5—WISE PLAYER, Salaam, Money Getter.
6—Witson, Runamuck, I See.
7—Sarasita, Barcardi Sweep, High Hatter.
8—Damascene, Splurge, Baggage Master.

At Santa Anita.

1—Not Asleep, Brass Bottle, Roost.
2—Ancelot, Lemiserable, Dark Mist.
3—HARROGATE, Red Colors, San Jose.
4—Elsenberg, Morale, Monks Duke.
5—Cottingham, Stolem Colors, Party Spirit.
6—Slavka, Impeach, Seacliffe.
7—Merely, Dutch Uncle, Silver Sickle.
8—Ballyhoo, Yonkel, Battling Knight.

MOST PROBABLE WINNER—Wise Player. COLLYER'S SYSTEM HORSE—Quel Jeu. BEST PARLEY—Wise Player, Inspection, Owaller, to place.

MEETING OF THREE-I LEAGUE POSTPONED

By the Associated Press.

DECATUR, Ill., Jan. 25.—The annual meeting of the Three-I league, scheduled for tomorrow at Terre Haute, Ind., today was postponed until Feb. 2 by President L. J. Wylie. Expected sub-zero weather and the illness of Manson Reichert, Evansville (Ind.), representative, were responsible for the postponement.

Town Club Girls Defeat Y. W. C. A. Swimming Team

One pool record fell as the Town Club swimming team, coached by Lila May Kepple, defeated the swimming team of the Young Women's Christian Association, 32 to 20, in a dual meet yesterday afternoon in the Town Club pool.

Ruth Steinmeyer of the victorious team set the new record when she swam the 40-yard breast stroke event in 32 seconds. She herself held the old mark, 32.2 seconds, which she had established only last week. In winning the 40-yard race yesterday she finished in front of Mildred Hempler and Doris Masson, both also of the Town Club, who placed second and third, respectively.

Lillian Saunders of the Town Club was one of the bright stars of the meet by virtue or victories in two events—40-yard free style and 40-yard backstroke—and as a member of the winning 80-yard relay team.

40-YARD FREE STYLE—Won by Lillian Saunders, Town Club; Agnes Berger, Y. W. C. A., second; Annabel Sprague, Town Club, third. Time—26.4s.

40-YARD BREAST STROKE—Won by Ruth Steinmeyer, Town Club; Mildred Hempler, Town Club, second; Doris Masson, Y. W. C. A., third. Time—32s. (New unofficial pool record).

100-YARD FREE STYLE—Won by Ruth Steinmeyer, Town Club; Doris Skinner, Y. W. C. A., second; Victoria Sipp, Y. W. C. A., third. Time—1m. 19.7s.

FANCY DIVING—Won by Ronnie Busch, Y. W. C. A. (49.9); Estelle DemMay, Y. W. C. A., second (44.1); Georgia Disch, Town Club, third (24.3).

80-YARD RELAY—Won by Town Club (Lillian Saunders, Ruth Hunter, Georgette Guthridge, Ruth Steinmeyer). Time —52s.

40-YARD BACK STROKE—Won by Lillian Saunders, Town Club; Ronnie Busch and Fern Schermer, both of Y. W. C. A., tied for second. Time—31.2s.

Referee—Sterling Thompson.

TODAY'S SOCCER CUP GAMES OFF; SHAMROCKS MAY GET HUGH HILL

By Dent McSkimming.

Neither of the two national soccer cup games involving St. Louis teams scheduled for today will be played. Snow and severe cold caused the postponement of the Ben Millers' match with Sparta at Chicago and the Hellrung & Grimm team's replay with the Shamrocks, national title holders, at Sportsman's Park.

In the week's grace thus thrust upon them, the teams will continue their planning and plotting but the probabilities are that no important alterations in the lineups will be made for the local game. Manager Bill Lehman expressed keen disappointment at the failure of his team to win last Sunday's match but after having considered the situation for a full week he said yesterday that he intended to start the same 11 players. There is little that Manager Phil Kavanaugh could do to add to the scoring power of his team for the replay, and there is no reason why he should disturb his backfield which came through so gloriously last week.

Hugh Hill May Come Here.

"We will not hesitate to make changes in our lineup if we don't click against the Hellrungs," said Lehman yesterday. "We have tried hard to build up a great team here and we can't take any chances on getting knocked out of the cup competition. Although we have a big roster, with 18 players signed, we will reach out and get others if necessary. We are in communication now with Hughie Hill of Chicago and if he agrees to terms we will have him eligible for the second round cup match, provided we can get past the Hellrungs. We hope that Hill signs with us for we regard him as a very versatile player and a first-class cup man. He goes well under pressure."

If Hill joins the Shamrocks he will be the fifth member of the Wieboldt Club of last season to switch his affiliation and the fifth Scotchman on the team. In this respect he would be replacing another Scot, for Willie McLean is not expected to play again this season. He is under treatment in a St. Louis hospital for a nervous disorder.

Millers to Have Full Squad.

As was announced yesterday, the Burke club (formerly Spanish Sport Club) lost its protest against the Marres. The Burkes questioned the eligibility of Center Forward Larry Ross, but it was established that Ross had been signed within the prescribed time.

Larry Kickham and Joe O'Meara, two of the leading forwards of the St. Louis Soccer League, are included in the starting lineup of the Ben Miller club for next Sunday's match at Chicago. A week ago, neither player was to make the trip, but Manager Frankie Vaughan has changed his plans. There is just an outside chance that the Millers would get off to one of their good days and hand Sparta a knockout wallop. The odds, however, are strongly in favor of a Sparta victory.

Future Olympic Hopes?



Left—Doris Skinner, 13-year-old free style swimmer. Right—Dorris Masson, 14, who specializes in breast stroke events. Both are members of the Young Women's Christian Association swimming team. Coach Gallagher thinks both girls will go far in competition, with a little more experience.

RACING ENTRIES

At Hialeah Park.

First race, purse $800, claiming, three-year-olds and up, six furlongs:

*Lady Hockberger	Bottled Bourbon	110
Genesis	103 Gossamer	111
*Albuquerque	102 Starry Night	109
*Miss Subway	109 Goose Creek	110
Full Up	91 *Supreme Court	112
Maple Queen	106 Zavanaid	110
	103	

Second race, purse $800, maiden two-year-old fillies, three furlongs:

Peggy Porter	116 Divided Skirts	116
Lady Maryland	116 Jinx	116
Flying Netta	116 Grey Shot	116
Dwaller	116 Inspiration	116
Shes Mine	116 Pathos	116
Clouds	116 Allons	116
Sis Royal	116 Navarre	116

Third race, purse $1000, claiming, three-year-olds and up, seven furlongs:

	Founder	99
*Midnight Flyer	94 Crowning Glory	113
Wizard	111 *Orinoco	106
*Fitkin	113 *Black Falcon	108
Hogan's Fox	113 *Joca	101
Portunus	99 Lum Joy	104
Surcouf	111	

Fourth race, purse $1100, four-year-olds and up, allowances, six furlongs:

*Dancing Doll	98 Microphone	115
Quel Jeu	108 Bird Flower	103
Visigoth	110	

Fifth race, purse $1200, allowances, three-year-olds, one mile:

*Stipulate	102 Captain Jinks	99
Play Chance	107 Columbiana	102
*Southern Way	97 Chancer	110
Trebor	102 Sunanair	110
Silver Fleece	105 Sandy Boot	107
Torita	94 Don Creole	107

Sixth race, purse $800, claiming, three-year-olds, one mile:

*Fonda	109 Seedling	112
Sun Camp	101 Fractious	106
Stumptown	109 *Greynoae	107
Exeter	106 *Masked Smile	99
*Bullfinch	96 *Berceuse	96
John Tio	106	

Seventh race purse $1000, claiming, four-year-olds and up, mile and a quarter:

*Mathias	109 Starfire	104
Hurray	101 Pass Shot	110
Gannonnic	107 Colorist	111
Rocky Prince	111 Tribunal	115
*Capa Blanca	105 *Double Sweep	107
Lone Hand	114	

Weather clear; track fast.

At Alamo Downs.

First race, purse $500, claiming, two-year-olds, two furlongs:

Hearty	111 *Golden Lu	100
Princess Stone	108 Little Wichita	108
Scholar Girl	103 Cuban Boy	111
Mereta	105 Quincy Lady	108
Merry Peggy	108 Play Sweep	108
Alpha T.	108 Escomur	108
*Just Sissy	100 Pompoue	108

Second race, purse $500, claiming, three-year-olds and up, five and a half furlongs:

*Wittora	105 *Parqua Pass	102
Dark Ways	97 *Billy Boyal	107
Star of Eve II	97 *Apronette	102
Blue Boot	97 Betty Wee	107
*My Sylvia	102 *Ole Pal	102
*Miss Hutchenson	102 Scarletta	107
*Minnie K.	102 *Little Reigh	107
*Ann Whit	102 March Line	102
Southland Pal	107 †Escoba Boy	110

Third race, purse $500 claiming, four-year-olds and up, six and a half furlongs:

Step In Time	104 Cheraw	111
Myrtle Brooks	102 Paper Profits	103
Capitalist	111 Catino	114
Sergeant Hill	111 Jessie Dear	104
Caleb	107 Leonard Wilson	112
Thistle Genie	107 Glendye	109
Uncle Tally	104 Nocturnlake	109
Naughty Polly	99 Lester F.	112
Off Duty	101 Myriah	106

Fourth race, purse $500, claiming, three-year-olds and up, six and a half furlongs:

My Prisoner	107 *Able Joe	110
Miss Petrina	107 *Mary Carmen	97
Brigade B.	110 *Carlue	102
Autumn Leaves	102 My Dainty	105

Fifth race, purse $700, allowances, three-year-olds and up, six and a half furlongs:

Wise Player	110 Salaam	110
Golden Five	110 Money Getter	110
Our David	110 Sun Monk	110

Sixth race, purse $600, claiming, the Palmetto, three-year-olds, one mile:

Runamuck	104 *Club Soda	100
*Barrette	100 Out Of Fire	105
Baby Witt	101 *Witson	103
*I See	97	

Seventh race, purse $500, claiming, four-year-olds and up, mile and a sixteenth:

*Jack Conner	107 Ned O.	105
*Jerry S.	102 Sarsita	102
Barcardi Sweep	107 *O'Neill	100
Retribution	100 *High Hatter	110

Eighth race, purse $500, claiming, four-year-olds and up, mile and a sixteenth:

*Billy Clover	105 Damascene	115
*Dr. Kaiser	105 Rayleen	100
*Blind Puss	105 *Baggage	110
*Great Chance	100 Master	110
Splurge	110	

Weather clear; track fast.

At Fair Grounds.

First race—Purse $500, maiden two-year-olds, three furlongs:

Pepp talk	113 Broadway Girl	100
Ben P.	113 Miss Marlboro	110
Quick Vine	110 Silver Palm	113
Curricle	110 Linnie Kate	110
Black Timber	110	

Second race—Purse $500, claiming, four-year-olds and up, six furlongs:

*Redwick	109 *Nassa Alone	109
*Sir Kai	115 Ease In	109
Inspection	109 Mint Jake	114
Zipalong	109 Whizz James	118
Pestle	114 *Dark Amber	109
*On Side	115 *Just High	115
*Premeditate	104 Gallopette	109
*Justice B.	109 *Miss Twinkling	108
Sweepmore	114 *Bunting Brown	109

Third race—Purse $500, maiden three and four year olds, one mile:

Little Ina	110 Green	110
Irene Geary	102 Gypsie Prince	107
Jane McCrea	110 *Kidi Nadi	107
Fair Prospect	115 Congressman B.	107
Thunder Lass	110 Bunny C.	110
Alpenstock	113 Spanish Art	107
Airdale	115 Worthabet	102
Oddesa May	110 Staro	112
Seiette	110 Wild Count	107

Fourth race—Purse $600, claiming, three-year-olds, six furlongs:

Mary Ellen	107 *Elanac	106
Dilwin	111 *Betty Shaw	99
For Romance	111 *Skotchy	111
Dixie Fox	107 Bon Centime	108

Fifth race—Purse $500, claiming, four-year-olds and up, one mile:

*Rex Regent	112 *Pass Christian	112
*Cooney	103 *Sleepy Joe	112
*Royal Purchase	107 *Catchall	110
Habanero	117 *Moving Clouds	105
*Bob Weidel	112 Teniess	112
Defier	117 Ted Conard	107
Never Fade	117 *Beaver	107
Portam	117 *George	112
Boston Common	112	

Sixth race—Purse $600, claiming, four-year-olds and up, mile and 70 yards:

Hit and Run	118 U Demon	112
*Exotude	102 Sir Michael	109
*Flabbergast	108 Billowy Wave	113
Wise Advocate	118 Miss Vince	107

Seventh race—Purse $500, claiming, four-year-olds and up, mile and a sixteenth:

*Donie	109 *Longus	109
Potion	114 *Lommern	109
*Skirl	109 Lilac Bloom	109
*Muff	104 Austerlitz	109
*Hey Flirt	109 Lady Rockledge	109
Raffler Con	114 Omar Jones	112
*Kapocia	104 *Kurdair	107
Golden X.	114 Marcelet	109
Seymour	114 Stoutheart	112

Eighth (sub) race—Purse $500, claiming, four-year-olds and up, fillies and mares, one mile:

*Sycee	107 *Lucky Turn	107
*Sugar Creek	107 *French Maid	107
*Firemask	109 Exceed	110
Wind Song	109 *Enola	107
Brilliant Miss	107 Miss Envy	109
*Insomnia	107 Laughing Toi	104
*Morning Cry	104 *Lan Adler	104
*La Belle	107 *Shirley B.	104
*Thistle Dust	107 Jean Brown	112

*Apprentice allowance claimed.

Weather: raining; track muddy.

At Santa Anita.

First race, purse $800, maiden two-year-old fillies, three furlongs:

Sharp Girl	116 Bay Salute	116

TODAY

TAGGART WILL SUCCEED FLESH AS DISTRICT'S GOLF PRESIDENT

Bill Taggart, Normandie Golf Club, is slated to become the new president of the St. Louis District Golf Association at the annual meeting and election of officers, at Coronado Hotel on Wednesday at 8 p. m.

Because of a custom adopted in the organization some years ago the officers move up a step without a contest, so really the only new officer chosen is the second vice-president. In this case Taggart will succeed Roy Flesh, Woodlawn, who has been head of the association for the past two years. Leo Bauman, Westwood, second vice-president, takes Taggart's place as first vice-president and a new second will be chosen.

Clarence Wolff will retain the post of secretary and Cornelius Schnecko that of treasurer.

Will Consider Tourney Dates.

Tournament dates and places for holding them during the coming season likely will be considered but clubs for only two events will be sought, other than tentatively. Wolff wants to set the places for holding the qualifying rounds for the National Open and the National Amateur events. The former is to be held Monday, May 11, and the latter Tuesday, Aug. 25. Each is a one-day event, 36 holes of medal play. In the last few years neither has attracted a very heavy entry in this district.

The open tournament proper is to be held at Baltusrol Golf Club, Short Hills, N. J., June 4, 5 and 6, and the entries close April 28. The national amateur is to be contested over the course of the Garden City Golf Club, Garden City, Long Island, Sept. 14 to 19. The entries for this close Aug. 12.

The number of contestants permitted each of the districts in the United States to both tournaments is figured in ratio of the number of entries from each to the number from the whole country. The Missouri amateur this season is to be held in Kansas City when Grable Duvall will defend his title.

The national Public Links tournament is to be held at Bethpage State Park, Farmingdale, N. Y., July 20 to 25. The women's national is to be contested at Canee Brook Country Club, Summit, N. J., Sept. 28 to Oct. 3 with entries closing Sept. 12.

Over the two latter tournaments, of course, the St. Louis Men's Association has no jurisdiction.

Finances in Good Order.

It is likely that the dates and place for the annual district event will be discussed at the meeting and it probably will be held, as in other years, early in June. Westwood Country Club may be the locale as that club was in line for the event last year, but its officers didn't think the course was ready.

Finances of the association are in good order, according to Schnecko, who states that there will be a small balance left in the treasury to start the new season. Club dues and a part of entry fees for district tournament provide the only sources of income for the association.

There were 14 active member clubs with some associate and non-resident members last year.

Giants Not for Sale.

The New York Giants are not for sale. This was the first statement made by Horace Stoneham, the club's new president. Last year the Giants made a profit of $480,000.

RACING SELECTIONS
By LOUISVILLE TIMES

At Hialeah Park.

1—Albuquerque, Fullup, Miss Subway.
2—Owailer, Navarre, Alions.
3—Fitkin, Orinoco, Joda.
4—QUEL JEU, Bird Flower, Visigoth.
5—Don Creole, Columbiana, Captain Hinks.
6—Bereeuse, Somersault, Krona.
7—Lone Hand, Gannonnic, Pass Shot.

At Fair Grounds.

1—Curricle, Broadway Girl, Silver Palm.
2—Zipalong, Sir Kal, Whizz James.
3—Staro, Worthhabet, Solette.
4—Skotchy, Elanac, For Romance.
5—NEVERFADE, Bob Weidel, Catch all.
6—Hit and Run, Wise Advocate, Exactude.
7—Golden X, Donie, Stoutheart.
8—Enola, Fire Mask, Jean Brown.

At Alamo Downs.

1—No selections.
2—Wittora, Apronette, Betty Wee.
3—Capitalist, Leonard Wilson, Caleb.
4—Carlue, My Dainty, Mary Carmen.
5—WISE PLAYER, Our David, Money Getter.
6—I See, Club Soda, Runamuck.
7—Ned O., O'Neill, Barcardi Sweep.
8—Damascene, Baggage Master, Spiery.

At Santa Anita.

1—Not Asleep, Miss Balko, Roost.
2—Charlie Jr., Dark Mist, Publication.
3—Tamalpias, Rare Tree, Rose Crystal.
4—Eisenberg, Morale, Home Loan.
5—Cottingham, Speedy Return, Stolen Color.
6—IMPEACH, Seacliff, Little Doggie.
7—Dutch Uncle, Good Politian, Silver Sickle.
8—Sweet Man, Rego, Starbrook.

cap, four-year-olds and up, mile and one-sixteenth:

Peradventure	105	Little Doggie	112
Stavka	107	Malimou	116
Seacliff	111	Impeach	claiming

Seventh race—Purse $1000, claiming; four-year-olds and up, mile and a sixteenth:

Mar Pal	107	*Grayback	111
Lysander	111	*Dutch Uncle	102
*Good Politian	108	*Marsala	108
*Silver Sickle	102	*Interpreter	106
Merely	109	*Royal Gold	claiming

Eighth race—Purse $1000, claiming; four-year-olds and up, mile and quarter:

*Rego	107	*Battling Knight	113
*Sweet Man	111	*Yonkel	112
*Ballyhoo	107	Northern Water	114
*The Singer	111	Rome Vennie	105
Starbrook	112		

*Apprentice allowance claimed.
Weather clear; track fast.

TWO RESIDENCES IN WESTMORELAND PLACE ARE SOLD

Mrs. Charles McClure Clark Buys No. 20, While Mr. and Mrs. Walter S. Scott Acquire No. 5.

PORTLAND HOMES UNDER NEGOTIATION

Deals Are Also Pending for Houses Under Construction or Just Completed in Lake Forest at Clayton and Hanley.

Renewed demand for residences, with noteworthy acquisitions in Westmoreland place, lent a semblance of buoyancy to the real estate market last week.

The palatial residence at No. 20 Westmoreland place, owned by J. Clifford Rosengarten of Philadelphia, was acquired by Mrs. Charles McClure Clark. No intimation of the consideration was given. Albert T. Terry Son & Co. handled the transaction.

The three-story brick structure has four master bedrooms, with three baths, and a maids' room and bath on the second floor. A store-room and guest room, with bath, are on the third floor. The first floor comprises a reception hall, living room, maid's dining room, pantry, and kitchen. An electric elevator is a feature. A large garage with man's quarters, equipped with bath, is in the rear of the premises. There is a side drive, with porte cochere.

The house, on a superb scale, stands on 150 by 200 feet of ground. It was built for Louis Chauvenet, who sold it to Phillip Fouke, fur magnate, from whom Rosengarten acquired it.

Mrs. Clark will occupy the house in the early future.

No. 36 Westmoreland place, the former residence of Joseph L. Werner, recently was purchased by James Bush, represented by the Terry company. It is on an elaborate scale, with ballroom on the third floor. Hellmuth & Hellmuth were the architects.

No. 5 Westmoreland Purchased.

Mr. and Mrs. Walter F. Scott have purchased the 10-room residence at No. 5 Westmoreland place, through Mary Potter Love, Inc. Designed by Eames & Young, two noted architects, now deceased, the house is one of the most attractive in this ultra exclusive residential place.

The first floor comprises living room, library, reception hall, with open fireplace, kitchen, etc. The second floor has three bedrooms and two baths.

The interior is finished throughout in hardwood. It has the charm of a small house and is well adapted to modern living requirements.

There is a two-story brick garage, with servants' quarters, in the rear of the premises, accessible by a side drive. The residence occupies a lot 100 feet by a depth of 250 feet.

The reported purchase price was conspicuously lower than the original cost of the building and lot.

Originally, ground values in Westmoreland place ranged from $200 to $250 a foot, or from $20,000 to $25,000 a lot, according to the location. The lots in this addition have a uniform frontage of 100 feet.

The contracts have been practically closed for a house in Portland place, with negotiations pending for another.

The residence at 4549 Pershing avenue has been purchased by an undisclosed client of the O'Reilly Mortgage Co. The seller in the transaction was represented by Cornet & Zeibig. The house has 12 rooms and three baths. There is a brick garage for several cars. The lot is 50 by 156 feet. The purchase price was not disclosed.

University City Homes Sold.

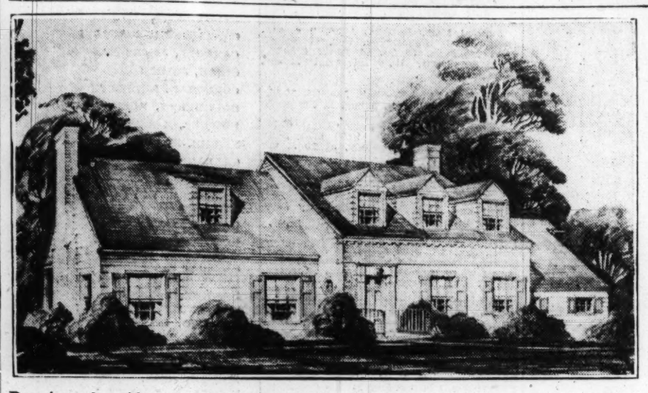
A residence recently completed at 539 Jackson avenue, University City, has been purchased by Mr. and Mrs. Theodore Mueller. It was designed by George F. Hayden, architect. Dining room, breakfast room and bedroom with bath, are on the first floor. Two bedrooms with bath are on the second floor. There is a two-car garage, with recreation room.

Albert W. Albright has purchased a new house at 7619 Cornell avenue, University City. It has seven rooms, including sun parlor, and is equipped with every modern convenience and innovation, including air conditioned heat. The premises include a garage for two cars. The house was built by Michael J. Lawler. The sale was effected by the Morris Aach Realty Co.

Negotiations are also said to be in an advanced stage involving several handsome residences in Lake Forest, at the southwest corner of Clayton and Hanley roads, represented by the Carlisle-Birge Real Estate Co.

Arthur S. Goldman has closed contracts for a fine house but details are withheld pending execution of deed.

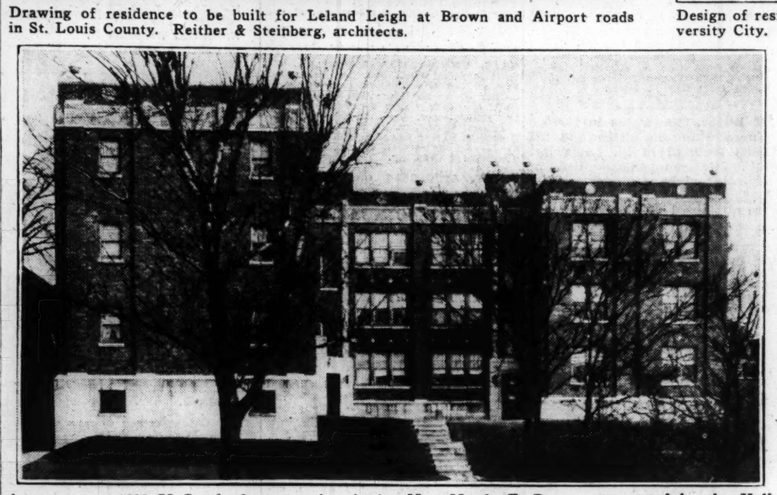
Houses Recently Acquired and Designs for Others; New Bank Building.



Drawing of residence to be built for Leland Leigh at Brown and Airport roads in St. Louis County. Reither & Steinberg, architects.



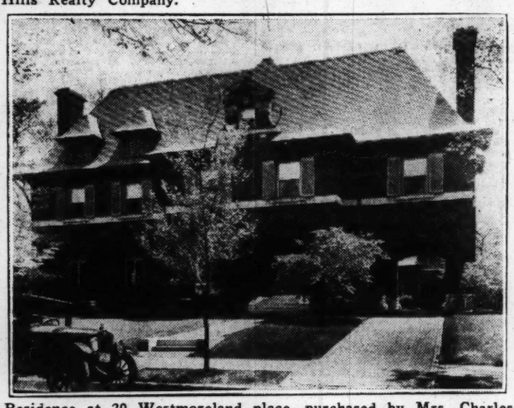
Design of residence of Mr. and Mrs. Theodore Mueller at 539 Jackson avenue, University City. George F. Hayden, architect.



Apartment at 1038 McCausland avenue, bought by Mrs. Maude E. Burst, represented by the Holly Hills Realty Company.



No. 5 Westmoreland Place, purchased by Mr. and Mrs. Walter S. Scott from the Meysenberg estate. The sale was effected by Mary Potter Love, Inc.



Residence at 20 Westmoreland place, purchased by Mrs. Charles McClure Clark from J. Clifford Rosengarten of Philadelphia. Albert Terry, Son and Company handled the transaction.



New quarters of Clayton National Bank at 7817 Forsythe boulevard formally opened yesterday. Moritz-Young-Dusard Inc., architects.

PROPERTIES ACQUIRED IN RECENT TRANSACTIONS

Oliver Kratz-Fischer & Co. reports recent sales by the company:

Brick cottage at 4662 Alaska, for a client to M. Hammel R. E. Co.; new brick bungalow, 4009 Miami, for William P and Dora B. Volz to Frank A. Hibbeler; 60 feet on Delor near Hampton for Sylvan H. Good to William A. Steinmetz; new brick bungalow, 5718 Delor, for William P. Volz, builder, to J. H. Weber; new five-room brick bungalow, 5722 Delor, for William P. Volz, builder, to George Wolfsberger; new brick bungalow, 4011 Miami, for a client to Frank Buggie; new modern residence, 5717 Delor, for builder to a client; frame bungalow, 4718 Allemania, for Arline Fischer to Abe Engel; new brick bungalow under construction, 5726 Delor, for William P. Volz, builder, to Lilburn Knight; bungalow, 2146 Sixty-seventh street, for a client to A. M. Vogel; brick cottage, 4263 Bingham for Augusta Koehler to Amelia Koethe.

DISCO COMPANY LEASED BUILDING ON LOCUST

The Disco Distributing Co. has leased the one and two-story building at the northeast corner of Ewing and Washington avenues.

The company is wholesale distributers for Motorola auto radios and Bosch home receivers. It is now located at 2722 Locust boulevard. The building has a frontage of 80 feet on Washington avenue by a depth of 125 feet on Ewing avenue. Dwight F. Davis Jr. is the owner of this property.

All parties in the above transactions were represented by Isaac T. Cook Co.

TO ENLARGE STORE ON WASHINGTON

Bond Stores, Inc., Leases the Northeast Corner of Eighth and St. Charles.

Bond Stores, Inc., has taken a long lease on the first floor of the building at the northeast corner of Eighth and St. Charles streets, thereby providing for the expansion of its store at the southeast corner of Eighth street and Washington avenue.

The additional space acquired has frontage of 40 feet on Eighth and 50 feet on St. Charles, comprising approximately 2000 square feet of floor space. Plans contemplate extending the store from Washington avenue to St. Charles street, thus giving it the full depth of the block of 150 feet on Eighth, with a frontage of 54 feet on both Washington and St. Charles. New store fronts will be installed on Washington avenue and St. Charles street.

The enlarged store will be devoted in its entirety to men's clothings and furnishings.

Both corners are owned by the Catlin Co., a holding company of the Catlin estate. Arthur S. Martin & Son negotiated the lease.

MOTOR COMPANY LEASES QUARTERS ON CLARK AVENUE

The Arthur Goldman Realty Co. has negotiated a lease of the automobile show room at 3029 Locust, to the Olive Motor Co. for the Sambel Investment Co. The Goldman company also leased the two-story and basement structure at 520 Clark avenue to the M. Singerman Candy Co.

MORTGAGE DISCOUNT IDEAS STIR DEBATE

Some Officials Want Government to Put $100,000,000 in Mortgage Associations.

WASHINGTON, Jan. 25.—Whether additional discount facilities should be provided for mortgage institutions remains to be settled among housing authorities and in Congress. Behind the scenes a lively debate has been going on.

Organized real estate interests are supporting a bill in Congress for a national mortgage discount bank, to hold a Federal charter but financed privately.

The proposal has not stirred enthusiasm among the Government agencies. Instead housing officials are discussing as substitutes national mortgage associations to provide liquidity for FHA insured mortgages.

Some officials want the Government to put $100,000,000 into mortgage associations, the money to come from the RFC. Congressional approval would have to be obtained.

That proposal has encountered opposition from those who distrust further Government ventures in the housing field. They argue, for one thing, that cast discount facilities, to supplement those already available to Federal reserve member banks and members of the Federal Home Loan Bank System, might help set in motion an unhealthy boom.

The proposed Federal-chartered mortgage discount bank is criticised by opponents as a potential "dumping ground" for loans now frozen, particularly against commercial properties.

27 PARCELS OF PROPERTY TO BE SOLD FOR GRAVOIS TAXES

Owners Have Not Paid Benefit Assessments Levied by Condemnation Commission.

Sale of 27 parcels of realty in the Gravois avenue widening benefit district has been advertised to be held at the Civil Courts Building at various times in the next two weeks. The action involves property of owners who did not pay the benefit assessments levied by a condemnation commission whose report was confirmed in Circuit Court in October, 1930.

Executions on various judgments were issued and sent to Sheriff Thomas R. Madden, who was ordered to enforce the decree. The judgments originally were in favor of the city but were assigned to the Greater St. Louis Corporation, which furnished the money to complete the improvement.

In 54 other cases of past due assessments in the same district settlements have been made for a total of $20,420 and the executions in these cases were canceled. Ten other parcels previously offered for sale were purchased by the city.

To Address Association.

Felix P. Lawrence, president of the First Federal Savings & Loan Association, will address the regular monthly meeting of the North End Twenty-seventh Ward Improvement Association at Garesche and Mimika at 8 o'clock Wednesday evening. His subject will be "Transportation in Northwest St. Louis."

V. KUSNITZ ACQUIRES BROADWAY CORNER

Products Company Buys Structure at N. W. Corner of Elm —Assessed Value, $12,000.

The two-story business building at the northwest corner of Broadway and Elm street has been purchased by Valentine Kusnitz, president of the Val's Products Co., from an undisclosed client of the St. Louis Union Trust Co. The McDonald Realty Co. handled the transaction.

The products company now occupies part of the building, which has a frontage of 27 feet, 10 inches on Broadway, by a depth of 127 feet on Elm.

The purchase price was not mentioned. The property has an assessed value of $12,000.

Contracts for remodeling this structure have been let to the Soren Anderson, contractor.

$75,000 BID ON LINMAR BLDG. ACCEPTED AT FORECLOSURE

The Linmar Building, southeast corner of Washington boulevard and Vandeventer avenue, was sold yesterday at foreclosure at the Civil Courts Building. Russell R. Casteel, acting for an undisclosed client, was the only bidder, his offer of $75,000 being accepted by Charles W. Casey, special commissioner, who conducted the sale. Confirmation by the Circuit Court is necessary to complete the transaction.

The building, originally valued at $125,000, was jointly owned by Louis La Presto and the estate of Charles Palmisano, a fruit merchant, who was shot and killed in November, 1927. Foreclosure was asked by the Mississippi Valley Trust Co., trustee under a deed of trust on which $63,793 is outstanding.

CONTRACTS LET FOR MEDICAL BUILDING

Excavation for Structure at Olive and Taylor to Start Tomorrow.

Contracts have been let for the new Medical-Dental Office Building to be erected by the Taylor-Olive Investment Co. at the southeast corner of Taylor and Olive streets, and excavation work is to begin tomorrow. Plans for the structure were prepared by Preston J. Bradshaw, architect, with W. J. Knight & Co. as engineers.

The building is designed for physicians, surgeons and dentists. It will stand on the east side of Taylor avenue, 90 feet south of Olive. There will be two entrances, one facing Taylor avenue and one facing north toward Olive street, with an adjacent commodious parking lot in the foreground to the north, affording direct entrance to the building from the parking lot for the exclusive use of physician tenants and their patients.

The structure will be fireproof with terrazzo floors throughout, non-slip stairs with wrought iron rails, latest plug-in electric outlets, adequate toilet facilities, high-speed Otis elevator. A feature of the building will be an elaborate and efficient air conditioning system. Facilities for compressed air, X-ray and gas outlets will be provided. The ground floor will have a chemist's shop. The basement will have comfortable rest rooms for ladies.

Promotion and financing of the building was handled by the Henry R. Weisels Co., under whose supervision it will be erected and managed.

Leases have been closed and reservations made for a considerable part of the rentable area by prominent physicians, surgeons and dentists. The first floor shop has been leased to an ethical prescription pharmacist.

The site having a frontage of 120 feet on Olive by a depth of 155 on Taylor was purchased several months ago by the Taylor-Olive Investment Co. from Edgar P. Withrow, through the Henry R. Weisels Co., representing the purchaser. Cornet & Zeibig represented the seller.

MRS. A. P. LANGE BUILDS HOME AT BELLEFONTAINE

An attractive eight-room residence is being built for Mrs. Alice Butler Lange on a five-acre tract bounded by the south side of the Old Fort Bellefontaine Road, and on the west by the Old Jamestown and Accommodations roads, at Fort Bellefontaine.

The house is built on a hillside, and is of half timber and stucco construction. It is reached by a 400-foot winding road.

The house is so uniquely planned that six rooms overlook a lake.

The interior is of the early American style with vertical knotty pine boards and all ceilings are heavily beamed.

The property is part of an original 118-acre tract of interest geologically, the other parts are owned by Mrs. Marian Clifford Blossom, Dr Vilray Blair, Dr. Ellis Fischel and Mr. Frances Mesker.

Gerwetz With Kuhs Company.

Paul Gerwetz is now associated with the sales department of the Edward L. Kuhs Realty Co.

FOR ADDITIONAL REAL ESTATE NEWS SEE NEXT PAGE

FURNITURE CONCERN COMPLETES BUILDING

Rossen's New Branch on South Grand Boulevard Comprises 35,000 Square Feet.

Construction has been completed on the new fireproof concrete building at the corner of South Grand boulevard and Connecticut street, designed as branch store for Rossen's Star Furniture House, of which H. Rossen is president.

The building is pointed to as one of the largest private building projects to materialize in St. Louis in 1935.

Having a frontage of 75 feet on Grand, the building comprises approximately 35,000 square feet of floor space. It is faced in buff brick, trimmed with silver terra cotta of strikingly modern design. Six big display windows with concealed lighting give realistic effect to the displays. The windows are trimmed in aluminum and chrome. Modern lighting fixtures of tested design were used throughout. Special display rooms for linoleums, electric refrigerators and appliances were provided. The interior is characterized by simplicity of design bespeaking strength and durability through its wide expanse of show-room space and upright concrete pillars. It will be used exclusively for retail merchandising by Rossen's Star Furniture House. The firm's main store, at 1540 South Broadway, established 37 years, will continue in operation as heretofore.

The building, designed by Benjamin Shapiro, architect, consists of three stories without a basement. The site was purchased from the Scruggs Memorial Church in 1928. The church edifice was razed in 1929 to make way for the building. The Hinrichs Construction Co. was the builder. The estimated cost was $100,000.

LEASING FIRM ADMITTED MEMBERSHIP IN EXCHANGE

The Dalton Leasing Co., of which J. E. Dalton is president and Albert Johns secretary and treasurer, with office at 1100 La Salle Building, has been admitted to active membership in the St. Louis Real Estate Exchange.

G. R. Wolf With Lupfer-Acker.

George R. Wolf is now associated with Lupfer-Acker, Inc., as a salesman. He has specialized in the sale of Sotuh Side real estate for several years.

'AFCO' Automatic Air Conditioning Heating Unit With Oil Burner
Now Only $11.18* Per Month for 36 Months
(Capacity, Average 5 to 7 Room Home)
This Special Offer Expires April 1st—Act at Once
*This is the famous "AFCO" AIRSTREAM
No. 12-0 Unit—Equipment Includes:
1. Heavy gauge, welded boiler plate combustion unit. 2. Multiple rotor, centrifugal type blower. 3. Viscous type air filters. 4. Drip type humidifier. 5. Most efficient type of atomizing oil burner, with all necessary attachments and controls. 6. Air-Stream, baffled and insulated cabinet—finished in lustrous apple green enamel—trimmed in black. 7. Automatic blower control. 8. Automatic temperature control thermostat.
Installation Extra
F. H. A. Terms
"AFCO" AIR-STREAM UNIT No. 12-G INCLUDING Gas Burner, only $9.58 per month for 36 months.
Free Delivery to Homes Within 150 Miles of St. Louis.
See these units in our showroom. Write or phone for full information. Open Evenings.
American Furnace Co.
2719-31 DELMAR BLVD. PHONE JE. 0934
Thirty Sixth AFCO Anniversary
AIR CONDITIONING HEATING SYSTEM
for GAS, OIL, COAL or COKE

Refinance your Mortgage
once and for all, and then retire it in easy monthly payments over a long period, up to 20 years. You may borrow up to 80% of property value on a Federal Housing Single Mortgage loan. Easy terms. Information given without obligation.
FHA Repair loans also made. Up to 5 years to repay.
Industrial Bank & Trust Co. 8th & Washington

5% LOANS
3—5—10 Years
FRANCISCUS-MAGINN, Inc.
MA. 4407.

STANDARD'S AIR-CONDITIONING SYSTEM — $175
Will bring a new comfort and cleanliness to your house.
This will heat an average 5-room house. And consists of a guaranteed furnace, automatic blower with filters, thermostatically controlled.
ESTIMATE, FREE. GR. 4849
STANDARD HEATING CO. 1413 S. COMPTON

REAL ESTATE LOAN EXECUTIVE
Desires connection with Financial Institution, Insurance Company or Estate. 15 years' experience with loans and property management. Replies strictly confidential. Box M-68, Post-Dispatch.

REPAIR Your Furnace Boiler or Stove Now!
Have Your Dealer or Repair Man Get the Necessary Parts From
A. G. BRAUER SUPPLY COMPANY
318 N. 3rd St. CH. 0445


SEE THE New 1936 Venetian Blind
ENCLOSED HEAD
No Unsightly Hardware
No Light Streaks
No Cornice Required
No Advance in Price
No Charge for Installing
Get Our Prices
VICTOR SHADE CO.
CAb. 2368 6129 PAGE

REAL ESTATE LOANS
WE Will Consider Applications for Loans in St. Louis City and County.
For a Term of 3 to 15 Years at 5% Interest
Also Building Loans
Hemmelmann-Spackler R. E. Co.
MORTGAGE LOAN CORRESPONDENT
NEW YORK LIFE INSURANCE CO.
7th AND CHESTNUT STS.

HOME LOANS . . .
Have You a Deed of Trust Coming Due?
Investigate Our Low Cost, Small Monthly Payment Plan
PUBLIC SERVICE SAVINGS AND LOAN ASSOCIATION
3901 Park Avenue GRand 6668

FURNACE ◆ BOILER ◆ STOVE
REPAIR PARTS
"FORSHAW" OF ST. LOUIS
CH. 2042 FREE PARKING
110 S. 12TH ST. OPP. CITY HALL

WINTER BUILDING ACTIVITY SHOWS UPWARD TREND

Figures of Reserve Banks in Leading Cities Show Rise of $8,000,000 in Realty Loans.

By the Associated Press.

WASHINGTON, Jan. 25. — Unusual mid-winter signs of rising real estate activity may influence federal plans for promoting home construction.

While housing officials have been discussing means of lending impetus to the prospective seasonal upturn in building next spring and summer, financial barometers have reflected strong under-currents in private construction.

Business in FHA insured mortgage and modernization loans have continued at a relatively high level in face of expectations for a marked letdown during the winter.

Weekly condition figures of member banks of the Federal Reserve system in leading cities recorded a rise of $8,000,000 in real estate loans, accentuating an upward trend in that division of bank credit, and outstanding loans of federal home loan banks have continued to increase.

The housing authorities accepted these as indicators of a rising tide which would sweep building figures upward next spring and are for letting the "natural forces" take their course without further government attempts to stimulate the movement, except possibly through mild amendments of the FHA act.

The administration wing which favors large expenditures for slum clearance has gone ahead with plans pivoting around a bill Senator Wagner of New York proposes to put before Congress.

Some supporters of the anti-spending wing, however, believe the winds, political and economic, are blowing in their direction.

They argue the trends of business and building activity, a freer flow of mortgage money from private sources and facilities already available for home aid would stiffen opposition against new federal ventures. Moreover, they hold the large sums the treasury must raise in the next few months may dictate administration caution in undertaking an expensive low-cost housing program.

Disinterested observers believe a compromise would be worked out soon under the eye of the White House with the aim of encouraging private construction, yet leaving the door open for subsidies of low-cost housing for segments of the population now unable to afford anything but the worst slum facilities.

Meanwhile, the latest FHA weekly figures lifted modernization loans to 762,320 for a total of more than $271,000,000. Nearly 70,000 mortgages totaling $268,530,000 have been selected for appraisal.

JOHN C. HALL MEMBER OF LEAGUE EXECUTIVE COUNCIL

John C. Hall, president of the St. Louis Building & Loan Association, was elected as the Missouri member of the Executive Council of the United States Building & Loan League at its convention held in Cincinnati.

Hall succeeds Axel Hawkinson of Kansas City, national executive committeeman from this State for the last two years. A change made in the league's constitution gives the State representative the rank of a member of the Executive Council.

Hall has done conspicuous national service in the thrift and home financing field during the past year as chairman of the Committee on Titles II and III of the National Housing Act. Many significant changes have been made in the rules and regulations for mutual mortgage insurance in the interest of making the entire procedure more practical because of the committee headed by Mr. Hall.

REALTY BROKERS TO HOLD LUNCHEON MEETING TUESDAY

A meeting of the members of the Brokers' Division of the St. Louis Real Estate Exchange will be held Tuesday at 12:15 o'clock, at the York Hotel, Sixth and Market streets.

Louis Chackes, well-known local humorist, will entertain the realtors with story telling and comments on current events.

Ralph J. Crause of George F. Bergfeld Company, Inc., chairman of the division, will preside and arrangements for the meeting are in charge of Curt C. Mack, real estate officer of the Laclede Bond and Mortgage Co., chairman of the division's committee on entertainment.

University Real Estate Course.

Washington University is offering three courses this coming semester in real estate and land economics.

A course in real estate appraisal will be given by M. J. Slonim every Tuesday evening for 15 weeks commencing on Tuesday, Feb. 4. A course in land economics and real estate fundamentals will be given every Wednesday evening for 15 weeks, commencing Feb. 5, in which M. J. Slonim will be the lecturer. It covers financing, housing, marketing, condemnation and other subjects. A course in real estate title and conveyancing will be given every Thursday evening for 15 weeks, commencing Feb. 6, and will be conducted by Prof. Charles Edward Cullen.

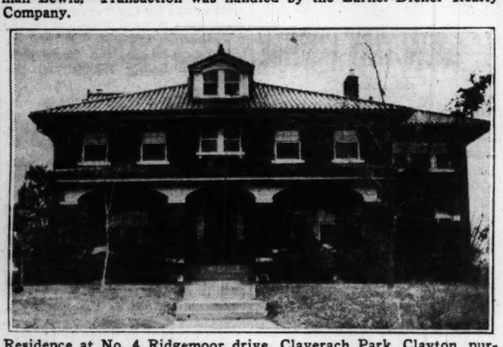
Residences Recently Sold



New home at 7465 Amherst, purchased by Mr. and Mrs. George N. Kumbera from the Lenore Realty and Investment Company, builders. Carlisle-Birge R. E. Co. represented both parties.



Duplex Apartment at 7353 Balson blvd., sold for Mr. and Mrs. Norman Lewis. Transaction was handled by the Larner-Diener Realty Company.



Residence at No. 4 Ridgemoor drive, Claverach Park, Clayton, purchased by Dr. and Mrs. James F. McFadden. Transaction was handled by John S. Blake & Bro. Realty Company and the Dimmitt-Rickhoff-Bayer R. E. Co., Inc.

BONUS SEEMS SURE TO ADD TO TAXES, BUSINESS MEN SAY

U. S. Chamber of Commerce Calls Promise of Balanced Budget "Obviously Hopeless."

By the Associated Press.

WASHINGTON, Jan. 25. — The United States Chamber of Commerce today said "the Government's financial plight becomes one of increasing concern."

In its periodical summary of national business affairs, the organization said:

"Huge new prospective expenditures, not contemplated in the President's budget, loom disquietingly, particularly as they begin to appear when the hope had been that the expenditure trend would be downward. As a result therefore, earlier official assurances of a balanced budget and more recent administration promises of a decline in spending are obviously hopeless of fulfillment, despite the fact that business has improved, bringing increased revenues, and that requirements for unemployment relief are gradually lessening.

"The precipitate action of Congress in rushing through the veterans' bonus bill greatly intensifies the serious aspects of the situation. . . . With any such schedule of expenditures as outlined, new or increased taxes seem eventually inescapable despite practical and political considerations which make for general resistance to this procedure."

The summary concluded that "the menace of inflation and the threatened impairment of the Government credit can only be avoided by the elimination of deficits."

Leases Corner on Big Bend.

The Big Bend Poultry Market, operated by Louis Moss, has taken a lease on the two-story building situated on the northwest corner of Big Bend boulevard and Manchester road, and on an adjoining parking lot, fronting 191 feet on the former thoroughfare. A store-room at 5642 Delmar boulevard was leased to Charles Henderson for a billiard room and recreation quarters. Sam Sansone Brothers, at 6046 Delmar boulevard, with expansion plans, have leased the building at 6028-6030 Delmar boulevard, which they plan to use as an open air market. Arthur H. Fuldner, manager of the commercial leasing department of Oreon E. & R. G. Scott, represented all parties in the negotiations.

Closing Time for Foreign Mail.

European mails and parcel post for Great Britain and Germany will close at 9 p. m. tomorrow at the main postoffice, 100 South Eighteenth street.

PROTECT YOUR CASKET with a



New Improved Gardner Grave Vault

This will insure your burial casket and remains against vermin or water and other deteriorating outside elements.

The Gardner is the Outstanding..... $125.00

The St. Louis is second only to Gardner..... $110.00

Consult Your Funeral Director

Marriage Licenses Births Recorded Burial Permits

MARRIAGE LICENSES.

William J. O'Neill — — — 7707A Virginia
Juanita J. Jurgens — — — 6731 Idaho
William H. Small — — — Muscatine, Ia.
Pauline F. Porterfield — — Iowa City, Ia.
John J. Kelemen — — — — 6918 Wise av.
Lela Meier — — — — — — Kirkwood
Arthur Grimmel — — — — 2423 S. 12th
Josephine Onder — — — — 3015 Oregon
Rufus McKinney — — — — 4284 Garfield
Mrs. Haddie Franklin, 4594 Cote Brilliante
Roy C. Wahl — — — — — 2359A S. 13th
Nora F. Boultinghouse — — — 1107A Park
Buster Benjamin Brown — — 103 S. 16th
Mrs. Alean Smith— — — — 103 S. 16th
David R. Cooper — — — — 1204 N. Euclid
Diana N. Glaser — — — — 1214 Temple pl.
Eugene M. Kruse — — — — Dallas, Tex.
Jane Pearcy— — — — 6055 Westminster
William LaForge Johnson — — — 4204 Page
Mildred B. Kiemel — — — — 3877 Olive
Harrison Hopkins — — — — 2703A Lucas
Ida Thompson — — — — — 2703A Lucas
Ernest Shields — — — — — 716 N. Leonard
Mrs. Sophronia Morris — — 716 N. Leonard
Edward E. Gruenewald — — 1902 Destrehan
Mrs. Elizabeth Komorek — — 1507A Penrose
Henry King — — — — — St. Louis County
Bertha Jones — — — — — 2111 Chestnut
Frank Murawski — — — — 2402 S. 18th
Dorothy Prignano — — — — 2519 S. 11th

At Clayton.

Erwin A. Birkel — — — — Valley Park
Grace Girard — — — — — Valley Park
Oliver Williams— — — — Kinloch Park
Evelyn Harris — — — — — Kinloch Park
Glennan Finn — — — — — 3316 N. 11th
Myrtle Childers— — — — — 3329 N. 11th

BIRTHS RECORDED.

(If a birth does not appear in this column within two weeks, the Health Department asks that parents request physician to send a record to the Bureau of Vital Statistics, 10 Municipal Courts Building.)

BOYS.

W. and L. Hudson, 5129 Vernon.
C. and F. Howell, 2714 Utah.
G. and A. Urschler, 3322A Cherokee.
F. and V. Kalkbrenner, Columbia, Ill.
I. and M. Maxwell, Clayton.
E. and G. Franks, Maplewood.
C. and O. Kleinschmidt, 1038 Terrace drive.
R. and E. Coe, Kirkwood.
H. and E. McGee, Webster Groves.
W. and B. Gossage, 4015 N. Ninth.
J. and R. Graul, 4619 Dewey.

GIRLS.

L. and A. Sherman, 1418 Granville.
R. and A. Higgins, 1908 Sidney.
H. and J. Davis, 4486A Delmar.
T. and A. Menzel, Webster Groves.
A. and D. Whitenben, 2916A Pennsylvania.
R. and D. Rubert, University City.
F. and F. Gilleaple, 5067 Chippewa.
H. and O. Cox, Menfro, Mo.

BURIAL PERMITS.

Daniel Boone, 53, 5610 Devonshire.
John Merrigan, 74, 4059 Chouteau.
Anna Zimmer, 41, East St. Louis.
Eva Heinz, 95, 2618 N. 20th.
Emma Haas, 69, 5223A Ashland.
John Rue, 87, 1708 N. Whittier.
Bernard Mesker, 84, 424 S. 7th.
Stanton Lewis, 31, 3129 Lucas.
Joseph McNeil, 59, 1020 N. Whittier.
Barbara Wotli, 69, 3517A Louisiana.
Lawrence Condon, 64, Ozonam Shelter.
Doris Adams, 34, Ardmore, Ok.
John Anderson, 67, 4210 West Belle.
Helen Gellenbeck, 39, 6160 Washington.
Sam Owens, 52, 2826A Franklin.
Anna Rausch, 66, 1609 Menard.
Henry Hart, 87, 6326 Oakland.
Minnie Huebner, 66, 1610 Tower Grove.
Lulu Chappell, 50, Delhi, Ill.
Ulrich Ritter, 87, 4211 Gratiot.
Elizabeth Kirberg, 52, 3757 O'Meara.
Edward Hanlon, 62, 1616 Hogan.
Harriett Hirsch, 61, 5464 Kingshighway.
Willetta Duffy, 39, 5336A Finney.
Frank Reichmann, 66, 3151 Michigan.
Walter McCormick, 54, 4707 McPherson.
Benjamin Johnson, 43, 449 Antiqua.
Cubart Welp, 53, 5152 St. Louis.
Cyrus Vernon, 48, 8419 Water.
Mary Schmidt, 77, 5800 Arsenal.
John Glynn, 42, 7606 Manchester.
Jacob Glassman, 73, 1239 N. Euclid.
William Gellhausen, 68, 5868 Roosevelt.
Cosimo Pusateri, 60, 4742 Beacon.
James Chesley, 64, 4735 Newcomb.
Florence Bruner, 17, 4412 Neosho.
Anna Weis ,67, 1138 Bayard.
Minnie Gearin, 55, 1717 Berkley.

Clayton Divorces Granted.

Hilda from G. Kenneth Coonse.
George from Ethel H. Schuster.
Gladys from Charles Ladenberger.
Leona from Ray E. Pears.

375 Births, 238 Deaths in Week.

There were 375 births and 238 deaths reported in St. Louis last week. Nineteen persons died of pneumonia, eight of tuberculosis and 17 of violent causes, six of which were attributed to automobiles.

FUNERAL DIRECTORS

SUPERIOR SERVICE and HONEST FINANCIAL CONSIDERATION make

Edith E. Ambruster

The fastest growing undertaking establishment in and around St. Louis. All funerals are priced complete and YOUR CASKET IS THE ENTIRE COST.

"BETTER FUNERALS, for LESS MONEY," Is Our Slogan
Call JEfferson 9100
Two Locations
4053 Lindell — 4234 Manchester

Central

JOHN P. COLLINS & BROS., INC.
928 N. Grand. JE. 0554.

North

WM. F. PASCHEDAG
Funeral Director
Day or Night Service
2825 N. Grand FRanklin 2142-4743

MATH. HERMANN & SON
FUNERAL DIRECTORS
FAIR AND WEST FLORISSANT
COLFAX 0880

CULLINANE BROS.
ESTABLISHED 1884
1710 N. Grand FRanklin 1192

JOSEPH J. QUINN
1522 N. Grand FRanklin 1142
1389 N. Union FOrest 7547

LEIDNER FUNERAL DIRECTORS
2223 St. Louis. CO. 3390, CE. 3698.

EDWARD F. HOWARD & SONS
4212 ST. LOUIS. ESTABLISHED 1874.

Northwest

STROOT & CARROLL
4600 Natural Bridge Colfax 0341

South

Peetz
FUNERAL HOME
LAFAYETTE AT LONGFELLOW BLVD.
GRand 7100-7101

Wacker-Helderle Und. Co.
CHAPEL 3634 Gravois av. — CHAPEL 2331 S. Broadway
LaClede 7575 — GRand 2116
LaClede 3624 — GRand 2117
Strictly Union
PARKING IN REAR OF CHAPEL

ZIEGENHEIN BROS.
2623 Cherokee PR. 0218.

ALBERT TRAUBE
Off. Schumacher Und. Co., 3013 Meramec
Riverside 1158. Res. Dixon 6291.

West

JOHN (DUKE) SHEAHAN
Harrigan & Sheahan Und. Co.
4415 Washington Bl. JE. 9068

FEEL FREE TO PHONE US DAY OR NIGHT FO. 7000
CHAS. F. STUART & SONS
FUNERAL HOME, 1225 UNION

CEMETERY LOTS

ONE or two 6-grave lots in Memorial Park, choice location; sacrifice to settle an estate. Box E-166, Post-Dispatch.

VALHALLA—12 graves, choice location; sacrifice for quick sale; owner leaving city. Phone PA. 3677W.

LOT—6-grave; Lakewood Park Cemetery; value $275; sell for $100. Box E-16, Post-Dispatch.

SUNSET—6-grave, section 3; bargain. Call before 1 p. m. PRospect 2816.

MOUNT HOPE CEMETERY—6-grave lot; must sacrifice; price $50. Kirk. 1746.

CEMETERIES

MEMORIAL PARK
"The Cemetery Everlasting"
On Lucas and Hunt rd. Free bus service from Natural Bridge rd. at all times. Telephone EVergreen 2111. Why buy in low ground? All graves in Memorial Park guaranteed dry. No springs or seep water here: 4500 graves free for war veterans. Perpetual care. Non-sectarian. Buy now; pay monthly.

VALHALLA
Those who favor cremation should know what we have to offer before needed. Visitors always welcome.
Mausoleum — Crematory — Columbarium.
7600 St. Charles Rock rd. CA. 4900.

OAK GROVE
THE CEMETERY UNUSUAL
MAUSOLEUM
CAbany 8606. St. Charles and Carson rds.

SUNSET BURIAL PARK
ON GRAVOIS ROAD
Not only the most beautiful, but the most reasonably price cemetery in St. Louis.
SIX-GRAVE LOTS, $200 AND UP.
PERPETUAL CARE. NON-SECTARIAN.

BURIAL VAULTS

BERG BURIAL TOMB — CONCRETE FOR PERMANENCE

Where only the best is good enough
BERG VAULT CO.
St. Louis

DEATHS

BLUTHARDT, ALICE NULSEN—Sherwood and Sheffield, dr., Webster Groves. Sat., Jan. 25, 1936, mother of Mrs. Robert W. Dittmann and Mrs. Chester Sharp, sister of Anthony Nulsen, Mrs. Julia Klein and Albert G. Nulsen.

Services at Wagoner Chapel, 3621 Olive st., Tues., Jan. 28, 11 a. m. Interment Bellefontaine Cemetery.

BOEHM, LOUIS—4345 Gertrude av., entered into rest Fri., Jan. 24, 1936, 9:05 p. m., beloved husband of Eva Boehm (nee Renner), dear father of Frank and Elizabeth Boehm, dear brother, brother-in-law and uncle, at the age of 55 years.

Funeral Mon., Jan. 27, 2:30 p. m., from Beiderwieden South Side Funeral Home, 3620 Chippewa st. Interment Our Redeemer Cemetery. Deceased was a member of International Union of U. B. F. C. and S. D. W.

BOEHM, MRS. ELLA—Sat., Jan. 25, 1936, 3:30 a. m., dearly beloved wife of Nicholas Boehm, dear mother of Mrs. M. J. Mahoney (nee Pearl Wintergerst), and the late Charles Wintergerst, our dear mother-in-law and aunt.

Funeral Mon., Jan. 27, at 2 p. m., from residence, 3011 Easton av., to Memorial Park Cemetery.

BOEKENKAMP, CAROLINE W.—Entered into rest at home, 2242 Benton st., Sat., Jan. 25, 1936, 1:30 p. m., beloved daughter of the late Henry and Louise Boekenkamp, dear sister of Ida and the late Edward, dear sister-in-law of Mrs. Emma Boekenkamp, dear aunt of Irene Crank.

Funeral from the Leidner Chapel, 2223 St. Louis av., Tues., Jan. 28, 1:45 p. m. Interment St. Peter's Cemetery.

BOONE, DANIEL—5610 Devonshire, Fri., Jan. 24, 1936, beloved husband of Annie Boone, dear father of Mrs. Ray Caruthers of Akron, O., dear brother of Mrs. Lillian Hunter and Mrs. Ruben Boone.

Services at Kriegshauser's Mortuary, 4228 S. Kingshighway bl., Sun., Jan. 26, 2:30 p. m. Interment Union City, Tenn., Mon. afternoon.

BUESCHER, MARY (nee Martens)—Entered into rest Sat., Jan. 25, 1936, 12:15 a. m., wife of the late Joseph Buescher, dear mother of Joseph, John, Henry, Charles, George and Paul Buescher, Mrs. George Bruening, Mrs. Adelgunda Hagenrok and Mrs. Elizabeth Hooker, dear grandmother, great-grandmother, mother-in-law, sister-in-law and aunt.

Funeral Tues., Jan. 28, 7:30 a. m., from Stroot & Carroll Funeral Home, 4600 Natural Bridge av., to Nativity Church. Interment Calvary Cemetery.

BYRNE, MICHAEL—Fri., Jan. 24, 1936, 6:20 p. m., dearly beloved father of Helen, Lucille, Sister Agnes Loretta, St. Joseph's Order; Margie and John Byrne and dear uncle of Peter Sands.

Funeral Tues., Jan. 28, 8:30 o'clock, from residence, 5775 Waterman, to St. Roch's Church. Interment Calvary Cemetery.

CANZANELLA, NORMA E. (nee Molyneaux)—6411 Mount av., Fri., Jan. 24, 1936, beloved wife of Lawrence Canzanella, dear mother of Roberta, Elvira and Theresa Canzanella.

Funeral from Peetz Funeral Home, Lafayette and Longfellow bl., Mon., Jan. 27, 8:30 a. m., to Notre Dame De Lourdes Church. Interment Calvary Cemetery.

CARROLL, JAMES F. (Bobby)—Of Belcher Hotel, entered into rest Sat., Jan. 25, 1936, 1:35 a. m., dear uncle of Harry Carroll and the late Alphonse R. Carroll.

Funeral Tues., Jan. 28, 10 a. m., from Math Hermann & Sons Funeral Home, Fair and West Florissant av. Interment Calvary Cemetery.

CIHAK, JOSEPH—Of Eureka, Mo., entered suddenly into rest Sat., Jan. 25, 1936, 9:15 a. m., beloved husband of Theresa Cihak, dear father of Walter Cihak and our dear brother, stepfather and nephew.

Funeral Mon., Jan. 27, 2:30 p. m., from Schrader's Chapel, Ballwin, Mo., to Sunset Burial Park. Deceased was a member of Meramec Lodge No. 313, A. F. and A. M.

CORCORAN, BRIDGET (nee Walsh)—Entered into rest Fri., Jan. 24, 1936, 7:45 p. m., beloved wife of the late Peter Corcoran, dear mother of Mrs. Jess Cole, Mrs. George Thompson and Michael, our dear mother-in-law and grandmother.

Funeral from family residence, 1738 O'Fallon st., Mon., Jan. 27, 7:30 a. m., to St. Lawrence O'Toole's Church. Interment Calvary Cemetery. Central Service.

DEATHS

ALEXANDER, FRANK—4016 Botanical, Fri., Jan. 24, 1936, 8 a. m., beloved husband of the late Catherine Alexander (nee Priesterbach), dear father of the late Jean and Syd Alexander, grandfather of Hodge Alexander and our dear father-in-law, brother, brother-in-law and uncle, at the age of 79 years.

Funeral Mon., Jan. 27, 2 p. m., from Welck Bros.' Funeral Home, 2201 S. Grand bl., to New St. Marcus Cemetery.

BENZEN, EMMA—3526 Humphrey, entered into rest Fri., Jan. 24, 1936, 10:45 p. m., widow of the late Martin Benzen, dear mother of Mrs. Maud Fischer (nee Benzen), Harry, Oliver and Mabel Benzen, our dear sister, sister-in-law, mother-in-law, grandmother and aunt, in her 78th year.

Remains at Ziegenhein Bros.' Chapel, 2623 Cherokee st., until Mon., Jan. 27, 11 a. m. Services same day, 2 p. m., at Curby Memorial Church, Utah and Texas av., thence to New Picker Cemetery.

BLESSING, CAROLINE—811A Allen av., Fri., Jan. 24, 1936, 3:35 p. m., widow of Louis Blessing, at the age of 79 years.

Funeral Mon., 1:30 p. m., from Beiderwieden South Side Funeral Home, 3620 Chippewa st., to St. Matthew's Cemetery.

DEATHS

DOUGHERTY, ROBERT M.—4564A Arco, entered into rest Thurs., Jan. 23, 1936, 8:40 p. m., beloved husband of Marie Dougherty (nee Story), dear father of Robert Jr., Betty, Darlene and Paul Dougherty, son of Mrs. Elizabeth Schneider, brother of Mary Dougherty.

Funeral from Arthur J. Donnelly's Parlors, 3840 Lindell, Mon., Jan. 27, 8:30 a. m., to St. Cronan's Church, Boyle and Swan. Interment Calvary Cemetery.

DOWNEY, MARY (nee Kelly)—6412 Potomac, beloved mother of Clara Zebas, dear sister of Frank, Margaret and John Kelly, our dear sister-in-law, grandmother and aunt.

Funeral Mon., Jan. 27, 1936, 9 a. m., from Jos. P. Fendler Jr. Funeral Home, 7128 Michigan, to Sacred Heart Church, East St. Louis, Ill. Interment Mount Carmel Cemetery.

FISHER, HATTIE E.—Sat., Jan. 25, 1936, beloved mother of Mrs. Emma L. Ferguson of 5162 Waterman.

Funeral from the Alexander Chapel, 6175 Delmar, Tues., Jan. 28, 9:30 a. m., to St. Ann's Church, Normandy, at 10 a. m.

GALLAGHER, GEORGE E.—Entered into rest Sat., Jan. 25, 1936, 2 p. m., beloved husband of Nonie Gallagher (nee Fahey), dear brother of Mrs. Rose Plein, Mrs. Elmo Genaill and Mrs. John Lederle, our dear brother-in-law and uncle.

Funeral from Edward F. Howard & Sons' Funeral Home, 4212 St. Louis av., Tues., Jan. 28, 8:30 a. m., to St. Cronan Church. Interment Calvary Cemetery. Deceased was a member of Quentin Roosevelt Post, No. 1 Veterans.

GELLHORN, DR. GEORGE—Beloved husband of Edna Fischel Gellhorn, father of George, Walter, Martha and Alfred.

Services at Sheldon Memorial, 3646 Washington av., Mon., Jan. 27, 1936, 11 a. m. Please omit flowers.

GOLDBERG, DR. D. D.—Thurs., Jan. 23, 1936, beloved husband of Minnie Goldberg, dear brother of Mrs. Rebecca Sievers and Mrs. Mary Sievers.

Funeral from Berger Chapel, 4715 McPherson, Sun., Jan. 26, 2 p. m.

HAAS, EMMA—5223A Ashland av., entered into rest Wed., Jan. 22, 1936, dear wife of the late William F. Haas, dear mother of Verna Haas and Mrs. William Doll, our dear sister, sister-in-law, aunt and grandmother.

Funeral Mon., Jan. 27, 8:30 a. m., from Drehmann-Harral Chapel, 1905 Union bl., to Blessed Sacrament Church, thence to Mount Hope Cemetery.

HARSY, APPOLONIA (nee Ritter)—Beloved wife of Joseph Harsy, mother of George, Anna, Leo, Mrs. Sylvester Harlan, Mary, Mrs. Albert Crook, Mrs. Bertram Liddy and Joseph Jr., our dear grandmother, in her 74th year.

Remains will lie in state at the Wagner & Hermann Funeral Home. Funeral services Tues., Jan. 28, 1936, 9 a. m., at SS. Peter and Paul's Catholic Church. Interment SS. Peter and Paul's Cemetery, Waterloo, Ill.

HICKEY, THOMAS F.—Entered into rest Thurs., Jan. 23, 1936, 10 p. m., beloved son of the late John and Mary Hickey (nee Washington), dear brother of John, James, Mrs. John Powers and the late Mrs. John O'Neil, William J. and Bartholomew Hickey, our dear uncle.

Funeral from residence of his sister, Mrs. John Powers, 3815A Connecticut, Mon., Jan. 27, 8:30 a. m., to St. Pius Church. Interment Calvary Cemetery.

HOERMANN, WILLIAM F.—Fri., Jan. 24, 1936, 11:40 p. m., beloved husband of Adele Hoermann (nee Strathmann), dear brother of Alma Saloroscb, dear brother-in-law and uncle.

Remains at home, 5354 Arlington, until 11 a. m. Mon., Jan. 27, thence taken to 7th Day Adventist Church, 4234 Washington. Services same day, 1:30 p. m. Interment St. John's Evangelical Cemetery, St. Charles, Mo.

HUTSON, IDA—4277A Labadie, entered into rest Fri., Jan. 24, 1936, 9:45 p. m., daughter of James Hutson and the late Anna Hutson (nee Webster), dear sister of Mrs. Mary Walling, James, Mrs. Viola Gage, Mrs. Amanda Dillon, Ellis and Joseph, our dear sister-in-law, grand-aunt, great-aunt and niece.

Remains will lie in state at the Leidner Chapel, 2223 St. Louis, until 10 a. m. Tues., Jan. 28, thence removed to First Church of The Nazarene, 4200 Delmar. Services 1:30 p. m. Interment New Bethlehem Cemetery.

ISING, SERGT. LEONARD B.—Fri., Jan. 24, 1936, 2:40 p. m., beloved husband of Anna Ising (nee Polak), dear father of Leonard G., Paul, Angela, Richard and Rita Ising, our dear brother, son-in-law, father-in-law, brother-in-law and uncle.

Funeral from Kutis' Funeral Home, 2906 Gravois, Tues., Jan. 28. Requiem mass St. Wenceslaus Church, 8:30 a. m. Interment SS. Peter and Paul's Cemetery. Deceased was a member of St. Louis Police Department, Lafayette Council 1940, K. of C., and honorary member of S. B. A. C.

KANKER, JOSEPH—Jan. 24, 1936, 6 p. m., dear husband of the late Katherine Kanker, dear father of George and Edward Kanker and dear father-in-law.

Funeral from Wacker-Helderle Chapel, 3634 Gravois av. Time later.

KATZENBERGER, LOUISE—8201 Virginia, Fri., Jan. 24, 1936, wife of the late George Katzenberger, dear mother of Barbara Kuhlman, Louise Dodson, Oscar, Frank and George Katzenberger, dear mother-in-law, grandmother and great-grandmother.

Funeral from Hoffmeister Chapel, 7814 S. Broadway, Mon., Jan. 27, 2 p. m., to St. Paul's Churchyard.

Ste. Genevieve (Mo.) papers please copy.

KEISKER, ERNST H.—8301 Ardsley dr., Belnor, entered into rest Sat., Jan. 25, 1936, 2 p. m., beloved husband of Elizabeth M. Keisker (nee Butz), dear father of Charles W., Mrs. Louise Ekstedt, Mrs. Dorothy McDaniel of Helena, Mont., our dear brother, brother-in-law, father-in-law, grandfather and uncle.

Remains at Drehmann-Harral Chapel, 1905 Union bl., until 11 a. m., Tues., Jan. 28. Funera isame day, 2 p. m., from Third United Presbyterian Church to Memorial Park Cemetery. Deceased was a member of Euclid Lodge No. 505, A. F. and A. M., and Knights of Pythias, No. 304.

KIRBERG, ELIZABETH M. (nee Buechel)—3757 O'Meara st., Thurs., Jan. 23, 1936, 8:15 a. m., beloved wife of Walter A. Kirberg Sr., dear mother of Karl F., Walter A. Jr., Alfred H. Kirberg, dear sister of Bertha Schneider, Ida Holste, Mary Hirsch and Rose Owen, Joseph and the late Fred Buechel, our dear sister-in-law and aunt.

Funeral Mon., Jan. 27, 8:30 a. m., from Oscar J. Hoffmeister Chapel, Chippewa at Gravois, to Resurrection Church. Interment St. Peter's Cemetery. Deceased was a member of St. Ann Sodality, Resurrection Church, and Excelsior Circle, No. 1, U. A. O. D.

KOEB, KARL L.—4126 Connecticut st., Fri., Jan. 24, 1936, 8:30 p. m., beloved husband of Emilie Koeb (nee Knecht), dear father of Nancy and Carl Koeb.

Funeral from the Schumacher Funeral Home, 3013 Meramec st., Mon., Jan. 27, 8:30 a. m., to Holy Family Church, thence to SS. Peter and Paul's Cemetery.

LANG, KATHRYN LUEBBERS (nee Hardwig)—3312 Missouri av., Fri., Jan. 24, 1936, beloved wife of John Lang, dear mother of Mrs. Dan Adams, Mrs. Christ Conrad, William Luebbers, Mrs. George Carey and Mrs. Chester Hufnagel, our dear sister, aunt, mother-in-law and grandmother.

Funeral from Peetz Funeral Home, Lafayette and Longfellow bls., Mon., Jan. 27, at 8 a. m., to St. Agatha's Church. Interment St. Paul's Churchyard.

LOESCH, JOHN—Entered into rest Fri., Jan. 24, 1936, 12:20 a. m., beloved husband of Margaret Loesch (nee Fogerty), dear father of Edward P., Peter, William, John J., Francis J., Sylvester and Aloysius J. Loesch, Mrs. Mary Diehl, Mrs. Catherine Breidenbach and Mrs. Loretto Thorpe, our dear brother, grandfather, father-in-law and uncle.

Funeral Mon., Jan. 27, 8:30 a. m., from residence, 2122 Ann av., to St. Agnes Church. Interment Calvary Cemetery.

McMILLAN, ROBERT J.—Sat., Jan. 25, 1936, beloved husband of Louise French McMillan, devoted father of Roy F. and Robert J. Jr.

Due notice of services at the Alexander Chapel, 6175 Delmar, will be given.

MESKER, BERNARD P.—On Thurs., Jan. 23, 1936, brother of Mrs. Anna Mesker Schmidt, Frank and George L. Mesker.

Services and interment at Evansville, Ind., Mon., Jan. 27, 10 a. m. Remains Wagoner Chapel, 3621 Olive st., until 9 p. m. Sunday.

NAUDAIN, WILLIAM H.—Suddenly, Jan. 25, 1936, 7:45 a. m., beloved husband of the late Laura J. Naudain (nee Tichenor), brother of Mrs. Ruth Ford, Miss Mary Naudain of Odessa, Delaware, and the late Harold W. Naudain, brother-in-law of Miss Lotta Tichenor, Mrs. Chas. A. Tichenor and Mrs. J. C. Hennigs and Mrs. C. B. Milson.

Funeral from Kreigshauser Mortuary, 4228 S. Kingshighway, Mon., Jan. 27, 2:30 p. m. Interment Memorial Park Cemetery.

DEATHS

ALEXANDER, FRANK
BENZEN, EMMA
BLESSING, CAROLINE
BLUTHARDT, ALICE NULSEN
BOEHM, LOUIS
BOEHM, MRS. ELLA
BOEKENKAMP, CAROLINE W.
BOONE, DANIEL
BUESCHER, MARY
BYRNE, MICHAEL
CANZANELLA, NORMA E.
CARROLL, JAMES F.
CIHAK, JOSEPH
CORCORAN, BRIDGET
DOUGHERTY, ROBERT M.
DOWNEY, MARY
FISHER, HATTIE E.
GALLAGHER, GEORGE E.
GELLHORN, DR. GEORGE
GOLDBERG, DR. D. D.
HAAS, EMMA
HARSY, APPOLONIA
HICKEY, THOMAS F.
HOERMANN, WILLIAM F.
HUTSON, IDA
ISING, SERGT. LEONARD B.
KANKER, JOSEPH.
KATZENBERGER, LOUISE
KEISKER, ERNST H.
KIRBERG, ELIZABETH M.
KOEB, KARL L.
LANG, KATHRYN LUEBBERS
LOESCH, JOHN.
McMILLAN, ROBERT J.
MESKER, BERNARD T.
NAUDAIN, WILLIAM H.
PAUSELIUS, JOHN
PETERS, MARY E.
ROBINSON, DOROTHY M.
SCHABER, ANNA
SCHMIDT, MARY
SCHWARZ, FRED GEBHARD
SCHWEIZER, LORENZ
SCHWEPPE, EDWARD,
SMITH, WALTER H.
SPENCER, GRACE
STERTZING, WALDEMAR W.
STEVENS, JOHN BENNETT
TEPOLT, STEPHAN
TIPTON, JAMES
TURLEY, CORA D.
VOGEL, CHARLOTTE
VOGEL, FRANCIS JOSEPH
VOSS, MINNIE
WALMSLEY, THOMAS B.
WELP, CUBERT
WHALEN, ELLEN G.
WILLE, FREDERICK
WILSON, EMILY

DEATHS

ALEXANDER, FRANK
BENZEN, EMMA
BLESSING, CAROLINE
BLUTHARDT, ALICE NULSEN
BOEHM, LOUIS
BOEHM, MRS. ELLA
BOEKENKAMP, CAROLINE W.
BOONE, DANIEL
BUESCHER, MARY
BYRNE, MICHAEL
CANZANELLA, NORMA E.
CARROLL, JAMES F.
CIHAK, JOSEPH
CORCORAN, BRIDGET
DOUGHERTY, ROBERT M.
DOWNEY, MARY
FISHER, HATTIE E.
GALLAGHER, GEORGE E.
GELLHORN, DR. GEORGE
GOLDBERG, DR. D. D.
HAAS, EMMA
HARSY, APPOLONIA
HICKEY, THOMAS F.
HOERMANN, WILLIAM F.
HUTSON, IDA
ISING, SERGT. LEONARD B.
KANKER, JOSEPH.
KATZENBERGER, LOUISE
KEISKER, ERNST H.
KIRBERG, ELIZABETH M.
KOEB, KARL L.
LANG, KATHRYN LUEBBERS
LOESCH, JOHN.
McMILLAN, ROBERT J.
MESKER, BERNARD T.
NAUDAIN, WILLIAM H.
PAUSELIUS, JOHN
PETERS, MARY E.
ROBINSON, DOROTHY M.
SCHABER, ANNA
SCHMIDT, MARY
SCHWARZ, FRED GEBHARD
SCHWEIZER, LORENZ
SCHWEPPE, EDWARD,
SMITH, WALTER H.
SPENCER, GRACE
STERTZING, WALDEMAR W.
STEVENS, JOHN BENNETT
TEPOLT, STEPHAN
TIPTON, JAMES
TURLEY, CORA D.
VOGEL, CHARLOTTE
VOGEL, FRANCIS JOSEPH
VOSS, MINNIE
WALMSLEY, THOMAS B.
WELP, CUBERT
WHALEN, ELLEN G.
WILLE, FREDERICK
WILSON, EMILY

PAUSELIUS, JOHN—2215 Wheaton av., Fri., Jan. 24, 1936, 5 p. m., beloved father of Louis, Charles and Clarence Pauselius, dear brother of Mrs. Mamie Fister and Mrs. Florence Zuhone, our dear brother-in-law and uncle, in his 52d year.

Funeral Tues., Jan. 28, 1:30 p. m., from the Geo. L. Pleitsch Chapel, 5966 Easton av., to Zion Cemetery.

PETERS, MARY E. (nee Leighton)—3938A W. Floriss

DEATHS

TIPTON, JAMES—Fri., Jan. 24, 1936, beloved husband of Elizabeth Tipton, dear father of Emerson, John, Odie and Ray Tipton, Mrs. Ida Bilsky, Mrs. May Westcott and Mrs. Florence Bechtel, and our dear father-in-law and grandfather. Funeral from Mullen Bros.' Mortuary, 4259 Lindell bl., Mon., Jan. 27, 10:30 a. m.

TURLEY, CORA D.—2600 Circle dr., Maplewood, Fri., Jan. 24, 1936, beloved wife of Charles C. Turley, dear mother of Chester R. Turley and Mrs. Alberta Furry, dear daughter of Mrs. Dora M. Block, our dear grandmother and mother-in-law. Funeral from the Edith E. Ambruster Funeral Home, 4053 Lindell bl., Mon., Jan. 27, 3 p. m. Interment Mt. Lebanon Cemetery. Deceased was a member of Social League Circle, No. 105, P. E. C., Ladies' Auxiliary of National Ass'n. Postal Supervisors.

VOGEL, CHARLOTTE (nee Geisler)—6150 Gambleton pl., Sat., Jan. 25, 1936, 10 a. m., widow of Jacob Vogel; beloved mother of Mrs. Hilda Westcott, Frank, John, William, Charlotte, Fred and Norman Vogel, our dear sister, sister-in-law, mother-in-law, grandmother and aunt, in her 65th year. Funeral Tues., Jan. 28, 8:30 a. m., from the George L. Pleitsch Chapel, 5966 Easton av., to St. Rose's Church, thence to St. Peter and Paul's Cemetery. Deceased was a member of the Third Order of St. Francis.

VOGEL, FRANCIS JOSEPH—3121A Arsenal, Sat., Jan. 25, 1936, 9 a. m., beloved husband of Elizabeth Agnes Vogel (nee Pflum), dear brother of Joseph Vogel and Mrs. Mary G. Eyer of Delaware, our dear brother-in-law and uncle. Due notice of funeral from Kutis Funeral Home, 2906 Gravois av.

VOSS, MINNIE (nee Winkelmeyer)—Entered into rest Sat., Jan. 25, 1936, beloved wife of Henry Voss, dear mother of Harry E., Tillie, Clara and the late Ida Voss, our dear sister-in-law, aunt and cousin, in her 79th year. Remains at the home, 5417 Arlington av., until 10 a. m. Tues. Funeral Wednesday, 2 p. m., from Fiedens Evangelical Church. Interment Fiedens Cemetery. Member of Friedens Ladies' Aid. Suedmeyer service.

WALMSLEY, THOMAS J.—At Ironton, Mo., Jan. 24, 1936, 3:30 a. m., dear father of Joyce Smith, Stephanie, Fania and Godard Walmsley. Funeral from Arcada Valley Funeral Home to St. Joseph's Chapel, Sun., 2 p. m. Interment Pilot Knob Cemetery.

WELP, CUBERT — 5112 St. Louis av., Thurs., Jan. 23, 1936, 12:10 p. m., beloved husband of Ollie Welp (nee Russell), our dear brother. Funeral from Arthur J. Donnelly's Parlors, 3840 Lindell, Mon., Jan. 27, 1:30 p. m., to Blessed Sacrament Church. Interment Calvary Cemetery.

WHALEN, ELLEN G. (nee Hogan)—Sat., Jan. 25, 1936, beloved wife of John E. Whalen, dear mother of John E. Jr., Mary G., Clare and Marjories Whalen and Sister Mary Olivette, C. S. C. Funeral from the family residence, 2914 Allen, Mon., Jan. 27, 8:30 a. m. to Church of Immaculate Conception. Funeral and interment strictly private. Omit flowers.

WILLE, FREDERICK—Jan. 25, 1936, our dear brother and uncle. Funeral Mon., Jan. 27, 12:30 p. m., from 4355 Washington bl. Interment Washington, Mo. Jay B. Smith service.

WILSON, EMILY (nee Felsberg)—Fri., Jan. 24, 1936, 2:55 a. m., dear mother of Marie Wilson and the late Harry Wilson and our dear sister. Funeral from 2849 N. Euclid, Mon., Jan. 27, 2 p. m. Interment St. Peter and Paul's Cemetery. Sullivan service.

IN MEMORIAM

BRENDLE, CLEMENCE—In loving memory of our dear mother, who passed away Jan. 25, 1933. Sadly missed by HER CHILDREN.

BURWITZ, FRED—In loving memory of my dear husband and uncle, who departed Jan. 25, 1935: God called him home—it was His will, But in our hearts he lingers still. By all he always did his best; May God give him eternal rest. Sadly missed by his WIFE and nephew, VIRGIL SMITH.

FISCHER, CORA M.—In loving memory of our dear mother, who departed Jan. 31, 1932: God's golden sun is shining Upon our mother's grave; The one we love so dearly and Wanted so much to save. Sadly missed by CHILDREN.

HAAS, HENRY SR.—In loving memory of our dear husband and father and grandfather, who passed away Jan. 26, 1935. One year has passed since that sad day, The one we loved was called away; God took him home, it was His will, But in our hearts he liveth still. Sadly missed by WIFE, CHILDREN AND GRANDCHILDREN.

HEMENWAY, MRS. A. C.—In loving memory of our darling mother who died Jan. 23, 1932 Sadly missed by BEULAH AND LOIS.

JARRETT, RICHARD H.—In loving memory of my dear husband, who passed away Jan. 29, 1935. Sadly missed by WIFE.

KALTENRIEDER, DONALD A.—In memory of our darling son who departed this life Jan. 23, 1935 God's golden sun is shining upon our darling's grave. The one we love so dearly and tried hard to save. Sadly missed by MOTHER, DAD and all who loved him.

LAMPERT, THERESA—In loving memory of my dear wife, who passed away Jan. 28, 1933. Sadly missed by HUSBAND.

LAUX, HENRY—In loving memory of our dear father who died a year ago today, Jan. 26, 1935. Surrounded by friends, we are lonesome; In the midst of our joys we are blue; With a smile on our face we have heartaches. Longing, dear father, for you. Sadly missed by his DAUGHTERS.

LIESER, WILLIAM R.—In loving memory of my dear husband, father, son and brother, who departed from life Jan. 28, 1935: There is someone who thinks of you always, And tries to be brave and content; Surrounded by friends I am lonesome In the midst of my joy I am blue; With a smile on my face I have A heartache longing, dear William for you. Sadly missed by WIFE, SON, MOTHER, FATHER, SISTER AND BROTHER.

MOLLER, MARY—In loving memory of my dear mother, who passed away Jan. 25, 1913. Sadly missed by Daughter, MRS. LORETTA BRANDLEY.

NIEMEYER—In loving memory of my dear father, John F. Niemeyer, who departed this life Jan. 22, 1934, and our dear brother, Emma Niemeyer, who passed away Jan. 31, 1934. The golden sun is shining upon our parents' grave; The ones we loved so dearly and tried so hard to save, And when we lost our parents, we lost our dearest pals. We loved you and we miss you and will ever shall. Sadly missed by Children, Grandchildren and All Who Loved Them.

QUELMALZ, ARTHUR F. JR.—In loving memory of our dear husband and son, who passed away Jan. 23, 1935. Gone but not forgotten. Sadly missed by WIFE AND FAMILY.

REITHEL, HENRY C.—To one whose memory shall live forever in my heart, Henry C. Reithel, who met death so tragically after being compelled to accompany the army of occupation, to Ehrang, Germany, Jan. 29, 1919. My dear, the world now knows why You had to die And for whom you had to die So far away from home. CLARA.

SCHOMBERG, RICHARD—In loving memory of my beloved husband, our dear father, who died five years ago, Jan. 31. Missed by WIFE AND CHILDREN.

WINKELMEYER, MARY—In loving memory of our dear mother, who departed this life three years ago, Jan. 28, 1933. Your memory is as dear today As in the hour you passed away. Sadly missed by CHILDREN AND GRANDCHILDREN.

EDUCATION

BUSINESS SCHOOLS

COURSES
- Secretarial
- Accounting
- Civil Service
- Court Reporting
- Office Machines
- Bookkeeping
- Stenographic

DAY AND NIGHT SCHOOL
NEW TERM BEGINS MONDAY, JAN. 27TH
Day School Restricted to High School Graduates and College Students
Positions Secured for Graduates
Telephone, Write or Call for Full Information.
SAINT LOUIS BUSINESS COLLEGE
A. G. SCHREIBER, Supt. GRand 2626 — IMOGENE MURPHY, Prin. Gravois and Jefferson

WOULD $1800.00 PER YEAR INTEREST YOU?
A short time spent in mastering one of our Major Courses will help you to reach your goal.
58% More Calls for Sanford-Brown Trained Office Help in 1935 Than in 1934
NEW TERM OPENS JANUARY 27 — CLASSES NOW FORMING
Wire, Write, Visit, or Dial MU. 1222 for Bulletin
SANFORD-BROWN Business College
5924 Easton — W. S. Sanford, Pres. — St. Louis, Mo.
A Parking Lot for Your Car Free

A Distinctive Business Training for High School and College Graduates
There Are Opportunities for Those Who Are Qualified
3 CONVENIENT LOCATIONS

North Side	Downtown	West End
3522 Hebert	Paul Brown Bldg.	5858 Delmar
COlfax 8293	818 Olive St., CEntral 2293	CAbany 6080

Visit Nearest School or Telephone for Catalogue
ENROLL ANY MONDAY—DAY AND EVENING
BROWN'S BUSINESS and SECRETARIAL SCHOOL

BEAUTY CULTURE

JOIN THE MARCH TO INDEPENDENCE WITH
MOLER TRAINING
The smart business-like way for women and girls is—
BEAUTY CULTURE
The quick and professional way for any man is—
BARBERING
Our 42 years of successful training has helped thousands of men and women to a successful career. Why not you?
Attend Day or Evening Classes
Call, write or phone for our free illustrated booklet giving complete details.
MOLER SYSTEM (Dept. "D")
CEntral 3581 — 810 N. Sixth St.

MISSOURI ACADEMY OF BEAUTY CULTURE
6733 DELMAR (upstairs) Backed by 10 Years' Experience CA. 9205
OFFERS
To Every High School Honor Student, of This Semester
A GIRL OR BOY, A COURSE IN BEAUTY CULTURE ABSOLUTELY FREE
BRING YOUR CREDENTIALS!
SPECIAL PRICES TO ENROLLING STUDENTS
THE ONLY SCHOOL WHICH GIVES YOU A POSITION WHEN YOU GRADUATE.
VISIT OUR CLINIC—DAY OR EVENING
● Beauty Clinic ●

Shampoo & Finger Wave	Hair Cuts	Manicure	Permanent Wave
15c and 20c	10c and 20c	15c and 25c	75c Up

BEAUTY PARLORS

LEARN BEAUTY CULTURE
The Only School
that puts you on the pay roll while learning. This is better than waiting until you graduate to get pay.
Write for free catalog.
MARY T. BENDER
Licensed College of Beauty Culture.
359 N. Boyle, at Maryland
Franklin 8680 — Open Evenings

SOUTH SIDE SCHOOL
OF BEAUTY CULTURE
Before enrolling for beauty instruction be sure to investigate our school. Our graduates speak for themselves. Books and tools included in tuition. Terms to suit. We place our graduates.
3820 S. GRAND. — RIverside 9696.

LEARN BEAUTY CULTURE—Big demand for our operators. TALBOT'S ACADEMY OF BEAUTY CULTURE, 1219 N. Taylor. ROedale 8890. Terms to suit.

BUSINESS SCHOOLS

SHORTHAND INSTITUTE
Offering superior training at less expense in student's home, day or night. Full course or review. Catalogue on request.
6330 CLAYTON STerling 2691 (E. St. Louis, 648 Alhambra)

DANCING

BUCHMANN SCHOOL
3328 N. GRAND. COLFAX 9257.
Private ballroom class every Monday, 8:30 p. m.; 6-lesson terms, $3. Private lessons by appointment.
BALLROOM CLASS — Monday, Friday, 8 p. m. 3556 Shenandoah; private by appointment. Phone Miss Reinhardt, PRespect 5457.
STAGE DANCING—All styles. Classes, 25c a lesson. Popular voice. Visitors every Monday evening. 4618 Olive. George Morry, 4618 Olive; ROsedale 9697.
BALLROOM, TANGO AND TAP DANCING TAUGHT IN PRIVATE VANITY FAIR STUDIO. 6176A DELMAR. CA. 7021.
WESTMINSTER HALL, 3806 Olive — Parties Sunday evenings; classes Monday and Thursday evening. FR. 8811.
DANCING—Guaranteed regardless of age. Adam Studio, 4614 Delmar. RO. 8844.
BEGINNERS, any age, reduced rates. Clara Wise, 4398 N. Kingshighway. KO. 9230
BALLROOM—50c; expert; individual instruction. Sutter Studio, CA. 9175.

INSTRUCTION

DAWN OF DIESEL AGE
Gives you a real opportunity. Single men now employed being selected, to train in California for positions in this field. Transportation provided. Small monthly payments to men who can furnish good references. Phone Mr. Wood, CH. 9020, or write Box E-178, P.-D., for interview.

MARINELLO
INTERNATIONALLY ESTABLISHED SYSTEM OF BEAUTY CULTURE
1079 Washington bl. The only authorized Marinello school in State. Day and evening classes. NEwstead 0600.
LEARN BEAUTY CULTURE — Big demand for our operators. Write or phone for free catalogue. Day and evening classes. CHestnut 8578. St. Louis Academy of Beauty Culture, 520 St. Charles.
FINISH lessons, evenings, at home; reasonable. Mrs. Diaz, 3662 Blaine, after 5 p. m.

INSTRUCTION

Trade Schools

MEN—Join the march to independence with MOLER training in BARBERING. Day or evening classes. Call, write or phone CE. 3582 for free booklet. MOLER SYSTEM, 810 N. Sixth.
OPPORTUNITY awaits the man who qualifies for Diesel engineering; investigate what Hemphill Diesel Schools offer. Box L-343, Post-Dispatch.
TRI-CITY BARBERS COLLEGE—Call or write; tools furnished. 811 Market.
TRI-CITY BARBERS COLLEGE—Call or write; tools furnished. 811 Market st.

MUSIC SCHOOLS

A Truly Economical Service
HUGO SCHOOLS OF MUSIC
● THIRTEEN BRANCHES
CALL OR WRITE
HUGO SCHOOLS
OF MUSIC
4505 Olive — ROsedale 2710

18 LESSONS—Guaranteed; piano, banjo, etc.; home if desired; music all occasions. Decks' School, 3953 Juniata. LA. 5153.

PRIVATE SCHOOLS

SPEECH—Improve your Speech socially and in business. Develop Personality and Poise through Corrective Breathing, Diction, Pronunciation, etc. Class or individual. FO. 5090. Extension No. 415.
ADULT education, grade, high tutoring; also typing, Gregg shorthand. RO. 2655. DODSON SCOOL, 5337 CABANNE.

SCHOOL OF DRESSMAKING

SYE DRESSMAKING and designing lessons; patterns made to measurements, Kingdel Bldg., 4955 Delmar. RO. 8826.

Tell Prospective Roomers
Rooms are rented with or without board through the want ad columns in the Post-Dispatch — daily and Sunday.

LOST AND FOUND

Miscellaneous Lost

FOUNTAIN PEN—Lost; reward. HIland 8193.
GLASSES—Lost; horn-rimmed; brown leather case; A. P. Thursby on case. FO. 7565.
GLOVE—Lost; Wednesday, brown, squirrel lined; downtown; reward. ST. 0574.
HANDBAG—Lost; large brown, silver ring handle; Tuesday; Grand-Leader; reward. Mr. Dubinsky, MA. 4940 Monday.
HAND AIR PUMP—Lost; 4400 Arsenal; Tuesday; reward. CO. 1222M.
NOTEBOOK—Lost; leather bound, loose-leaf, lost in alley between Cora and Taylor, rear of 4500 block Page, 4549 Page. RO. 3851.
PROSE WORK—Lost; Christian Science, in 4th Church, 5500 Page, or Page bus; reward. MU. 4349.
PURSE—Lost; large black, containing $18; owner's name in gold. Return to 1621 Grattan or call CE. 3000.
PURSE—Lost; brown, eastbound Olive car, Sat. a. m. Reward. FR. 5267.
PURSE—Lost; brown suede muff; Beaumont High; reward. MU. 3923.
ROLL LINOLEUM—Lost; or stolen, between American Packing Co. and 1535 Bacon st. Doehmer Bros., Flint Hill, Mo.
TEETH—Lost; upper plate; Union Station; reward. FLanders 1763.
WALLPAPER—Lost; bundle, 1400 block McLaran, Thursday, 8 a. m. Reward. 8107A N. Broadway.

Dogs and Cats Lost

$25 REWARD
Boston terrier lost; brindle; female; white collar; 4 white feet; vicinity Kingshighway and Chippewa. Call HIland 5819 or Garfield 1212, Station 224.
BEAGLE HOUND — Lost; male, black, white, 6227 Gravois. RI. 1858M. Reward.
BEAGLE PUPS—Lost; 2; black, white; reward. 7309 West Florissant.
BOSTON BULL—Lost; from 1230 Amherst pl.; brindle color, with white collar, right front leg crippled. CA. 5957R.
CHOW—Lost; red, male. 2842 Olive. FR. 7805. Reward.
COLLIE-SHEPHERD—Lost; mixed, lost Jan. 19. Reward. 7115 Southwest.
DOG—Lost; part pointer, hound; liver, white male; child's pet; reward. CEntral 7000 or Mulberry 7490.
DOG—Lost; curly male, white and black, lump on left eye; $5 reward. WE. 908W.
ENGLISH SETTER—Lost; black and white, female; Peggy. Reward. WA. 1430M.
HOUND—Lost; 2; black, tan; males; in Wellston; reward. MU. 3374.
POINTER—Lost; white and brown; male; name Prince; reward. CO. 8640.
POLICE DOG—Lost; male; silver collar; name Wolf. Reward. RI. 3284R.
POLICE DOG—Lost; with collar; dark, with white paws. 8009 Gannon.
SPITZ—Lost; white, male; Snowball; reward. 3400 S. 2d. PRospect 5398.
WIRE HAIRED TERRIER—Lost; black, white, brown; harness; reward. GR.5273

Jewelry Lost

DIAMOND RING—Lost; Monday; vicinity 12th and Locust; liberal reward. CEntral 2985 or Newstead 1258 evenings.
PENDANT—Lost; on chain; gold circle around double blue enamel cross; reward. LAclede 4965 after 5 p. m.
PIN—Lost; gold, crescent-shaped; downtown. Call after 6 p. m.; reward. HI. 6531.
WRIST WATCH—Lost; lady's, diamond. Phone C. W. Wipke, KI. 953. Reward.

FOUND

DOG—Found; brindled brown female; white paws, long tail; collar; neighborhood Union Station, call at 5046 Rosa.

PUBLIC NOTICES

FRATERNAL NOTICES

ODD FELLOWS
Excelsior Lodge No. 18, I. O. O. F.—Members will meet Monday at 8:15 a. m. at funeral parlors of Edith E. Ambruster, 4053 Lindell, to attend funeral services of our deceased brother, John B. Stevens, P. G. JOSEPH F. WEIBEL, Noble Grand. EARLE H. LEONARD, Recording Sec'y.

PERSONAL

PERSONAL—Murph, get in touch with Rice. General delivery, Louisville, Ky.

SPECIAL NOTICES

SPECIAL NOTICE—I, Alfred G. Plough, of 3248 N. Nineteenth st., City of St. Louis, State of Missouri, do hereby give notice that I will not be responsible for any debts contracted after this date by anyone except myself. ALFRED G. PLOUGH.

TRANSPORTATION

BUS TRAVEL

CHICAGO, $2.50 LOS ANGELES, $22.50
DETROIT, $5.00 NEW YORK, $15.00
FREE TAXI TO BUS DEPOT
FREE MEALS TO POINTS WEST
FOR ALL BUS INFORMATION, CALL UNION BUS DEPOT.
N. E. Cor. Broadway & Delmar—GA. 3338
E. ST. LOUIS, 506 MISSOURI—BR. 3750

STAMPS AND COINS

Wanted

STAMPS Wtd. or small old stamp collection. Box P-309, Post-Dispatch.

For Sale

ZANZIBAR—Also Sudan, Somaliland, Tiger stamps, Togoland, Caribbean, Archer, Algerian, Central American, British Colonials. This magnicarious collection free for 5c postage. Gray Stamp Co., Dept. P. D., Toronto, Canada.
AIRMAIL TRIANGLE & BIG OUTFIT Pocket album, watermarked detector, packet from Africa, Asia, Canada, South America, etc., 5c to aproval applicants. Glendale Stamp Co., Dept. 103, Glendale, Cal.
I WISH to exchange foreign stamps for U. S.; send me a 100 different. E. Barreck, 2712 Columbia av., Philadelphia, Pa.
AIR MAILS! PICTORIALS! New Guinea, smallest stamp; Zanzibar, etc., 65 different(10c (no Europe). Bargain Co., Box 39-D, Station H, New York.
STAMPS—Sets and singles, silver jubilees; 1936 catalogues; albums; buy, sell collection. Foote, 805 Arcade Bldg.
TRADE DUPLICATES—Free membership large national club. Globe Packet Exchange, Westwood, N. J.

SWAPS

WHAT HAVE YOU TO SWAP?
Something you do not need may be swapped for something you want, articles of all kinds, service and, in fact, everything.

AUTOMOBILES—For tools, motors, machinery. 3328 Washington. JE. 0221.
BEAGLE HOUNDS—Two, for 410 or 20-gauge shotgun, or sell. After 3 p. m. 8916 Huiskamp, Jennings.
BUICK—1933, 5-passenger coupe, for real estate in St. Louis or St. Charles Counties. A. W. Schmid, RA. 8200 or 8277.
CHEVROLET coupe; 1929; radio; for motorcycle. 2700 N. 9th. GA. 9648.
COUPE—Model A; want lot or what have you? MUlberry 3534.
COMPLETE restaurant and lunch room equipment, soda fountain, booths, tables and kitchen utensils. Call or write E. S. Apple, Alhambra, Ill.
DIAMOND RING—Lady's, for 1929 or '30 light car; original cost $120. EV.9326.
DIAMOND RING—For gold watch, jewelry or typewriter. EV. 5830.
DIAMOND RING—For automobile or what? Sell cheap. FL. 7173.
DO upholstering, take furniture exchange, automobile part payment. FO. 9133.
FARM—120 acres; no buildings; Greene County, Arkansas; about 10 miles from Paragould; clear. What have you? A. F. GROCK, 922 N. Kingshighway..
FUR—or fur work, in exchange for typewriter. FO. 5074.
HOT POINT electric stove; exchange for Carpenter tools or $25. J. Ward, 21 Oliver, ATwater 844.

SELL YOUR GOLD

TO
SMITH JEWELRY CO.
507 N. GRAND at OLIVE
"Look for the Big Clock"
WE ARE GOLD BUYERS SINCE 1904
Will Pay as High as $500 Per Carat For DIAMONDS
New high cash prices paid for old gold, jewelry, gold teeth, watches, silverware and antiques, regardless of condition or color.
Thousands of satisfied sellers are our recommendations.
SMITH JEWELRY CO.
507 N. GRAND at OLIVE
CASH for gold, jewelry, antiques, coins, teeth. Gem Jewelry, 537 Arcade Bldg.
CASH paid for old gold, broken jewelry, diamonds. Miller, 802½ Pine.
HIGH PRICES for old gold, silver, etc. St. Louis Refining Co., 506 Holland Bldg.

WATCHES AND JEWELRY

Wanted

GOLD *Traffic*
Is Greatest at the Old Reliable **SPARBER'S**
St. Louis' Largest Gold Dealer. Because We Buy Your Gold and Silver on a Basis of 3 Values:
1. GOLD VALUE
2. BEAUTY VALUE } Any Color, Any Condition.
3. ANTIQUE VALUE
Scrap gold $35.00 per oz., less small handling charge.
Highest price paid for plated articles, coins, silver, dental gold, false teeth, diamonds. Don't sell unless you get our free estimate.
WE PAY FULL VALUE for Diamonds and Pawn Tickets
H. SPARBER & CO.
106 N. 7TH ST.
St. Louis' Largest Gold Dealer

GENERAL ANNOUNCEMENTS

WOLFERT HAULING CO.
Heavy hauling, hoisting, lowering safes and machinery moving. Get our estimate.
1926 LAMI ST. GRAND 2373.

TOBACCO—Aged, mild, mellow, pipe or cigarette smoking; 5 lbs., postpaid, $1. Farmers' Tobacco Union, Cottage Grove, Tenn.
FURS repaired, remodeled, like new, at factory prices; also cleaning and glazing. Morrison Fur Shop, Wholesale Furriers, 5577 Delmar. RO. 9138.
GENTLEMAN—Will drive new Dodge sedan New Orleans Feb. 21; return Feb. 28; take 4, $12.50 each. Box P-350, Post-Dispatch.
PASSENGER—California, 1936 Terraplane. Economical transportation. Box E-95, Post-Dispatch.
FLOOR WAX—Unequaled; it cleans; 3 lbs., $1, postpaid. Nu Duowax Co., Nashville, Tenn.
COLLECTIONS—No charge unless we collect. Mutual Adjustment Co. GA. 3607.
DRIVING Los Angeles Wednesday, 3 passengers, help pay expenses. MU. 2935.
QUILTS and quilt tops; many lovely patterns, beautifully made. GRand 1723.

SWAPS

LADY'S ICE SKATES—"Nestor Johnson Flyer," for lady's wrist watch or pair Hartz Mountain or English Roller canaries; Cartridge Hawk Eye camera for .410 shotgun, or what have you? AT. 601W.
LINE-O-SCRIBE Machine for a mimeograph machine. LA. 8733.
50' LOT—Clear, 4400 block Norfolk av.; streets and alley made. What have you? A. F. GROEBL, 922 N. Kingshighway.
SHOTGUN — 12 gauge automatic, or double, for coal. 4021 Russell.
SIGN WORK—For cash or anything of value. PR. 4847.
SWAP—3 rooms new furniture, down payment on rooming house. 3632A Park av.
SWAP—White 1-ton truck; good condition. 1928 model. 700 S. Broadway, room 1.
TRAILER—Cabin; 6'x12' vacuum brakes. $195; or trade for car or truck and shotgun. 3530 Cora.
VIOLIN for typewriter, $25 value; excellent condition. Box E-416, Post-Dis.
WILL trade '32 P. B. Plymouth coupe on lot or house and lot in city. 2718 Sejphur. ST. 2280.
WILL trade my equity in '34 Chevrolet truck, short wheel base for good car or cash. RI. 4516J.

GENERAL ANNOUNCEMENTS

WOLFERT HAULING CO.
Heavy hauling, hoisting, lowering safes and machinery moving. Get our estimate.
1926 LAMI ST. GRAND 2373.

TOBACCO—Aged, mild, mellow, pipe or cigarette smoking; 5 lbs., postpaid, $1. Farmers' Tobacco Union, Cottage Grove, Tenn.
FURS repaired, remodeled, like new, at factory prices; also cleaning and glazing. Morrison Fur Shop, Wholesale Furriers, 5577 Delmar. RO. 9138.
GENTLEMAN—Will drive new Dodge sedan New Orleans Feb. 21; return Feb. 28; take 4, $12.50 each. Box P-350, Post-Dispatch.
PASSENGER—California, 1936 Terraplane. Economical transportation. Box E-95, Post-Dispatch.
FLOOR WAX—Unequaled; it cleans; 3 lbs., $1, postpaid. Nu Duowax Co., Nashville, Tenn.
COLLECTIONS—No charge unless we collect. Mutual Adjustment Co. GA. 3607.
DRIVING Los Angeles Wednesday, 3 passengers, help pay expenses. MU. 2935.
QUILTS and quilt tops; many lovely patterns, beautifully made. GRand 1723.

WATCHES AND JEWELRY

Wanted

GOLD *Traffic*
Is Greatest at the Old Reliable **SPARBER'S**
St. Louis' Largest Gold Dealer. Because We Buy Your Gold and Silver on a Basis of 3 Values:
1. GOLD VALUE
2. BEAUTY VALUE } Any Color, Any Condition.
3. ANTIQUE VALUE
Scrap gold $35.00 per oz., less small handling charge.
Highest price paid for plated articles, coins, silver, dental gold, false teeth, diamonds. Don't sell unless you get our free estimate.
WE PAY FULL VALUE for Diamonds and Pawn Tickets
H. SPARBER & CO.
106 N. 7TH ST.
St. Louis' Largest Gold Dealer

SELL YOUR GOLD

TO
SMITH JEWELRY CO.
507 N. GRAND at OLIVE
"Look for the Big Clock"
WE ARE GOLD BUYERS SINCE 1904
Will Pay as High as $500 Per Carat For DIAMONDS
New high cash prices paid for old gold, jewelry, gold teeth, watches, silverware and antiques, regardless of condition or color.
Thousands of satisfied sellers are our recommendations.
SMITH JEWELRY CO.
507 N. GRAND at OLIVE
CASH for gold, jewelry, antiques, coins, teeth. Gem Jewelry, 537 Arcade Bldg.
CASH paid for old gold, broken jewelry, diamonds. Miller, 802½ Pine.
HIGH PRICES for old gold, silver, etc. St. Louis Refining Co., 506 Holland Bldg.

Index to Classified Advertisements

Service

	Page		Page
Agents—Men	4	Motor Bus Travel	3
Board	5	Partners	4
Business Cards	3	Professional	3
Business for Sale	5	Public Notices	3
Business Opportunities	5	Rooms	5
Canvassers & Solicitors—Men	4	Roommates	5
Children Wtd.—to Board	5	Rooms Wanted	5
Coal and Coke	3	Salesmen	4
Education	3	Saleswomen	4
General Announcements	3	Situations Wanted	3
Help Wanted—Men and Boys	4	Special Notices	3
Help Wanted—Women, Girls	4	Swaps	3
Lost and Found	3	Watches and Jewelry	3

Real Estate

	Page		Page
Acreage	8	Investment Property	9
Apartments for Rent	6	Lots for Sale	9
Apartments for Rent (Furnished)	6	Money Wanted	10
Apartments for Sale	9	Office Space	7
Bungalows for Rent	7	Real Estate Cards	7
Bungalows for Sale	8	Real Estate—Colored for Sale	9
Bungalosw Wtd.—To Rent	9	Real Estate (Country)	10
Business Property for Rent	7	Real Estate to Exchange	7
Business Property for Sale	9	Real Estate Wanted to Buy	8
Farms and Farm Land	9	Real Estate Loans	10
Financial	10	Real Estate (Other Cities)	10
Flats for Rent	6	Residences to Rent	7
Flats Wtd.—to Rent	7	Residences for Sale	9
Flats, Colored (for Rent)	7	Residences Wtd.—to Rent	7
Flats for Rent (Furnished)	7	Resorts (Country Board)	9
Flats for Sale	9	Suburban Property for Rent	7
Houses—Colored (for Rent)	7	Suburban Property for Sale	8

For Sale

	Page		Page
Animals	14	Machinery	10
Antiques	14	Miscellaneous for Sale	10
Aquariums and Fish	14	Money to Loan	11
Automatic Refrigerators	14	Motorcycles for Sale	10
Automobiles	11, 12, 13	Musical (Instruction)	11
Auto Accessories	12	Musical (Instruments)	11
Auto Loans	11	Office Appliances	5
Auto Tires	12	Office Furniture	5
Beer Equipment	5	Oil Burners	10
Bicycles, Motorcycles	10	Pianos	11
Books, Periodicals	10	Plumbing Supplies	5
Building Material	10	Poultry and Birds	14
Clothing	14	Radios	11
Furnaces	10	Refrigerators (Commercial)	5
Household Goods Wanted	14	Safes	10
Household Goods for Sale	14	Sewing Machines	14
Horses and Vehicles	10	Seeds, Plants, Trees	10
Loans (Personal Property)	11	Talking Machines	11
		Typewriters	10

WATCHES AND JEWELRY

Wanted

CASH for daimonds, pawn tickets, old gold. H. Miller, 3 N. Broadway. GA. 5471

For Sale

BARGAINS—Diamonds, jewelry, watches; like new; swap. Pawnshop, 4135 Easton.
DIAMOND—Lady's large ½-carat, beautiful; $38; latest. 2506 S. Jefferson.
DIAMOND RING—Man's; 1 stone; cost $1125; sell $400. HIland 6324.

COAL & COKE

SHELL COKE
IN PAPER BAGS
SOLID OIL HEAT
Safe, Clean, Economical
The most modern high-heat, ashless, sootless fuel in Shell Petroleum Coke—made from crude oil. Easy to kindle. Perfect control in your heating plant. All the heat of liquid fuels without the expense.
Sold by all the regular, larger and better dealers. They are the dependable, honest and responsible distributors.
SUPPLIES CARRIED BY THE FOLLOWING DEALERS IN ST. LOUIS:
CARL BEHLE COAL & COKE CO. Graham Rd. & Wabash Trks. AT. 738.
CALLAHAN COAL CO. 3924 DUNCAN FR. 1365
CURRAN COAL CO. 4667 S. SPRING RI. 7780.
FITZSIMMONS COAL CO. 416 S. COMPTON JE. 1992
GREEN BRIAR FUEL CO. 620 S. TAYLOR FR. 4170.
E. D. HOULLE COAL & COKE 6682 EASTON MU. 6300.
KEIGHTLEY BROS. ICE & FUEL CO. 1616 S. 39TH ST. GR. 8907.
ALBERT E. LEWIS COAL CO. 33 N. FLorrisant Rd. ATwater 1100.
McNICOL BROS. 6236 EASTON MUlberry 1246.
SCHROETER COAL CO. 2300 MIAMI LA. 4400.
SEIDEL COAL & COKE CO. Duncan at Vandeventer FR. 6800.
WEISSENBORN COAL CO. BOATMEN'S BANK BLDG. GA. 4864
E. J. WALLACE COAL CO.
Distributor—Insurance Exchange Bldg. CHestnut 7647 — Olive at 12th St.

SENT ON APPROVAL
. . . Stoker Screenings . . .

4-Ton Loads	2-Ton Loads	1-Ton Loads
$1.50	$2.00	$2.25

Fireside Cheer Mine Run or Nut. $2.75 $3.25 $3.50
Fancy Select Lump & Egg $3.50 CLEAN $4.00 HOT $4.25
Above prices are for tons as specified.
Sunshine Special Carterville $5.50
Indiana Block Egg — $5.75
Oasis-3% Ash-Hotter $5.75
Hotter than any Illinois or Indiana, remove ashes once a week, 2 tons equal 4 tons ordinary coal. O. K. or money back.
Smokeless Coke Cash $8.50 Charge $8.75
Add 50c for one ton, $5.50, $5.75 & Coke
EQUALITY 4th and Chouteau CE. 6100

ABC COAL & COKE CO.
Where quality meets price. 1200 Gratiot CE. 4636
Mine Run Good Heat $2.95
1 ton, $3.50 . . 2 ton, $6.75 . . 3 ton, $9.75
3x2 EGG, $3.75; LOADS, $3.75
Egg Lump 1-Ton, $4.00 According to size, quality. Full loads. $3.50 $3.75
ABC Select — $4.50 . . 3 ton — $13.00 Special — $4.75 . . 3 ton — $15.00
Heatmore Large Lump 7x3 Egg $5.25
3 ton — $14.90 5 ton — $23.75
It's harder, burns longer. More Heat; guaranteed to give heat satisfaction.
Screenings — $1.65, $1.95, $2.20, $2.50
Coke — $8.50 Franklin Co. — $5.75

STOP SMOKE
Use 'CARBONITE'
The New Smokeless Fuel
Reasonably Priced
SEIDEL COAL & COKE CO.
FRanklin 6800

School Board Coal Clean Lump Load Lots $3.50
1 TON, $4.25; 2 TONS, $8.00.
Central Coal Co. GR. 2312
4238 Park.

COAL AND COKE

For Better Results
USE
Polar Wave Special Coal
A high quality coal, specially prepared for furnace use and reasonably priced.
CALL THE
CITY ICE & FUEL CO.
General Offices—Olive at Grand

Do Away With Smoke
BURN COKE
Cleaner
More Heat—No Soot
Call the
CITY ICE & FUEL CO.
General Offices—Olive at Grand

CLEAN LUMP $2.95 Loads
1 TON, $3.75.

	1 Ton	4 Tons
MARISSA NUT	$3.25	$11.60
SMALL EGG	$3.50	$12.60
MARISSA LUMP	$4.00	$14.00
RANDOLPH CO.	$4.25	$15.00
BROWN, 1100 St. Ange.	CEn. 0700	

COAL, $2.75; STANDARD, $3.25
Screenings, $1.75 —

SITUATIONS—MEN, BOYS

COOK—Sit.; chef or second, 18 years' experience; reference. JE. 8032.

COOK—Sit.; or houseman; single. 240 Pardella, Luxemberg, Mo.

COREMAKER—Sit.; 41; 10 years' experience. FRospect 9530.

COUPLE—Sit.; colored; cook, housework; chauffeur, houseman. JE. 1567.

COUPLE—Sit.; colored; first-class cook, chauffeur, butler, references. FR. 9096.

COUPLE—Sit.; colored; chauffeur, butler, housework; day; references. JE. 0445.

DRUGGIST—Sit.; registered; any drug-chemical work; experienced; reference. MU. 7605.

ENGINEER—Sit.; maintenance, for building or large apartment; general repairs; married, sober; best references. R. E. Little, 407 E. Main st., Jackson, Tenn.

ENGINEER—Sit.; electrical, industrial; expert mathematician; also factory; business management; young; references. Box E-382, Post-Dispatch.

ENGINEER—Sit.; air conditioning; sales, design installation. Box E-99, P.-D.

FARMER—Sit.; man a nd wife; middle age; stock, poultry, fruit; caretakers; references. Box J-11, Post-Dispatch.

GROCERY MAN—Sit.; capable, sober, honest, 15 years' experience, married, want permanent connections. Box L-235, P.-D.

HOTEL CLERK—Sit.; young; experienced; desires position 100-200 room hotel. Box E-180, Post-Dispatch.

HOUSEMAN—Sit.; cook and chauffeur; 7 years' experience with high-class city reference. FR. 9105.

MAINTENANCE MAN—Sit.; or lathe hand; experienced. Box E-94, Post-Dispatch.

MAN—Sit.; age 35, reliable, 12 years' experience in filling station handling auto parts, tires, batteries and lubrication; can take charge. Box E-78, Post-D.

MAN—Sit.; experienced farmer, caretaker; middle age; good with any kind of livestock; any line of farming; best references. Crismon, Ashley, Ill.

MAN—Sit.; sober, reliable, experienced with boiler, pumps, motors and electrical work. FOrest 9785.

MAN—Sit.; 35; well educated, sober, reliable; desires work with future; salary no object. Box E-98, Post-Dispatch.

MAN—Sit; young, 22; high school graduate; order filler experienced; good driver; anything. GR. 3499.

MAN—Sit.; colored, chauffeur, janitor; experienced, with good references. FR. 2213.

MAN—Sit.; young, military graduate; car. Lacleds 0425.

MAN—Sit.; job, chauffeur or fireman. Ray, JE. 4017.

MAN—Sit.; maintenance, colored, registered plumber. NE. 0358.

MAN—Sit.; young; can drive truck or car; references. JE. 3437.

MAN—Sit.; work in my spare time for room and board. Box E-44, P.-D.

MEATCUTTER—Sit.; reliable; reference; married; wages reasonable. CO. 3928M.

MEAT CUTTER—Sit.; grocery clerk, experience; A1 reference. LA. 6480.

MECHANIC—Sit.; or shop foreman; good references; 23 years' experience. Mr. Clore, 3647 Blaine. FR. 9797.

MECHANIC'S HELPER—Sit.; welder, experienced; ambitious, high school graduate. LA. 3101.

MECHANIC—Sit.; first-class, experienced, hospital steel furniture. Box E-74, P.-D.

SITUATIONS—WOMEN, GIRLS

HOUSEKEEPER—Sit.; refined, middle-age, in small adult family; well experienced; reference. Box E-38, Post-Dispatch.

HOUSEKEEPER—Sit.; age 28, child 6; motherless home. Box L-17, P.-D.

HOUSEKEEPER—Sit.; neat; good cook; adults. Box E-398, Post-Dispatch.

HOUSEKEEPER—Sit.; neat; 38; more home than wages. Box E-76, P.-D.

HOUSEKEEPER—Sit.; in motherless home; or country. 8316 Hamilton.

HOUSEKEEPER—Sit.; young woman; or clean by day. NE. 0509.

LADY—Sit.; secretary, companion or general office work; accounting, typing, filing, etc.; refined, neat, character, personality, versatile, unencumbered and homeless; references. Box J-14, P.-D.

LADY—Sit.; age 40, to manage small apartment or hotel. Box L-24, P.-D.

LAUNDRESS—Sit.; colored; or cleaning Monday, Tuesday, Friday; references. GR. 3734.

LAUNDRESS—Sit.; experienced, colored, Tuesday, Wednesday, Thursday. JE.5294

LAUNDRESS—Sit.; colored; experienced; best city references. JE. 8759.

LAUNDRESS—Sit.; colored; cleaning; fast worker. JE. 5546.

LAW STUDENT—Sit.; age 28; graduates in June 1936; wishes day-time employment; will give references, other information by letter or interview. Box E-39, Post-Dispatch.

MAID—Sit.; hotel work; home nights. 7111 Michigan. Call evenings or write. Ohrine Meyer.

MANAGER—Sit.; office or cashier, typing, filing, clerical, assist books, P. B. N.; excellent on detail work and figures; 15 years' business experience; age 30; references. JE. 1054.

MILLINER—Sit.; wants employment as apprentice or better quality hats; have had good experience on hand-sewn felts but want instruction in other lines of the work. Box E-207, Post-Dispatch.

NURSE—Sit.; practical, good reference, any case. RI. 8585W.

PRACTICAL NURSE—Sit.; hospital experience; age 45. Box E-398, Post-Dispatch.

SEAMSTRESS—Sit.; $1.70 day; will show samples; work guaranteed. FO. 7914.

SECRETARY—Sit.; clerical; stenographer; thoroughly experienced; qualified responsible position. EVergreen 1342.

STENOGRAPHER—Sit.; 10 years' experience; intelligent; rapid; accurate. FR. 4832.

STENOGRAPHER—Sit.; 8 years' experience; efficient; good reference. RO. 2019

STENOGRAPHER-BOOKKEEPER — Sit.; thorough knowledge of real estate business; A1 references. Evergreen 1033.

STENOGRAPHER—Sit.; 5 years' experience; reliable, willing worker; reference; salary reasonable. COlfax 2461W.

STENOGRAPHER—Sit.; capable young woman; good experience; permanent, temporary. MU. 3178.

STENOGRAPHER—Sit.; experience; rapid dictation; neat, dependable, efficient; excellent references; age 20. FA. 6637.

STENOGRAPHER—Sit.; experienced, accurate typist; general office routine. COlfax 2669W.

STENOGRAPHER—Sit.; willing to work; more for experience than wages. MU. 3210.

STENOGRAPHER—Sit.; general office; experienced; reliable. FR. 5859.

STENOGRAPHER—Sit.; young lady, $7 week. Box E-117, Post-Dispatch.

TEACHER—Sit.; high school experience; degree, university post-graduate; life certificate. Box E-111, Post-Dispatch.

TYPIST—Sit.; wants typing at home, accurate, capable, evenings. Box P-220, Post-Dispatch.

WAITRESS—Sit.; and soda dispenser; experienced. FO. 9182.

WOMAN—Sit.; an intelligent colored woman, 27, superior cook, best private family, hotel, good room and hospital references, desires place with suburban family that entertains, plan balanced meal for any occasion Phone JE. 6066.

WOMAN—Sit.; light housework, plain cooking, no laundry; good home; $3 week; motherless home; small family. Box L-132, Post-Dispatch.

WOMAN—Sit.; will wash dishes, clean and help with cooking in small home of adults in exchange for room and board. Box E-388, Post-Dispatch.

WOMAN—Sit.; middle-aged, general housework; fond children; willing; $5 week. Box E-96, Post-Dispatch.

WOMAN—Sit.; middle-aged; position as housekeeper; motherless home preferred. Mrs. Cook, LA. 2401. 3138 Gurney.

WOMAN—Sit.; colored; cleaning; $1.50 day; excellent references. HI. 7682.

WOMAN—Sit.; sewing, curtains relined, plain sewing; reasonable. FR. 5843M.

WOMAN—Sit.; wants work, day, week or hour. Lois, FOrest 3670.

WOMAN—Sit.; young; in motherless home; or cleaning by day. 3852 Evans.

WOMAN—Sit.; general office work, typing, saleswork; reliable. CO. 4538R.

WOMAN—Sit.; take home bundles; experienced. FL. 1978.

WOMAN—Sit.; white; young; experienced; cleaning; $5 day, week. FO. 0694.

WOMAN—Sit.; colored, laundry, work by day; reference. JE. 1385.

WOMAN—Sit.; white; housework, cleaning; sewing; $2 day. GR. 3392.

YOUNG WOMAN—Sit.; refined; woman companion; references; free to travel. Box E-176, Post-Dispatch.

YOUNG WOMAN—Sit.; anxious to get small office or light factory work of any kind; reference. Box E-174, P.-D.

YOUNG LADY—Sit.; work any kind; day week; references. MU. 5290.

HELP WANTED

HELP WANTED—MEN, BOYS

NOTE—Those answering advertisements are cautioned not to enclose original references. Copies serve the purpose and avoid possible loss of valuable originals.

WE will select 3 men for service work; will pay $15 per week during 6 weeks' training period. Car absolutely necessary; industrial men, over 25, preferred. Apply Monday ONLY, 10 a. m. sharp. THE HOOVER CO., 5145 DELMAR.

ACCOUNTANCY—26-32; manufacturing experience; $2100. BUSINESS SERVICE, CHEMICAL BLDG.

ADVERTISING COPYWRITER and visualizer with successful agency experience wanted by strong St. Louis agency. Some idea of business and trade; personal details and salary expected. Box M-250, Post-Dispatch.

MAN—Under 30, neat, agressive, reliable, able to leave city; transportation and equipment furnished; good pay. Mr. Bunbury, 722 Chestnut.

MAN—With car, to work with manager. Apply at 5145 Delmar, 2d floor, 4 to 5 p. m.

MAN—Sell potato chips, nuts, pretzels. 3611 N. Grand. COlfax 8921.

MAN—To sell sausage, house-to-house; $1 day guaranteed. Call 5861 North Market.

3 MEN—Due to rapid expansion and promotion, I need 3 men to fill vacancies in local office and service branch of large, national manufacturing company; no capital required; business established; immediate income. Apply Monday, 9 to 12, 3894 Washington.

MEN—Married, 3, for collectors and salesmen with or without experience; salary and commission; first-class reference and $75 cash bond required; permanent position with excellent future. Apply 8-12 a. m. Monday, room 210, Melba Theater Bldg., 3608 S. Grand.

MEN 3; over 40; to sell Norge electric appliances; experience not essential, but helpful. Apply Monday morning, 3610 Bates.

MEN—3, neat, 25-60, in good health, to represent national concern in local territories; earnings about $16 to $25 per week to start. Write Box L-394, P.-D.

MEN—10, complete our selling organization; new store, 3168 S. Grand.

MEN—To sell pure horseradish; commission basis. 1345A Aubert.

MINISTER or trained religious worker desiring a change; in religious educational work; must have good personality; capabilities fully; give phone. Box J-6, P.-D.

SALESMAN—Supervisors are connected with an established firm to sell furniture, Kelvinator and appliances; wonderful opportunity. Pastel, 4009 Chouteau.

SALESMAN—(Colored); neat, personality, experience not necessary. Call Monday morning between 9-12 at 4404 North Market. JE. 5488.

TYPIST-Assist books, 19-23; $65. BULLETIN ABSTRACT, 1867 Ry. Ex.

YOUNG MAN—Over 21; free to travel with manager; taking orders; experience unnecessary; can earn $15 to $18 weekly. Room 1024, 408 Pine.

Want to sell that car? Use a Post-Dispatch want ad to find a buyer.

AGENTS WANTED—MEN

BE A DIESEL EXPERT

Make big money; men being selected now for necessary training to qualify for Diesel engineers, operators, etc. Home or shop training; free membership in engineering society; opportunity to work out part tuition. Call or write today for FREE literature and information. Desla, 411 N. 10th st., Room 400, St. Louis, Mo.

AGENTS—Sensational seller, noncompetitive, ladies' emergency rubbers (one ounce) with miniature pouch; sells instantly. Big big profits. Vamps, 11 West 42d, New York.

AGENTS—Salesmen by manufacturer, entire U. S., 150 per cent profit, $8, $10 day, homes, stores, hotels, schools every place. Unlimited. Gem Specialty Co., 20 S. 18th, Philadelphia.

AGENTS—Zipper clothesline; sensational new invention; instant demonstration; free big money plan. Dunn Bros., Hempstead, N. Y.

AGENTS—Take orders for Florida citrus fruits; send stamp for details. Webster Groves, Leesburg, Fla.

DEALERS—Out-of-town, to buy scrap iron, know how to sew; state if colored or white. Box L-144, Post-Dispatch.

HANDY MAN—At carpenter or cabinet work, who can drive truck and batch on the job; state age, experience and wages expected. Box J-123, Post-Dispatch.

JANITOR—Experienced, sober; reference. 3941 Washington.

JOURNALISM GRADUATE—Preferably one who also studied engineering, for clerical work in sales promotion department of old established concern; will be expected to write dealer copy, originate sales letters, handle prospect file, etc. Give full details and salary expected in first letter. Box M-238, Post-Dispatch.

JUNIOR PRODUCTION MAN—For metal fabricating plant; technical background preferred. 215 N. 17th.

MAN—Average ability; handle service department; local division; concern; positively no selling; about $125 month; permanent; age no handicap; must have references; see ad under business opportunities headed MAN, average ability.

MAN WTd.—Care furnace, room, board, small salary. 3244 Lafayette.

MAN—For delivery with motorcycle. 2035 Washington.

MATTRESS MAKER — To make studio couches; experienced. Acme Bedding Co., 1211 N. Vandeventer.

MEN—Experienced, for metal blanking and forming dies. Central Counter Co., 4515 Shaw av.

PORTER—Colored, with garage experience; must have winnowing experience. Call between 4 and 6 p. m. See Mr. McDaniels, 2837 N. Grand.

PORTER—Colored, must be thoroughly experienced. Call CE. 4435.

PRINTER — Elderly; reasonable; state wages, qualifications. Box L-16, P.-D.

RADIO REPAIR MAN—Experienced; qualifications, references. Box E-279, P.-D.

SHAPER HAND—Woodworking; experienced only. Watson, 3117 N. Broadway.

SLIP COVER CUTTER—Experienced. 5922 Delmar.

SLITTER OPERATOR—Must be experienced on tin. Apply at 41 Branch st.

STENOGRAPHER — Age 21-24; $65. LOEHR, 745 Frisco Bldg.

TRUCKS Wtd.—To haul coal, 11th and Tyler. CEntral 3289. Hawthorne Coal Co.

TRUCK MECHANIC—Experienced; also coal haulers; no others need apply. 6200 S. Broadway.

TRUCK MECHANIC—Call Sunday morning between 8:30 and 1, GRand 4937.

VIOLIN TEACHER—Salaried position, Northwest; give complete details about yourself. Enclose picture if possible. Box J-322, Post-Dispatch.

WELDER-DEMONSTRATOR — Instructor acetylene, electric, 30-35 years of age; good personality; give details, experience. Box M-232, Post-Dispatch.

SALESWORK

DEPARTMENT STORE

We will fill vacancies due to promotion in our department store and branch stores operations, with local men, over 25, who want an opportunity with a leading firm in a successfully trained organization handling nationally known full line established demand merchandise; where immediate results and permanent employment is the rule, not the exception.

The men selected will be given a Sales Extension University sales training, and earn while learning and qualify for permanent positions, paying steady income. No canvassing.

Apply Monday, 10 a. m., Employment Manager, at which time individual interviews can be arranged.

GENERAL ELECTRIC DISTRIBUTER, 4144 LINDELL.

OPPORTUNITY

Married man preferred; over 22 years of age; permanent position in outside sales work; must have car. Apply Employment Office, 11th floor, 9:30 a. m. Monday.

FAMOUS-BARR CO.

HIGH TYPE SALESMAN

Sit.: 15 years' experience sales work; traveling. Box E-112, Post-Dispatch.

EXPERIENCED MAN 45 TO 65 YEARS OF AGE

Here is your opportunity to make a permanent connection that will net you not less than $100 per week; +100 per cent co-operation and; you furnished; each applicant will be given a personal interview. An old established institution. Interviews made only by appointment. In reply give phone and if you have your own automobile. For full particulars and appointment write Ernest Mayer, Broadview Hotel, East St. Louis, Ill.

BOYS—Over 17, must be high school graduates, neat appearing and aggressive; to learn sales work; $10 per week to start. Mr. Kennan, 9 to 11 a. m., 1961 Railway Exchange.

CAN use 2 men, 25 to 50 years old, of neat appearance; pleasant, profitable work. Apply 9 to 12 a. m., 4262 Olive st., St. Louis, or 1764 State st., East St. Louis.

FAST 25c all-year-round necessity; repeater. Room 205, 806 Chestnut st.

FIELD SALES SUPERVISER—Aggressive man, 30-45, with experience in sale of refrigerators or household equipment; also control of selling crews; for field contacts from out-of-town headquarters of large company; salary and expenses. Phone JE. 9105 Monday morning prepared to give experience, references, personal details and salary expected. Box M-250, Post-Dispatch.

MAN—Under 30, neat, agressive, reliable, able to leave city; transportation and equipment furnished; good pay. Mr. Bunbury, 722 Chestnut.

MAN—With car, to work with manager. Apply at 5145 Delmar, 2d floor, 4 to 5 p. m.

MAN—Sell potato chips, nuts, pretzels. 3611 N. Grand. COlfax 8921.

MAN—To sell sausage, house-to-house; $1 day guaranteed. Call 5861 North Market.

3 MEN—Due to rapid expansion and promotion, I need 3 men to fill vacancies in local office and service branch of large, national manufacturing company; no capital required; business established; immediate income. Apply Monday, 9 to 12, 3894 Washington.

MEN—Married, 3, for collectors and salesmen with or without experience; salary and commission; first-class reference and $75 cash bond required; permanent position with excellent future. Apply 8-12 a. m. Monday, room 210, Melba Theater Bldg., 3608 S. Grand.

MEN 3; over 40; to sell Norge electric appliances; experience not essential, but helpful. Apply Monday morning, 3610 Bates.

MEN—3, neat, 25-60, in good health, to represent national concern in local territories; earnings about $16 to $25 per week to start. Write Box L-394, P.-D.

MEN—10, complete our selling organization; new store, 3168 S. Grand.

MEN—To sell pure horseradish; commission basis. 1345A Aubert.

MINISTER or trained religious worker desiring a change; in religious educational work; must have good personality; capabilities fully; give phone. Box J-6, P.-D.

SALESMAN—Supervisors are connected with an established firm to sell furniture, Kelvinator and appliances; wonderful opportunity. Pastel, 4009 Chouteau.

SALESMAN—(Colored); neat, personality, experience not necessary. Call Monday morning between 9-12 at 4404 North Market. JE. 5488.

TYPIST-Assist books, 19-23; $65. BULLETIN ABSTRACT, 1867 Ry. Ex.

YOUNG MAN—Over 21; free to travel with manager; taking orders; experience unnecessary; can earn $15 to $18 weekly. Room 1024, 408 Pine.

Want to sell that car? Use a Post-Dispatch want ad to find a buyer.

SALESMEN WANTED

MECHANICAL REFRIGERATION SALESMEN

We have 2 openings for high caliber, thoroughly experienced refrigeration salesmen. Must be of good appearance and have satisfactory record of previous sales performance in this line and own car. These positions offer attractive income possibilities, through customer contact, established on floor days and outside selling effort. With the improvement in business conditions, which is in evidence, these positions should prove highly remunerative. Employment Office, Mezzanine Floor, Monday, January 27, 10 a. m.

STIX, BAER & FULLER

GOOD POSITION OPEN.

Large Ohio manufacturer of nationally-advertised products, recognized as leader, has opening for a county dealer with opportunity for advancement to distributor. Prefer local man who bears first-class character and who is capable and interviewing school heads, chief executives, business concerns, public institutions, country clubs, country estates, truck and bus owners and better class of farm and city home owners. No house to house work. An exclusive product with more than 20,000 of American institutions and concerns now listed as customers. No capital required. Conservative income estimated at $200 a month at present with good opportunity to double as business improves. Write complete details of your business experience, age, etc. General Sales Director, Box 982, Clayton, O.

A REAL OPPORTUNITY

For two men between ages 25 and 40 to make an income of $3000 annually selling a new and novel guaranteed savings plan just devised by one of the oldest, largest and strongest Western life insurance companies; a plan which will immediately appeal to all men and women who are able to save small amounts of money.

Applicants should have pleasing personality, good appearance and willingness to work. Acquaint yourself with our plan and let us prove how quickly you can sell it. Expense account to those qualifying. Give full details about yourself, past experience and phone number. Box L-391, P.-D.

THE LARGEST COMPANY OF ITS KIND

OPERATING INTERNATIONALLY

Is interested in high-class salesmen who are looking for a permanent connection that has great possibilities. Must have best of references and be able to qualify for surety bond. We have a large Missouri order accumulated over a 20-year period. Phone Chestnut 7220 for appointment. Ask for Mr. Mellroy.

DRAWING ACCOUNT

For men selling electric refrigerators, ranges and other household appliances under new sales plan. Sales experience an asset, but not essential; you will be interviewed on receipt of reply. Box L-315, Post-Dispatch.

WASHING MACHINE SALESMEN

We are preparing an extensive research survey of already established clientele, which will require an abundance of direct leads for immediate contact. We will need two thoroughly experienced high caliber washing machine salesmen, who have a thorough knowledge of the business. These positions offer very liberal income possibilities. Salesmen will be entitled to alternate floor days. Only the highest caliber men will be considered. Apply Employment Office, Mezzanine Floor, Monday, Jan. 27, 10 a. m.

STIX, BAER & FULLER

Three $10,000 a Year Territories Open February 5th

Real Estate, Insurance, Stock Bond, Specialty men preferred

$1000 a month not unusual for our men; $35 a week salary guarantee plan while training; steady, lifetime position with 45-year-old company; $500,000 rating; leader in field; business growing; rapid promotion; generous commissions; guarantee customers 120 pct. profit or money back; have liberal credit plan; dignified, high grade position for high grade men; prefer men with above experience who are strong rivers in good territory and who have saved money. If you have these qualifications. Write quick Merco, Cedar Rapids, Ia.

SPECIALTY SALESMAN

$500 MONTHLY.

Attractive proposition for retail stores; old established firm; liberal commission rate; advances on orders; profitable repeat income. Sales Manager, Cass Bldg., Detroit, Mich.

DISTRIBUTORS

Chicago manufacturer has opening for an honest hard working man who is financially responsible, to act as special representative; new, novel article in big demand; selling; exclusive territory; state past 5 years' experience; give phone. Address Box J-12, Post-Dispatch.

An Experienced Crew Manager

Who can build one or more crews on the most amazing subscription sales plan in existence; real opportunity as state manager if you have what it takes. Write R. L. Harrington, Agency Manager, Dept. 8499, Topeka, Kan.

IF YOU KNOW HOW TO SELL COMMERCIAL ELECTRIC REFRIGERATION, WE WANT YOU. SEE MR. HORWITZ, 3232 OLIVE, BETWEEN 9 A. M. AND NOON MONDAY.

ACCOUNT EXECUTIVE.

Opportunity with St. Louis' fastest growing direct mail organization. Proven sales record essential. Call Mr. Eggers, CE. 1474, for appointment.

AUTOMOBILE SERVICE SALESMEN—Call evenings between 7 and 8, Miller, JE. 3437.

AWNING SALESMAN — Experienced only need apply. Tuesday or Thursday, 8 p. m. LeRoy Tent Co., 3438 S. Grand av.

DIVISIONAL MANAGER—East, South and Northeast states; experienced in organizing direct sales; California line; ladies' knitted sport wear; tailored to measure; now on display; exclusive basis. Room 1401, Paris Plaza Hotel.

LIQUOR MAN-3, experienced with cars, to call on city retail dealers; high-grade house handling exclusive nationally known brands and complete line of liquors offers to proven men of ability an unusual opportunity for most favorable connection; salary and commission; give references and state qualifications in letter. Box L-113, Post-Dispatch.

SALESMEN WANTED

OPPORTUNITY

We have an opportunity for a few men of the right kind. Men in this business from all walks of life are making big earnings right here in St. Louis and vicinity. When they learn this profitable business thoroughly their incomes range around $2000, $4000, $7500, and more, per year, yet they had no previous experience in this kind of work.

Our company is rapidly approaching, in this country, the complete dominance of the market it has already secured in other countries, with five European and American factories busy supplying our product. 1935 was our sixth consecutive record sales year.

Beginners may have to get along temporarily on $125 to $200 per month. However, you are placed on the same basis of compensation as the others and you make no investment or deposit of any kind. If you are selected for this opportunity, you will be given complete training at our factory branch at no expense to you. We will teach you this business, help you to real and permanent success, and will not ask you to make any investment.

This opportunity is open to you NOW, because of the ever-increasing demand for our product. If you are between the ages of 25 and 50, are willing to work and study conscientiously to secure the success and large earnings possible in this business, this opportunity concerns you.

We are sincere in offering it to you, and you will find that 20 minutes spent in an interview will be the most valuable 20 minutes you ever invested. For a personal interview, see Factory Representative, at 512 Paul Brown Bldg., 9th and Olive Sts., Monday morning, 9:15 to 1:15 only.

FORD SALESMAN WTD.

OPENING FOR FORD SALESMAN, JORDAN MOTOR SALES CO., 6330 EASTON — WELLSTON'S FORD DEALER. APPLY SUNDAY AND MONDAY.

SALESMEN for FRIGIDAIRE

A General Motors Product

Why not take advantage of the opportunity. A few men will be selected, given a thorough training in our Sales School and a position with one of our choice outlets where additional opportunities are afforded. For particulars See Mr. Hackman

Frigidaire Corporation 3414 Lindell

Any Morning 9 A.M. to Noon

Watch Frigidaire's Smoke in 1936

GREASE SALESMAN—For St. Louis and county; our complete quality line under sells competition with freight prepaid. Liberal commission. Jacobson Oil Products, 3131 S. 2nd, Kansas City, Mo.

INDUSTRIAL SALESMAN—Growing account; national organization selling manufacturing capacities, school boards, institutions, industrial plants; diversified line; must have 3 years' traveling experience. Write fully. The Nafco, Cleveland, O.

NEW AND USED CAR MEN—A very prominent Chevrolet dealer has openings for 1 or 2 high type new and used car salesmen. Box L-223, Post-Dispatch.

OIL SALESMAN.

Or high-type specialty man with car dealer contacts for a permanent connection; our merchandise is the highest development in its field, and we have an unusual dealer tie-up. Car necessary. Ample commissions on protected basis. State age, experience and references to Paragraf Co., Dayton, O.

TAILORING SALESMAN—All virgin wool fabrics, hand made suits, $15.75 wholesale; sport pants, work pants, duck jackets. Free outfit. Beacon Tailoring, Box 5415, Chicago.

REAL ESTATE SALESMAN Wtd. — On small suburban homes, straight commission basis; leads furnished. Box L-364, Post-Dispatch.

RUBBER SUCTION MOP cleans like magic. Revolutionary invention. Banishes cleaning drudgery. Housewives amazed. Biggest sellers in years. Outfit free. Kristee, Dept. 26, Akron, O.

TROUSER SALESMAN

Aggressive resident man with following in city and vicinity. Strong operating line, good construction;

TRU-FIT TROUSERS, INC.
Merchandise Mart Chicago, Ill.
Division of Chicago Garment Co.
La Porte, Ind.

UNDERWEAR SALESMAN
Well-known Philadelphia manufacturer wants representative for Kansas, Nebraska, Iowa, Missouri; must have a car and make small towns as well as large. Sell specialty to men's furnishing stores. No objection to carrying other lines that do not conflict. Liberal drawing account and commission paid. Write or write full details of experience, references, age. Include small photograph. Interviews with desirable prospects will be arranged in your vicinity or New York, Sunday, Feb. 2. Thorndike Deland, 1440 Broadway, New York City.

UNDERWEAR SALESMAN — Covering Missouri and surrounding states, selling chains, department stores carry strong line ladies' slips, underwear and panties in silk, rayon, chiffonfas and novelty materials, retailing 39c-50c-$1; real opportunity for volume producer. Commission with monthly settlement. Write references, experience first letter. M. M. Bernstein, 99 Madison av., New York City.

UNDERWEAR SALESMAN — Resident department and chain store following cotton batiste gowns and pajamas also silk slips, $1 sellers. Missouri and west of Missouri; mention territory and underwear concerns sold for in first letter. Commission basis; Box 447, Realservice, 15 East 40th st., New York.

ALL WOOL SUITS, $17.95.
Sensational values, finest fabrics; expert workmanship; you make $4 cash, plus bonuses. Also summer suits, $6.95, $8.95. De luxe outfit. Write Dept. A-19, Glen Park, 9 West Twentieth, New York.

We Want SALESMEN

If you are a hard-hitting, result-getting salesman there is a place for you in our organization; experience in selling everyday necessities to office buildings, hotels, apartments, institutions, hospitals, manufacturing concerns, etc., valuable, but not essential; compensation based on ability to produce; opportunity for substantial earnings and advancement to division manager; leads and co-operation possible and given in protected territory; give full details of your experience, references and whether or not you are employed when writing for personal interview. Box L-81, Post-Dispatch.

SALESMEN—St. Louis and vicinity, over 30; work leads only; must have car; permanent; 30 per cent commission; each sale nets $20 earnings; intangible selling experience helpful, but not essential; don't go to work for us unless you have made every day by actual demonstration in your presence; if you have faith in your sales ability write Box H-349, P.-D. Give address and phone number.

SALESMAN—For correspondence school course, with experience, to represent nationally recognized institution offering refrigeration and air conditioning training. Must have car and be willing to travel. No canvassing, leads furnished. Opportunity for large earnings and promotion. Refrigeration Engineering Institute, Warner Bldg., Youngstown, O.

SALESMEN—Manufacturer American's finest toilet preparations for beauty salons, drug and department stores; must be high-class and experienced; commission basis. For appointment phone Mr. Garrett, FR. 6621 Sunday, Monday, Statler Hotel.

SALESMAN—Nationally known concern with branches throughout United States has opening in St. Louis branch for men 21 to 35 years of age, to represent us as junior salesmen; must own car; protected territory with good old customers, assuring small income from start. Training will be given in St. Louis. Box L-129, Post-Dispatch.

SALESMEN—To sell the new 1936 Tom Thumb miniature vending machine; 15 new features; nothing like it; bigger profits for you. Write for our proposition. Fielding Manufacturing Co., 1 E. Clinton st., Jackson, Mich.

SALESMEN WANTED

SALESMEN WANTED

Contact men; pleasing personality and address; nothing to sell; appointments only; high-class, well paid positions; permanent with promotion if qualified; 9 to 12 a. m. Monday, Mr. O'Hare, S. S. Miller Roof & Siding Co., 1460 Ogden av.

SALESMAN—Food distributor, new California food products; big seller to jobbers, stores, hotels, cafes, etc. Large volume, big money, exclusive; man must be able carry small stock and be a go-getter. Answer air mail. Calfro Ltd., 1211 Sunset, Los Angeles.

SALESMAN—With car, to travel in Eastern Missouri, selling pharmaceuticals and physicians' supplies; straight commission basis only; drawing account in starting; supplying, state age and experience in drug line. The G. F. Harvey Co., Peoria, Ill.

SALESMAN—With car, for 15 Missouri counties, exclusive territory sales manager; position can earn $100 to $300 weekly; get our offer, then decide for yourself. Unusual opportunity, permanent, splendid future. Flagley-Halpen, Office X-410, Philadelphia, Pa.

SALESMEN—Printing prices wrecked; take easy, quick orders; complete line, including new process stimulator for merchants; union label; free illustrations; experience unnecessary; big commissions; outfits free. Publix Printing, 635-AP Plymouth, Chicago.

SALESMEN—Immediate openings for ambitious men; wear, introduce "Fairbanks" tailored-to-measure clothes, make up to $10 in a day without canvassing; experience unnecessary; $25 sales outfit free. Low prices. Free outfit. Permanent. Fairbanks Company, 2295-C Wabansia, Chicago.

SALESMAN—Electric washer manufacturer has attractive proposition on really outstanding line of merchandise for man calling on dealers in Eastern Missouri and southwestern Illinois. Straight commission. In first letter, give experience and references. Box J-316, P.-D.

SALESMEN—Everybody now buying book matches, labels, carbonized salesbooks, pricing sets, memo books, complete line business stationery; free deals; wonderful sideline; commission daily. Free sales portfolio. Willins, 2132-BC Gladys, Chicago.

SALESMAN—Engineer; take charge of air conditioning department in St. Louis for a large established distributor. State experience in confidential reply. Our employes know about this ad. Box L-96, Post-Dispatch.

SALESMAN—Local wholesale liquor dealer man now calling on trade in State of Missouri to sell leading advertised brands of liquor as side line. Box L-119, Post-Dispatch.

SALESMAN—Now selling paints for a paint manufacturer is desirous of an established paint brush manufacturer to also sell brushes. Proper commission basis and excellent proposition. Address Bush Mfg., Box J-325, Post-Dispatch.

SALESMEN WANTED

We require the services of several competent men; knowledge of heating or fuel desirable, though not essential. Box E-204, Post-Dispatch.

SALESMEN—Experienced, for Middle West; imported and domestic canned food specialties; must be calling among hotels, clubs, institutions and high-class restaurants; commission basis. Box J-8, Post-Dispatch.

SALESMAN—Local packer has opening for salesman possessing ability above average. Dealer acquaintanceship necessary and only those who can show successful sales record for past 5 years need apply in application need apply. Box M-259, P.-D.

SALESMAN—High-class man, with wide acquaintance to sell fuel oil, gasoline and other petroleum products; state age, religion, salary expected and lines of employers; references; no former experience necessary. Box L-134, Post-Dispatch.

SALESMEN—For Rawleigh routes of 800 families, reliable party; should start spring; $25 weekly and increase rapidly; write today. Rawleigh, Dept. MOA-542-S, Freeport, Ill.

SALESMEN

A new savings plan being introduced by a leading furniture firm; average $30 per week. Give phone number. Box L-312, Post-Dispatch.

SALESMEN—Chewing gum that advertises. Customer's ad on wrappers. Storekeepers' window novelty and quality. Liberal commission. Quick sales. National Adgum Company, Dept. 1265, Cincinnati.

SALESMEN—Contacting general stores in smaller towns to sell premium plan as sideline; liberal commission. Free sales equipment. Write Box 125, New Albany, Ind.

SALESMEN—California's best seller direct to consumer. Tree-ripened, sun-dried fruits and fruit specialties; excellent repeater, large profit, liberal deal. Lose, 3615 Avalon, Los Angeles.

SALESMAN—Popular-priced ladies' hats, berets; self-selling; no canvassing; experience necessary; commission; references. Geraldine Hat, 101 West 37th, New York.

SALESMAN—Old $140,000,000 corporation; good reputation; large acquaintance-ship necessary; $225 to $250 per month. Box O-234, Post-Dispatch.

SALESMAN—For high-grade line summer wash slacks, etc.; selling retailers; commission basis only. The Big 3 Corp., Terre Haute, Ind.

SALESMAN—Men's neckwear; well known; profitable, snappy, sideline; priced right. Commission. Favorite Scarfs, 131 W. 30th, New York.

SALESMEN—To sell to dealers, nationally advertised line of new garden tools. See F. H. Rose, Maryland Hotel, Sunday, 3 to 5 p. m.

SALESMAN—Experienced packing house; one who has clean, clear record, willing to work outside territory if necessary. Box L-94, Post-Dispatch.

SALESMAN—For cellulose products, sell florists, bakers, laundries, wholesale, retail, commission. Lustro, 320 Market, Chicago.

SALESMEN—New Deal guarantees stores $10 for one. Two $15 sales net you $20 daily. Sayers, 2801-29 Sheffield, Chicago.

SALESMEN—To travel; experienced only. Silvertone Shirt Co., Inc., 1404 Washington av.

SALESMAN—With car; experienced; Westgate Hotel, RO. 0700, 6-7, ask for Mr. Dreesen.

SALESMAN—Experienced in selling display cases to grocery and butcher trade. Call at 2833 Olive st.

SALESMEN—10 young, live wires; have something new; no competition. Apply Monday-Tuesday, 2706 Chouteau.

SALESMAN—28-38; brass experience; $3000 and expenses. BUSINESS SERVICE, Chemical Bldg.

SALESMEN—To sell tires, accessories and radios on time; opportunity for good future. Apply 4444 Easton.

SALESMAN—Carry side line boys' pants. Must be employed. Garment Corp., 305 Adams st., Chicago.

SALESMAN—Acquainted with retail grocery trade. Call MAin 5227 for appointment, Monday.

SALESMAN—For Illinois territory; by automobile parts house; must fully understand motor parts. Box P-256, P.-D.

SALESMEN—Investigate; amazing profits on coal and fuel oil here; leads furnished. Equality, 1010 S. 4th.

SALESMAN—In St. Louis for a standard office equipment device. Box L-151, Post-Dispatch.

SALESMAN—With automobile, selling lighting systems, FO. 7720.

A WELL-KNOWN firm will hire 3 high-class salesmen for St. Louis territory; commissions alone will pay $200 to $400 per month; references required. Sound 9 to 4 only, room 528, Hotel Marquette.

GROCERY MEN—4, experienced, with cars, to call on city institutions, clubs, hotels and hospitals at this time of year, when "futures" will soon be booked. A high-grade house, handling complete line of imported and fancy groceries, offers to men having an established clientele an unusual opportunity for most favorable connection; salary to apply against commission; unlimited possibilities. Give references and state qualifications in letter. Box L-102, Post-Dispatch.

SALES ENGINEER—Experienced in calling on industrial plants and contractors to handle nationally known line of ventilating and air-conditioning equipment. Call JEfferson 2070 for appointment.

CAN use 3 additional aggressive men to whom we will pay a small drawing account and provide ample training, supervision and closing assistance. Unlimited future possibilities. Write immediately stating your business or sales background. Box L-311, Post-Dis.

MEN CALLING ON NOTION DEPARTMENTS to

HELP WTD.—WOMEN, GIRLS

MAID—Neat, clean; must be excellent cook, experienced serving and general house work; 2 adults. Give references. Box L-121, Post-Dispatch.

MAID—Colored, general housework. 4101 Washington. FR. 1485.

MAID—White, housework; cook; 2 children; reference; stay. Kirkwood 610.

MAID—Colored, general housework, bring reference. Sunday morning. 520 Purdue.

MANAGER—Cleaning shop; state experience. Box E-389, Post-Dispatch.

MANICURIST—For downtown hotel beauty shop; must have following; others need not apply. Box L-103, Post-Dispatch.

MASSEUSE—Experienced; state age and where worked. Box P-118, Post-Dis.

MILLINERY DESIGNER

Must be able to originate and manipulate better type hats. Box L-375, Post-Dis.

MILLINERY MAKERS—Must be experienced. Paramount Millinery Co., 1508 Washington.

OPERATORS—Cotton wash dresses; experienced; apply Monday morning 8 a. m. Eleanor Frocks, 905 Washington.

OPERATORS—Bonnaz embroidery, experienced only. H. Aronoff Embroidery Co., 923 Washington.

PRESSERS—Experienced, and operators on ladies' coats. 720 Washington, 5th floor.

SEAMSTRESS—Now working in upholstery factory to sew welt cushions at home or my shop, 35c each. Box L-143, Post-Dispatch.

SECRETARY—Handle heavy detail in sales office; fast, accurate typist; starting salary $60 per month. Box L-314, P.-D.

SHIRT MACHINE OPERATORS—Experienced. Bright & Free Laundry, 5562 Easton.

SILK FINISHER—For cleaning plant, experienced; reference. Box L-133, P.-D.

STATISTICAL CLERK—22-27; $80-$90. BUSINESS SERVICE, Chemical Bldg.

STENOGRAPHER—General office clerk, young lady, 18 to 22, preferably with college education; experience not important if capable and willing; nominal starting salary; good possibilities for future. Box L-115, Post-Dispatch.

STENOGRAPHER-BOOKKEEPER — With real estate experience, for reliable real estate office. State in own handwriting age, experience and salary expected. Confidential. Box E-119, Post-Dispatch.

STENOGRAPHER—Experience not necessary; must live in North St. Louis; state age and salary wanted. Box L-146, Post-Dispatch.

STENOGRAPHER—By lawyer; state age, experience, salary desired. Box L-33, Post-Dispatch.

STENOGRAPHER—Age 23-26, $65-$75. Reference Ass'n, 705 Olive, Room 309.

ATTRACTIVE WOMAN—Between 25 and 35, to learn scientific method of skin care and service customers in downtown salon; permanent; experience not necessary. Box L-341, Post-Dispatch.

WOMAN—Stay, light housework, care baby, may work out, $2 week, give details. Box L-108, P.-D.

WOMAN—White; refined; more for home than wages. 6314 Enright, 2d east. PA. 2105J.

WOMAN — Occasional housework; new Kingshighway-Millard; state age, wages. Box M-324, Post-Dispatch.

WOMAN—Middle age; Catholic; preferably of German descent; cooking and general housework. RI. 0955.

WOMAN—White, 50 years; clean, housework, more for home than Monday. Lucille's, 1522 S. Broadway.

WOMAN—For general housework. Call FLanders 3815.

WOMAN—25-30, for tavern, stay on place, can play piano. 1318½ St. Louis.

WOMAN—White, assist housework, more for home than $6. EV. 4476.

WOMAN—To help with sick lady and do some housework. 4409 Randall pl.

WOMAN—White; references; $15 month. 2303 Big Bend. HI. 6731.

WOMAN—White; housework; stay place; $15 month. Kirkwood 1602-R.

WOMAN—Colored; general housework. $25 month; no laundry. PA. 5607.

WOMAN—White, help general housework; stay on place. 1638 Burd.

YOUNG GIRL—General housework; references. 5349 Pershing, 1st floor apartment.

SALESWORK

$35.00 Average Earning

Large New York State corporation opening branch in Missouri can use intelligent women between the ages of 30 and 45 on a special sales campaign; must speak good English and free to travel; transportation paid; salesmanship more essential than experience; this work is permanent for those who qualify. Apply 10 to 11 a. m. Monday, prepared to remain in instructions. Who phones calls considered.) Hotel Jefferson, 12th and Locust. Ask for Mrs. Ary.

Department Store Clerks

We offer an unusual opportunity to women who have had sales experience in department stores; personality profits one sales to begin; salary and bonus positions later to those qualifying. See Miss Brookmeyer, person director, 631 Arcade Bldg.

DICTAPHONE OPERATOR—English and Spanish dictation; state age, qualifications, salary expected. Box E-404, Post-Dispatch.

LADY—For steady position; must be reliable and possess a pleasing personality. This is a splendid opportunity for a person with good common sense. Remuneration above the average. Hours 9 to 4. Applicant must be over 30. Box M-64, Post-Dispatch.

LADY representatives make good money full or part time; details. Conroy System, Box 553, South Bend, Ind.

OPPORTUNITY for well-educated, energetic woman; must have real personality; capable of meeting people. Unusual future for the right person. Financial arrangements at personal interview. Apply 9:30 to 12, 824 Arcade Bldg.

REFINED WOMAN—25 to 40, immediately; fill vacancy made by promotion. Mrs. Bradley, 213 Humboldt Bldg.

SALESWOMEN—California line ladies' knitted sport wear tailored-to-measure; commission basis; now on display. Park Plaza Hotel, room 401.

UNUSUAL OPPORTUNITY—Local manager, experienced hiring, handling women to sell direct to consumer. Experience cosmetics, books, hosiery, corsets or dresses would be helpful. Give references, phone number. Box L-236, Post-Dispatch.

WE DESIRE 3 women of good appearance with initiative, free to travel in child welfare work; teachers or social workers preferred; age 25-45. We instruct, and pay liberally. University Society, 408 Board of Education Bldg., Monday 9 to 4.

WOMAN—25-45, for religious educational work; college training or equivalent; highest type woman, with initiative and religious and cultural background required. Reply fully, give phone. Box J-5, Post-Dispatch.

WOMAN—Under 35, neat, educated, personal contact; position in service department. Apply 2 p. m., 1316 International Office Bldg.

WOMAN—To lecture and demonstrate health, beauty and charm. If you can qualify, phone PRospect 6166.

WOMAN—High or college graduate, past 30, for sales department; fair pay. Box J-13, Post-Dispatch.

WOMAN—To sell sausage, house-to-house; $1 day guaranteed. Call 3651 North Market st.

SALESWOMEN WANTED

BOOK SALES PEOPLE—Teachers, ex managers, encyclopedia; $6; 5 orders daily pays $60 weekly; parents' magazine 3 years free. Leads furnished. 410 Lederman Bldg.

CUT ME OUT—I'll make you big money; Christy's polishing cloth, tremendous seller. Wonderful demonstration; free sample. Write Christy, Dept. 13, Newark, New York.

GIRL—Between 25-35, good appearance, with car, to represent nationally known manufacturer of printed and engraved specialties for the funeral profession. Best thing in field; $20 to $35 commission, depending on efforts. Address full information John G. Mooney, Statler Hotel, before Jan. 28th. Do not phone.

IF YOU agree to show them to friends, I will send you absolutely free two actual samples amazing snag-proofed silk hose; every, and show you how to earn up to $26 a week. State size. American Mills, Dept. 2521, Indianapolis.

SUPER SALESLADY

For specialty shop; state age, height, weight, education, experience and references; salary $25 per week. Box L-284, Post-Dispatch.

SUNDAY, JANUARY 26, 1936.

SALESWOMEN WANTED

LADY—Experienced demonstrating cosmetics in drug stores, car, past 30, travel. Box E-11, Post-Dispatch.

NATIONAL ADV. COSMETIC CO. offers attractive opportunity for several women who are solving problem of many with no previous experience who find it necessary to have own income; liberal commission. Write for interview, giving phone. Box L-237, Post-Dispatch.

SELL 25c playing cards; also initial, monogram and other exclusive decks 29c up; amazing values; not in stores; call on friends, others; make $2 in hour; sample free. General Card Co., 1201 Jackson Dept. 801, Chicago.

$5 TO $25 weekly; show women your lovely how to get advance style dresses direct from factory; amazing values; no experience needed; own dresses free for stock action; samples furnished. Janaliene, Inc. Dept. 519, Indianapolis, Ind.

SALESLADIES—Over 30; ladies' wear; $15 salary if qualified; percentage; also we part-time worker. Apply 217 Wainwright Bldg.

SALESLADIES—2, over 30, to call on exclusive clientele; give experience and phone number. Box L-374, Post-Dis.

SALESWOMEN—Mothers, special work; up to $22 a week; no house-to-house, experience or investment; give dress size. Dept. 6315, Harford Frocks, Cincinnati, Ohio.

WORN HOSIERY TAKEN AS PART Payment on new snag-resisting silk hose; make big money helping friends SAVE; get your own hose free of cost; no capital or experience needed. Box 621, Beloit, Wis.

You can earn $22 weekly and get all your own dresses free of any cost; be local representative for lovely fashion frocks; delightful; dignified. Fashion Frocks, Dept. N-3341, Cincinnati, Ohio.

ROOMS AND BOARD

ADVERTISEMENTS in this classification will be listed alphabetically by street, after which advertisements with other words will follow.

ROOMS WITH BOARD—City

North

ASHLAND, 4233—Delightful private, adjoining bath; exclusive home; board; reasonable.

BENT, 3513—Room and board, $5 and $6; excellent meals; single and double.

ROOM—Nicely furnished; private home; good meals; hot-water heat. NE. 1667.

Northwest

NORTHLAND, 5238—Room; board optional. EV. 3436.

South

CONNECTICUT, 3536A — Front room, board, gentlemen; private home. PR. 1081

FLAD, 3655—Desirable room, board, convenient location; $4 and $5 week.

HOLLIDAY, 3512—Large room and board; two people employed. GR. 6862.

HARTFORD, 3833 — Single, double, sunroom, homelike, good meals; gentlemen.

LOCUST, 4166A—All conveniences; private family; good meals. GR. 0703.

MAGNOLIA, 3440A—Room and board for gentleman; German cooking. PR. 5774.

PARK, 2837—Clean, homelike, hot water, phone; $5, $5.50. GR. 3728.

PRESTON PL., 1739—Comfortable room, steam heat; good meals. GR. 8084.

RUSSELL, 3617A—Gentlemen, couple, single, double, board optional. $6.

RUSSELL, 4023 — Board with single room, $5, convenient location.

SHENANDOAH, 4627—Large, adjoining bath; private family; breakfast. GR. 3447.

SHENANDOAH, 3447—Large front for 1 or 2; good meals. PR. 7200.

VICTOR, 3529—Well heated bedroom; kitchen, sleeping rooms, conveniences.

WOOD—Good meals; private home; conveniently located; girls. GRand 9380.

WOOD — Lady employed, home with 2, exam heat. PR. 2259.

West

BUCKINGHAM CT., 4928—Private, steam heat, apartment; reasonable. RO. 4789.

CABANNE, 5153—Neat, warm room; good meals; quiet; homelike.

CENTRAL, 5942—Ladies, good heat, plenty hot water, best food.

5406 Delmar, 1st Floor
HOTEL CLUBS
For Business Men and Women
Rooms and Meals, $5 and $6 Week
WITH BOARD—IDEAL FOR COUPLES
Newly Furnished Excellent Meals
See Them Today

CABANNE, 5927—Home cooked meals served; special weekly rates.

CABANNE, 5041A—2 gentlemen; good meals; German family. FO. 7892.

CABANNE, 5041A—2 gentlemen; good meals; German family. FO. 7891.

CABANNE, 5026—Warm south room; board, laundry; $6; references.

CLEMENS, 5800 (Apt. D)—Large, cheerful front room, adjoins bath. CA. 7556.

CLEMENS, 57xx—Business man wishing desirable room; phone CA. 0226.

DE GIVERVILLE, 5705—Well furnished, southern exposure; all conveniences.

DELMAR, 5004—Rooms, newly decorated, $4 week; complete hotel service; inspection invited.

DELMAR, 5474 (2d east) — Attractively furnished, 2 cabs; meals optional.

DELMAR, 3716—Grandel, housekeeping, sink; $3; good heat, phone, laundry.

DELMAR, 5250—3-room suite, bath, steam heat, everything furnished.

DELMAR, 5305—3d west, furnished room, private bath; private family.

DELMAR, 5321—2d floor, nicely furnished room, with private lavatory.

DELMAR, 5855A—Large room with private bath, reasonable.

ENRIGHT, 5215—Single or double room; hot-water heat; 2 baths; meals.

ENRIGHT, 5085—3 beautifully furnished housekeeping; fine heat; reduced.

ENRIGHT, 5027—Housekeeping, $3, $2.50; garage, $5c; good heat.

ENRIGHT, 5212A—Nice, clean, sleeping; good heat, hot water; $2.50.

ENRIGHT, 5896A—Steam heat; kitchen privileges; near cars. PA. 3812W.

ENRIGHT, 5827—Bargain; well furnished 3-room efficiency; Frigidaire, $8.

ENRIGHT, 5926—Unusual furnished housekeeping suite; private entrance.

ENRIGHT, 5152—Attractive 2-room apartment, 2d floor front; adults.

ENRIGHT, 5728—Nice light housekeeping, also sleeping room; reasonable.

ETZEL TERRACE, 1114—Two connecting housekeeping rooms; Frigidaire; reasonable.

EUCLID, 1307A—Attractively furnished; steam heated apartment; congenial surroundings; reasonable.

FOREST PARK, 4424—2d floor, south room; kitchenette; refrigeration; hot-water heat; all conveniences; $6.50.

FOREST PARK, 4903—First east; delightful south front; good heat.

FOREST PARK, 4444—3 large, comfortable housekeeping or sleeping.

FOREST PARK, 4382—Housekeeping suite; nicely furnished; sleeping room.

FOUNTAIN, 4803 (Apt. 1st fl. east)—Sleeping; reasonable; plenty hot water, heat.

GOODFELLOW, 1220 — 2d floor front; housekeeping; all conveniences for couple

GOODFELLOW, 5223—3 bright, clean housekeeping rooms, 3d floor. $5.

GOODFELLOW, 1041A — Sleeping room; Catholic preferred. A real home. PA. 0477

GRAHAM, 1021—Two housekeeping; heat, hot and cold running water.

GRANVILLE PL., 1361—2 housekeeping; reasonable.

HAMILTON TER., 5925—Neatly furnished room; board optional; private.

HAMILTON, 1320—Lovely large efficiency, sunroom, kitchen; private entrance.

HARVARD, 735 — Private bath; garage; telephone; reasonable. CAbany 7684W.

HORTON PL., 5945—3 lovely, warm, furnished rooms; modern; 2d week. CA. 1680W.

JULIAN, 5805—2 lovely housekeeping rooms, $6; hot-water heat; block to cars, busses.

JULIAN, 5802—Newly papered room, kitchenette; washer, steam heat; $4.

KENSINGTON, 5198—Attractive rooms, good heat. Reasonable. FO. 2630.

KINGSHIGHWAY, 338 N.—2 light housekeeping, connecting or single; front view.

LEWIS PL., 4523—Warm sleeping; hot water; good transportation; phone.

LEWIS PL., 4559 — Lovely housekeeping; everything furnished; private home.

LINDELL, 4202-06—Lovely second floor front sleeping; gentlemen preferred.

LINDELL, 4643—Attractive, large front rooms; good hetat; $2, $3.50, $5.

LINDELL, 4444—Apartment, living room, kitchen; girls, couple; bus, cars.

McPHERSON, 4426—Attractive 2-room suite, steam heat, telephone, de luxe bed, radio, clean, cheerful, homelike; rent beginning first, $25 month.

McPHERSON, 4054—Large front sleeping rooms, $2.25, $1.75. FRanklin 4965.

McPHERSON, 4041—3 rooms; private bath; electric, gas, heat; $18.

McPHERSON, 3950—Cozy 2 rooms, front entrance, refrigeration.

McPHERSON, 4936—Neatly furnished room; reasonable.

McPHERSON, 4911—Sleeping rooms; reasonable. Taylor and University cars.

McPHERSON, 4521—3d south; cheerful front room in apartment; reasonable.

McPHERSON, 4437—Save money; warm, cozy; nice home; $2.50. FR. 4168.

MAPLE, 5046—Large furnished room; sleeping or housekeeping; hot-water heat.

MAPLE, 5644—2 unfurnished housekeeping; light, heat, gas. CAbany 2039M.

MARYLAND, 4375—Large southern front, ideal location; modern; very reasonable.

MARYLAND, 4444—Furnished rooms, housekeeping or sleeping. FO. 5075.

TERRY, 5215—2 light housekeeping and bath; private family.

ROOM—Gentleman; strictly private; homelike; garage. MUlberry 4827.

South

ACCOMAC, 2812 — Housekeeping; real home; sink; hot water, washer; reasonable.

BOTANICAL, 3965—Lovely, light; 2 or 3 room housekeeping suite; adults.

CALIFORNIA, 3802—2 large connecting, furnished housekeeping rooms, corner; private home.

CAROLINE, 3557—Connecting rooms, newly decorated; newl yfurnished. GR. 9625.

CASTLEMAN, 4056—Front housekeeping, $3; others, $2.50; good heat.

CLEVELAND, 3823—Cozy, warm; conveniences; lady employed; near cars; $2

CLEVELAND, 3952—Bedroom, kitchen for light housekeeping; phone.

COMPTON, 2723 S.—3 connecting front rooms, housekeeping; gas, heat, electric refrigeration; garage.

CONNECEICUT, 3606—Apt. E-5; front room, shower; private. PR. 2763.

DEWEY, 5401—Nicely furnished sleeping rooms; ideal location. RI. 2163W.

DILLON, 1027—Housekeeping and sleeping rooms, $1.50 to $4.

EADS, 3315A—2 neat front housekeeping, comfortable, convenient, reasonable.

EADS, 3001—Attractive large housekeeping, running water; good heat.

EADS, 3135—2 rooms, furnished; heat; GRand 3392.

FLAD, 3845—Warm, first floor, private phone; every convenience; employed lady.

FLAD, 3828—2 gentlemen preferred; twin beds; laundry, garage.

GILES, 3525—Furnished connecting housekeeping rooms; good heat; garage; adults.

GRAND, 2149 S. — Clean, warm; electric washer, radio; housekeeping, $4; with kitchenette, $5; sleeping, $2.50.

HARTFORD, 3424—Warm front sleeping, in private adult home. LA. 3457.

HUMPHREY, 3719—Lovely large front south room, also small room, garage.

JESSICA, 4317—Large front room; heat and light; light housekeeping.

LAFAYETTE, 3439—Comfortable private home; hot-water heat; opposite park; good transportation; references exchanged.

LAFAYETTE, 3244—Connecting or single housekeeping; 2d floor front; with sink, phone, washer.

LAFAYETTE, 2849—Clean, warm; washer, radio; housekeeping, $3.50; with kitchenette, $4; sleeping, $3.

LAFAYETTE, 2703A—Light housekeeping; warm, clean; water, rooms, $1.50 up.

LOUISIANA, 2622A — Housekeeping or sleeping rooms, nicely furnished; adults.

MINNESOTA, 2511A—2 large front housekeeping; nicely furnished; reasonable.

NEBRASKA, 4140A—One nice room; range and sink; reasonable.

OHIO, 3258—Single housekeeping; also sleeping; adults; after 5 weekdays.

OHIO, 1502—Housekeeping, large front, kitchenette; good heat; reasonable.

PORTIS, 3157—Beautiful furnished room, private residence, gentleman preferred; also 2 lovely unfurnished; just refinished

PRESTON PL., 1739—Room; good meals; conveniences; gentlemen. GRand 8084.

RUSSELL, 3616—Large, homelike room; breakfast grill; good transportation; desirable.

RUSSELL, 3616—2 unfurnished rooms, hall, heat, light, gas; adults.

RUSSELL, 3624A—Attractive single or double; steam heat. LA. 5863.

RUSSELL, 3671A—Large sleeping room, twin beds, gentlemen, $1:50 each.

RUSSELL, 2732—Convenient, warm housekeeping; sinks, phone; $3, $3.25.

RUSSELL, 4063A—2 nicely furnished housekeeping; adults. GR. 4847.

ST. VINCENT, 3133—2 connecting housekeeping; all conveniences; adults; $4.50.

SHAW, 3911A—Light housekeeping room; completely furnished; sleeping room.

SHENANDOAH, 4256—2 clean, desirable housekeeping room; very reasonable.

SHENANDOAH, 3920—2 rooms; furnished or unfurnished. GRand 5084.

SHENANDOAH, 3649—Room, private family; conveniences; reasonable. GR. 8483.

SIDNEY, 3540 (at Grand)—Large housekeeping, well furnished; adults; reasonable.

VIRGINIA, 7513—2 rooms, housekeeping or sleeping; private. RI. 1409.

WILMINGTON, 1211—Desirable; owner's home; gentlemen; garage; reasonable.

WYOMING, 3625—Bedroom, kitchen, home privileges; everything furnished; references. LA. 1345.

LARGE front room, South Side; twin beds; gentlemen; private home. Box H-332, Post-Dispatch.

ROOMS—Small; private family; residence; gentlemen or students; meals optional; references exchanged. PR. 4511.

ROOM—Corner, sleeping; lovely, furnished, 1 or 2; hot-water heat. LA. 5850.

ROOM—In apartment; lady employed; private; reasonable. LA. 2862.

ROOM—Unfurnished; kitchen privileges. Call PR. 5637.

ROOM—Lovely, for 2, in apartment; private home. LAclede 8609.

Southwest

REBER PL., 4969—Warm front room; private home; garage optional. LA. 4878.

REBER PL., 4925—Large housekeeping; joins bath; conveniences. LA. 2615.

ROOMS WITH BOARD—West

WEST PINE, 4511—Gentlemen; single; double; excellent meals; reasonable. FO. 6468.

ATTRACTIVE room; for 1 or 2; twin beds; excellent meals. FO. 6468.

LOVELY ROOM—Private family, in apartment; meals. FO. 0382.

ROOM—Large, warm; for 2 employed men; bus and car line; near Skinker and Clayton. HI. 5309. Box M-240, P.-D.

ROOM—IN LOVELY APARTMENT; ADJOINS BATH. 35xx WEST. FO. 9826.

ROOM—Large, adjoining bath, for gentleman; board optional. PA. 4084.

ROOMS—Lovely, warm, pleasant; excellent meals; $5.50. FO. 4643.

ROOMS FOR RENT—City

Central

CASS, 1512—2-3, large; gas, electric; $7.50, $8, $10, $13.

LINDELL, 3444—Two 3-room new apartments at $18 and $15 month.

North

BESSIE, 4443A—2 rooms, private bath; private home; convenient to car lines, busses.

BROADWAY, 2815 N.—3 furnished rooms, complete; private bathroom, roomy closet, beautiful modern sink, gas, electric furnished; radio; $4.75 week.

COTTAGE, 4331—1 or 2 rooms, light housekeeping; private entrance; close to transportation.

LEXINGTON, 3909A—2 connecting housekeeping; sink; adults; $4.

MAFFITT, 3942—2 connecting housekeeping; everything furnished; adults.

MARGARETTA, 4138A—Single room; private family; with or without board.

SPRING, 2915 N.—Two large housekeeping rooms; sink; reasonable.

Northwest

ALCOTT, 5012—Furnished housekeeping room; light, heat, gas and water; gents preferred. Garage. MU. 1886.

ASTRA, 5986—2d floor, 3 rooms, bath, hardwood floors, heat, electric furnished, $27.

CLAXTON, 4524 — Large housekeeping or sleeping room; also hall room.

COTE BRILLIANTE, 4756A—Front hall room, opposite bath, plate, $2. $2.50.

COTE BRILLIANTE, 5225—Front room; home privilege. RO. 2814.

COTE BRILLIANTE, 5326A—Clean, front room; gentlemen.

ENRIGHT, 5212A—Nice, clean, sleeping; good heat, hot water; $2.50.

ENRIGHT, 5896A—Steam heat; kitchen privileges; near cars. PA. 3812W.

ENRIGHT, 5827—Bargain; well furnished 3-room efficiency; Frigidaire, $8.

ENRIGHT, 5926—Unusual furnished housekeeping suite; private entrance.

ENRIGHT, 5152—Attractive 2-room apartment, 2d floor front; adults.

ENRIGHT, 5728—Nice light housekeeping, also sleeping room; reasonable.

ETZEL TERRACE, 1114—Two connecting housekeeping rooms; Frigidaire; reasonable.

EUCLID, 1307A—Attractively furnished; steam heated apartment; congenial surroundings; reasonable.

FOREST PARK, 4424—2d floor, south room; kitchenette; refrigeration; hot-water heat; all conveniences; $6.50.

FOREST PARK, 4903—First east; delightful south front; good heat.

FOREST PARK, 4444—3 large, comfortable housekeeping or sleeping.

FOREST PARK, 4382—Housekeeping suite; nicely furnished; sleeping room.

FOUNTAIN, 4803 (Apt. 1st fl. east)—Sleeping; reasonable; plenty hot water, heat.

GOODFELLOW, 1220 — 2d floor front; housekeeping; all conveniences for couple

GOODFELLOW, 5223—3 bright, clean housekeeping rooms, 3d floor. $5.

GOODFELLOW, 1041A — Sleeping room; Catholic preferred. A real home. PA. 0477

GRAHAM, 1021—Two housekeeping; heat, hot and cold running water.

GRANVILLE PL., 1361—2 housekeeping; reasonable.

HAMILTON TER., 5925—Neatly furnished room; board optional; private.

HAMILTON, 1320—Lovely large efficiency, sunroom, kitchen; private entrance.

HARVARD, 735 — Private bath; garage; telephone; reasonable. CAbany 7684W.

HORTON PL., 5945—3 lovely, warm, furnished rooms; modern; 2d week. CA. 1680W.

JULIAN, 5805—2 lovely housekeeping rooms, $6; hot-water heat; block to cars, busses.

JULIAN, 5802—Newly papered room, kitchenette; washer, steam heat; $4.

KENSINGTON, 5198—Attractive rooms, good heat. Reasonable. FO. 2630.

KINGSHIGHWAY, 338 N.—2 light housekeeping, connecting or single; front view.

LEWIS PL., 4523—Warm sleeping; hot water; good transportation; phone.

LEWIS PL., 4559 — Lovely housekeeping; everything furnished; private home.

LINDELL, 4202-06—Lovely second floor front sleeping; gentlemen preferred.

LINDELL, 4643—Attractive, large front rooms; good hetat; $2, $3.50, $5.

LINDELL, 4444—Apartment, living room, kitchen; girls, couple; bus, cars.

McPHERSON, 4426—Attractive 2-room suite, steam heat, telephone, de luxe bed, radio, clean, cheerful, homelike; rent beginning first, $25 month.

McPHERSON, 4054—Large front sleeping rooms, $2.25, $1.75. FRanklin 4965.

McPHERSON, 4041—3 rooms; private bath; electric, gas, heat; $18.

McPHERSON, 3950—Cozy 2 rooms, front entrance, refrigeration.

McPHERSON, 4936—Neatly furnished room; reasonable.

McPHERSON, 4911—Sleeping rooms; reasonable. Taylor and University cars.

McPHERSON, 4521—3d south; cheerful front room in apartment; reasonable.

McPHERSON, 4437—Save money; warm, cozy; nice home; $2.50. FR. 4168.

MAPLE, 5046—Large furnished room; sleeping or housekeeping; hot-water heat.

MAPLE, 5644—2 unfurnished housekeeping; light, heat, gas. CAbany 2039M.

MARYLAND, 4375—Large southern front, ideal location; modern; very reasonable.

MARYLAND, 4444—Furnished rooms, housekeeping or sleeping. FO. 5075.

TERRY, 5215—2 light housekeeping and bath; private family.

ROOM—Gentleman; strictly private; homelike; garage. MUlberry 4827.

South

ACCOMAC, 2812 — Housekeeping; real home; sink; hot water, washer; reasonable.

BOTANICAL, 3965—Lovely, light; 2 or 3 room housekeeping suite; adults.

CALIFORNIA, 3802—2 large connecting, furnished housekeeping rooms, corner; private home.

CAROLINE, 3557—Connecting rooms, newly decorated; newl yfurnished. GR. 9625.

CASTLEMAN, 4056—Front housekeeping, $3; others, $2.50; good heat.

CLEVELAND, 3823—Cozy, warm; conveniences; lady employed; near cars; $2

CLEVELAND, 3952—Bedroom, kitchen for light housekeeping; phone.

COMPTON, 2723 S.—3 connecting front rooms, housekeeping; gas, heat, electric refrigeration; garage.

CONNECEICUT, 3606—Apt. E-5; front room, shower; private. PR. 2763.

DEWEY, 5401—Nicely furnished sleeping rooms; ideal location. RI. 2163W.

DILLON, 1027—Housekeeping and sleeping rooms, $1.50 to $4.

EADS, 3315A—2 neat front housekeeping, comfortable, convenient, reasonable.

EADS, 3001—Attractive large housekeeping, running water; good heat.

EADS, 3135—2 rooms, furnished; heat; GRand 3392.

FLAD, 3845—Warm, first floor, private phone; every convenience; employed lady.

FLAD, 3828—2 gentlemen preferred; twin beds; laundry, garage.

GILES, 3525—Furnished connecting housekeeping rooms; good heat; garage; adults.

GRAND, 2149 S. — Clean, warm; electric washer, radio; housekeeping, $4; with kitchenette, $5; sleeping, $2.50.

HARTFORD, 3424—Warm front sleeping, in private adult home. LA. 3457.

HUMPHREY, 3719—Lovely large front south room, also small room, garage.

JESSICA, 4317—Large front room; heat and light; light housekeeping.

LAFAYETTE, 3439—Comfortable private home; hot-water heat; opposite park; good transportation; references exchanged.

LAFAYETTE, 3244—Connecting or single housekeeping; 2d floor front; with sink, phone, washer.

LAFAYETTE, 2849—Clean, warm; washer, radio; housekeeping, $3.50; with kitchenette, $4; sleeping, $3.

LAFAYETTE, 2703A—Light housekeeping; warm, clean; water, rooms, $1.50 up.

LOUISIANA, 2622A — Housekeeping or sleeping rooms, nicely furnished; adults.

MINNESOTA, 2511A—2 large front housekeeping; nicely furnished; reasonable.

NEBRASKA, 4140A—One nice room; range and sink; reasonable.

OHIO, 3258—Single housekeeping; also sleeping; adults; after 5 weekdays.

OHIO, 1502—Housekeeping, large front, kitchenette; good heat; reasonable.

PORTIS, 3157—Beautiful furnished room, private residence, gentleman preferred; also 2 lovely unfurnished; just refinished

PRESTON PL., 1739—Room; good meals; conveniences; gentlemen. GRand 8084.

RUSSELL, 3616—Large, homelike room; breakfast grill; good transportation; desirable.

RUSSELL, 3616—2 unfurnished rooms, hall, heat, light, gas; adults.

RUSSELL, 3624A—Attractive single or double; steam heat. LA. 5863.

RUSSELL, 3671A—Large sleeping room, twin beds, gentlemen, $1:50 each.

RUSSELL, 2732—Convenient, warm housekeeping; sinks, phone; $3, $3.25.

RUSSELL, 4063A—2 nicely furnished housekeeping; adults. GR. 4847.

ST. VINCENT, 3133—2 connecting housekeeping; all conveniences; adults; $4.50.

SHAW, 3911A—Light housekeeping room; completely furnished; sleeping room.

SHENANDOAH, 4256—2 clean, desirable housekeeping room; very reasonable.

SHENANDOAH, 3920—2 rooms; furnished or unfurnished. GRand 5084.

SHENANDOAH, 3649—Room, private family; conveniences; reasonable. GR. 8483.

SIDNEY, 3540 (at Grand)—Large housekeeping, well furnished; adults; reasonable.

VIRGINIA, 7513—2 rooms, housekeeping or sleeping; private. RI. 1409.

WILMINGTON, 1211—Desirable; owner's home; gentlemen; garage; reasonable.

WYOMING, 3625—Bedroom, kitchen, home privileges; everything furnished; references. LA. 1345.

LARGE front room, South Side; twin beds; gentlemen; private home. Box H-332, Post-Dispatch.

ROOMS—Small; private family; residence; gentlemen or students; meals optional; references exchanged. PR. 4511.

ROOM—Corner, sleeping; lovely, furnished, 1 or 2; hot-water heat. LA. 5850.

ROOM—In apartment; lady employed; private; reasonable. LA. 2862.

ROOM—Unfurnished; kitchen privileges. Call PR. 5637.

ROOM—Lovely, for 2, in apartment; private home. LAclede 8609.

Southwest

REBER PL., 4969—Warm front room; private home; garage optional. LA. 4878.

REBER PL., 4925—Large housekeeping; joins bath; conveniences. LA. 2615.

ROOMS FOR RENT—West

ACADEMY, 914A—Well furnished room, private home, near car line.

BARTER, 5330—Single, double rooms; Breakfast optional; near transportation.

BELT, 1483—3 or 4 unfurnished; heat, light, gas, sink; also bedroom.

BOYLE, 367 N.—2d floor north, sleeping; $3; also large front. NE. 0692.

BOYLE, 331 N.—Lovely 2-room apartment suite; steam heat, sink, Frigidaire.

CABANNE, 6218—2 connecting housekeeping rooms; Frigidaire; good heat.

CABANNE, 5156—2 2d floor housekeeping rooms; $3 to refined lady.

CABANNE, 5253—2 housekeeping; all conveniences; private home.

CABANNE, 54xx—Sleeping room, real home, Catholic preferred. PA. 0477.

CATES, 5062 — Neat front housekeeping rooms; all conveniences; reasonable.

CATES, 5116—Large 2d front, housekeeping, $4; single, $3; washer; adults.

CATES, 5157—Warm south front, kitchenette; plenty hot water; near bath.

CENTRAL, 1113—Housekeeping or sleeping; all conveniences. Hiland 0388.

CLARA, 726—Heated bedroom, kitchen, Frigidaire, first floor. $5.

CLEMENS, 5738—Lovely sleeping room, plenty heat; reasonable.

CLEMENS, 5800 (Apt. D)—Large, cheerful front room, adjoins bath. CA. 7556.

CLEMENS, 57xx—Business man wishing desirable room; phone CA. 0226.

DE GIVERVILLE, 5705—Well furnished, southern exposure; all conveniences.

DELMAR, 5004—Rooms, newly decorated, $4 week; complete hotel service; inspection invited.

DELMAR, 5474 (2d east) — Attractively furnished, 2 cabs; meals optional.

DELMAR, 3716—Grandel, housekeeping, sink; $3; good heat, phone, laundry.

DELMAR, 5250—3-room suite, bath, steam heat, everything furnished.

DELMAR, 5305—3d west, furnished room, private bath; private family.

DELMAR, 5321—2d floor, nicely furnished room, with private lavatory.

DELMAR, 5855A—Large room with private bath, reasonable.

ENRIGHT, 5215—Single or double room; hot-water heat; 2 baths; meals.

ENRIGHT, 5085—3 beautifully furnished housekeeping; fine heat; reduced.

ENRIGHT, 5027—Housekeeping, $3, $2.50; garage, $5c; good heat.

ENRIGHT, 5212A—Nice, clean, sleeping; good heat, hot water; $2.50.

ENRIGHT, 5896A—Steam heat; kitchen privileges; near cars. PA. 3812W.

ENRIGHT, 5827—Bargain; well furnished 3-room efficiency; Frigidaire, $8.

ENRIGHT, 5926—Unusual furnished housekeeping suite; private entrance.

ENRIGHT, 5152—Attractive 2-room apartment, 2d floor front; adults.

ENRIGHT, 5728—Nice light housekeeping, also sleeping room; reasonable.

ETZEL TERRACE, 1114—Two connecting housekeeping rooms; Frigidaire; reasonable.

EUCLID, 1307A—Attractively furnished; steam heated apartment; congenial surroundings; reasonable.

FOREST PARK, 4424—2d floor, south room; kitchenette; refrigeration; hot-water heat; all conveniences; $6.50.

FOREST PARK, 4903—First east; delightful south front; good heat.

FOREST PARK, 4444—3 large, comfortable housekeeping or sleeping.

FOREST PARK, 4382—Housekeeping suite; nicely furnished; sleeping room.

FOUNTAIN, 4803 (Apt. 1st fl. east)—Sleeping; reasonable; plenty hot water, heat.

GOODFELLOW, 1220 — 2d floor front; housekeeping; all conveniences for couple

GOODFELLOW, 5223—3 bright, clean housekeeping rooms, 3d floor. $5.

GOODFELLOW, 1041A — Sleeping room; Catholic preferred. A real home. PA. 0477

GRAHAM, 1021—Two housekeeping; heat, hot and cold running water.

GRANVILLE PL., 1361—2 housekeeping; reasonable.

HAMILTON TER., 5925—Neatly furnished room; board optional; private.

HAMILTON, 1320—Lovely large efficiency, sunroom, kitchen; private entrance.

HARVARD, 735 — Private bath; garage; telephone; reasonable. CAbany 7684W.

HORTON PL., 5945—3 lovely, warm, furnished rooms; modern; 2d week. CA. 1680W.

JULIAN, 5805—2 lovely housekeeping rooms, $6; hot-water heat; block to cars, busses.

JULIAN, 5802—Newly papered room, kitchenette; washer, steam heat; $4.

KENSINGTON, 5198—Attractive rooms, good heat. Reasonable. FO. 2630.

KINGSHIGHWAY, 338 N.—2 light housekeeping, connecting or single; front view.

LEWIS PL., 4523—Warm sleeping; hot water; good transportation; phone.

LEWIS PL., 4559 — Lovely housekeeping; everything furnished; private home.

LINDELL, 4202-06—Lovely second floor front sleeping; gentlemen preferred.

LINDELL, 4643—Attractive, large front rooms; good hetat; $2, $3.50, $5.

LINDELL, 4444—Apartment, living room, kitchen; girls, couple; bus, cars.

McPHERSON, 4426—Attractive 2-room suite, steam heat, telephone, de luxe bed, radio, clean, cheerful, homelike; rent beginning first, $25 month.

McPHERSON, 4054—Large front sleeping rooms, $2.25, $1.75. FRanklin 4965.

McPHERSON, 4041—3 rooms; private bath; electric, gas, heat; $18.

McPHERSON, 3950—Cozy 2 rooms, front entrance, refrigeration.

McPHERSON, 4936—

HOTELS



Come to Hotel Kings-Way whenever you want superb hotel service. Single rooms or en suite with every convenience and comfort. Facilities for large banquets, sales conferences, bridge parties, luncheons and dinners.

SPECIAL SUNDAY EVENING BUFFET AT ——— $1.00

Call ROsedale 1800

Opposite Forest Park Under Schimmel Direction

HOTEL KINGS-WAY
KINGSHIGHWAY at W. PINE

Dining facilities are complete with a varied menu. Tavern in connection.

We cater to bridge parties and luncheons. No charge for card room.

PARK MANOR HOTEL

5560 Pershing

Residential and Transient

Offers pleasant living with every worthwhile feature at low cost.

Newly decorated living room with in-a-door bed, bath and dressing room.

$8 to $10 Weekly

Airy 2-room suites, connecting bath, as low as

$55 a Month

"Live as Well for Less"

APARTMENTS FOR RENT

APARTMENT OWNERS

Through our many years of experience in apartment management we are able to offer you our highly desirable and unparalleled services in supervising your properties.

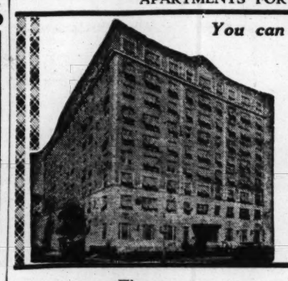
We have proper facilities for giving your properties individual attention, we are careful in the selection of tenants, and able to relieve you of all burdensome details of rent collection and management.

Our Personnel Is at Your Disposal

Property Management

14 S. Central CORP. CAbany 8700

APARTMENTS FOR RENT—South



You can afford to live well at

HOTEL **SAUM** APARTMENTS

Single room, three-room efficiency or larger apartments. Furnished or unfurnished as you desire, with all conveniences.

Make The Saum Your Permanent Home
Cafe and Garage Service
Your Inspection Is Invited

1907-19 S. GRAND BL.

Opposite Reservoir Park

APARTMENTS FOR RENT—West

SEE THESE ATTRACTIVE APARTMENTS
DECORATE TO SUIT YOUR REQUIREMENTS

448 N. WHITTIER; 2-room efficiency	$27 50	7203 DARTMOUTH; 4 rooms	$ 60 00
5115 DELMAR; 5 rooms	30 00	5598 WATERMAN; 7 rooms, sun parlor	60 00
4902A LACLEDE; 5 rooms	30 00	5795 PERSHING; 6 rooms, sun parlor	60 00
7161 LYNDOVER; 4 rooms	30 00	6169 PERSHING; 5 rooms	60 00
2050 LAFAYETTE; 4 rooms and sun parlor	35 00	5601 WATERMAN; 7 rooms, sun parlor; 2 baths; garage; Venetian blinds	75 00
5728 WESTMINSTER; 4 rooms and 2 sun parlors	37 50	5542 WATERMAN; 6 rooms, 2 sun parlors; 2 baths	75 00
816 EASTGATE; 4 rooms and sun parlor	37 50	7365 PERSHING; 6 rooms, 2 baths; heated garage	100 00
740 INTERDRIVE; 4 rooms, 2 sun parlors	40 00	5142 WATERMAN; 7 rooms, sun parlor; 2 baths	125 00
6414 CATES; 4 rooms and sun parlor	40 00	4925 WEST PINE; 9 rooms, 3 baths	125 00
6319 DELMAR; 5 rooms and sun parlor	40 00	4404 LINDELL; 9 rooms, 3 baths	140 00
708 INTERDRIVE; 5 rooms, 2 sun parlors	50 00		

★ 8th and Chestnut **HENRY R. WEISELS CO.** Chestnut 4800 ★

APARTMENTS FOR RENT—Furnished—West

Exquisitely Furnished

Apartment Homes for Particular People

At Prices You Can Afford to Pay

ROCKWOOD COURT
330 W. Lockwood—Webster Groves

Small exquisite apartment in an exclusive suburban location, with lawn and trees; near excellent schools. RE. 4730.

RANELAGH WILMAR
5707 McPherson Avenue

An attractive sunroom apartment at a moderate rental for people desiring first-class surroundings. Maid service if desired. RO. 8927.

DONALDSON COURT
605 Westgate Avenue

Attractively arranged bedroom apartment with in-a-door bed in living room, making equivalent of 2 bedrooms. Lovely lawn and location near University City schools. CA. 3764.

THE CARLETON
4616 Lindell Blvd.

Delightful corner apartment in this exclusive building with sunroom and bedroom. Garage and dining room in connection. Your inspection is invited. RO. 9913.

THE TIVOLI
6358 Delmar

Attractive little apartments, furnished in taste; elevator; convenient location for transportation. CA. 2587W.

REAL ESTATE MANAGEMENT CO.

317 N. 11th St. MAin 0953

HOTELS

HOTEL WESTGATE

KINGSHIGHWAY AND DELMAR
15 Minutes From Downtown.
LIVE COMFORTABLY HERE.

Rooms $1

MONTHLY RATES AT

$18 to $30

THE CHASE
AT THE ENTRANCE TO FOREST PARK

As Low as $50.00 Monthly

Comfortable outside rooms with private bath.

Transient Rates, $2.50, $3.00 and $3.50

ASK TO SEE OUR KITCHENETTE PLANS

Mrs. Bilger, in charge of Rentals, ROsdale 2500

HOTEL CHASE

PARK EDGE
APARTMENT HOTEL
Efficiency apartments and hotel rooms. Newly Furnished and decorated.
Resident Manager.
Euclid & W. Pine FO. 5090

FAIRMONT HOTEL

Comfort plus homelike atmosphere; just wonderful food; American plan special; Maryland at Euclid.

ALBANY HOTEL—Rooms, $3.50 week up; first-class. 4873 Page. RO. 9631.

ALCAZAR HOTEL—3127 Locust, special winter rates, 75c day, $3 week. GArage.

BRISTOL HOTEL, 5650 Pershing—Every room with bath and phone; full hotel service; reasonable rent. FO. 7440.

EMPRESS RIALTO HOTEL—3534 Olive; special winter rates, 75c day, $3 week up; parking.

MELVILLE HOTEL—Rooms with or without meals. 5338 Bartmer. RO. 9987.

RITZ HOTEL, 4137 Lindell — All outside rooms, new, furnished; lavatory; phone; $1 up; week $4; bath $5.50; free parking.

WESTMORELAND HOTEL—Special rates, American; fine food. NE. 2150.

APARTMENTS

Central

140 FAMILIES are enjoying Neighborhood Gardens, new 2½, 3½ and 4½ sunshine apartments with every convenience; six blocks from Grand-Leader, good schools and churches nearby; inexpensive markets; save time, carfare; unusual facilities for children and adults; three model apartments for inspection. Open daily, 9-7:30; Sunday, 4. 1210 N. 8th st. Telephone Garfield 1141.

Northwest

705 INTERDRIVE, $50
Six rooms, electric refrigeration.
MULLIN-WALTERS REALTY CO., INC.

KINGSHIGHWAY, 2309 N.—4-room efficiency; heat, gas, refrigeration and janitor service.
WANSTRATH. CEn. 2940.

South

APARTMENT—Beautiful, 5 rooms; G. E. refrigerator. See Mgr., 3608 Connecticut.

3711-15 BATES ST.
4 rooms; electric refrigeration; janitor service; $38.

FEDERER 2610 GRAVOIS PR. 1519

4463 CASTLEMAN

4-room efficiency apartment, now redecorated throughout; gas, electric and new General Electric refrigerator furnished. Mrs. Manning, 1st floor east, will gladly show.
THE RALPH D'OENCH CO. JE. 3780.

CHIPPEWA, 3525 (at Grand bl.)—Attractive 4 modern rooms; heat, lights, refrigeration, bed and gas stove furnished.
HAASE REALTY CO., 103 N. 9th.

4048 CLEVELAND

Six rooms, including 2 sunrooms, beautifully decorated; immediate occupancy.
THE RALPH D'OENCH CO. JE. 3780.

COMPTON, 2021 S.—Beautiful 5-room apartment, refrigeration; very reasonable.
EDWARD L. BAKEWELL, CH. 5555.

3653 SO. GRAND
3-ROOM EFFICIENCY
BEDROOM EFFICIENCY

LIGHT, HEAT, GAS AND REFRIGERATION INCLUDED. GARAGE IN BUILDING. MANAGER, PROS. 0085.

GRAND, 2608 S.—3-room efficiencies; $35 up; also heated garage. See janitor.

HUMPHREY, 3635—½ block west Grand; 6 rooms, refrigeration. CAbany 7044J.

KLEMM, 2317—5-room efficiency, heat, janitor; $35. RI. 0239, Monday.

4020 KEOKUK

$32.50 Bedroom efficiency with heat and refrigeration.
APARTMENT MGMENT CO. NE. 0919

LAFAYETTE, 3866—Third floor, 5 rooms and sunroom; heat, janitor service; $40.

MORRIS AACH R. CO., 826 Chestnut st.

ACROSS FROM PARK.
4107 Magnolia, nice 4 room efficiency.

RUSSELL PL. AND OLEATHA—Modern efficiency apartment; ideal for newlyweds.

THIRTY-NINTH, 2003 S.—7-room modern apartment; 2 baths; heat, refrigeration. MULLIN-WALTERS R. E., MAin 2634.

AT TOWER GROVE PARK.
3570 S. 39th, nice 4-room efficiency.

APARTMENTS FOR RENT

South

ADLON APARTMENTS
3438 Russell Blvd.
PRospect 6300

10-Story Fireproof Building
South St. Louis' Ultra-Exclusive Apartments.
Affording the Desired Atmosphere of Dignity and Refinement at Moderate Rentals; 6 Beautiful Rooms, Three Exposures, Full Sized Dining Room and Two Baths.

Southwest

5101 SOUTH KINGSHIGHWAY.
Four-room Efficiency. Modern and Beautifully Decorated.
See Manager at 4904 Itaska, FL. 2933.

M. H. Rodemyer & Co.
109 N. 8th St. MAin 4124.

HOLLYWOOD APTS.

CHIPPEWA, 4984—Attractive, newly decorated, with or without bedroom.

HEREFORD, 3902—4 rooms, hot-water heat, 1 block from Kingshighway and Cupples; will decorate; $22.50.

HEREFORD, 3449-51 — Bedroom apartments, Frigidaire, gas stove, oil heat.

LANSDOWNE, 5220—Bedroom apartment, oil heat; refrigeration; range; garage.

LANHAM, 7209—5-room efficiency; modern; all conveniences. BL. 1250.

WINONA, 4099—3 rooms, heat, refrigeration; see janitor or call Edward C. Wagner Co. FRospect 1270.

West

APARTMENTS—4 and 5 rooms, refrigeration: $30, $32.50. FO. 6834.

4906-15 ARGYLE PL.
(Between Lindell and Maryland, west of Euclid.)

Six and seven rooms (3 and 4 bedrooms), sunroom and two baths; excellently maintained and beautifully redecorated. Open for inspection.
BANISTER R. E. CO., MAin 0444.

BAYARD, 1260—4 unfurnished 3d floor rooms; newly decorated; heat, light, gas furnished.

BELLECOURT APTS.
1107-23 BELLEVUE.
COZY, CONVENIENT.

Beautiful large living room with Murphy bed, kitchenette, dinette, dressing room; near stores, churches and transportation. KORTE, 717½ Chestnut. MAin 4258.

CABANNE, 5636—Six rooms, heat, refrigeration and janitor service.
E. PAUL SMITH, CE. 5290.

5862 CATES

4 full rooms, light, gas, etc., in exclusive Cabanne district; restricted tenancy. Manager at 5874 Cates.
APARTMENT M'GMENT CO., NE. 0919.

CATES, 6062—East of Hodiamont av.; 5-room efficiency; choice location and exposure; rent reasonable.
ROYAL BLDG. & RLTY. CO., CH. 3944.

CATES, 5534—First floor; 5 rooms, bath, heat, refrigeration; janitor; lease, $50.

CATES, 6401—7 rooms, crafitex; ideal arrangement; low rent; worth seeing.

MOROCCO
807 Clara av.
4-room efficiency
5-room efficiency
See Resident Manager or M. H. RODEMYER & CO., 109 N. 8th. MAin 4124.

See 627 Clara—Lovely Apt.
JUST SOUTH OF DELMAR BL.

Eight rooms, 2 baths, shower, electric refrigeration, gas stove; open; rent $65.
EUGENE J. ALTHEIMER, WILLIAMS & CALMER, INC., 817 Chestnut st.

CLAYTON (Seven Gables Apartments, half block north of Courthouse)—Refrigeration. Meier, Comfort, Berg, Judge. 18 N. Meramec; RAndolph 8140.

CLEMENS, 5875—Choice 5-room; Frigidaire, porch, vapor heat; wonderful loca'n.

THE TIVOLI, 6358 Delmar—Dainty little 3-room efficiencies, attractively decorated; elevators; $35.
Real Estate Management MA. 0953

DELMAR, 5604A—2d floor; 5 rooms; heat and janitor service. Open.
EUGENE J. ALTHEIMER, WILLIAMS & CALMER, INC., 817 Chestnut st.

DELMAR, 5611A—Splendid 5-room apartment; fine location for living quarters and business combined. CHestnut 6776.

DELMAR, 5815—Efficiency apartment; with or without bedroom; reasonable. Manager, apartment 302. CA. 7852R.

DELMAR, 5321—Occupies entire floor; splendidly arranged for paying guests.
EDWARD L. BAKEWELL, CH. 5555.

DERBY, 6338—2d floor, 1 and 2 room suites, $10 and $12.50; porcelain sink and cupboard, heat, one complete bath; open.
FRANCIS-PERRY-RUTH. 110 N. 7th st.

LOOK, NEWLYWEDS!
De Mun, 702; 4-room efficiency with bedroom. PA. 7070.

THE GOTHAM
5904 Enright

This is a large exquisite building with elevators and a west end location. The apartments have paneled walls and are decorated in delightful taste. Small apartment at $42.50 includes gas, electricity and garage.

ENRIGHT, 5031-37—6 and 7 rooms, newly decorated; first and second floors, $45 and $47.50, including garage, heat and hot water furnished. WENZLICK. CHestnut 69000.

ENRIGHT, 5800—2d floor; 6 rooms and bath; refrigeration included; in nice shape; $50; also 4 fine rooms and bath, $40; manager on premises today.
OREON E. & R. G. SCOTT, 800 Chestnut.

7 rooms, electric refrigerator, hardwood floors, $50.
MULLIN-WALTERS REALTY CO., INC.

THE BEEKSHIRE, 5629 ENRIGHT
Just one left; bedroom unit; $40.
DOUGHERTY R. E. CO., 109 N. 7th.

ENRIGHT, 6314—4 rooms, sun parlor, Frigidaire, garage; $40.
ETHEL, 7310—5, sunroom, refrigeration, stove, beds, oil heat. HI. 4690.

ETZEL, 6116—4 rooms; good location; on Hodiamont line, $32.50.
DUBINSKY RLTY., 504 Wainwright Bldg.

APARTMENTS FOR RENT

Lindell Tower
3745 Lindell Boulevard

Spacious 3 to 5 Room Efficiencies — Furnished and Unfurnished.

Here in this fashionable and convenient location, exacting people find the Swanky Smartness they desire in an apartment for less than they expect to pay.

See Manager FR. 3627

Quality and price meet in

The Randolph

A combination you had not thought was available.

6 rooms—2 baths
Elevator Service—Garage
Resident Manager
Belt and Waterman Avenues

M. H. Rodemyer & Co.

Back of Every Lease Is Rodemyer Service

109 N. 8th St. MAin 4124

ETZEL, 5835—1st floor, 5 rooms and reception hall; gas stove, refrigerator; $32.50.
FRANCIS-PERRY-RUTH. 110 N. 7th st.

7334 FORSYTHE

Bedroom efficiency, heat and refrigeration; will be vacant Feb. 1. See janitor.
APARTMENT M'GMENT CO., NE. 0919.

THE PARK PLAZA
2-ROOM APARTMENTS
At Moderate Rentals

See these spacious, modern unfurnished or attractively furnished apartments, consisting of living room, bedroom, bath, kitchenette and large closet space.

Phone the Rental Manager
FOrest 3300,
Kingshighway and Maryland.

MARNE APARTMENTS
5528 PERSHING—FURNISHED
4 AND 6 ROOM EFFICIENCIES.
RENT $40 AND UP.
Manager ROsedale 9166.
HOUSAM CO., Agents.

Browning Apartments
5536 PERSHING
APTS. Furnished and Unfurnished $40
Manager on Premises. ROsedale 9237 or HOUSAM CO., Agent

ETZEL, 5709—1 or 2 rooms, kitchen, bath, heat, light, hot water.

FOREST PARK, 4346—4 rooms, heat, hot water; decorated; Murphy; range.

HAMILTON, 762—4 rooms, corner, light, gas, heat, refrigeration, janitor, good condition; $37.50; adults only; see manager.

HAWTHORNE, 1334 (in Richmond Hts.)—New building; 4 rooms, $47.50; including heated garage; see janitor.
DUBINSKY RLTY., 504 Wainwright Bldg.

HI-POINTE PL., 1017 (just block from McCausland and Oakland ave.)—Efficiency; full bedroom; rent $55. HARRY D. McCABE, 801 Chestnut st.

HOOVER, 7349 — Living room, bedroom, kitchenette, dinette, stove, bed, refrigeration; $37.50. See mgr. Groebl-Senniger.

CHEAPEST IN CITY.
5937A Horton (between Bartmer-Maple); 5 rooms, hardwood floors; heat, janitor; good condition; $29; coal and janitor cost us $15. GA. 7982.

INTERDRIVE, 720 — 3d floor; 6 rooms and sunroom, $50.
DUBINSKY RLTY., 504 Wainwright Bldg.

INTERDRIVE, 714—Beautiful 4-room efficiency; heat, light, gas, refrigeration; $45.

KINGSBURY, 5749—5-room apartment; refrigeration furnished; $35. FO. 3070.

KINGSBURY, 5911—5 rooms, sunroom.
HIEMENZ R. CO., 614 Chestnut. CH. 8452

KINGSBURY, 7912-18 — 4 and 5 rooms, refrigeration; garage. WY. 0290.

KINGSLAND, 520—University, City; six rooms, 2 sun parlors, 2 baths, refrigeration included; open; $80.
OREON E. & R. G. SCOTT, 800 Chestnut.

LACLEDE, 3680—2 and 3 room apartments; $21.50 to $29.50, including electric, gas, heat, hot water, janitor; just finished.

LACLEDE, 4552—8-room apartment; heat, modern, decorated: $42.50; garage

---

4915 LINDELL BL.

Eight rooms, solarium, 3 baths, beautifully decorated. CANVASED, PANELED AND PAINTED WALLS in public rooms. Inspect this beautiful suite.
BANISTER R. E. CO., MAin 0444.

7350 LINDELL

$35 Efficiency with light, gas, etc. Furnished or unfurnished. Manager Apartment 103.
APARTMENT MGMENT CO., NE. 0919.

NEAR NEW CATHEDRAL (MONTREAL) Lindell and 42d (n. w. cor.); dandy apartments; one or two bedrooms, $40 up.
DOUGHERTY R. E. CO., 109 N. 7th st.

1133 LOUISVILLE

Lovely bedroom apartment; modern conveniences; very reasonable; also efficiency apartment.

LINDELL, 4319 — 7 rooms, bath, stove; $50. GROEBL-SENNIGER.

McCAUSLAND, 1631—Corner 4 rooms, water, heat included; clean, $22.

McPHERSON, 4452—Five rooms, sunroom, electric refrigeration; heat and janitor.
MULLIN-WALTERS REALTY CO., INC.

McPHERSON, 4520—4 large rooms, hall-room; screened sleeping porch, RO. 0993

APARTMENTS FOR RENT—West

The Ultimate
In Graceful Living!

Here, in this delightful Early American atmosphere, your home requirements are met with an apartment, to fit your needs.

One Room, with Kitchenette Bedroom Efficiency
Four Large Outside Rooms
Inspection Invited

The Winston-Churchill
5475 Cabanne Ave., FO. 9333

BRANSCOME
Apartment Hotel
Overlooking Forest Park
Newly Decorated Efficiency and Bedroom Apartments for immediate Occupancy at Attractive Rentals. Excellent Cuisine—200-Car Garage.
ROsedale 4000 5370 Pershing

The Senate
APARTMENTS
7 and 8 room standard apartments with 2 and 3 baths. Full size dining room and extra exposures. Available NOW.
Garage in Connection
FOrest 7844
266 Union Blvd.

The EMBASSY
Smart kitchenette apartments, 3 to 5 rooms, furnished or unfurnished. Excellent restaurant.

3-Room Unfurnished	$80.00 Up
4-Room Unfurnished	$75.00 Up
5-Room Unfurnished	$85.00 Up
GARAGE	FOrest 7135

530 N. UNION

HOTEL CONGRESS
Room and housekeeping apartments, furnished or unfurnished, for permanent or transient occupancy. Garage in connection. Excellent cuisine.
275 UNION BLVD. FO. 7844

5-Room Apartment

The rare combination of Individuality, Color Harmony, Good Taste and Refinement has been achieved in a manner usually found only in a Beautiful Home.

Your Inspection Is Invited.
5368 CABANNE AVE.
FOREST 9333

5-Room Apartment

Completely Reconditioned in the Appealing Neo-Classic Style
Inspection Invited.
5843 CABANNE AVE. FO. 9333

4922 McPHERSON AVE.

Ready — you move right in. Completely furnished unit apartments. Rentals $10, $15 and $20.

OREON E. & R. G. SCOTT, 800 Chestnut.

McPHERSON, 4918—7 rooms, bath, refrigeration; all conveniences.
FARISH-KNAPP, 713 Chestnut. MA. 2686.

MAPLE, 6018—3 rooms, newly decorated, refrigerator; $35-$37.50.

6253 NORTHWOOD

Beautiful 7-room apartment, 2 baths, garage. SHOSS R. & I. CO. CE. 1338.

1014 OAKVIEW

$37.50 4-room efficiency. Just off Oakland, 1st block west of Arena. Light, gas, heat, etc.
APARTMENT MGMENT CO. NE. 0919

PAGE, 5954—4 rooms; plenty heat; hot water; janitor. A1 service.

PARKDALE, 7533—6 large and light rooms; 2 large baths; vapor heat and garage; open. CEntral 8866.

PERSHING, 5355—Large apartment with 4 bedrooms, 2 baths and large sunroom, stove, refrigerator and garage, $80. Excellent building.
Real Estate Management Co., 317 N. Eleventh St.

COMMODORE APARTMENT, 5316 Pershing—Furnished and unfurnished rooms and apartments, weekly or monthly rates. Complete service if desired. Mrs. Fillmore. RO. 0200.

PERSHING, 7364—Recent close, 8 rooms, sunroom, living room, dining room, kitchen and breakfast room, 3 bedrooms, 2 baths; individual heat control.

PERSHING, 5590—New building; 3 rooms and dressing, $35; including gas, electric; Frigidaire. See manager.
DUBINSKY RLTY., Wainwright Bldg.

PERSHING, 5592—5 rooms and 2 sunrooms; Murphy bed, heat and hot water furnished; janitor service. WENZLICK. CHestnut 6900.

PERSHING, 5381—7 rooms, bath, $52.50. APEX REALTY CO., MAin 4860.

PERSHING, 7370—7 rooms, 2 baths, modern duplex building.

PERSHING, 5515—5 rooms, tile bath; redecorated; rent $45.

---

316 SKINKER

Corner Waterman, near Washington University; 6 rooms, sun porch; exquisitely decorated, painted throughout; Frigidaire. See it; concession. OUTSTANDING VALUE. It's a beauty. Agent there 9 to 5 Sunday. GA. 7982.
JOHN A. WATKINS & CO., 722 Chestnut.



Pierre Chouteau
4440 LINDELL

Inspect these beautifully decorated home apartments with 3 exposures.

5 rooms, 1 bath, stall shower
6 rooms, 2 baths, stall shower
STUDIO APARTMENT OF 5 ROOMS

May We Show You Through?
RESIDENT MANAGER

---

625 SKINKER BOULEVARD
Overlooking Forest Park
9-Room Apartment With 3 Exposures

This apartment has 5 master bedrooms; four with southern exposure, 4 baths, and one stall shower. All rooms are spacious with a maximum of sunshine and fresh air; ideally located on one of the higher floors.

Under Personal Supervision of Agnes G. Bowles. CA. 3105

FOREST PARK
APARTMENT HOTEL
NEWLY DECORATED APARTMENTS
FURNISHED OR UNFURNISHED
MODERATE RENTALS.
UNUSUALLY CONVENIENT.
WEST PINE at EUCLID
RO. 3500.

The Marshall
4011 DELMAR BLVD.

A modern five-story elevator building, located for convenience to transportation and business.

Three-room and four-room efficiencies, unfurnished or furnished, including laundering of linens each week, gas, electricity, automatic refrigeration. Investigate the economies of living in these apartments.
Manager on premises, NE. 1686.

M. H. RODEMYER & CO.
108 N. 8th st. MAin 4124.

DANIEL BOONE APARTMENTS
3733 Lindell Blvd.
FRanklin 4070

14-Story Fireproof Building
nicely arranged 3 and 4 Room Efficiency Furnished or Unfurnished. If You Wish to Live in an Atmosphere of Refinement and Dignity with the Comforts of a Real Home, Within Easy Reach of Business and Recreation Centers,
Visit the DANIEL BOONE.

KINGSBURY
501 Clara (head of Kingsbury Pl.)
Eight rooms, three baths.
DOUGLAS LOAN & INV. CO.
Garfield 1297
504 SECURITY BLDG.

4515 LINDELL BL.

Choice corner apartment; Southern, Eastern and Northern exposures; two bedrooms, electricity, gas and refrigeration included. Elevator service, garage space and maid service available. MANAGER ON PREMISES.

ROSEBURY, C253—Outstanding 6 rooms; ideal location.

SOUTHWOOD, 6218—Delightful apartment of 5 large rooms and alcove, California stucco walls, separate front driveway, garage with front drive; open.
FRANCIS-PERRY-RUTH. 110 N. 7th.

6240 SOUTHWOOD

Beautiful 5-6 room apartments; 3 exposures; 2-car garage; very reasonable.

SOUTHWOOD, 6300—1st floor; unexpired lease; reasonable; 7 rooms, 2 baths.

UNIVERSITY DR., 6649—Corner; second floor, 5 rooms; nuralite bath; oil heat; refrigeration; $60; ready; open.

VERNON, 5205—5 rooms, sunroom, electric refrigeration; oil heat; garage.

WASHINGTON, 6805 (1st or 3d floors)—5 rooms, sunparlor and sleeping porch; refrigeration. Open. CHestnut 4545.
EUGENE J. ALTHEIMER, WILLIAMS & CALMER, INC., 817 Chestnut st.

WASHINGTON, 6632—Second-floor north; 5 rooms, Murphy bed, heat and hot water furnished; garage. WENZLICK, CHestnut 6900.

WASHINGTON, 4256—5 rooms and sunroom, includes gas, electric and refrigeration, $50. GROEBL-SENNIGER.

WASHINGTON, 6109; 6045 Kingsbury—3 rooms; newly decorated. CA. 1146.

WASHINGTON, 5855—7-room apartment, rent $60. Fornoff, CA. 0501W.

WASHINGTON, 6110 — 4 full rooms; in splendid condition. CHestnut 6776.

WASHINGTON, 4639—3 rooms, heat, gas, electric, janitor service.

WATERMAN, 5575 — 1st floor apartment of 7 rooms, 3 bedrooms and maid's room; attractive interior; side porch; splendid exposure; inspection invited.
FRANCIS-PERRY-RUTH, 110 N. 7th st.

WATERMAN, 5137—Beautiful 6-room apartment, with sun parlor; heat, janitor service, refrigeration, garage; $75.
ANDERSON-STOCK-BUERMANN

WATERMAN, 5133 — 3-family, 7-room, bath, shower, Kelvinator, garage; reasonable. D. ROBERTS, FO. 6880.

WATERMAN, 6160—Beautiful 5 rooms, electric, gas, refrigeration, $60. PA. 3388

DONALDSON CT., 605 Westgate—Suburban location near University City schools; bedroom apartments with in-a-door bed in living room, making equivalent of 2 bedrooms; $50 including electric and gas; playground for children.

WESTGATE, 831—2d floor; 5 rooms; refrigerator; garage; $40; open.
A. T. TERRY, SON & CO., 111 N. 7th.

ONLY $50—6 ROOMS, SUNROOM
5769 Westminster; fine arrangement, first floor, in beautiful 3-family.

WESTMINSTER, 5722—6 rooms, good condition; Frigidaire; concession. BARGAIN, $40. Agent there Sunday, 2 to 4:30.

WEST PINE, 4925—2d floor, 9 rooms, 3 baths; beautifully decorated; advantageous lease for immediate tenant. FO. 0232.

Tramore Castle
4525 Lindell Boulevard

Lindell Boulevard's Outstanding Value

4-5-6 ROOMS, 1 OR 2 BATHS

UNUSUALLY BEAUTIFUL APARTMENTS. LARGE BEDROOMS, WITH CEDAR CLOSETS, TILE BATH WITH SHOWER. EXCEPTIONAL LIVING ROOM AND RECEPTION HALL. JUNIOR DINING ROOM WITH TILED KITCHENETTE; MAID'S ROOM AND BATH.
THESE APARTMENTS ARE INDEED OUTSTANDING, AND WILL APPEAL TO THE MOST DISCRIMINATING.

See Manager—FO. 2144

When new apartments are built, features that make

The Versailles

such a desirable residence building will be utilized. 7 rooms—3 baths, 6 rooms—2 baths; 4-rm. efficiency.
709 S. Skinker Road

M. H. Rodemyer & Co.

Back of Every Lease Is Rodemyer Service

109 N. 8th St. MAin 4124

West End Apartments

7375 Delmar, 5 rooms, maid's, balcony.
7306 Forsythe, 6 rooms, second floor.
5899 Nina, 5 rooms, breakfast room, second floor.
7507 Oxford, 5 rooms, very desirable.
724 Syracuse, 4 rooms, sun parlor.
4961 West Pine, 6 rooms, sun parlor, 2 baths.
ALBERT G. BLANKE R. E. CO., 711 Chestnut. MAin 3046.

Avoid Heating Worries!
See This Home on One Floor

Three master bedrooms, two baths, maid's suite with bath; reception hall, living room, dining room, butler's pantry, kitchen. Heat, hot water, janitor service, electric refrigeration included.
Dignified—Quiet—Exclusive
THE RAYMUTH
484 Lake Ave. FOrest 9333

Brentmoor Apartments
5414 Delmar, 5-Story Fireproof Apartment
Efficiency Apartment and Hotel Room. FURNISHED.
Ideal modern home; one with bedroom garage; manager; attractive rates.
RO. 8935. HOUSAM CO.

STATE APARTMENTS
3658 West Pine

Attractive Pullman little apartment, unfurnished, $30. Elevator, beautiful lobby, garage and modern building. Quiet surroundings.

FURNISHED OR UNFURNISHED APARTMENTS FOR RENT

West

DELMAR, 4050—3-room eff., furnished or unfurnished; manager on premises.

KINGSBURY, 6016-24—2-room, furnished or unfurnished; manager on premises.

TAYLOR, 327 N.—4 and 5-room efficiency, near Lindell; convenient location.

WESTMINSTER, 4125 — 3 and 4 rooms; heat, hot water, refrigeration; manager.

WESTMINSTER, 4631-33—2-3 room efficiency; manager on premises.

THE ELLSWORTH
VERY SPACIOUS EFFICIENCY UNITS. CONVENIENT LOCATION. FURNISHED OR UNFURNISHED. REASONABLE RENTS.
4405 WEST PINE. NEwstead 1636.

WHITTIER, 529 N.—3-room eff., furnished or unfurnished; manager on premises.

APARTMENTS FOR RENT —FURNISHED

North

BADEN, 730—Furnished 3-room efficiency, $25, $30. Apply 8116 N. Broadway.

FALM, 4731—3 rooms, complete; phone; linens; garage; reasonable.

Northwest

NATURAL BRIDGE, 5372—3 and 4 rooms, furnished and unfurnished; reasonable; 2 blocks from school; resident manager.
M. H. RODEMYER & CO., 109 N. 8th st. MAin 4124.

South

APARTMENT—Lafayette and Spring; lovely, furnished, 4 rooms and sunroom, 2 beds, Frigidaire, gas; $70. JE. 0127.

APARTMENT—Small efficiency, very attractive; see manager, 3185 S. Grand.

ROOSEVELT APTS.
3941 S. Grand; beautifully furnished efficiency; modern; very reasonable.

HARTFORD, 3405—5 rooms, heat, hot water, refrigeration; beautifully furnished.

Southwest

HAMPTON CIRCLE.
4929 Chippewa; living room, bedroom, kitchenette and small dining room; attractively furnished; modern and up to date in every detail; reasonable. See manager.

West

APARTMENT—Until April 1; 4 rooms; near Forest Park; most exclusive location in city. RO. 9921.

ARGYLE PL., 49xx — Attractively furnished apartment, consisting of 8 rooms and 2 baths; new decorations in charming color combinations, throughout apartment just completed; Venetian blinds in sunroom and bedrooms. Available for one year, including linens, china and silverware. Box M-64, Post-Dispatch.

ATTRACTIVE new 3 rooms, studio living room, bedroom, phone, Frigidaire, steam heat; concession. PA. 0320.

6ELT, 1493—Modern 2 rooms, kitchenette, refrigeration; $8 week; heat.

BUCKINGHAM CT., 4924—Efficiency, with sunroom; refrigeration. FO. 7694.

CABANNE, 5201—2-room apartment, modern; new; complete.

CATES, 5658—Charming, small, warm as toast; private bath; refrigeration; $7.50

CATES, 5658—Charming small apartment, private bath, refrigeration, $7.50; garage

CLARA, 712—Near Enright, completely furnished, steam heat, linens, gas, electric, Frigidaire, $42.50. Manager's office, 5577 Delmar.

5 DELIGHTFUL ROOMS, 4 EXPOSURES.
1021 Claytonia ter.; choice section, 8 blocks west of Forest Park; attractively furnished; piano; fine kitchen, large G. E., etc.; reasonable, ST. 3537, MA. 4306.

CLEMENS, 6273—4 large attractive rooms, extra Murphy. PArk. 4410.

DELMAR, 4704 (at Euclid)—2 lovely large rooms; private bath; $6.50.

ENRIGHT, 5926 — Unusual furnished housekeeping suite; private entrance,

---

Smart Idea!
for smart people

Spend a Happier Year by spending a few minutes.....now.....to solve your Apartment problem.

Housekeeping apartments

Newly decorated and beautifully furnished.

—COMPLETE HOTEL SERVICE—

The Hotel Coronado
LINDELL BLVD. AT SPRING AVE.

FOREST PARK, 4471—My home, 6 rooms; beautifully furnished; $75.

FORSYTHE, 7136—6 rooms; newly decorated, oil heat, range, refrigerator, garage

McPHERSON, 3938 — 3-room efficiency; strictly modern; refrigeration; $35; also pullmanette; newly furnished, $30.

MAPLE, 5516 — Apartment; beautifully furnished; 6 rooms. FO. 7720.

MARYLAND, 4356—Furnished efficiency, $37.50. Clean.

OLIVE, 3729 — Modern, newly decorated, completely furnished 3-room efficiencies; low rent. Apply manager.

BIG reduced rate; 3-room; Frigidaire efficiency; everything furnished; cozy, complete; $15 semi-monthly. 4339 Olive.

A CUT—Reduced rate; 3-room; Frigidaire; efficiency; everything furnished; cozy, complete; $15 semi-month; 4339 Olive.

PAGE, 3833—2-room furnished apartment; refrigeration; modern.

PAGE, 5603—Warm, cozy; all furnished; 2-3 room apartment; $6 up.

PAGE, 3833—2-room furnished apartment; refrigeration; modern.

THE BROADMOOR
5390 Pershing—A delightful apartment, 4 rooms, furnished or unfurnished; new refrigerator and gas range in kitchen.
THE RALPH D'OENCH CO. JE. 3780.

PERSHING, 5544—Week, $9.50; month, $35 up; complete, furnished 3-5 efficiency

PERSHING, 5637—4 or 5; heat, refrigeration; garage; $45 or $55.

RAYMOND, 5095—Beautiful 3 rooms; everything furnished; $8 week.

RAYMOND, 5153 — Charming 2-room apartment suite; refrigeration; $7.

KATHERINE APARTMENTS
4432 Washington; 3-4-room modern efficiencies; furnished or unfurnished. Manager, FRanklin 5767.

WASHINGTON, 3941—Efficiency, refrigeration; janitor service; agent on premises.

WASHINGTON, 4144—Lovely front 3-room efficiency, well heated; janitor.

WASHINGTON, 4175 — Front kitchenette apartment; refrigeration; garage; $7.

WATERMAN, 5279-85—4-room efficiency; nicely furnished; rent reasonable; centrally located. Manager on premises.
ROYAL BLDG. & RLTY. CO., CH. 3944.

WATERMAN, 5111—Large living, kitchenette, small bedroom, bath; refrigeration, gas

FLATS FOR RENT

Northwest

WEST FLORISSANT, 4972—New 4 rooms and sun porch; in-a-dor bed; craftex walls; $35. See manager.
BERNSLEY REALTY, 504 Wainwright Bldg.

South

ALCOTA, 3152A — 3 rooms; modern; perfect condition; adults; $25.
BERGNER DR., 5910-10A—Modern 3-room flats; garage; steam heat furnished; nice location. SEE THIS TODAY.
BATES, 4255A — Modern 3 rooms and garage; $30.
BATES, 5265—5-room single, garage, nice location; reasonable. FL. 5600.
BOTANICAL, 4251A — 3 excellent rooms; bath; electric; $18; open.
BOWEN DOCKERY & SON, 1002 Chestnut.
BOTANICAL, 4116—6 rooms, sun porch, modern; hardwood floors; hot-water heat.
BOTANICAL, 3816—6 rooms, bath, furnace; garage; good condition; $25.
BROADWAY, 1321 S.—3 rooms, inside toilet; fine order; $8.
CALIFORNIA, 2007—4 rooms, bath and toilet, $14; garage, $3.
CARLSBAD, 6034—Nice 3-room flat; garage; reasonable rent. FL. 5600.
CARTLEMAN, 4252A—4 nice rooms and bath room, bath, furnace, $18. First fl., H.
CARTLEMAN, 4060A—5 rooms, bath, furnace, $26. ROEBL-SENNIGER.
CHIPPEWA, 3216A—Modern 3 rooms, bath, furnace, screens and shades.
CHOUTEAU, 2918A S. — 3 rooms, bath, strictly modern; garage.
CONNECTICUT, 3515A—6 rooms, furnace, garage; will decorate; rent reduced.
DE TONTY, 4315—4 rooms and kitchenette; garage; modern; fine flat; up or down stairs. CH. 8452.
DEWEY, 6025A—5 and sunroom; hot-water heat; tile bath; modern.
DREXEL, 4136A (rear)—2 nice rooms; bath; toilet; electric. FR. 1727.
DUNNICA, 3943A—5-room new modern single, tile kitchen and bath; garage.
DUNNICA, 3405A—3 large rooms, bath, convenient to cars; $16.
DUNNICA, 3910A—5 rooms, strictly modern; $30; block south Arsenal.
EADS, 2905—5 rooms, bath, $17.50. WISSMATH, 722 Chestnut.
ELEVENTH, 2342A S.—3 nice rooms; cheap at $10. Call FL. 5600.
FAIRVIEW, 3942A — 5 rooms, hardwood floors; tile bath, garage.
FEDERER, 2610 Gravois. PR. 1519.
FLAD, 4525 — 4 and sunroom; hot-water heat; garage; very convenient location.
FEDERER, 2610 Gravois. PR. 1519.
FOLSOM, 3624 (at Grand)—5 large rooms, bath, steam heat; shades, $25; open.
FOLSOM, 3622 (near Grand)—9 rooms, hot-water heat; fine for roomers, $37.50.
GEYER, 3112—5 rooms, modern, garage. CR. 4462.
GRAND, 6012A S. — 5 rooms, tile bath; garage; $30.
FEDERER, 2610 Gravois. PR. 1519.
HALLIDAY, 3323-25—5 lower, 6 upper; fine location; reasonable; modern.
HALLIDAY, 3505A—6-room single flat, garage; rent low. Call FL. 5600.
HICKORY, 3624—Four rooms, bath; first floor; rent low.
FARRELL-KNAPP, 713 Chestnut. MA. 2686.
HYDRAULIC, 4004A—5 modern rooms; garage; good condition; cheap. FL. 5600.
INDIANA, 2200—3 rooms, bath, $18; first floor; 4 rooms, bath, furnace, $23, second floor. ALTMAYER, FR. 3535.
J. W. FOR, Jefferson and Pestalozzi, 3 to 6 rooms, bath, $12 to $18 monthly; newly decorated.
2802 S. Jefferson, 3 rooms, bath, $8.
MULLIN-WALTERS REALTY CO., INC.
JEFFERSON, 2318A S.—6 rooms, bath; $19. BRUNE, 722 Chestnut, CH. 8501.
KEMP, 2923—3 rooms; rent cheap. PR. 1519. FEDERER, 2610 Gravois av.
LOUGHBOROUGH, 3646—3 large rooms; bath; across Arsenal; $18. Riverside 4559.
LOUISIANA, 5206A—4 rooms, modern; steam heat, newly decorated.
SCHEER, 3919—3 large rooms, porches, bath, $18. Hiland 6812.
1848 MENARD
3 large rooms, $16.
1 large room, $4.
MULLIN-WALTERS REALTY CO., INC.
MICHIGAN, 4418—Modern upper 4-5 room efficiency, steam heat, will decorate, $25. Open. CA. 4296.
MINNESOTA, 4305—4-room efficiency, modern; $22.50. KAMP, CH. 8342.
MINNESOTA, 3625 — 4 ROOMS, BATH AND FURNACE.
OSCEOLA, 2921A—4 rooms, tile bath, furnace; garage; decorated. CA. 4046.
OTEARA, 3650—3 rooms, bath, furnace.
PESTALOZZI, 3305A—6 rooms, tile bath, furnace, garage, $30. RI. 0973W.
PORTER, 3163A-5A—3-room double; nice location; $18. Call FL. 5600.
POTOMAC, 4119A—4 rooms, good condition, garage, $27.50. Main 1224.
RUTGER, 3327—3 rooms, bath, furnace; in-a-dor bed; garage.
SHAW, 4474—Doctor's office, next to drug store and dentist; rent reasonable.
SHAW, 3827—Lower 5; large; hot-water heat; near Shaw's Garden.
SHENANDOAH, 3832—5 rooms; nice location; rent low. See or call FL. 5600.
SIDNEY, 2905—4 rooms, hall room, tile bath, furnace, garage optional.
SIDNEY, 2300A—3 rooms and bath, second floor, $14.
TENNESSEE, 2636A—4 rooms, with furnace; desirable location; adults; $15.
TEXAS, 1714—3 rooms, bath, $15. BRUNE, 722 Chestnut. CH. 8501.
THERESA, 1524 S.—4 MODERN ROOMS; STEAM HEAT.
UTAH, 3886—5 rooms, bath, hot-water heat; garage. HARDWOOD-WEBER, La.9543
VIRGINIA, 5503—Nice rooms; hot-water heat; garage, $20. FR. 5600.
VIRGINIA, 3954—Modern 3-4 room efficiency; refrigeration; $27.50; open.
4370 WALLACE, 2D W—4 rooms, modern; garage; $27.50. KEYS DOWNSTAIRS.

Southwest

CHIPPEWA, 5001—3 rooms, modern, roll-away bed; newly decorated; steam furnace outside janitor; $22.50.
DALTON, 2815—4 large, 2 sunroom, modern; hot-water heat; decorated, $22.
FLAT—S. w. cor. McCausland and Bruno; 2d floor; 4 rooms and bath; modern; $25; would make good doctor's office. APEX REALTY CO. MAin 4860.
GOETHE, 5160—4 rooms, modern; good condition; investigate. LA. 9543.
LAWN, 3328A—4 rooms, modern; garage; nice location; reasonable. FL. 5600.
LAWN, 4202A—Modern 5 rooms, sunroom, hot-water heat, refrigeration; garage; $50.
LINDENWOOD, 5059A—5 rooms, vitrolite bath, redecorated, hot-water heat.
MARDEL, 4928—4 rooms, bath; garage; steam heat; $27. Riverside 7117.
MARDEL, 4978—5-room efficiency; modern; garage; rent $25.
MILENTZ, 5037 — 5 rooms, first floor; garage; newly decorated. J. HALLER & CO., 703 Chestnut.
OLEATHA, 4945—Living room; bedroom; kitchen; refrigeration; screened porch.
PARKER, 4979—5 rooms, steam heat; first floor.
RONDO, 5048—Choice 3-room flat, tile bath, steam heat, garage; like new. WANSTRATH, CE. 2940. EV. 3295.
SCHEER, 3919—3 large rooms; porches, bath, $18. Hiland 6812.
SHENANDOAH, 5816—3 large, modern, decorated rooms; heat; basement; garage, $21.
RICHMOND PL., 7447—4 rooms, modern; newly decorated throughout; only $25. MOUND CITY TRUST CO. EV. 1000.
SOLA, 5465A—Modern 5-room single; garage; nice location. Call FL. 5600.

West

ALAMO, 6436—5 rooms; choice location; rent reasonable.
BOYAL BLDG. & RLTY. CO., CH. 3944.
AMHERST PL., 1266—4 rooms, bath, furnace; $22.50. PA. 5119.
ARLINGTON, 1337A—6 rooms, A1 shape; $23.50. EISENBERG. CH. 4377.
ARLINGTON, 1381A—4 rooms, new furnace; $15; garage. CA. 3144W.
CLARA, 1373A—5 rooms; furnace; choice location; $18.
ROYAL BLDG. & RLTY. CO., CH. 3944.
CLAYTON, 6814A—3 rooms and bath; steam heat furnished; Hi-Pointe.

7 ROOMS—ONLY $30
1st Enright, second floor; furnace heat; 1st floor; newly decorated.
EUGENE J. ALTHEIMER, WILLIAMS & CALMER, INC., 817 Chestnut st.

FLATS FOR RENT—West

$25 4371 Delmar; 7 rooms, modern; well arranged. MAin 4258.

EASTON, 4131A (corner)—5 rooms; $21
MULLIN-WALTERS REALTY CO., INC.
CLAYTONIA TER., 1031—5 beautiful rooms, colored tile, bath, craftex walls, electric refrigeration; garage; $45; open.
ANDERSON-STOCKE-BUERMANN,
MAin 4593. 808 Chestnut st.

CHEAPEST IN CITY, $14.
4420 Evans; 4 large, clean rooms, newly papered, painted white; bath; new sink.
4418 Evans, 2 large, clean front rooms, bath, $11.

EVANS, 4671—5 rooms, bath, furnace, $20. BRADLEY & QUINETTE. CHES. 6528.
FLAT—First floor; excellent condition, 5722 Kingsbury pl.; 4 rooms, modern, ONLY $25. KORTE, MAIN 4258.
HEREFORD, 1107—Block south Oakland and block west Kingshighway; 4 rooms, modern; with garage, $27.50. A. JAY KUHS.
HODIAMONT, 1229—4 rooms, bath, newly decorated throughout; $15. MA. 4182
KENSINGTON, 4711A—4 nice rooms, bath, good condition; $14.50.
KINGSBURY, 6014A—6 rooms, hardwood floors, hot-water heat. CA. 4575.
McPHERSON, 6032 — 6 rooms, near St. Roch's and Washington U. CA. 1683J.
MANCHESTER, 4522A—4 large rooms, bath, fine condition; only $16. NE. 0593.
MAPLE, 6070—6 rooms, with heat, $30. McDONALD, 1111 Chestnut. MA. 0142.
AT FOREST PARK, 1025 Oakview pl., nice 3 rooms, bath. HI. 9953.
OLIVE, 3687A—Six large rooms; steam heat. JE. 0916.

CONVENIENT LOCATION

5642A Page; 4 rooms, bath, furnace; $18.
B. H. STOLTMAN Re E. CO. NE. 1091.

PAGE, 5882—4 rooms and breakfast room, Murphy bed in middle room, tile bath, hardwood floors, furnace; modern; $25. MORRIS AACH R. CO., 826 Chestnut st.
PAGE, 5935A—Splendid order; six rooms; modern.
JOHN DOCKERY & SON, 1002 Chestnut.
PAGE AND SARAH, N. E. CORNER. 4-room efficiency; hardwood floors; stippled walls, furnace; $22.50.
PAGE, 3824—3 rooms, bath, furnace; garage; 1st floor; $17.
PAGE, 6112A—5 rooms, furnace, $17.50. MULLIN-WALTERS REALTY CO., INC.
RAYMOND, 5100—3 beautiful 3d floor, unfurnished; reasonable; private.
SHAWMUT, 1414—3 rooms, bath, furnace; $18. HALLER, 705 Chestnut.
SUBURBAN, 6126—4-room flat, 1st floor. CAbany 2273J.
STEWART PL., 1461—5 modern rooms, sun porch; refrigeration; reasonable.
WALTON, 1009A—6 beautiful, newly papered, painted rooms; furnace; garage; rent is $21.50; bargain; open. See it.
WASHINGTON, 4613—3 rooms; heat optional, reduced rental.
5276 WATERMAN.
6 rooms, garage, furnace, electric refrigerator; $30.
4742 OLIVE ST.
6 rooms, bath, furnace; $22.50.
4371 MARYLAND.
6 rooms, bath, furnace; $25.
MULLIN-WALTERS REALTY CO., INC.
WELLS, 5149—5 rooms, bath, furnace; $17.50. FR. 4242.
WEST PINE, 4222A—Five-room efficiency flat; janitor service; open; $27.50.

FLATS FOR RENT—Furnished

North

GREER, 3867A—4 rooms; heated; garage; reasonable; furnished complete.
PRAIRIE, 3124A—5 rooms; furnished; all conveniences; garage; $35.

Northwest

UNION, 1711A—3 large rooms; bath; garage. RO. 0359.

South

AUSTRIA, 4859—3 rooms, bath, furnished complete, convenient location; reasonable.
CHRISTY, 5022—3 large rooms, nicely furnished, Frigidaire, garage; reasonable.
FLAT—5 beautifully furnished rooms; modern; exclusive part of city. RI. 8044M.
HENRIETTA, 3127—3 clean cozy rooms; inside toilet; $5 week.
TAFT, 4321A—3 rooms, heat, electric, garage; adults; reasonable.
WYOMING, 3921—Modern 2 or 3 rooms, reasonable; private home.

Southwest

BANCROFT, 5312—Modern 4 rooms, refrigeration; reasonable. FL. 6693.

West

ENRIGHT, 5082—5 rooms; 3 beds; heat, piano; near schools. FOrest 2172.
FLAT—3 rooms, bath; garage; nicely furnished. CEntral 3436.
TEMPLE, 1398A—Attractively furnished 3 rooms and bath. EV. 3727.

HOUSES

RESIDENCES

5647 Maple; 9 rooms — —$45.00
1905 No. & So. Road, 8 rooms $40.00
3900 Council Groves, 7 rooms—$32.50
1338 Aubert; 6 rooms and sun. porch—$30.00

Barngrove Rlty. Co. MA. 2185

North

BLAIR, 3310—Cottage, 2 rooms, $10. Call 1431 Buchanan.
CANAAN, 965—Bungalow; 5-room efficiency; garage; $30. EV. 4368.
EAST GRAND, 1435—Modern residence; reconditioned; only $30. CE. 4770.
FERRY, 1381 W.—4 rooms; electric; $12. MULLIN-WALTERS REALTY CO., INC.
GARRISON, 2417 N.—5 rooms, furnace, tile bath, garage. KAMP, CH. 8342.
GREENLEA, 4114—4 rooms, bath, gas, electric; $18. KAMP, CH. 8342.
LINTON, 2158—4 rooms, bath; will decorate; only $15. CE. 4770.
MAIDEN LANE, 2337 (rear)—2 rooms, kitchen; electric; cheap.
THEOBALD, 1017—Brick bungalow, five rooms, bath, garage; modern; $45 month.
UNIVERSITY, 2909—7 rooms; hardwood floors; 4-car garage; hot-water heat. P. J. SLATTERY R. E. CO., JE. 3322.

Northwest

BUNGALOW—5 rooms, hardwood floors, craftex walls, double garage. FO. 4832.
COTE BRILLIANTE, 5908—7-room brick; easy to heat; pay moving. CA. 2913W.
EUCLID, 1320 N.—8-room residence, hot-water heat, suitable for rooming house; reasonable rent. Phone FL. 2623.
FARLIN, 4704—5 rooms, sunroom; furnace; garage; brick; $40. MAin 4182.
GREER, 5341—Cozy cottage, $23; hot-water heating system.
HOME—Beautiful, 8 rooms, 2 baths, hot-water heat; must be seen to be appreciated; responsible person. FR. 1088.
MAFFITT, 5756—5-room brick cottage; modern; garage; $25. CE. 4770.
FENROSE, 4602—5-room modern bungalow; 2-car garage; conveniently located.
PLOVER, 5506—5 rooms, large attic with a furnished room; 2-car garage; $30. WENZLICK, CHestnut 6900.
PLOVER, 4718—4 rooms, bath; hardwood floors; furnace; $25.
FRANCIS-PERRY-RUTH, 110 N. 7th.
UNION, 5334 N.—5 rooms, bath, modern; 2-car garage; $30. REp. 4297.

South

ALABAMA, 71xx—3-room cottage, bath, furnace; cheap. LA. 5643.
BINGHAM, 4263—4-room brick cottage; bath; garage; near school.
BINGHAM, 4263—4-room brick cottage; bath; garage; near school; $26.
3833 CASTLEMAN
Lovely 6-room residence, hot-water heat, oil burner, tile bath, hardwood floors, side driveway. "SEE US."
CHEROKEE, 2114—Large store; manufacturing or business; heavily wired; $25.
COTTAGE—6 rooms, modern. 7020 S. Grand av.
DAHLIA, 4662—Bungalow, 5 rooms, hot-water heat, good condition, $35. FL. 4688.
DELOR, 4357—6 rooms; modern; garage; nice location; rent low.. FL. 5600.
ETTA, 220—4 rooms, frame; hot-water heat, basement and attic; in the beautiful section of the Night and Day Camp. WENZLICK, CHestnut 6900.

RESIDENCES FOR RENT

South

ELLENWOOD, 4405—4; bath, furnace; $32.50. BRINKOP, LAclede 3040.
JUNIATA, 3818—9 rooms; bath, furnace; hardwood floors; garage. Rengel-Weber, LAclede 9543.
MAGNOLIA PL., 4039—6 rooms, hot-water heat, garage; open daily; $65; adults. LA. 1607.
QUINCY, 4055—5 rooms and sunroom; modern; tile walls in kitchen and bath; garage; open Sunday. FLANDERS 5600.
WALSH, 4148—Bungalow; duplex; five rooms, 2 sunrooms; heat furnished; $45. RI. 6114J.
WANDA, 5934—5 rooms, garage; $40. BRUNE, 722 Chestnut. CH. 8501.

Southwest

BEAUTIFUL BUNGALOW
648 Arsenal, 5 large rooms, newly decorated; vitrolite bath, $40. HI. 7359.

DUPLEX BUNGALOW
5620-22 CHIPPEWA.
West of Kingshighway.
Beautiful new duplex bungalow, with all modern improvements. Tile kitchen and tile bath with shower. 4 rooms, 5-room efficiency, garage, $37.50 per month; 1 year lease. See Mr. Leahy at property daily, including Sunday.
HALL LUMBER & SUPPLY CO. WY. 0666
COMMONWEALTH, 3308 — 7-room residence; furnace, bath; $30.
E. PAUL SMITH, CE. 5290.
DEVONSHIRE, 5740—Modern 4 rooms; garage; reasonable rent.. FL. 5600.
FIFTY-NINTH, 2805 S.—Five rooms, bath, furnace; garage; $30.
MULLIN-WALTERS REALTY CO., INC.
FINKMAN, 5618—Modern 5-room English bungalow; hot-water heat, craftex walls, vitrolite kitchen, bath; double garage. Open 2 to 5. CE. 4770.
6023 HAMPTON AV.
5 rooms, tile bath, furnace, rent reasonable. FEDERER, 2610 Gravois. PRospect 1519.
HOFFMAN, 6532—4-room modern brick bungalow; garage; nice fenced-in yard; $40. PA. 5119.
HOFFMAN, 6509—3 and sunroom duplex; garage; rent reasonable. FL. 5600.
KINGSHIGHWAY, 5924. S.—Modern. 5 rooms; garage; good condition. FLANDERS 5600.
MILENTZ, 5418—
Modern. Open.
MURDOCH, 5620—5 and sunroom; brick; modern in every respect; garage; nice location; open Sunday. FL. 5600.
MURDOCH, 5536 — 5-room bungalow; strictly modern; porches; double garage.
OLEATHA, 6516—4 rooms; modern; garage; fenced-in yard; $35. PA. 5119.
PEMBROKE, 205—Modern 5-room bungalow; garage; nice location. FL. 5600.
REBER PL., 5358—5 rooms, weather-stripped; first-class condition; garage; hot-air heat; $40. WENZLICK, CHestnut 6900.
REBER PL., 5414—Brick cottage; bath, furnace; garage; $27.50. EV. 8139.
ROBERT, 5226—Modern 6-room bungalow; 3 bedrooms; garage; $45.
SCANLAN, 6021—Cottage; 4 rooms and bath; adults.
6415 WOODBINE COURT
Five rooms, tile bath, tile kitchen, ultra modern.
FEDERER, 2610 Gravois. PRospect 1519.

West

6400 Ellenwood avenue.
6444 Cecil avenue.
12 Hortense place.
1 Hortense place.
6443 Kingsbury place.
8043 Watkins drive. Open.
305 Westgate.
5256 Westminster place. Open.
41 Vandeventer place.
5751 Waterman avenue.

A. T. TERRY, SON & CO.
111 N. 7TH ST.

410 Melville; 6 rooms; oil heat.
1302 Laurel; 9 rooms; oil heat.
1442 Bevier; 7 rooms; oil heat.
CA. 6000. Carlo Stifel Realty

ABERDEEN PL., 22—7 rooms, 2 baths, sunroom. ST. 0176.

Fine Corner Stone House
(OPEN). BEAUTIFUL LARGE GROUNDS.
5755 Bartmer, cor. Goodfellow; 10 rooms; hardwood, hot-water heat; garages.
BEN M. LOEWENSTEIN, 915 OLIVE.
CABANNE, 6264—Brick bungalow, four rooms, bath; open; $25; garage, $2.50.
DE GIVERVILLE, 5769—8 rooms, 2 baths; hot-water heat; ideal home; reasonable to good tenant.
GRANVILLE, 1374—7-room brick; reconditioned; garage; good furnace; $35. Key at 5588A Wells.
McPHERSON, 4547—10 rooms, 2 baths, hot-water heat, good condition, $65.
McPHERSON, 4261—7-room house, reasonable rental. APEX RLTY. CO., MA. 4860
MAPLE, 5006—9 rooms, hot-air heat, good condition, $35.
MINERVA, 5346—Modern 9 rooms, newly papered and painted; garage; $45. BRUNE, 722 Chestnut. CH. 8501.
OLIVE, 3816—7 rooms, bath, furnace; arranged for 2 families.
WANSTRATH, CE. 2940. EV. 3295.
OLIVE, 3738—9-room residence; bath, furnace.
SARAH-EASTON R. E. CO., FO. 0461.
PAGE, 3710—6 rooms, bath and furnace; $30; newly decorated, public school. McMENAMY R. E. CO., 1308 N. Grand.
PARKLAND PL., 11—11 rooms; oil burner; $65.
4217W Evans; 7 rooms, bath, furnace; $30. 1369 Belt, E.; 2 garages; $37.50.
3885 Washington, 9 rooms, $35.
5189 Cabanne; 11 rooms; modern; $45. MULLIN-WALTERS REALTY CO., INC.
PURCELL, 1224 (2 blocks east of Pennsylvania at Page)—5 rooms, 1 floor bungalow; oak floors, steam heat, garage; $30.
DOUGHERTY R. E. CO. CE. 0330.
PURCELL, 1225—5 rooms, modern, yard, garage; decorated; $22.50.
SIXTY-SIXTH, 909 N.—6 rooms, completely modern; $25. MAin 4182.
VERNON, 5535—8 rooms, modern, $35; BRUNE, 722 Chestnut. CH. 8501.
WASHINGTON, 45xx—11 rooms, 2 baths; hot-water heat; arranged, light housekeeping. FO. 9382.
COTTAGE WITH LARGE GROUNDS
5625 Wells, 4-room cottage, modern, with finished basement room; large lot, 50x300, all fenced; rent $30. Appointment and inspect. Keys at office.
A. JAY KUHS.
WELLS, 5229—8 rooms; newly decorated; garage; steam heat; $27.50. CA. 3144W.

4405 WESTMINSTER
Magnificent residence, 12 rooms; oil burner; garage; shown by appointment.
THE RALPH D'OENCH CO., JE. 3780.

FURNISHED HOUSES FOR RENT

Southwest

OLEATHA, 7080—3-room modern; everything furnished; heat, phone; $29.50.

West

CABANNE, 56xx — 8 rooms; hot-water heat; garage. PArkview 2905.
PAGE, 4733—10 rooms, partly furnished for light housekeeping; reasonable. E. L. Bakewell. CH. 5555.

SUBURBAN RENTS

BUNGALOW—7 rooms, brick, modern; W. Pauline, Telegraph rd., Oakville.
FLAT—4 rooms, garage, downstairs, inquire 1st house south off highway 66 on Hall's Ferry rd.
FOREST, 8964—Furnished house; 5 rooms, bath; garage; gas, electric.
MARY, 9413—Bungalow; modern. Garage.
SUBURBAN, 6339—7 rooms, bath, garage, decorated $23. KAMP, CH. 8342.

Clayton

ORLANDO DR., 8006 (Davis Place)—Six-room duplex.
YORK DR., 7446—Residence, Moorlands; 6 large rooms, breakfast room; 2-car garage. CA. 2241.

Ferguson

HERN, 401—Brick bungalow, strictly modern; brick garage; corner lot, $50.
A. Skaggs, LA. 8445.

Jennings

JENWOOD, 2605—2 rooms, nice cottage, made basement, double garage, electric, water, only $11. CE. 4770.
McLAREN, 2016—3-4 rooms; bath; garage; small family. EVergreen 2940.

SUBURBAN PROP. FOR RENT

Kirkwood

APARTMENT—Efficiency; refrigeration, gas, electric, automatic heat; garage, 456 N. Kirkwood rd. Call KIrkwood 1745.
125 W. BODLEY—4 rooms, garage, heat, refrigeration, janitor service, modern; nice location; reasonable. SEE TODAY!
HOUSES, flats, apartments, $25 to $100. HENLEY CO., Realtors, Kirk. 800.
PEARL, 651 N.—6 rooms, modern; good condition; large lot; low rent. Inquire Jackson, 645 N. Clay. Will rent or sell.
424 ERBER DR.—5-room modern bungalow; garage; nice location. FL. 5600.

Maplewood

BIG BEND RD., 3210—5-room, story cottage; steam heat; garage; $32.50. Thos. M. O'Gorman, HI. 0787.
MAPLE, 7411-17 (MAPLEWOOD) — 3-ROOM EFFICIENCY APARTMENTS; HEAT, HOT WATER, JANITOR SERVICE; $25 TO $27.50. HILAND 4046.
OPEN FOR INSPECTION SUNDAY
7714 Rannells; 4-room cottage; bath; garage; $20.
2035 Yale; 4-room modern brick bungalow; garage; back yard fenced; $32.50. Merrill Vincent Rental Agent. ST. 1234. Evenings and Sunday, HI. 2201.
7454 WILLIAMS—5 rooms, garage; hot-air heat; $32.50. See Now. FL. 5600.
ZEPHYR, 7401—5-room efficiency; opposite Maplewood school; garage.

Overland

ARGYLE, 8928—5 rooms, inlaid linoleum; clean; basement garage. WA. 913.
DWELLING—Modern; 8 small rooms, $25. Owner, 3131 Calvert. WAbash 330.
FOREST, 8835—Modern brick bungalow, 4 large rooms; garage. MAin 4209.

Pine Lawn

COTTAGE—Modern 6-room; garage; 27 Blakemore, Pine Lawn. Mrs. T. Duffy.
LEDORE, 6215—Cottage, 4 rooms and bath; yard, fence, $18.

Richmond Heights

CLAYTON RD., 6356—4 attractive rooms, $30. T. L. LANG. HI. 6373.
OPEN FOR INSPECTION SUNDAY
2026 Princeton pl.; 6-room modern brick bungalow; oil burner; garage; near public school; $50. Merrill Vincent, Rental Agent. ST. 1234. Evenings and Sunday, HI. 2201.
SUNSET, 1211—Six rooms, hot-water heat; garage; newly decorated.
BUTTS REALTY CO., 803 Chestnut st.
YALE, 1636A—New 4 rooms, garage; decorated; reasonable; on car line.

Shrewsbury

LANSDOWNE, 7412—7 rooms, 2 baths; furnace; garage; $50.

JOHN P. DOLAN REALTY CO., INC. HI. 2610

University City

ARCADIA, 7032—Brand-new 5-room bungalow; modern; unfinished 2d floor; one block north of Olive St. rd., 1½ blocks east of Pennsylvania av.
BEDFORD, 570—8-room home; 2 baths, 7454 Stanford; 6-room home; open. 6990 Princeton, 7-room residence; open. 7237 Melrose; 5-room bungalow. 7146 Tulane; 5-room flat; open. 7140 Tulane; 5-room flat; open. 7230 Tulane; 5-room apartment; open. 840 Pennsylvania; 6-room flat; open. 6740 Olive Street rd., 5-room apt.; $30.
BLUMENFELD REALTY CO., CA. 8500
BUNGALOW—Modern; 4 rooms; only $25; hardwood floors; garden; garage. Mulberry 3534.
CHAMBERLAIN, 6708—6-room bungalow; garage; $45; open. CA. 3726M.

7330 Colgate
English residence, 7 rooms, vitrolite bath, kitchen and 1st floor lavatory, log fireplace in living room, 2-car garage; many convenient closets. For appointment please call
THE RALPH D'OENCH CO., JE. 3780.
CREST, 6636—4-room cottage, bath, furnace, garage, $22.
FRANCIS-PERRY-RUTH, 110 N. 7th.
DARTMOUTH, 7254—5 attractive rooms; garage; $57.50. T. L. LANG. HI. 6373.
FORSYTHE, 7309 — Unusually attractive 6-room apartment; garage. T. L. LANG, 1021 Big Bend. HI. 6373.
MELROSE, 6823—Near Ferguson av., 5 rooms, hardwood floors, tile bath, garage; heat furnished. Rent $30 month.
E. W. PRANGE & CO., FL. 4262.
PLYMOUTH, 7005 — 5 rooms, sleeping porch; hot-water heat. CIfax 7512W.

7101 TULANE
Five-room flat with wood-burning fireplace in living room, range, refrigerator and garage included at reasonable rental.
THE RALPH D'OENCH CO. JE. 3780.

Vinita Park

MONROE, 8023—6-room modern bungalow; 3 bedrooms; garage; close to school and churches; rent $45.

Webster Groves

OPEN FOR INSPECTION SUNDAY
802 Webster ct. (County Hills subdivision)—6-room modern brick bungalow; garage in basement; $47.50. Merrill Vincent Rental Agent. ST. 1234. Evenings and Sunday, HI. 2201.
WEBSTER HOMES
FOR SALE OR RENT
FOR SUNDAY APPOINTMENT CALL
FIRST NATIONAL RLTY. RE. 3881.
GET OUR RENT AND SALES LIST
All sizes; locations and prices.
OLD ORCHARD R. CO., REpublic 1200.
ATALANTA, 840—5 rooms, bath, garage, hot-water heat, $30. KAMP, CH. 8342.
CALIFORNIA, 414—Duplex; 7 rooms; vitrolite bath; ideal corner location; immediate possession. STerling 1314.
FOOTE, 424 — Beautiful 8-room home; 2 baths; oil heat; two-car garage.
BORROWERS LOAN CO., CH. 9818.
TUXEDO, 312—5 rooms, bath, furnace; basement garage; $27.50.
MICHAEL REALTY CO., CH. 8342.

Suburban Property—Furnished

Overland

DELPHINE, 9108 — 3-room apartment; modern; reasonable.
DWELLINGS—Modern; 3, 4, 8 rooms. Owner, 3131 Calvert. WA. 330.

Pine Lawn

VISTA, 3723—3-room furnished apartment, clean, cozy; adults.

Webster Groves

RARE OPPORTUNITY—CHARMING COLONIAL HOUSE. PHONE RO. 0121 OR WEBSTER 1596.

TO LET—BUSINESS PURPOSES

WE are going to build two new store buildings. If you want a good location, see Harry Newman, Inc., 4361 S. Kingshighway 1936—Our 20th Anniversary Year.
NEW STORE list out. Phone MAin 2636. MULLIN-WALTERS REALTY CO., INC.

Central

UNUSUAL OPPORTUNITY
20,000 square feet of space on one floor; steel and glass construction; 18-foot ceiling height; excellent for trucking firm or automobile company. No telephone information.
ARTHUR GOLDMAN
102 N. 7th St. CH. 3680.

DELMAR, 825—Steam-heated stores, $25. 802 N. 9th, $20; free parking.
FACTORY SPACE—Jobber, distributor or small manufacturer; one minute from Plaza; modern building. Box L-90, P.-D.
FRANKLIN, 2713—Modern store; good location for any business.
OLIVE, 1424-30—Stores, suitable for any kind of business; rent low. FARISH-KNAPP, 713 Chestnut. MAin 2686.

1910 WASHINGTON
3000 to 12,000 square feet for lease in modern building with parking space and truck level loading. Heat furnished. Call For Our List of Other Locations.
BARNGROVE RLTY. CO.
112 No. 7th St. MAin 2185.

2671 WASHINGTON.
3000 sq. ft. splendid display space for light manufacturing, manufacturers' agent or printing plant; has unit heating and provision to garage truck.
E. L. BAKEWELL, CH. 5555.

TO LET BUSINESS PURPOSES

FOR LEASE OR SALE

Commercial and Industrial Property
Stores—Buildings—Lofts

ARTHUR S. MARTIN AND SON
1118 Chemical Bldg. GArfield 3222

Business Property Our Specialty

TO LET—BUSINESS PURPOSES

Central

SUB-LEASE
Western Auto Supply Co. Location
811 Washington Ave.

Six floors and basement, 27x102. Available at one-half present rental.

ARTHUR GOLDMAN REALTY CO.
AGENT
102 N. 7th St. CH. 3680

North

POPE, 4550—Building, 100x130; will divide; ideal for any business.
CORNER STORE—23x50, St. Louis and Vandeventer, $80; heat furnished. JE. 8271.

Northwest

NATURAL BRIDGE, 72xx—7 ROOMS, SUITABLE FOR DOCTOR, DENTIST, UNDERTAKER, ETC. KNICKMEYER-FLEER, COLFAX 3425.
FINE GROCERY-MARKET LOCATION
4124 Shreve, modern, complete with fixtures, 4 rooms above, very reasonable. BEN C. FINKE, 206 Title Guar. Bldg.
GOOD LOCATION FOR ANY BUSINESS 2733-35 Union; double store; reasonable rent. FEINBERG, EVergreen 4900.

South

CORNER BRICK STORE—Grocery and meat fixtures included; electric boxes; good location, near Arco Mill, on corner of Wilcox and West ave. RI. 5150.
BROADWAY, 1545 S.—Store, good location; size 16x30; with or without two rooms.
DE TONTY, 3865—LARGE STORE
BUILT UP 30TH STREET DISTRICT
Suitable for ready-to-wear, furniture, men's furnishings, clothing, radio, refrigeration, grocery, restaurant, tavern.
MORRIS AACH R. CO., 826 Chestnut.
BROADWAY, 3655 S.—Store; good for any business; $15. CO. 8166W.
EIGHTH, 1409 S.—2-story 60x80 garage; trucking or factory. MA. 2383.
GRAND, 3008 S.—Store, with basement; heat, 3164 S. Grand, small store, heat furnished, $25.
MULLIN-WALTERS REALTY CO., INC.
GRAVOIS-BATES—Store, next to corner, reasonable. McDonald, MAin 0142.
MIAMI, 2200—Corner Missouri; large store with living quarters; ideal for tavern and cafe. WANSTRATH. CE. 2940.
NICHOLSON PL., 1718—3000 sq. ft. floor space, one floor, $25.
MULLIN-WALTERS REALTY CO., INC.
SEVENTH, 2600 S.—Corner store; storage; garages; $40. KAMP, CH. 8342.
SPACE in men's furnishings store for ladies' ready-to-wear; good location. PR. 8945.

Southwest

KINGSHIGHWAY, 5518 S.—Store; 25x80; basement; suitable for grocery or meat market. FOrest 6117.
S. W. COR. McCAUSLAND AND BRUNO
Modern store, fine district; reasonable rental. APEX RLTY. CO., MAin 4860.
MANCHESTER, 7210—Old established, used car and gasoline station.
SUTTON, 3104-06—2 large stores; opposite picture show; good business location; heat, water furnished, $30-$35. HI. 1337

West

APARTMENT—Dentist or beauty parlor, Vernon and Union; will alter.
JOHN P. DICKMANN R. E. CO.
CLAYTON, 4488—Store, suitable for saloon; good location.
DALE, 7357—Corner; heat furnished; 30 x43; strictly modern. HI. 0294.
DELMAR, 4541—Large store, $25; office, $10; heat and janitor furnished. FO

REAL ESTATE—EXCHANGE

4-ROOM FLAT WANTS RESIDENCE
● North side single, baths and furnaces, small loan. Needs more room. H. A. O'ROURKE, 5471 Gravois. RI. 4310

FLAT—Modern; good location; will trade for improved bungalow. Riv. 2525.

FLAT—4-4, single, fronting park; want older single, south. Riv. 4898.

FLAT—6-family, very clean, brewery district; want bungalow. Riv. 4898.

FLAT—Single, West; Government loan; want any other property. MU. 3534.

GROCERY STOCK and fixtures wtd. for equity in 5-room cottage northwest St. Louis; owner. Box L-235, Post-Dis.

INCOME FOR VACANT

4030-32 Grove st., 4506 W. Papin st., 3034-38 Magazine st. Subject to first deeds.
B. H. STOLTMAN R. E. CO. NEw. 1091.

HAVE residence, 59xx west; 8 rooms, 2 baths, hot water, oil burner, a $25,000 home, now $12,500; clear; want lot, Lake Forest, Hampton Park or submit. Box L-404, Post-Dispatch.

HAVE single 5-5 room modern flat near Lady of Sorrows Church; take good lot or cottage as part pay. Box M-151, Post-Dispatch.

HAVE wonderful acreage on Mississippi, near Barnhart, Mo., with home and unusual investment proposition. Exchange for city income. Box M-330, P.-D.

HAVE 6 lots in Glendale, 50 ft. each, and cash to trade for 4-4 single flat in South St. Louis. BISCHOFF RLTY., FR. 2626.

HAVE 3 pieces of tenement property and cash; will trade for bungalow or double flat, north. Box M-201, Post-Dispatch.

HAVE BUSINESS property; want modern flat. Box L-118, Post-Dispatch.

HAVE a 6-room house, 44xx Shaw; will trade for vacant lot. Box M-125, P.-D.

HAVE 5-room modern home, small loan; want acreage. Box L-150.

HAVE clear lot for modern 5-room brick bungalow, south. MUELLER, FL. 5600.

HOLLY HILLS. 5410—A 3-family apartment; rent $90 month, in 1st class condition; will consider bungalow, vacant or other property, south. PA. 0364W.

I HAVE corner grocery and meat market; real building; have 5 and 5 rooms, 2d floor, modern; in neighborhood Grand and Arsenal; will trade for double flat; south. Box L-266, Post-Dispatch.

LARGE business lot in Alton; A-1 location; want clear St. Louis property. 7252 Clayton rd.

LOS ANGELES PROPERTY Wtd.—To trade for St. Louis income. Box L-325, Post-Dispatch.

LOT or improved property wanted for modern brick bungalow in St. Philip Neri Parish, first deed of trust only. Mr. Klauber.

HENRY H. HAFFNER R. CO. RO. 9706.

LOT Wtd.—For NEW BUNGALOW, 2937 Semple, 4 rooms, modern; open. FEINBERG, 2914 Union, EV. 4900.

LOT Wtd.—Suitable to build bungalow for 4-room frame bungalow. ALTMAYER, 3352 S. Grand. PR. 3535.

2 CLEAR LOTS—Beyond Wellston, 4 clear lots in Laguna Beach, Cal., for farm land near St. Louis. Owner, Box E-36, Post-Dispatch.

LOT—Clear, 137x142, on Lewis av., near Manchester rd.; want any city or county property; will assume. MU. 3534.

LOT Wtd.—South; for 5-room bungalow; good deal. Riv. 4898.

LUNCH ROOM business; want lot or any property; will assume. MU. 3534.

MODERN 5-room bungalow for improved farm. Box L-265, Post-Dispatch.

MODERN DUPLEX Wtd.—South; have clear single and cash. LAclede 7440.

MUST sell or trade my modern 5-5 single flat, South Side. What have you? Write to owner. Box M-332, Post-Dispatch.

OWNER of single, Tower Grove Heights, wants 3-4 room double. What have you?
FEDERER 2610 GRAVOIS PR. 1519

PENROSE, 41xx—5-room brick; want residence, single, double flat. MU. 3534.

RESIDENCE—9-room brick; 51xx Enright; hardwood floors throughout; oil burner; hot-water heat; first-class condition; 3-car brick garage; for 6 or 7 room bungalow. Owner. Box P-110, Post-Dis.

RESIDENCE—9-room brick; 51xx Enright; hardwood floors throughout; oil burner; hot-water heat; first-class condition; 3-car brick garage; for 6 or 7 room bungalow. Owner, Box P-110, Post-Dis.

10-ROOM residence, west; arranged for rooming house; want bungalow.
FEDERER 2610 GRAVOIS PR. 1519

RESIDENCE—8 rooms, vitrolite bath and kitchen; also 6-6 duplex, modern; beautiful location; submit what you have. Quick action. Chestnut 2177.

RESIDENCE—7 rooms, for farm.
FEDERER 2610 GRAVOIS PR. 1519

CLEAR RESIDENCE WANTED. Have a new 4-family to exchange; rent $1200. Box M-196. Post-Dis.

RESIDENCE—7 rooms, Grand-Montana; want double; owner's. FR. 1293.

SELL or trade 6-room house for small farm. Owner, 1333 Ferguson av.

OWNER WANTS TO LIVE IN BETTER SINGLE OR DOUBLE FLAT.
● Have low priced 4-5 single flat with baths and furnace; low priced; near Jefferson ave. Call now.
H. A. O'ROURKE, 5471 Gravois. RI. 4310

SINGLE FLAT—40xx Labadie; want cottage; 120 acres, near Bowling Green, Mo.; improved; want bungalow in St. Louis.

Keeney-Toelle, 5506 Nat. Bridge. MU. 7370

4-5 SINGLE—WANTS COTTAGE
● 41xx Shaw ave.; sacrifice price. Small equity; need small home.
H. A. O'ROURKE, 5471 Gravois. RI. 4310

SINGLE WANTS 6-ROOM FRAME
● 26xx Nebraska, 4-room flat, small loan wants older frame residence.
H. A. O'ROURKE, 5471 Gravois. RI. 4310

SINGLE FLAT—Want new bungalow, Keeney-Toelle, 5506 Nat. Bridge. MU. 7370

3-4 single, all rented; good shape; fine neighborhood; wants farm. RI. 5150.

SINGLE, 3-3; bath, furnace; for small bungalow. Box E-93, Post-Dispatch.

TOWER GROVE HEIGHTS—Single flat, for county acreage or farm. Box L-125, Post-Dispatch.

TRADE FOR SALE—71xx Northmoor dr.; 3 baths, 8 rooms, garage; ½ block Lady Lourdes. Box E-238, Post-Dispatch.

TRADE my 55 ft. corner lot, all improvements; clear ,on St. Charles Rock rd. for property. EV. 8250.

TRADE or sell my 6-room bungalow for a smaller bungalow; single or double flat, on South Side. Box L-342, Post-Dis.

TWO-FAMILY and store building at Kimmswick, Mo.; $2500; clear. Want city. Box M-331, Post-Dispatch.

ULTRA MODERN bungalow near Carondelet Park, furnished, for Central Florida residence or acreage. RI. 3326.

WANTED—4-family in exchange for 100-acre farm near Hillsboro; good improvements; 3 springs; clear for clear. ALMA CO., 3815 Olive. FR. 2955.

WANT clear tenament property; will trade my double flat; fine renter. Box C-402, Post-Dispatch.

WANT St. Anthony Parish property; have residence on Dover pl.
ALTMAIER, 3352 S. Grand. PR. 3535.

WILL trade several clear small pieces income properties for one larger piece. Box M-56, Post-Dispatch.

WOULD you enjoy a beautiful Clayton home with 4 bedrooms and 2 baths with every modern facility and large, beautiful grounds? Let me show you how cheap I will sell and might take some trade. Box L-380, Post-Dispatch.

40 FT. on Watson rd., north of Bradley; will trade, FO. 7753.

REAL ESTATE—WTD. TO BUY

FOR A QUICK SALE "SEE US"
BRINKOP LAc. 3040 3621 S. GRAND

SOLD OUT AGAIN
We need property to sell and trade. Have cash buyers and good property to exchange. A deal a day our goal for 1936.
Keeney-Toelle, 5506 Nat. Bridge. MU. 7370

RIGHT NOW—FOR CASH
We have several clients wanting to buy homes, flats and investment property. Builder wants well located vacant. WE GET RESULTS, 12 sales last month. KORTE, 7171½ Chestnut. MAin 4258.

LISTINGS WANTED
On residences, flats and apartments in West End city and county. We are having an increased demand for such property. BUTTS REALTY CO., Main 1186.

PROPERTY BOUGHT.
ALL TYPES. ALL CASH
GANNON-FRANKE REALTY CO., INC., 1008 Chestnut st. CHest. 1552.

WE will make cash offer for your property regardless of condition.
H. and K. RLTY. CO., EV. 8092.

REAL ESTATE—WTD. TO BUY

WE HAVE BUYERS
FOR
City Homes, Country Homes, Acreage
We have a well organized and experienced sales force. If your property is for sale and you want results—Call us. MA. 4560.
CORNET & ZEIBIG
719 Chestnut St.

CASH

IF YOU want cash QUICKLY for your property, see me personally.
HARRY NEWMAN
4301 S. Kingshighway. FLanders 1313

WE NEED FOR IMMEDIATE SALE 5-room bungalow in South St. Louis. 6-room frame house in Webster Groves. 4-4 single flat in South St. Louis. Choice 1 acre or less lot in county, between Ladue and Clayton rds. If you want to sell your property please give all particulars.
BISCHOFF RLTY. CO., FR. 2626. 518 S. Vandeventer.

WE PAY CASH FOR PROPERTY. Large or small, St. Louis or county. GLICK, Chestnut at 8th. MAin 4182.

ACREAGE—In County, west or southwest; good roads; must be bargain; pay cash. Box M-338, Post-Dispatch.

ANXIOUS TO BUY IMPROVED PROPERTY OF ANY DESCRIPTION; PAYABLE ALL CASH. BOX M-203, P.-D.

CASH FOR YOUR PROPERTY; QUICK ACTION; NO COMMISSION. RE. 4362.

We WILL BUY FOR CASH
YOUR Real Estate
MICHELSON REALTY CO.,
820 Chestnut. CHestnut 2177.

I WILL pay cash for your property; describe fully. Box E-381, Post-Dispatch.

WILL buy for investment, single, double or small apartment; pay cash. Box C-111, Post-Dispatch.

Bungalows, Cottages Wanted

BUNGALOW—Modern, 5 rooms, living room across front, on South Side; from private party; must be reasonable. Box L-292, Post-Dispatch.

BUNGALOW—4 or 5 rooms; North or Northwest; must be modern; owners only. Box M-206, Post-Dispatch.

BUNGALOW Wtd.—Or residence; 6 rooms, in Holly Hills or St. Louis Hills; have all cash. Call FR. 6906.

BUNGALOW Wtd.—5 rooms; near Roosevelt High School. Box M-326, Post-Dis.

BUNGALOW Wtd.—4 rooms; terms; like rent. Box E-87, Post-Dispatch.

BUNGALOW OR COTTAGE Wtd.—Southwest. Box L-252, Post-Dispatch.

COTTAGE Wtd.—Or small single; south; private party. Riverside 4555W.

COTTAGE Wtd.—South, 4-5 rooms; must be bargain, cash. RI. 4194J.

COTTAGE Wtd.—4 rooms, with bath and furnace; Box M-46, Post-Dispatch.

COTTAGE—7 bungalow wtd., will pay cash if reasonable. Box L-379, Post-Dis.

HAVE BUYER for 5-room bungalow, Blessed Sacrament Parish. FOrest 2284.

WANT 5 or 6-room brick bungalow or single flat. Phone EVer. 8259.

WANT small house, up to $2000. State price and address. Box M-323, P.-D.

Business Property Wanted

WANT STORE BLDG., SOUTH
PETER KINTZELE, 5440 Gravois. RI.6500

Flats and Apartments Wanted

Northampton Flat Wanted
Modern 4-family 3 or 4 rooms; have all cash buyer. Box L-279, Post-Dis.

APARTMENT Wtd.—6-family, consisting of 5 rooms; must be reasonable. Box M-62, Post-Dispatch.

ASSUME DEED—Have $3000 cash for single south. Box M-311, Post-Dis.

DOUBLE FLAT Wtd.—North or northwest, will pay all cash. Box E-18, Post-Dis.

DOUBLE or single, 3-3 or 4-4 south; HAVE CASH. Box M-164, Post-Dispatch.

FLAT Wtd.—4-family, with baths, for investment. Box M-89, Post-Dispatch.

FLAT Wtd.—Single, University Park; will pay cash. Box E-12, Post-Dispatch.

FLAT Wtd.—4-4 family, any good location. Pay cash. Box M-277, Post-Dis.

FLAT Wtd.—Modern single or double from private party. Box M-3510.

HAVE cash buyer for 4-family flat, four rooms, located northwest of Clara av.; must be bargain.
GEO. J. WANSTRATH,
CE. 2940. 715 Chestnut. EV. 3295.

SINGLE Wtd.—Or double; 4-4, south or southwest; must be bargain; pay cash. Box M-325. Post-Dispatch.

SINGLE OR DOUBLE FLAT—4-5 rooms, modern, Northwest; no agents, Box M-205, Post-Dispatch.

SINGLE FLAT Wtd.—In U. City; will pay cash; also have bungalow, south; trade. Box M-121, Post-Dispatch.

SMALL FLAT Wtd.—With baths; south. Box M-312, Post-Dispatch.

WE HAVE BUYERS
FOR MODERN 4-FAMILY FLATS
LIST WITH US FOR QUICK RESULTS
Morris Aach
REALTY CO. 826 CHESTNUT ST.

Residences Wanted

WHEN OTHERS FAIL IF YOU WANT A SALE CALL
Chauncey P. Heath Co.
REALTORS, 818 Chestnut. GA. 3164.

Lots Wanted

D.R.B REALTORS **LOTS WANTED**
Have cash buyers for vacant lots, University City, Clayton, Richmond Heights.
DIMMITT-RICKHOFF-BAYER, ST. 1314

$35.00 PER MONTH
And your lot, if well located, will buy this modern home at 5204 Cabanne av., financed at 5 per cent interest in HOLC.
APEX REALTY CO. MAin 4860.

IN ST. LOUIS HILLS
35 to 50 foot lot; will pay cash. Answer immediately. Box M-337, Post-Dis.

BUILDING LOTS Wtd.—South or southwest section; pay cash. SCHLUETER, FL. 5600.

HAVE EQUITY in single and double flat; want vacant. LAclede 7441.

LOTS Wtd.—30 to 35 feet, east of Hampton, between Nottingham and Rhodes; will pay cash at once. Box M-336, P.-D.

LOTS Wtd.—City or county, from private parties, who will accept trust deeds in trade. Box L-323, Post-Dispatch.

LOTS Wtd.—200 feet or more, cheap; near transportation. Box C-33, Post-Dis.

LOT Wtd.—In St. Louis Hills or University City. Box L-59, Post-Dispatch.

LOT Wtd.—Suitable for bungalow, south or southwest preferred. Box L-114, P.-D.

LOT Wtd.—Will build on your clear lot; no cash needed. Box L-79, Post-Dispatch.

Suburban Property Wanted

$400 CASH
For ½ acre of ground in vicinity of Clayton rd. or Olive Street rd.; must be east of Lindbergh bl. B. J. Waldman, 5647 Vernon. PA. 0949W.

ACREAGE—Or small improved farm; middle west, St. Louis County. Box L-365, Post-Dispatch.

BUNGALOW or cottage wanted; 4 or 5 rooms, modern; trade equity for automobile and assume; prefer home with FHA or HOLC loan. EV. 9100.

RESIDENCE Wtd.—4 rooms, 2 baths; Flynn Park or Jackson Park district; cash for bargain. Box M-160, P.-D.

SUBURBAN PROPERTY FOR SALE—University City

LOVELY ONE-FLOOR HOME
REAL FIREPLACE—RATHSKELLER
NEW 5-ROOM BRICK IN UNIVERSITY CITY
PRICED FAR BELOW COST TO REPRODUCE
Living room across front, steam heat, large sleeping porch off bedroom, garage, screens and shades; sewers, gas, macadam streets. Restricted district.
OPEN TODAY! HEATED! 7741 HOW
2 BLOCKS SO. OF OLIVE ST. RD.—1 BLOCK WEST OF NORTH & SOUTH RD.
Reproduced, on your own lot, subject to price variations and location.
EDWARD COFF 1131 WILSHIRE WY. 0666 HI. 7410

REAL ESTATE—WTD. TO BUY

Suburban Property Wanted

COUNTY RESIDENCE Wtd.—For city flat; act quick. REPublic 0461.

LOT—All cash buyers for 5 or 6 rooms; Webster Groves. REp. 0461.

HOUSE Wtd.—Small, for cash; from owner, near Wellston. NE. 1868.

SUB BUILDING LOT—And small acreage wanted; must be bargains. PA. 3390.

SUBURBAN SALES

HOME BARGAINS
UNIVERSITY CITY
7361 TEASDALE — 9 Rms.—3 Baths. New—Open.
7159 WATERMAN — 7 Rms.—2 Baths.
6935 WATERMAN — 7 Rms.—2 Baths. New Colonial
7450 CORNELL — 6 Rms.—1 Bath. Owner Built.
7052 STANFORD — 6 Rms.—1 Bath.
CLAYTON
419 CARRSWOLD — 7 Rms.—1 bath. A Sacrifice.
7634 CARRSWOLD — 6 Rms.—1 Bath. $1000 Cash.
710 MEREMAC — 8 Rms.—2 Baths. Davis Pl. Price Reduced—Open.
RICHMOND HEIGHTS
1114 EDWARDS TR. — 5-Rm. Bungalow. New—Open.
7355 ARLINGTON — 6 Rms.—$500 Cash.
WEBSTER
473 CATALINA — 6 Rms.—1 Bath. New—Open.
IN CITY LIMITS
41 KINGSBURY PL. — 10 Rms.—4 Baths. A Pick-Up.
ALBERT G. BLANKE
REAL ESTATE CO.,
711 CHESTNUT. MAin 3046.

479 ALGONQUIN PL.
Attractive house with three bedrooms, two baths, large upstairs sitting room. In perfect condition. Beautifully landscaped.
Mary Potter Love Inc.,
23 N. Meramec . . Clayton
RAndolph 8152

EXCEPTIONAL VALUE
NEW HOME
8045 CRESCENT DRIVE, DAVIS PL.
4 bedrooms, 3 baths, breakfast and sunroom; air-conditioned, gas-fired heat, rathskeller, 2 large fireplaces; 2-car attached garage; 80-foot corner lot (cor. Oleta), very fine construction.
THE BEST BUY ON THE MARKET AT
$17,500
OPEN TODAY.
CORNET & ZEIBIG
719 CHESTNUT. MAIN 4560.

LITZINGER ROAD
$17,500 WILL BUY
A country estate with 3 plus acres on the north side of this road. The house consists of 4 bedrooms, sunroom and bath on the second floor; large living room, dining room, kitchen, sunroom, servants' room and bath on first floor.
A. T. TERRY, SON & CO.
Exclusive Agents.

A COW, CHICKENS, GARDEN
Do you long for this—plenty of ground, a modest home, not too high priced? Then see this 5-room house, 13 acres, spring water, barn, etc., for $2250; or another 3-acre piece with 4-room house, finished basement, electric, $2600; or 1 acre and 4-room house for $2250. Any of these are worth while. Office open today. Come out.
JOHN H. ARMBRUSTER AND CO., 8854 St. Charles

WHEN OTHERS FAIL IF YOU WANT A SALE CALL
Chauncey P. Heath Co.
REALTORS, 818 Chestnut. GA. 3164.
SALESMEN WANTED

COULD YOU EXPECT MORE
4 bedrooms, bath, living room, dining room and kitchen on one floor; large rathskeller, shower bath and toilet in basement room at grade entrance; 2-car garage; lot 81x320 and only $4750. We've never had anything like it at such a price. See this today. Office open all day.
JOHN H. ARMBRUSTER AND CO., 8854 St. Charles

LET US BUILD FOR YOU
Will furnish financing and plans to your order and build on your lot, 4, 5 or 6 rooms; or we will furnish lot, really low price; building prices going up. If you plan to build, get our prices.
FRANKLYN E. MEYER CO.
6657 ENRIGHT AV. PA. 3390.

LA HACIENDA
We offer a number of attractive homes priced from $24,500 up. These homes are the last word in refinement, many attractive built-in features. Drive out today. Houses are open.
JOHN P. HI. 2610 **DOLAN** REALTY CO. INC.

COUNTY HOME FOR SALE OR LEASE
Beautiful, well-constructed, white shingle house; 10 rooms; sunroom, sleeping porch; breakfast room; 100x200; old Bonhomme road, near Price road. Inspection by appointment. CALL FOREST 9333.

USE YOUR BONUS
For a home for your family, even if you're not earning much you can buy this 5-room cottage for $1975, or this 4-room cottage for $1175. Come out today to see these. Office open all day.
JOHN H. ARMBRUSTER AND CO., 8854 St. Charles

HERE'S YOUR CHANCE
New brick bungalow, 5 large rooms, insulated, steam heat, fireplace, tile kitchen and bath; lot 60x150; $4500, with $500 cash, balance rent.
FRANKLYN E. MEYER CO.
6657 ENRIGHT AV. PA. 3390.

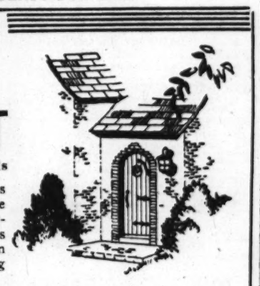
D.R.B REALTORS **7-ROOM BUNGALOW, ON LOT 3½ ACRES.**
Just 6½ miles from city. Completely equipped, including 4 chicken houses and large barn; fruit, grapes, shrubs, etc.; will exchange. Office open Sunday.
DIMMITT-RICKHOFF-BAYER, STer. 1314.

4 GRANTWOOD HILLS
Just off Gravois; beautiful bungalow; 4 bedrooms, one floor; vitrolite bath, separate shower, rathskeller, extra lavatory; 4-car garage; lot 170x200; may trade for income.
O. J. McCAWLEY R. CO., MAin 2813.

$50 CASH, $10 PER MONTH
22 acres, 3-room house; near Pond; two acres, 3-room house, near Page av. and Link rd. Kirkwood 1746.

SUBURBAN PROPERTY FOR SALE

SEVEN MAGNIFICENT NEW HOMES IN
LAKE FOREST
On Clayton and Hanley Roads
These are large, stately homes with a beauty of architecture and landscaping that is comparable only with the landed estates of England. Owning one of them will rank as your most satisfying achievement.



CARLISLE-BIRGE
Exclusive Representatives of the New Homes in Lake Forest for the
LAKE FOREST DEVELOPMENT CORPORATION
Phone STerling 2133

SUBURBAN PROP. FOR SALE

5 ROOMS—MODERN—50-FT. LOT, $4350
● Too late next month to get a bungalow like this one at 8500 Gravois. Better act now before it is too late.
H. A. O'ROURKE, 5471 Gravois. RI. 4310

BUNGALOW—All modern conveniences; 5 rooms; bath; Olive and Ballas rds., Creve Coeur, Mo. Owner WEstmore 311.

HOUSE—4 rooms, modern; garage; big lot; $2650; $400 down. Wabash 1376.

MOORLANDS DUPLEX
7542 Buckingham; beautiful new 2-family, 6 rooms, 2 baths each; finely built; only $17,500.
A. G. BLANKE R. E. CO., MAin 3046.

OLD BONHOMME RD.—5-room bungalow, 1½ acres; bargain. L. Bader, Ladue and Spoede rd. Route 2. WEst. 4926.

SOUTH, 10 acres in St. Louis County on road; $250 per acre. Box M-334, P.-D.

TIMES BEACH LOTS—Bought and sold; cottages built. Mr. Snyder, LAc. 9484.

Acreage

72 ACRES—Will divide; 1280 feet on Clayton by 3000 on Weidman rd.; one mile west of Mason rd.; lots of trees. 3½ acres on east side of Spoede rd.; half mile north of Ladue rd.; highest spot in vicinity.
ROYAL BLD. & REALTY CO., CHest. 3944. 16 N. 8th st.

38 ACRES
West side Kennerly road, south of Gravois, overlooking beautiful Meramec Valley; very reasonable prices.
HENRY HIEMENZ R. CO. CHestnut 8452.

10 ACRES—Clayton rd. west Ballas, fronting several hundred feet Clayton; sell or trade for flat in city. JE. 8626 Monday.

3½ ACRES—North, only 20 minutes from downtown; need cash and will sacrifice for $1250. Box L-277, Post-Dispatch.

FOR SALE—My farm on Mason rd. It is important that I sell soon, so please answer right away. Box L-369, P.-D.

Belnor

50-FOOT and 80-foot lot, Bel-Nor, both for $2950. HAAKE, FOrest 2284.

Brentwood

HENRIETTA, 8505—3-5 room new brick bungalows, near schools, churches; $3500 to $3950. Owner, RE. 1646.

Carsonville

ANNIE, 8705—5-room new brick bungalow, tile kitchen and bath, basement garage; $3250, $250 cash, $30 monthly, including interest. MU. 0518.

WELLSBERG, 3235 — Modern 4 rooms; garage in basement; convenient; large lot; bargain. MU. 1312.

Clayton

Beautiful Hampton Park
One of the most attractive homes and grounds in this country estate section. Construction of the residence the very best, thousands of dollars spent on landscaping. You may drive by and see this home. 1030 Hampton Park, Clayton and Hanley roads, then phone for appointment to see the attractiveness of the interior. Nothing finer offered today at the price.
JOHN P. HI. 2610 **DOLAN** REALTY CO. INC.

60 Broadview Drive. Most beautiful designed new home in Claybrach Park; has 4 bedrooms, sleeping porch and 3 full bath rooms. First floor is fireproof. If you appreciate individuality and superconstruction do not fail to see it today. Open daily.
Royal Bldg. & Realty Co. CH. 3944

RIDGETOP
Just west of North and South road on the south side of old road; a private country estate subdivision just beyond the city limits. We offer two attractive homes. One English and one Colonial. See these today. Open and heated.
JOHN P. HI. 2610 **DOLAN** REALTY CO. INC.

D.R.B REALTORS **Builder's Cashout A Real Bargain**
No. 906 DeMun, having taken this good home in trade, owner will sacrifice. Brick, 2-car garage, with tiled roof, 7 rooms, oil, hot water heat. Priced below original Deed of Trust. Open and heated. Office open Sunday.
DIMMITT-RICKHOFF-BAYER ST. 1314

20 ACRES CLAYTON ROAD
On south side of road, west of Ballas rd.; large frontage; beautiful high HAASE REALTY CO., 103 N. 9th st.

EARLY AMERICAN
118 N. Bemiston, 3 bedrooms, 2 baths; beautiful wooded lot; Maryland School district. Open today.
ARTHUR G. YOUNG, FR. 0461.

CARONDELET, 7608—5-room brick bungalow; automatic heat; $7250.

D.R.B REALTORS **New Moorlands RESIDENCE**
OPEN TODAY
7215 Clayton rd., 2 blocks west of Big Bend; 7 rooms, sunroom, 2 baths, hot-water heat; priced under $15,000. Office open Sunday.
DIMMITT-RICKHOFF-BAYER, ST. 1314

IDEAL LOT IN CLAVERACH PARK
53 Claverach; lot 75x160. RE. 1829.

Beautiful Claverach Park
66 Crestwood dr.; a most charming home by an artist in interior design; inspection by appointment only. RE. 1829.

No. 72 LAKE FOREST
See this home before you buy. This home consists of 5 bedrooms, 3 baths, air condition heat, 2-car garage; very attractive rathskeller, large lot. Open and heated.
JOHN P. HI. 2610 **DOLAN** REALTY CO. INC.

RESIDENCE—No. 9 Ridgemoor, Claverach Park, very attractive; studio living room. Admission by card only. Also beautiful residences on Hillvale and Broadview.
HERMAN B. GOTTLIEB & CO., CH. 7689.

xx RIDGEMOOR
8 rooms, 2 baths; built 16 months ago; owner must sell.
ARTHUR GOLDMAN
102 N. 7th st. CH. 3680.

Ferguson

FORECLOSURE BARGAIN
36 S. Elizabeth; 9 rooms and sunroom, 2 baths, extra lavatory; porches; 2-car garage, poultry houses, fruit, grapes; beautiful trees and shrubbery; lot 144x679; Clyde Pumphrey, owner, RO. 2915.

Glendale

ACROSS FROM WESTBOROUGH
1321 W. Lockwood; modern 8-room home; grounds 102x340; beautifully landscaped and shrubbed; fruit trees; faces golf course; must sell. APEX RLTY. CO. MA. 4860.

Grantwood

No. 2 GRANTWOOD TR.
Colonial residence; 4 bedrooms, 3 baths, 2-car attached garage; large lot; beautifully shrubbed. Open today.
JOHN P. HI. 2610 **DOLAN** REALTY CO. INC.

SUBURBAN PROP. FOR SALE

Jennings

Young Farm in City
Fine home of 7 rooms, bath, hot-water heat, hardwood floors, 3 acres, barn, garage, chicken house, fruit trees, etc. Can be bought at a bargain; $7500. Box M-204, Post-Dispatch.

COUNTRY PLACE in city, 5 acres, partly wooded, living spring; gas, electric available; terms or trade. REITZ 6635 Delmar

Kirkwood

HOMES FOR SALE
536 N. Kirkwood rd., cor. Essex; 8 rooms, 2 baths.
730 S. Geyer rd.; 8 rooms, 1 bath; 5 acres
Geyer rd. south of Clayton rd; 10 rooms; 10 acres.
Geyer rd., north of Manchester; 7 rooms; 10 acres.
For appointment call
Edward L. Bakewell
118 N. 7th St. CHestnut 5555.

ROLOFF-BUILT HOMES
Outstanding values in 6 and 7-room colonial homes. Located in a new section of beautiful Kirkwood; carefully designed and constructed with the very best materials and workmanship. These buildings provide the home you have been seeking at the price you can afford. Drive out Manchester to Geyer, then south to Jewel. Adjacent to public school, or call Kirkwood 1234.

ATTRACTIVE KIRKWOOD HOMES.

Address	Rms.	Lot	Price.
412 W. Essex	6	54x157	$5500
218 E. Adams	7	75x160	6000
804 S. Lindbergh	6	100x200	6500
515 S. Aggerotte	6	60x160	7000
229 W. Jewel	5	75x140	7500

RAYMOND M. HENLEY CO., 111 W. Washington. Kirk. 4000.

NEW COLONIAL HOME, 6 ROOMS
440 S. Couch; heated for inspection; newest features; price attractive. Edwin C. Schisler, Kirkwood 211.

HARTER, 7543—5-room modern brick, reconditioned, garage; small down payment; $52 total monthly. KAMP, CH. 8342.

LEFFINGWELL, 333—6 rooms, toilet, acre ground; garage; convenient; $3500; make offer. KAMP, CH. 8342.

NEW Colonial home; 6 rooms; large lot; trees. 205 Peeke Av. Phone 1173.

McKnight Village

D.R.B REALTORS **New Homes**
Open and Heated Today
Clayton and Lay Rds.
North side of Clayton, just completed; 10 rooms, 3 baths, 6 bedrooms, 1¼-acre lot.
Fairoaks
F. H. A. model home; white painted; Colonial, 4 bedrooms, 2 baths.
Lay and Ellsworth
9 rooms, 3 baths, 2¾ acres with over 200 shade trees.
OFFICE OPEN SUNDAY
Dimmitt-Rickhoff-Baer
STerling 1314

Maplewood

JEROME, 7742—Maplewood; 6-room modern house; double garage; $3250; will take late model car as down payment. Hiland 5365

OAKLAND, 2844—House, 6 rooms, 2-car garage; new bath and furnace; newly decorated; all improvements; block to cars; 2 blocks to school, real buy at $3500; 1 block west of Big Bend, 2 blocks south of Manchester.

FOLK, 78xx—Lot 40x140, with garage; paved street; $750. KAMP, CH. 8342.

Normandy

JUST LISTED
3341 OAKDALE AVE.
6400 west on Natural Bridge rd., then 3 blocks south. Beautiful 5-room and sunroom mait brick bungalow; corner lot of 40 feet with garage for 2 cars, has tile bath, hot-air heat, hardwood floors; property in beautiful condition; priced under $5000. EV. 8259.
JOHN P. HI. 2610 **DOLAN** REALTY CO. INC.

D.R.B REALTORS 7336 Country Club Drive **Pasadena Hills**
Six rooms, sun room, breakfast room, 1st floor lavatory. Almost new. Priced to sell. Office open Sunday.
DIMMITT-RICKHOFF-BAYER ST. 1314

Pasadena

"HEALTH HOMES"
7325 Ravinia; Colonial, 4 bedrooms, 2 baths.
4332 Cranford; English, 3 bedrooms, 1 bath.
Both homes air-conditioned heat, gas-fired.
2-car garages, rathskeller.
OPEN FOR INSPECTION.
EV. 3070 Carl G. Stifel Realty

English Type Bungalow, $5300
401 Hern; 5 rooms, hardwood floors; tile bath; craftex walls; brick garage; corner lot, 50x150.
ARCHSHOEFER & SKAGGS R. E. CO., 806 Chestnut. Third floor.

Pine Lawn

$2450. TERMS.
Brick bungalow, 13-in. walls, 4 rooms, bath, furnace. MU. 0419.

BUNGALOW—5-room brick; Pine Lawn; $250 down, balance $28.50 per month, including interest.
Keeney-Toelle, 5506 Nat. Bridge. MU. 7370.

FRIED TO SELL.
68xx Grove; modern 5-room brick bungalow; exceptionally large living room; garage. MU. 0419.

GROVE, 6914—5-room modern brick bungalow. EV. 8092.

Make known your want through Post-Dispatch Want Ads and have it filled.

SUBURBAN PROP. FOR SALE

University City

NEW HOMES
7707 Cornell
6 Rooms, Just Completed.
7736 Cornell
6-Room Home. Open & Heated.
7354 Drexel Dr.
6-Room English Residence.
1180 Moorlands Dr.
5-Room Bungalow; Open and Heated (Richmond Heights)
CARLISLE BIRGE
1008 DeMun (at Clayton Rd.) ST. 2133

NEW **ATTRACTIVE SEE TODAY**
Alta-Dena and Pershing
This beautiful home consisting of living room, dining room, breakfast room and screened porch on first floor; 3 lovely bedrooms and sunroom on second floor. Rathskeller, air-conditioned gas fired heat; 2-car garage. Priced attractively.
JOHN P. HI. 2610 **DOLAN** REALTY CO. INC.

A REAL HOME
7032 Arcadia, 1 block north of Olive Street rd., 1½ blocks west of Pennsylvania; English type bungalow, 5 rooms on first floor, steps to second floor, colored fixtures in bath, 10-ft. kitchen cabinet; air conditioned; tile kitchen and bath; 5 gable roof, 18 in. stone foundation; 13 in. matt brick walls; many other features. CO. 1954M.

NEW U. C. RESIDENCE
Six lovely rooms, air-conditioned gas heat. Truly a splendid home. You should see 7421 Stanford before you buy in University City. Heated and open today.
JOHN P. HI. 2610 **DOLAN** REALTY CO. INC.

New Duplex Homes Open
7255 AND 7339 DELMAR BLVD.
Six rooms, beautifully decorated; 2 baths; air-conditioned; indirect lighting system; insulated roof; all latest features; first time offered; 10% cash will finance. Blumenfeld. CAb. 8500. Open Sundays.

7318 DREXEL
½ block south of Midland and Purdue; beautiful new 6-room home, tastefully decorated with every convenience; large living room and rathskeller, tile kitchen and bath, extra large breakfast room; open for inspection.
JOHN P. HI. 2610 **DOLAN** REALTY CO. INC.

7761 GISSLER
New 6-room residence, recessed radiation, hot-water heat; this building just received the merit award for correct specifications and good construction. See this today.
JOHN P. HI. 2610 **DOLAN** REALTY CO. INC.

7740 GISSLER
3 bedrooms, tiled bath, large living and dining rooms; kitchen has breakfast nook, inlaid linoleum floor, basement garage, oil burner. Block to public or Little Flower schools.
BORROWERS LOAN CO. CH. 9518.

GOFF, 7331—New 6-room residence on 2 floors; beautiful rathskeller; air-conditioned heat; 2200 south on Big Bend, 2 blocks east.

CARLISLE BIRGE
1008 De Mun (at Clayton) ST. 2133

Brand-New Bungalow, $5150
Here's your chance to buy one of the greatest values ever offered in Richmond Heights; 5 rooms, tile bath, tile kitchen, garage in basement; unusually well-built. Hiland 1234.

OWNER'S LOSS—BUYER'S GAIN
● 75xx Warner, 6 and sunroom, tile roof, 45x140 lot. Cost 13000.00. Will sacrifice; wants to leave town.
H. A. O'ROURKE, 5471 Gravois. RI. 4310

IT'S WORTH THE TROUBLE.
To investigate this 5-room brick bungalow at 7454 Williams, Richmond Heights; hot-air heat; garage in basement; open today. ZUCKER, FL. 3600.

HERE'S YOUR OPPORTUNITY
To purchase this 5-room brick bungalow, for only $3780. See 2209 Big Bend. CE. 4720.

HARTER, 75xx—5-room modern bungalow, 2-car garage, side drive; bargain to close estate; make offer.
BISCHOFF REALTOR. FR. 2626.

HOOVER, 74xx—5-room modern bungalow, 50-foot; forced to sell; terms, $5500. Box L-406, Post-Dispatch.

I HAVE a well-built 6-room brick residence, 75xx Lovella, with hot-water heat and slate roof, that I must sell; will sacrifice for $6250. Box M-408, P.-D.

Foreclosure Bargain
77xx LILE—6-room brick bungalow; hot-water heat, hardwood floors, ridiculous price of $6750; don't mi

SUBURBAN PROP. FOR SALE

Webster Groves

IT'S OUR BUSINESS

To tell you what we consider good buys. We have the key to an exceptionally well-built brick residence, having tile bath with shower and hot-water heat; located between Bristol and high schools. We think the house alone cost over $10,000 to build and it is in good condition. The bare ground is probably worth $10,000, because there are two 100-foot lots. (The house is on one lot, so the other lot could be sold off if desired.) Yet we can probably sell this choice property for $10,500. Key at

TREMBLEY-WILSON
13 N. Gore. RE. 0308.
Sunday at 225 S. Elm.

HOMES FOR SALE

236 Oakwood; 9 rooms, 3 baths.
400 Bellview; 6 rooms, 1 bath.
330 Plainthurst; 7 rooms, 3 bath.
124 Heifenstein; 9 rooms, 2 baths.
202 Edwin av. (Glendale); 6 rooms, 2-car garage.

For appointment call

Edward L. Bakewell
118 N. 7th St. CHestnut 5555.

756 EDWIN AVEUNE
Beautiful New Glendale Bungalow
Open Sunday 1:30 to 5
Drive out today: Lockwood or Manchester to Sappington, to Scott, to Edwin. ALTMAYER R. E. CO. 3352 S. GRAND PROSPECT 3535

OUT WHERE THE
SNOW STAYS WHITE
160 S. Elm; good-sized bedroom, 2 baths; in perfect condition; big lot with large shade trees; you can't beat the location for convenience and environment; vacant; key at
TREMBLEY-WILSON
13 N. Gore RE. 0308.
Sunday, 225 S. Elm.

D.R.B REALTORS
Why Not Buy a Duplex?
Here is a chance for you to own a beautiful home and have someone else pay for it. Each side has 7 rooms, vitrolite bath; ideal corner. Lot 152x192.
DIMMITT-RICKHOFF-BAYER, ST. 1314

CASH-OUT BARGAINS
Two nice residences in Webster and Glendale. For details call
ARTHUR GOLDMAN
CH. 3680.

BUNGALOW — 5 rooms, bath, kitchen, breakfast nook, on corner lot; 98x100; basement garage; $5950. WEbster 1750.

GLEN OAK PL., 14—Pretty little bungalow, attractive neighborhood, well planted lot; 12 large oaks; 90-ft. front, 188 ft. deep; living-room with fireplace and built-in bookshelves; dining room, breakfast nook, kitchen, hall, 2 bedrooms, bath; 5 large closets; screened porch; awnings, large painted basement, garage, excellent condition; economical gas heat; insulation, automatic hot-water heater, radiator shields, shades, cook gas range and kitchen linoleum; financing can be arranged.

HAVE 2 residences with four bedrooms and bath each on second floor. Box P-237, Post-Dispatch.

I HAVE a very desirable and well-built, attractive 6-room residence in Webster Groves on a beautiful lot, 80x200 ft., which can be had at a very reasonable figure and on easy terms. Call Parkview 2905.

TUXEDO, 312—5 rooms, bath, furnace, 3 nice porches, basement garage; lot 80x135; $3400. KAMP, CH. 8342.

BUNGALOWS AND COTTAGES For Sale

Northwest

BUNGALOW — 5-room brick, hardwood floors, tile bath; $3950.
Keeney-Toelle, 5506 Nat. Bridge. MU. 7370

I DON'T work steady—got to sell my bungalow, in St. George's Parish, cheap. Big lot. Box M-130, Post-Dispatch.

North

LET THIS HOME EARN YOU MONEY
FACING FAIRGROUND PARK.
6 rooms and sunroom, strictly modern, A-1 condition; hot-water heat; well built; within 1 or 2 years it should increase substantially in value. 4036 Natural Bridge; open; heated.
KORTE, 7171½ Chestnut. MA. 4238.

BARGAIN, 5-room cottage, shingled, bath, newly decorated, garage. 3943 Lincoln av., $2000; offer.
M. A. RUST & SONS R. CO., MA. 4551.

STOCK SON — **BUNGALOWS — Worth your time to inspect; large closet space, every room in the house will take 9x12 rug or better. Built-in kitchen cabinets, tile walls in kitchen and bath; as to construction come out and see for yourself; terms or will trade for your property. 8722 to 8732 Riverview bl., 5 blocks north of West Florissant av. Open today 9-5 or phone EV. 4990.**

BUNGALOW—Here is a bargain for somebody; owner must sell in one week to beat offer; 6 rooms, hardwood floors, steam heat, garage; 5123 Penrose, near Fairground Park. Send your offer to Fairground Park, 2820 Wise av., Overland, Mo.

CANAAN, 963—Modern 5-room brick bungalow, 2-car garage, EV. 8092.

COTTAGE, 4042—3-room frame, cheap $1200. J. W. WOOD RLTY. CO. PR. 868

EAST WARNE, 2006 — 4-room cottage; bath; $2000; make offer. CO. 4668.

GANO, 4216—6 ROOMS, TILE BATH, TILE ROOF, SCREEN PORCH; GARAGE; $5250.
NORTH ST. LOUIS TRUST CO.

GANO, 4221—Modern 5-room frame; 2-car garage; must be sold; make offer.
HENRY H. HAFFNER R. CO., RO. 9706.

GARFIELD, 4329—6-room cottage in excellent condition; terms.
SARAH-EASTON R. E. CO., FR. 0461 (*)

HAVE 5 and 7 room all modern; good condition; near Fairground Park; will sell or trade. Write particulars to first letter, Box L-372, Post-Dispatch.

LEXINGTON, 4009—6-room brick; tile bath; furnace; 2-car garage.
HILMER-DUTTON, 3519 N. Grand.
4232 LINTON, $2500.

Nice 3-room brick cottage, furnace, bath. In A1 condition. Bargain. "SEE US."
$2550, TERMS.

45xx Mary: frame cottage, bath, furnace, garage. EV. 1486.

BUNGALOW BARGAIN
2208 Palm, 5 rooms, tile bath, hardwood floors, furnace heat; garage; bargain price and terms.
ANDERSON-STOCKE-BUERMANN.
3612 GRAVOIS. LACLEDE 8989.

PENROSE, 4371—5 ROOMS, TILE BATH, HOT-WATER HEAT, NEW ROOF; FIRST-CLASS CONDITION.
NORTH ST. LOUIS TRUST CO.

TURNER, 4130—4-room brick bungalow, newly reconditioned. EV. 8092.

PLEASANT, 4116—4-ROOM BRICK COTTAGE; PRICE REDUCED FOR QUICK SALE; $250 CASH, BALANCE $15 PER MONTH; DON'T MISS THIS! SEE A. J. GREEN, MONDAY EVENING, 6 TO 8 P. M. AT
NORTH ST. LOUIS TRUST CO.
4323 N. GRAND BL.

Northwest

FIVE-ROOM BRICK COTTAGE; Rock foundation; bath, furnace, garage, 47xx Lexington av.; only $3000; $500 cash. Phone us today. Office open 9-1 Sunday; Monday until 9 p. m.
EVergreen 4990.

RARE OPPORTUNITY.
4-room cottage, bath, furnace, all improvements; price $2800; owner, EV. 2207.

AMELIA, 6322—5 rooms, new modern brick, tile kitchen and bath, hot-air heat; must be seen, to be appreciated.
J. W. WOOD RLTY. CO. PR. 5656.

PRICE ONLY $2500
34xx Abner pl.; ½ block from Chevrolet plant; 5-room frame, bath, furnace; garage. Sell on easy terms.
GEO. J. WANSTRATH.
715 Chestnut. CEntral 2940.

BUNGALOW—Five-room brick; bath, furnace; corner lot; 57½x125 feet. Call 4076A Thrush av.

CHANCE FOR COUPLE TO GET A START
2516 Burd: 3 rooms, bath, furnace; deep lot; open; $2250.
A. K. FEINBERG, 2914 Union. EV. 4900.

BUNGALOWS AND COTTAGES For Sale

Northwest

WHAT A BARGAIN
5044 AUBERT AVE.
Beautiful, newly decorated, modern bungalows; fine hardwood floors, tile bath; garage; open today.
OREON E. & R. G. SCOTT,
800 Chestnut.

A Real Bargain
5161 Ashland; 5 rooms and sunroom; vitrolite bath, hardwood floors, hot-air heat, garage; priced to sell.
MORESI & NAUMAN
FRanklin 4242 2700 N. Grand

SELLING AT A SACRIFICE
58xx Durant; 5-room new bungalow; $5750
Keeney-Toelle, 5506 Nat. Bridge. MU. 7370

DURANT, 5058—Before you buy get card of admission for this home. HAAKE, FOrest 2284.

HERE'S A BARGAIN
58xx Emerson, 3 rooms, large lot, $1600.
Keeney-Toelle, 5506 Nat. Bridge. MU. 7370

BIG SAVING HERE—ONLY $3375
5734 Era, near Florissant and Goodfellow, 5-room brick bungalow; perfect condition. See without fail today.
R. A. O'ROURKE, 5471 Gravois. RI. 4310

ERA, 5925—5 rooms; owner leaving town; offer wanted. HAAKE, FOrest 2284.

EUCLID, 2402 N.—6-room; corner lot; hot-water heat; ideal location. HAAKE, FOrest 2284.

FARLIN, 4704—Nice 5 rooms; sunroom; modern; brick; reasonable. MAin 4183.

FLOY, 5726—Nearly new; 5 rooms on one floor; craftex walls; tiled bath; hardwood floors; side drive; garage; low price or may trade for cottage.
E. W. PRANGE & CO. FRanklin 4262.

ONLY $2450 CASH, $25 MONTHLY
5956-42-54 Floy av., 4-room modern bungalows. Hardwood floors. Furnace. Chestnut 2177.

GENEVIEVE, 4742—6-room frame; bath; electric; furnace; nice cellar; garage; $2350; terms.
HILMER-DUTTON, 3519 N. Grand.
Colfax 5572-73.

GERALDINE, 5077—Modern 5 rooms and bath, in good condition; near schools and churches, street cars and bus; price $3500 if taken soon. See property and write owner. D. E. Merckling, Robertsville, Mo. R. R. No. 2.

NEW BUNGALOWS—$3950
4740 Goodfellow, 5 large rooms, tile bath, furnace, hardwood floors; inspect and warm up 2 to 5 today.
LUND RLTY., 3014 Union. EV. 7067.

5253 HAMILTON $2950
5 rooms, modern, clean, bath; furnace; real buy.
GLICK, MAin 4182.

IF YOU are looking for a good bungalow at a price, answer this ad. Box M-124, Post-Dispatch.

JEFFERSON BARRACKS PARISH, $5500
4626 Kossuth; 5 rooms vitrolite kitchen and bath; garage; only 5 years old.
GLICK, MA. 4182.

Must Sell to Close Estate
4613-15 Labadie av., duplex of four rooms each; home and an income.
EASTON-TAYLOR TRUST CO., FR. 6173.

LEAHY, 4954—5-ROOM MODERN BUNGALOW; GOOD CONDITION; $4900; EASY TERMS.
NORTH ST. LOUIS TRUST CO.

6343 LENA AVE.
Beautiful 5-room modern brick bungalow, tile wall bath; also 2-room cottage, rear; lot 50x130; bargain.
O. J. McCAWLEY R. CO., MA. 2813.

7701 LEXINGTON AVE.
Two blocks east of Lucas and Hunt rd. Beautiful 5-room matt brick bungalow with tile bath, hardwood floors, craftex walls, hot-air heat, corner lot of 35 feet; side drive; garage; open today. Price under $5000; $800 down, EV. 8250.

JOHN P. DOLAN HI. 2610 — **DOLAN REALTY CO. INC.**

LOTUS, 5825—5-room brick bungalow, bath, furnace, $3500.
HARTWIG-DISCHINGER, FR. 2943.

STOCK SON — OPEN TODAY 9-5.
4554 Maffitt; 3-room brick cottage; rock foundation; bath, with three rooms of new furniture all for $1950.
Office open 9-1 Sunday; Monday until 9 p. m.
4712 NATURAL BRIDGE. EVER. 4990.

PARK LANE, 8833—5-room new brick, 13" walls, tile kitchen and bath, garage; all improvements, $5500, $1000 cash; total monthly, $45. EV. 7622.

PARK LANE, 86xx—5 rooms, tile kitchen and bath, garage, large lot, Box L-28, Post-Dispatch.

RUSKIN, 5029—4 rooms; bath; garage; hot-water heat; bargain.

SCOTT, 8811—4 ROOMS, TILE BATH, FURNACE; 50-FOOT LOT; 2-CAR GARAGE; $4500.
NORTH ST. LOUIS TRUST CO.

NEW 4-ROOM BUNGALOW, $4150
3937 Semple; across from school; small down payment; open; modern.
A. K. FEINBERG, 2914 Union. EV. 4900.

SHULTE, 6073—Corner Mimika; lot 60x140, 4-room, 6-room residence; bath, furnace, hardwood floors, like new; 2-car garage; all streets and alleys newly made; will sacrifice.
GEO. J. WANSTRATH,
CE. 2940. 715 Chestnut. EV. 3295.

A BUY AT $5000
4847 Wabada, 5-room bungalow; steam heat, hardwood floors, bath, garage.
HARTWIG-DISCHINGER, FR. 2943.

South

LADY OF SORROWS PARISH.
Must sell 5-room corner brick bungalow; hot-water heat; acquired through foreclosure. Sacrifice. Box M-314, P.-D.

BEAUTIFUL 5-room bungalow, tile kitchen and bath, garage, etc.; near Woerner School; price $5250. Box M-180, P.-D.

I have a 5-room one floor modern brick bungalow near Arsenal and Morganford; I will sell at a real sacrifice; this is a very comfortable home. Box L-378, P.-D.

HOLLY HILLS DISTRICT
Five rooms, modern; may trade for cottage or lot. Box M-174, Post-Dispatch.

I have 3 and 4 room bungalows, modern, only $2500; real bargain. Call BRANNER, RI. 5330.

ADRIAN, 4656—Fine 5-room frame bungalow, very modern, bargain. RI. 4898.

ALABAMA, 6951—New 5-room bungalow; may trade; open. RIv. 4898.

The Gem of South Holly Hills
4125 ALMA AV.
New 5-room brick colonial; all the latest features, master bedroom, 18½x11.6, large closets throughout; garage, lot 35x150; price $7950; no extras.
M. A. RUST & SONS R. CO., MA. 4551.

BEETHOVEN, 4425—6-room brick, 3 bedrooms, vitrolite bath, brick garage, priced right. ZEPPENFELD, INC.

BEVO MILL DISTRICT—Dandy 4-room modern bungalow, $2000. LA. 7440.

BRICK—5 rooms, near Bevo Mill, $3500; terms. Box L-260, Post-Dispatch.

BRICK COTTAGE—Large rooms, bath, furnace; handy location; $1750. LA. 7440

SENSATIONAL BUY—$6500
9920 S. BROADWAY
15-ft. lot; modern 6-room brick bungalow; hot-water heat; 2-car garage; at Jefferson Barracks; will take $5000 loss.
FEDERER 2610 GRAVOIS PR. 1519

BUNGALOW—Oregon av., 4 rooms, clear, hot-water heat; $3500; selling account sickness. Box L-414, Post-Dispatch.

BUNGALOW — Modern 4-room frame (Berggrs School); very nice, $3000. RI. 4898.

BUNGALOW—6 rooms, good condition; sacrifice for $5250. Box M-129, P.-D.

BUNGALOW—4-room frame, bath, furnace, fronting park, $2650. RI. 4898.

BUNGALOW—$2950 buys modern 5-room; Gravois-Meramec district. PR. 0956.

BUNGALOW—4-room modern brick, off Gravois. Price $4200. RI. 4898.

BUNGALOW—5 rooms, with large lot; block from Gravois; $3150. LA. 7440.

BUNGALOW—5 rooms, bath, furnace; garage; 3937 Randall; $3100. LA. 7440.

BURGEN, 4059—Fine 6-room modern, 2-story frame bungalow, $500 cash. (St. Stephen's parish). Open. RI. 4898.

CHIPPEWA, 27xx—6-room brick cottage; bath; $2600. FR. 2322.

CONNECTICUT, 4208—5 rooms, furnace, bath; must sell account death; make offer. FRANCIS, RI. 4300.

COTTAGE—4 rooms, bath, furnace, garage; 4626 Adkins; $2200. LA. 7440.

BUNGALOWS AND COTTAGES For Sale

South

COTTAGE—5 rooms, bath, furnace; garage; 4717 Varrelmann; $2625. LA. 7440

COTTAGE—3 rooms, bath, furnace, double garage. 4409 Tennessee av.

COTTAGE—Brick duplex (St. John's parish), large lot, $5500. RI. 4898.

COTTAGE—4 rooms and bath, Grand-Bates; very nice, $2650. RI. 4898.

COTTAGE—5 rooms, modern brick (St. Anthony's parish), death. RIv. 4898.

4315 DELOR $3375
6 Full Rooms, ONLY
This dandy residence, 2-story, hardwood floors; 1st floor bath, furnace; this building in perfect condition; is a real value.
MICHELSON REALTY CO., 820 Chestnut.

3-Room Home, $1650
2738 Ends; brick, furnace, toilet, garage, large yard. FRANCIS, RI. 4300.

5-ROOM BRK. COTTAGE, $1500; TERMS
43xx Fyler; bath, garages, RI. 3555.

HOLLY HILLS, 4141—Brand-new; beautiful Carondelet Park home; 7 rooms; air conditioned; extra lavatory; rathskeller; double brick garage, etc.; heated and open every day. Riverside 4898.

6208 IDAHO AVE.
1-story brick cottage, 4 rooms, sunroom and bath, furnace heat. Lot 27x125 ft. Owner anxious to sell.
MERCANTILE-COMMERCE BANK & TRUST COMPANY
8th & Locust Sts. CEntral 3500.

IDAHO, 6601—4 modern, tile kitchen, shower bath; eight closets; basement garage; lease.

IDAHO, 50xx—Bungalow; 6 rooms, Want 3-room double, south. LA. 7441.

4419 ITASKA $2750
4 rooms, furnace, bath, garage. $300 down.
GLICK, MAin 4182.

KEOKUK, 3952—New brick; make offer; tile bath, kitchen, steam heat; terms.
C. A. BELLER, 4105 S. GRAND, RI. 3555

NEAR KINGSHIGHWAY—5-room bungalow; hardwood floors, hot-water heat, tile bath; garage. Must sell this week; $3950. Box M-313, Post-Dispatch.

LAFAYETTE, 4311—6 rooms, modern; double garage; price low for quick sale.

IN HOLLY HILLS
BUNGALOW—5712 LEONA ST.
Attractive 5-room brick; vitrolite bath and kitchen; Woerner School; will trade.
FEDERER 2610 GRAVOIS PR. 1519

LOUISIANA, 4724 — 6 rooms, furnace, bath, hardwood floors; must sell; easy terms; make offer. RI. 4300.

MARWINETTE, 5105 (Holly Hills)—New very latest type bungalow, heated and open Sunday, RI. 6083.

$6250—36xx MERAMEC
Have lovely brick bungalow with lifetime roof, baths, furnace, oak floors, copper gutters, weatherstrip, 2-car garage; has 6 rooms and sunroom; interior must be inspected to appreciate. Call

VERNON LAUX 4658 GRAVOIS Riv. 7800

MORGANFORD, 3261—Dandy 5-room cottage; bath, etc; terms. RI. 7611.

4016 PARKER
Five rooms, new, modern brick; hot-water heat; tile in kitchen and bath; shower; garage; close to churches and school. From builder. Open daily.

BUNGALOW BARGAIN
6119 Ray av., 5 large rooms, tile bath, hardwood floors, hot-water heat, garage.
ANDERSON-STOCKE-BUERMANN,
3612 Gravois. LAclede 8989.

RAY, 50xx—Practically new, 4-room brick bungalow; sell cheap. RIv. 4898.

5003 S. THIRTY-SEVENTH
6-room home, hot-water heat; A1 condition; large lot; will sacrifice for quick sale; only small down payment required.
KRATZ-FISCHER, GR. 4072.

TOWER GROVE PARK LOCATION—4-room; bath, furnace. LA. 7440.

4646 Tyrolean; ideal location; convenient cars, schools, etc.; 5 rooms and sunroom; bath; want offer; settle estate. BRANNER, Riv. 5330.

VISTA, 4237—3 rooms; bath; shed; nice lot; $1500; terms. KAMP, CH. 8342.

WALSH, 3943—Bungalow, 4 large rooms, tile bath, furnace, hardwood floors, garage; near public, Catholic schools, transportation, 2 blocks; $2950, LA. 8153.

WANDA, 6049—Modern 6-room bungalow; must be seen to be appreciated.
Rengel-Weber, 3530 S. Grand. LA. 9543.

OPEN FOR INSPECTION—SEE TODAY
6051 Wanda. 5 rooms, furnace, bath, electric, hardwood floor; $4750.

4342 WILCOX $4675
5 Rooms and Sunroom
This excellent modern bungalow near Gravois; well constructed. Can be handled on easy terms. See today.
MICHELSON REALTY CO., 820 Chestnut.

Southwest

5634-5638-5651 ROSA
ALSO
5644 EICHELBERGER
Beautiful 5, 6 and 7 room brick bungalows; well constructed; interiors carefully detailed, with many built-in features. Inspect these unusual homes today. Priced right. Open daily from 9 a. m.
A. J. MEYER & CO. 3606 Gravois PR. 5322-23

BUILDER'S CASH OUT
In beautiful Southampton; 5 rooms; sunroom, screened front porch; 2 finished rooms, upstairs, tile roof; 43-foot lot; across the street from Buder School; one block from car line; nicely financed. See 5252 Lansdowne. Open Sunday, 10 a. m. to 6 p. m., or by appointment. FL. 3872.

$10,000 VALUE—$6750
6 rooms, 3 down, 3 up, oil heat, hardwood floors, Thax walled bath and kitchen; tile roof; 2-car garage; newly decorated; 50-ft. lot; clean environment; $500 down—principal $25 month. OPEN, HEATED. GLICK, MA. 4182.

St. Louis Hills Dist., $4850
5-room matt brick bungalow; hardwood floors; tile bath; garage; corner lot. Properly almost new. Unusual terms.
ARCHSHOEFER & SKAGGS R. E. CO., 806 Chestnut. Third floor.

BRICK BUNGALOW
Bargain, 5 and sunroom; tile walls in kitchen and bath; close to schools and transportation; may trade for your old property. See 5620 MURDOCH. OPEN 2-5. KALAFATICH, FL. 5600. NAHN-REBERER REALTY CO., 3415 S. KINGSHIGHWAY.

BIGGEST BARGAIN IN CITY
New five-room bungalows; 6840 Plateau (1600 McCausland); schools, transportation; price cut to sell; A1 construction.
FRANK B. J. DARR, Builder. RE. 1829.

FIVE-ROOM BRICK BUNGALOW—Tile bath. Ideal for couple. Very little cash. Harry Newman, Inc., 4301 S. Kingshighway 1936—Our 20th Anniversary Year

BARGAIN HUNTERS MAKE OFFER
Kingshighway district; bungalow, $3750; brick, 5, sunroom, steam heat.
ALTMAYER, 3352 S. Grand. PR. 3535.

MUST SELL MODERN BUNGALOW
Lady of Sorrow Parish; hot-water heat.
ALTMAYER, PR. 3535.

BUILDER has 3 dandy 5-room bungalows to close out; investigate. Box M-128, Post-Dispatch.

BUNGALOW—Kingshighway-Gravois district; elegant 4-room brick; porches, nice yard, garage; positively a sacrifice. Box M-155, Post-Dispatch.

BUNGALOW—6 months old; 5 rooms, tile walls kitchen and bath; garage; must sell; price $5350. Box M-154, P.-D.

BUNGALOW—4 rooms, hardwood floors, tile bath; $2700. Box M-306, P.-D.

COTTAGE—Small; reasonable; see owner, 1343 Sublette.

New Different Type Bungalows
5701- 5727, 5729, 5809 Delor, near St. Louis Hills; extra well built; most desirable arrangement of rooms; prices meet keenest competitor; heated Sunday; come to see them. RI. 6083.

5310-12 DELOR
NEW, FIVE ROOMS, AIR-CONDITIONED HEAT. INSPECT THESE BEFORE YOU BUY. OPEN TODAY.

IDEAS IMPORTED FROM LAKE FOREST
5444 DELOR; NEW; OPEN 2-5:30.
5 rooms; wonderful and exquisite; see today.
RENGEL-WEBER, LA. 9543.

DELOR, 5738—New, very attractive Colonial style bungalow; be sure to see it Sunday; heated. RI. 6083.

BUNGALOWS AND COTTAGES For Sale

Southwest



Do You Want an *Attractive, Inexpensive*
Home of This Type?
3 large rooms and garage on first floor, 2 bedrooms or 3 with 1 or 2 baths on second floor. This house was built at 6925 Dartmouth Ave., University City—just one of the dozens of attractive plans that we have available. We will build and finance for you. Don't put it off. Come to office or telephone NOW. FL. 1313

HARRY NEWMAN
4301 S. Kingshighway FLanders 1313
—1936—Our 20th Anniversary Year—

4932 FAIRVIEW
6 rooms, all on one floor; hardwood floors, hot-water heat, rathskeller, 2-car brick garage. Let us show you through this home.
MAin 4111 DICKMANN, 804 Chestnut st.

FIFTY-NINTH, 2805 S.—5-room modern bungalow, bath, furnace, garage; terms, $3750.
MULLIN-WALTERS REALTY CO., INC.

FRAME BUNGALOW—5 rooms; west of Kingshighway; bath, furnace, garage. This week, $1750. LA. 7440.

BUY ON A BOULEVARD
6057 HAMPTON BL.
Modern 5-room brick bungalow on this street; around which the future of South St. Louis is built.
FEDERER 2610 GRAVOIS PR. 1519

5618 HOLLY HILLS
YOU'LL LIKE THIS BUNGALOW.
A well-appointed and arranged home. Includes living room, dining room, kitchen, also 2 bedrooms. See it; priced right. Go today.
EUGENE J. ALTHEIMER, WILLIAMS & CALMER, INC., 817 Chestnut st.

5637 ITASKA
NEAR ST. LOUIS HILLS
New, 5 rooms, tile bath, kitchen inlaid floors, Roosier cabinet, screened porch, electric chimes, Venetian blinds, concealed radiation, stone mantel and many other features; open every day. E. C. KAHNE, builder. RIv. 02373.

ITASKA—54xx—5-room modern; bargain to close estate. FRanklin 2626.

2125 KNOX AVE.—$3950
4-ROOM MATT BRICK BUNGALOW
6 years old; tiled bath, hardwood floors; furnaces; 2-car garage; 30-ft lot.
EASY TERMS OR EXCHANGE FOR LOT
MORRIS AACH R. CO., 826 CHESTNUT.

LANSDOWNE—Southampton; 7-room bungalow, $37,500. Box M-307, Post-Dis.

NEW BRICK BUNGALOW, OPEN, $5350
5342 Lindenwood, 5 rooms, tile bath, kitchen; terms. May trade.
C. A. BELLER, 4105 S. GRAND, RI. 3555

5751 MILENTZ
Five-room bungalow; large commodious rooms, tile bath and kitchen; air-conditioned heat; unfinished 2d floor; many new and practical features; open today and every afternoon 1 to 5.
FEDERER 2610 GRAVOIS PR. 1519

BUILT TO SUIT YOUR NEEDS
5507 MURDOCH—OPEN SUNDAY
Brand-new 5-room bungalow. Novel breakfast nook. Carl Gutknecht design. Low.
R. A. O'ROURKE, 5471 Gravois. RI. 4310

QUINCY, 4938—5-room brick; sell or trade for small acreage. LA. 7440.

5442 RHODES
Wonderful buy in an attractive 5-room bungalow.
FEDERER 2610 GRAVOIS PR. 1519

ROBERT, 5423—Nice 5-room modern frame bungalow, bargain, RI. 4898.

TAMM, 3119—Modern bungalow, $950 cash and long term loan for balance; pay like rent; biggest opportunity ever offered. Call Sunday afternoon.
VECKEL-EARICKSON, 3542 GRAVOIS.

D.R.B REALTORS — **BRAND NEW $6750**
5457 Tholozan; just completed; 5 rooms, tile kitchen and bath. Open today.
DIMMITT-RICKHOFF-BAYER, ST. 1314

Inspect This Bargain Today
5449 Tholozan, new 5-room bungalow, tile kitchen and bath, $6750; terms. Open.
HOLLY HILLS 5624 S. GRAND Riv. 7117-18

5-ROOM DUPLEX, $5000
6828 and 6830 Waldemar av.; rents $660 per cent; always rented and in good condition.
ELSPERMAN & LEONHARDT R. CO., 722 Chestnut. Main 2660.

5241 WINONA AV.
(One Block South Chippewa—Two Blocks West Kingshighway.)
Just completed—modern 6-room bungalow; 5 spacious rooms first floor; unfinished second floor (suitable for 2 rooms and bath); 26-foot recreation room with stone fireplace; indirect lighting in living room; Venetian blinds; concrete rear porch; tiled walls in kitchen and bath; garage; lot 35x125; 2-CAR GARAGE. *FIVE PRICE*. May trade. Open daily.
GANNON-FRANKE REALTY CO., Inc.
1008 Chestnut St. CH. 6525.

5301-09 WINONA
Best offer takes new 5 rooms; open. RIv. 12500.

6401 WOODBINE COURT
See it today, or any afternoon this week; 6 fine rooms; every modern convenience; rathskeller; 2-car garage; large lot.
FEDERER 2610 GRAVOIS PR. 1519

WELL-BUILT 3-room brick; bath, hot-water heat; garage; west of Kingshighway; 2950. LA. 7440.

WILL sell my 5-room bungalow to man steadily employed, with small down payment; balance monthly. Mr. Gillaspy, Hiland 0486. 7184 Manchester.

FLATS, APARTMENTS, FOR SALE

North

KENNERLY, 4033—Exceptionally well kept; 4-4 single; furnaces and baths; splendid home or investment.
E. W. PRANGE & CO., FRanklin 4262.

NEAR CHURCH AND SCHOOLS.
1719 Leffingwell, 2-family, well built, four rooms and bath; always rented; only $3350.

1819 Bacon, 3 and 5 rooms, bath, furnace; asking $4000.
DUERBECK REALTY CO., 1813 N. Grand.

3915 PALM ST.
Fine 5-6-room single, baths, furnace, hardwood floors, 2 garages; A1 condition.
O. J. McCAWLEY R. CO., MA. 2813.

PALM, 3742-44—4-4 room double; consider home, county. HAAKE, FO. 2284.

SALISBURY, 221 —5-5-room flat; bath; large brick garage for 5 cars; a buy for $5000.
HARTWIG-DISCHINGER, FR. 2943.

SINGLE FLAT BARGAIN
2405 N. Sarah; 3-4-room flat; easy terms. 4474 Easton.
EASTON-TAYLOR TRUST CO.

Northwest

ASHLAND, 5xxx—Double 4 rooms, 4 steam, 4 brick garages, $1500 cash, balance $2250 first, long term. Box L-403, Post-Dispatch.

NEW 4 AND 4 SINGLE FLAT
3016 Belt; all modern; price $7500; will consider vacant.
A. K. FEINBERG, 2914 UNION. EV. 4900

DOUBLE—4-4 room and sunroom; rents $2400; bargain. Box E-24, Post-Dis.

FARLIN, 48xx—Single 5 and sunroom, steam heat, modern; clear; might consider bungalow as part pay. FO. 3133

FLAT—4-family, modern; 3 rooms, sunroom; rent $1080. Price $9200. Box M-93, Post-Dispatch.

GILMORE, 5416-18—4-family, 3 rooms, tile-wall bath; 4-car brick garage. Fine investment. GLICK, MAin 4182.

5947-49 HIGHLAND AVE.
4-FAMILY FLAT—$6250—REAL BUY
3 rooms, bath; very clean building; modern plumbing; 50-foot lot; 2-car garage; owner will consider exchange for cottage.
Morris Aach
REALTY CO. 826 CHESTNUT ST.

HIGHLAND, 5907-09—Perfect condition; 4-family, 4 and 5 rooms; income $960; 100 per cent occupied; sacrifice, $7500. Terms. MAin 4183.

HIGHLAND, 4943—5-5 rooms; hot-water heat; forced sale. BAKE, FO. 2284.

LOTUS, 5831—5-5 single; small loan; want 7-room residence, same district. FO. 2284.

MODERN 4-4 DOUBLE
Blessed Sacrament parish; 52xx Northland; tile bath, 3 garages; owner will sacrifice for $10,500.
A. K. FEINBERG, 2914 UNION. EV. 4900

PARTRIDGE, 5501-03—Modern 4-family flat; 3 rooms and sunroom; tile bath, hardwood floors, furnace; 4 garages; a good location.
KNICKMEYER-FLEER, COlfax 3425.

4045 SHREVE AVE., $6800
4 and 4 rooms; single flat; strictly modern; 2-car garage. Property about 7 years old.
ARCHSHOEFER & SKAGGS R. E. CO., 806 Chestnut. Third floor.

South

5 and 6 Modern Single, $6500
Matt buff brick; hardwood floors; tile bath; large room across front; property almost new. Terms.
ARCHSHOEFER & SKAGGS R. E. CO., 806 Chestnut. Third floor.

Attention: Bargain Hunters
Five 3-room flats and corner store, all rented at $72 per month; our price is $2750 and easy terms.
MILTENBERGER & SON, 806 Chestnut.

$350 DOWN BUYS SINGLE FLAT
Direct from owner; located near St. Francis de Sales Church. Box M-67, Post-Dis.

$6500—REDUCED FROM $9500
Four-room single, only 9 years old; big roof. Loughborough, just off Gravois.
H. A. O'ROURKE, 5471 Gravois. RI. 4310

NEW DOUBLE FLAT—PRICE $7800.
Good location; will sell or exchange. Box C-418, Post-Dispatch.

YOU CAN PAY CASH,
CLEAR DOUBLE 4-4 7—3-4; west of Grand. Pays 15 per cent return on investment. Leaving city. LA. 7440.

ESTATE PROPERTY—PRICE $1500.
3-3 flat; baths. Box M-320, Post-Dispatch.

ALASKA, 5509-11—Double 3-3; St. Cecelia's parish; must sell; $2665. VECKEL-EARICKSON, 3542 GRAVOIS.

APARTMENT — Nice 6-family, 5 rooms, sunroom, brick garages; South Grand; Box G-145, Post-Dispatch.

APARTMENT—6-family; 4 and sun parlor; all rented. GRand 1794.

ARSENAL, 3500—10 families, 2 buildings, rented; steam-heat, hardwood floors, tile baths; all rented; excellent condition; splendid investment.
FEDERER 2610 GRAVOIS PR. 1519

ARSENAL, 47xx—Modern single, fine condition; facing park; all rented; bargain; may trade. Get information, RI. 3555.

BEAUTIFUL 3-3 double flat: income $80; price $7500. Box M-123, Post-Dispatch.

OWNER LEAVING TOWN MARCH 1ST
Will sell 4-room well-kept flat, 3634 Blaine; hot-water heat.
H. A. O'ROURKE, 5471 Gravois. RI. 4310

BRICK single, 3-3, $1500; rent, $22; bargain for investment; easy terms. May trade. Information at R. 1555.

CARLSBAD, 6042—Single 5-5; modern; convenient location. Gravois Bank of St. Louis County.

CLEVELAND, 41xx—5-5 single; modern flat; $4000. Owner Box L-285, P.-D.

CLEVELAND, 41xx—5-5 single; modern; $4250; want offer. Riverside 4898.

CONNECTICUT, 35xx—Clean-cut 4-5 bath, furnace; $6000. Box M-327, P.-D

DE TONTY, 39xx—Flat; 5-5 modern; rent $65; price $5600. Box M-309, P.-D.

DOUBLE FLAT—South; income $90 per month; 25% excess equity; first offer $6000, due 2 years. Box M-165, P.-D.

DOUBLE FLAT—3-3 rooms; investment; near Grand; 14% earning. LA. 7440.

DOUBLE—3-3; clean-cut; near Sears-Roebuck; rent $72; $6500. LA. 8153.

DOUBLE 4-4, modern; rent $90; $7750; Box E-118, Post-Dispatch.

FILLMORE, 3673—Fine 5-5 single ;(Holly Hills); hot-water heat. RI. 4898.

4525 FLAD
An opportunity to pick up a mighty fine 5-room single at a bargain price.
FEDERER 2610 GRAVOIS PR. 1519

FOR A LARGE FAMILY.
36xx Flad is a single that the owner has ordered us to sell this week. Small down payment; new financing. RI. 3555.

FLAT—14 rooms, heated, near Jefferson and Lafayette, suitable for roomers; Government loan; reasonable. Box E-399, Post-Dispatch.

FLAT—4-5 rooms; baths; furnaces; handy transportation; rent $38; price $2950. LAclede 7440.

FLATS—Three doubles, 3 rooms; Grand-McRee; rent $2016; all cash, $12,000.
HEIDEL. PRospect 8400.

FLAT—Fine 4-family; 4-4; (St. Anthony's parish); always rented. RIv. 4898.

FLAT—Large spacious rooms, large yard, nothing small except rent. LA. 3480.

GILES, 3417—The front single 4-4; modern; attractive price. LAclede 7441.

GRAND, 52xx S.—5-5 single; practically new; hip roof; large lot; cashup $8750.

SOUTH SIDE REALTY, 1853 S. 12th St.

HARTFORD, 43xx—Fine 4-5 single; hot-water heat, sell cheap. RI. 4898.

27xx Hickory; 3-room double; separate entrances; only $375 cash, balance 1st deed trust. Branner, RI. 5330

INDIANA, 2206—Double 3-4, baths, furnace; cleancut, quick sale wanted.
ALTMAYER, 3352 S. Grand. P. 3535.

INVESTMENT double flat, $7500; rent, $78; all rented.

FARMS FOR SALE

FARM BARGAINS

Real farms in Missouri and Illinois at sacrifice prices. These are foreclosures and can be purchased with small down payment. A lifetime chance for independence. Call us for particulars.

FEDERER 2610 GRAVOIS PR. 1519

AMPLE RAINFALL—Well distributed, in Central South; abundant grazing and feed crops; good general farming and early truck region. Write E. J. Hoddy, General Development Agent, Dept. D-18, Louisville & Nashville Railroad Co., Louisville, Ky., for free copy. "The Southland."

Alabama

BEAUTIFUL GULF COAST FARM—Will exchange for paying business or property. St. Louis and vicinity; acreage 20 up to 640, with modern 7-room bungalow; barn and other buildings; electricity; concrete highway; located near Gulf. Call Mr. Stafford, Sunday, Monday. Riv. 6225R. 3829A Wilmington.

Arkansas

ARKANSAS LAND—Sale or trade, 160 acres, improved, good timber, close to town. Alfred Hadley, Sullivan, Ill.

California

IN CALIFORNIA SMALL FARM HOMES beat the depression. Less working hours per week make it possible to derive a good part of the living for the average family from a small tract. California offers this opportunity where many varieties of fruit and vegetables are grown the year round. The Santa Fe Railway has no land to sell, but offers free information service to help you get the right location. Low fares to California. Write for illustrated Southern California folder and our farm paper. "The Earth," free for six months. Santa Fe Railway, 934 Railway Exchange, Chicago, Ill.

Florida

FLORIDA chicken and fruit land, 2½ acres, $99; $1 down, $1 week. Larsen Bisbee Building, Jacksonville, Fla.

Illinois

FARM—54 acres, good farming land; 4-room brick house, well, cistern; good barn; located south of Edwardsville, Ill.; 16 acres with 3 frame houses; good well and cistern; near Glen Carbon, Ill. Call or address Joseph H. Ladd, Edwardsville, Ill.

FARM—Foreclosure; 62 acres; concrete road; 5 rooms; good home; large barn; various fruits; $2650; terms. Write W. R. Wolf, Freeburg, Ill. Tel. 26J.

FARM—Large, equipped; ½ grain rent and $100 privilege rent; Illinois. EV. 5232. 6229 South dr., Pine Lawn.

109 ACRES—5-room house, other buildings; $2750. 611 Murphy Bldg., East St. Louis.

400-ACRE partly improved grain and stock farm; well fenced; clear; $20 acre. Box 355, Marion, Ill.

40 ACRES—Near Waterloo; improved; productive; at highway; priced right; terms; will trade. MU. 3534.

ANYTHING in farms, city and suburban properties; write for your wants and I will mail you my list. Louis A. Weihl, Commercial State Bank Bldg., Waterloo Ill.

BARGAIN — 200 acres, good improvements; fertile, well located; terms. Owner, Box D-230, Post-Dispatch.

CASH for 60 or 80 acre farm. Box L-229, Post-Dispatch.

Missouri

CORN—RED CLOVER—RIVER FARM 100 A., queen of the Meramec; 60 A., choice bottom, for heavy corn—part in red clover; 40 A., timber; well fenced and improved, 6-room frame house; large modern barn and outbuildings, drilled well, spring and river water, pre-war value $9000, big interest on investment, price $42,250; 6 miles Cuba, hard road. H. O. Green, Cuba, Mo.

HIGHWAY BUSINESS.

Filling station, tavern, dining hall, dance hall; fine location; electric, hot-water heat, bath; 6 living rooms; 5 acres; will trade for flat; assume.

PAPE ■ ■ 4139 S. GRAND RI. 2525

BEAUTIFUL OZARKS.

114 acres creek bottom, lime soil farm; fully equipped with household goods, farming tools, cows, poultry and sheep, etc.; price $1200; half cash, easy terms on the balance. Free list; other bargains. BAKER LAND CO., Doniphan, Mo.

80 OR hard state road, short drive west, 5 rooms, 3 porches good barn, 25 bottom, 6 timber, spring, creek, 2 cisterns, near town, 47 fruit trees, 20 acres wheat; price half value; taxes $22. Write owner, Box J-324, Post-Dispatch.

FARM—Beautiful little 40 acres, some valley and spring water, auto road, mail route, and telephone service available; house, barn, and outbuildings; some fruit; $1400.

40 acres, about 30 in cultivation, 1000 bearing grapes, beautiful little vineyard; $700; part can be carried.

10 acres, poultry and truck farm; about 2 acres of berries of different variety; good spring water, small house, outbuildings; part valley; 5 acres cultivation; balance timber; right by school, auto road, mail route and telephone service; $700.

Lots of other farms, large and small, at low price. No trade.

F. C. Evans, Bourbon, Mo. Ozark Land Man. Telephone Exchange.

FARMS—For sale; 143-acre farm, 5-room house, cow barns, silo, outbuildings, deep well; 200 acres, 5-room frame house, barns and outbuildings. These farms adjoin and are on good road, one mile east from Manatin, Mo. Rural free delivery. Farms have abundance of water. Good dairy farms. If interested apply to the Farmers & Merchants Bank, Festus, Mo.

FARM—160 acres, 35 cultivation valley, 2 good springs, and running creek, 2-room house, chicken house, corn crib, good location, ¾ mile to store, 1 mile to river, only $5 per acre for quick sale; 75 other bargains. Steelville R. Co., Steelville, Mo.

FARM—Sell or trade, 205 acres, Livingston County, Mo.; 7 miles to Hale, 200 miles from St. Louis; improved, 150 acres in cultivation; 55 acres in pasture and timber; cost $20,000; sell for $9000 cash or trade for $4500 cash and business or rent property in city or St. Louis County. Box 125, Valley Park, Mo.

FARM BARGAINS—20 acres, all cleared; 4-room house, spring, ⅞ mile from highway; price $250; also 40 acres, two houses, price $500; two miles from good town; ½ mile from highway. Box 93, Ironton, Mo.

FARM—100 acres, cheap, 5-room house, large barn, all under fence; about 40 acres in bottom land; water in house and never failing water through farm. For further information F. B. Horn, owner, Farmington, Mo.

FARMS—Number of large and small; anything you want; 42-acre tract, cheap. Write me your wants. I have what you are looking for. Dr. Will Farris, Owensville, Mo.

FARM—3 acres, four-room house, orchard, garage; electric; on 66 close to river; reasonable terms. Maud Quick, Stanton, Mo.

FARM—80 acres, on Wear rd., 6 miles from De Soto, some fruit, good buildings, price $1800. Chas. Drennen, Hillsboro, Mo., R. R. No. 3.

FARM—40 acres, good, unimproved Ozark land suited for general farming or dairy site; only $5 down; accessible. Box J-197, Post-Dispatch.

FARMS—Priced to sell, 5 to 500 acres, in Gasconade and adjoining counties. Simon-Kessler, Hermann, Mo., or F. H. Young, 6448 Bradley. ST. 2323.

FARM—151 acres; 70 acres in cultivation, 25 acres in bottom, balance in timber. For particulars, write to Jo. Ruebaum, Bloomsdale, Mo.

FARM — 10-acre FRUIT, TRUCK and POULTRY land, 45 miles south, $10 down; price $250. James G. Cook, Kinsey, Mo.

FARM—120 acres, 5-room house, large barn, 2 poultry houses, family orchard, level ridge and creek bottom. $3300. Owner, Otto Hansen, Cuba, Mo.

FARM—Missouri; small; very close; improvements; electric; at today's price, terms. Box F-398, Post-Dispatch.

FARM—$1500 buys 80 acres, improved; out 66, near Leasburg, Mo. HARTMANN, 3531 Connecticut. PR. 0956.

FARM—40 acres; 25 in cultivation; ¼ mile to hard road; $450; trade for light coupe. F. T. Ball, Jonesburg, Mo.

FARM—160 acres, 50 miles from St. Louis, 5-room house, other improvements; cheap. Whyman, 722 Chestnut. CH. 8500.

FARM—$600 buys 59-acre; orchard, house, 30 acres in cultivation; Southeast Mo. 3412 N. Union.

FARM—Will sell or exchange, 147 acres, Federal loan, 7-room house. Box 242, Mt. Vernon, Mo.

FARM—Small, near Parks airport, good building; $1000 cash, balance 5 per cent. Call JE. 2158.

FARMS FOR SALE

Missouri

160 ACRES—Pike County, 6-room house, big barn, outbuildings, creek, 15 acres bottom land, some timber, plenty water, all weather road, $2500, good terms.

326 acres, near Whiteside, improvements, good roads, plenty water and pasture, some timber, $4500, terms.

120 acres, 1½ miles from Warrenton on Highway 47, 6-room house, big barn, poultry house, well, cistern, spring, fruit, $4000, terms.

200 acres, N. W. Warrenton, 6-room house, cellar, barn, outbuildings, creek, spring, 30 acres bottom land, all weather road, 15 acres timber, $5500, $1000 cash, 10 years 5½ per cent on balance.

R. E. COCKRELL, Troy, Mo., or 3667 McDonald, St. Louis, GRand 1067.

86-ACRE North Missouri blue grass farm; includes corn planter, disc, rake, cultivator, harrow, 2 wagons, harness, hay and feed, 2 mares, 2 colts, 2 cows, 60 poultry; over 60 acres good blue grass pasture with woven and barb wire, 17-acre meadow, orchard 30 peaches, 12 plums, 12 apples; good farm house, 40-ft. barn, hay fork, cement basement, poultry house, smoke house; handy location, on R. F. D., only 1½ miles school; move in now, $2500, part cash. Free monthly catalog. United Farm Agency, 1198-D Arcade Bldg., St. Louis, Mo. MAin 1058.

43 ACRES—5 ROOMS, SUN PORCH, GARAGE, BARN, BROODER HOUSE, LONG CHICKEN HOUSE, GRANARY, LARGE ORCHARD, FENCED CROSSED FENCED WITH WOVEN WIRE. PLENTY WATER; HIGH SCHOOL, STORES 35 MILES WEST; $2500, NO AGENTS, NO TRADES. OGLE, 3127 LACKLAND AV. GR. 8479.

135 ACRES—St. Charles County; home, etc.; stocked and equipped; also established milk route; bargain.

BIZELLI on No. 40 at St. Charles or

PAPE ■ ■ 4139 S. GRAND RI. 2525.

80 ACRES, 5 cows, crops, horse, hens, tools; income farm near village, $1225; terms; pg 56 big free catalog. Strout Agency, 920-A Chemical Bldg., St. Louis, Mo.

ACREAGE—35 acres, for poultry, 1 mile Dixon on R. R. and highway. Timber for 300 cords of wood $300, $60 down, $10 per month. F. E. Emery, 2710 S. Grand, St. Louis.

80 ACRES—14 miles from city; stocked and equipped; will trade for older city property and assume.

PAPE ■ ■ 4139 S. GRAND. RI. 2525.

102-ACRE FARM; 9-room home; large barn; plenty water; trade for income. See J. E. Keppel, Millwood rd., Troy, Mo.

OSTERKAMP - HAVLICEK 5421 GRAVOIS RI. 2542

58 ACRES—On Highway 61, near Troy; 5-room home, etc.; springs; bargain.

BIZELLI on No. 40 at St. Charles, or

PAPE ■ ■ 4139 S. GRAND RI. 2525

25 ACRES—2700 ft. fronting Highway 61, good improvements, right for filling station or chicken farm, 30½ miles mid-city limits; priced right. Phone RI. 3086W.

40 ACRES—7-room house, barn; 17 acres bottom, large spring, running creek 5 miles, Mrs. Becker, 5731A Dewey. RI. 3392.

13 ACRES; fronts 61 highway; main home; electric; 150 fruit trees; terms.

OSTERKAMP - HAVLICEK 5421 GRAVOIS RI. 2542

160 ACRES—About 29 miles out; fruit; 2 springs; bargain; $15,000; terms.

PAPE ■ ■ 4139 S. GRAND RI. 2525

10 ACRES; will divide; Concord School road; sell at sacrifice; $325 an acre.

OSTERKAMP - HAVLICEK 5421 GRAVOIS RI. 2542

5½ ACRES—On 61 highway; 12 miles out; good 5-room home; outbuildings; will trade for bungalow on South Side.

PAPE ■ ■ 4139 S. GRAND. RI. 2525.

2 ACRES—5-room modern brick English home, near Sunset Club, small loan, will exchange for 3-3 single, or lot.

JOHNSON 4540 GRAVOIS RI. 5150

80 ACRES—Clear; 29 miles out; comfortable home; trade for city property.

PAPE ■ ■ 4139 S. GRAND. RI. 2525.

5 ACRES; 3-room concrete block house; electric; $1350; E-Z terms.

OSTERKAMP - HAVLICEK 5421 GRAVOIS RI. 2542

40 ACRES Ozarks, unimproved poultry land, $100; $5 monthly. Near fishing, Hubbard, 219 Grossman Bldg., Kansas City, Kan.

6 ACRES—On Manchester rd. near city; must sacrifice at once; $1500. Box L-336, Post-Dispatch.

40 ACRES of hunting ground; 116 miles from St. Louis; $5 per acre; plenty timber. LA. 9698.

2½ ACRES—6-room bungalow, about 500 ft. frontage on 61 highway; fine for cabines; 8 miles, RI. 3392.

25 ACRES—Fine building site with large trees, some bottom, large spring, creek, lake site 12 miles, RI. 3392.

2½ ACRES—On 66; good 3-room house, electric; $1250. FR. 0230.

ATTENTION, FARM BUYERS—Call us for a complete list of farms in Missouri and Illinois; terms; low priced. ALMA CO., 3819 Olive. FR. 2955.

CHICKEN FARM 20 acres; improved; cheap; near Poplar Bluff, Mo. James E. Scott, 804 Montgomery.

DAIRY FARM—140 acres, improved, will divide, priced low, terms. See me today. Elmer Cruil. Cedar Hill, Mo.

FIVE ACRES—Large home, electric, spring, fruit stand, on Telegraph road. Owner, 1100 Regine.

FOR SALE or rent, 80-acre farm, wholly equipped for chicken ranch or livestock; large brooder and chicken houses with concrete floors; good water, grist mill, electricity; comfortable 2-story house, fruit trees and garden; within 10 miles of city; ¼ mile from Manchester rd. For further particulars, call FR. 6500. Wiles-Chipman Lumber Co.

GOOD STOCK FARM—180 acres, near Hillsboro, 2 houses and outbuildings, fenced and cross fenced, 6 springs; $5000 and terms. ALMA CO., 3819 Olive st. FR. 2955.

IF YOU contemplate buying a farm in Missouri, call PA. 3390, as we have farms from 1 acre up to 1000 acres; prices $1.50 per acre up.

FRANKLIN E. MEYER CO., 6657 ENRIGHT. PA. 3390.

LAND—160 acres, South Missouri, valley and upland, improved, free range, includes cattle, hogs, chickens, implements and feed; sacrifice, $1450. Carl Hoch, Route 3, Summersville, Mo.

TIMBER LAND—240 acres; near Rolla, Mo. Chas. Halfaker, Bourbon, Mo.

ST. CHARLES COUNTY FARMS — All sizes. G. W. Pallardy, O'Fallon, Mo.

STOCK AND GRAIN FARM—For sale or trade for a two-family flat or house. County preferred. 408 acres Lots of good spring water, deep well. Blue grass and timothy pasture, 8-room house, barn with basement. Other improvements. 3½ miles Bowling Green, Mo. Clear. Big bargain. Must sell. Robert Smith, 540 Warren av., University City.

WELL-IMPROVED 23-acre farm, on highway 61, near Flat River, Mo.; 11 acres of new alfalfa; bargain. Write F. W. Simmons, Leadington, Mo. Phone Flat River 192W.

35 MILES from St. Louis; chicken farm; 102 acres, good improvements; some bottom, spring and well; $2500. ALMA CO., 3819 Olive st. FR. 2955.

St. Louis County

5-10-15 ACRES OR MORE—On new 66 highway; 1 miles out; beautiful shade trees; splendid location; reasonable.

PAPE ■ ■ 4139 S. GRAND RI. 2525

½ ACRE, 5-room very modern home; Concord School and Tesson roads; terms.

OSTERKAMP - HAVLICEK 5421 GRAVOIS RI. 2542

6 ACRES—5-room home on Gravois; 3 miles out; clear; big future.

JOHNSON 4540 GRAVOIS RI. 5150

6 ACRES—Near Lindbergh and 66; 5-room modern rock home; city water; electric; fruit; will trade for flat.

PAPE ■ ■ 4139 S. GRAND RI. 2525

10 ACRES—5-room home on Tesson rd., near Gravois; rich vegetable land.

JOHNSON 4540 GRAVOIS RI. 5150

ACREAGE—15, with 5-room house, spring; fine orchard; will divide; large frontage. Forder rd., Mehlville, 2d house from 61.

FARM—Improved, also acreage, building lots; 8 miles south on highway, adjoins school. Watson 2049.

TESSON RD.—1 acre, 3-room house, garage, electric; bargain; terms; might trade. Box L-388, Post-Dispatch.

FARMS FOR SALE

Texas

RIO GRANDE VALLEY—Sacrifice clear 39 acres; extra good, all cultivated; paved roads; close to town; might trade. Owner, E. Schnier, 6927 Wise av.

TIMBER LANDS

LAND AND TIMBER

4000 acres, price only $1.50 acre; no debt or taxes; on highway 67, Wayne County, Missouri; ideal for hunting club, preserve or investment; contact McGinty, at Hotel Majestic.

REAL ESTATE — OTHER CITIES

STE. GENEVIEVE, MO.—For sale, rent or lease; building in excellent location on Main st., center business district; ideal for chain store or other business, with or without 12 rooms on 2d floor; may remodel if satisfactory lease submitted. Address 745 N. Main st., Ste. Genevieve, Mo.

BEAUTIFUL suburban modern brick home, 20 acres fine soil, near Fort Smith, Ark. Write Mrs. W. B. Pape, Route 1, Fort Smith, Ark.

FINANCIAL

DEEDS OF TRUST FOR SALE

FOR SALE—First deeds of trust, $1500, $2500, $3500, $4000, $4500, $6000; 6 per cent; South Side property.

FEDERER 2610 GRAVOIS PR. 1519

$1000 FIRST for sale on 5-room brick, south. Box C-46, Post-Dispatch.

WILL sell $2000 1st on modern 5-room brick. Box M-195, Post-Dispatch.

LOANS ON REAL ESTATE

MORTGAGE LOANS

for

Construction or Refinancing

Straight or Amortized—

3 to 20 Years

FHA LOANS

Consult us about your needs. We offer many plans and will advise you as to the best for your purpose. Our charges are low, and interest rates absolutely as low as available. See us without obligation.

Members Mortgage Bankers' Association.

Albert G. Blanke

REAL ESTATE CO.

711 Chestnut. Realtors MA. 3046.

FHA SINGLE MORTGAGE SYSTEM

Single Mortgage Plan No Renewals Needed

5% Interest

This will solve your real estate mortgage worries. These are insured mortgages—U. S. Government Plan. 80% of the value of your property for refinancing present loan or a new loan. It's worth talking about. Telephone NOW for our representative.

HARRY NEWMAN

4301 S. Kingshighway FLanders 1313

1936—Our 20th Anniversary Year

MONEY 5% MONEY "SEE US"

CHRISTIAN

BRINKOP

3621 S. Grand LA. 3040

MONEY TO LOAN

ANY SUM

Lowest Interest and Reasonable Charges.

Edward L. Bakewell

118 N. 7th Street CHestnut 5555

5% MONEY

In sums to suit up to $30,000 on homes, flats and apartments.

Will loan money to build.

Anderson-Stocke-Buermann

MAin 4593 808 Chestnut St.

A FEDERAL LOAN PLAN

5 to 20 Years

on Monthly Payments

Roosevelt Federal Saving Loan Assn.

3607 North Broadway

ANSWER IN TWO HOURS

FASTEST, CHEAPEST LENDERS IN CITY WILL LOAN IT.

$1000 TO $20,000.

4¾ to 5½ per cent. Come direct; no slow corporation methods; old, reliable realtor; established 44 years.

JOHN A. WATKINS CO., 722 Chestnut

SEE Harry Newman, 4301 S. Kingshighway before you renew or make loan. 1936—Our 20th Anniversary Year.

MONEY 4½% TO 5%

LOANED $94,250 LAST WEEK

To loan in any amount on real estate, no delay; can arrange to pay back whole or part at any interest period.

Be Sure to Get Our Prices

If You Desire a Loan

EDW. K. LOVE REALTY CO.

MA. 1207. 704 Chestnut. GA. 0776

MONEY TO LOAN

on City and County

REAL ESTATE

TRODTMAN & STRODTMAN

3607 N. Broadway. CE. 8710

SEE Harry Newman, 4301 S. Kingshighway before you renew or make loan. 1936—Our 20th Anniversary Year.

STOCK SON FINANCIAL

WE MAKE 5-year first deed of trust loans with interest at 5% ; one renewal for 10 years, with privilege to pay off $100 or more on any interest date. Consult us first. Office open 9-1 Sunday; Monday until 9 p. m. 4712 NATURAL BRIDGE. EVER. 4990.

5% MONEY TO LOAN

On flats, residences, duplexes and apartments in city or county. Call us.

MILTENBERGER & SON, 806 CHESTNUT

LOANS WANTED

CURRENT RATES

CARL G. STIFEL R. E. CO.

CE. 4770 CA. 6000 PR. 1510

TRUST FUNDS—I am trustee for funds which must be invested in first mortgages or improved real estate in St. Louis or St. Louis County; will accept 4½ per cent interest if security is first-class. Full particulars of loan must be furnished. Box M-263, Post-Dispatch.

YOU OWE THIS TO YOURSELF

To investigate our loan plans; straight or monthly payments; our large volume of business and available funds enable us to save you time and expense; a postal will bring our representative to you—no obligation.

YECKEL-EARICKSON, 3542 GRAVOIS.

LOAN HEADQUARTERS

Our loan business doubled last year; why? Because we give you a fair deal. Plenty of money for 3-year straight or long term monthly pay; interest 5-6 pct.

FRANKLYN E. MEYER CO., 6657 Enright. FArview 3390.

HAVE PRIVATE FUNDS TO MAKE 75% LOANS 5 YEARS ON NEW AND NEARLY NEW REAL ESTATE. SMALL SEMI-ANNUAL AMORTIZATION. BOX M-65, POST-DISPATCH.

LOANS ON REAL ESTATE



MONEY TO LOAN

I am always in the market for good loans on St. Louis and County real estate. If you are looking for a wide-awake agent to handle your real estate problems give me a trial and I will give you prompt service and quick results. I give all loans and real estate sales my own personal attention. Avail yourself of my 40 years of successful experience.

GEO. J. WANSTRATH

715 Chestnut. CEntral 2940.

5% MONEY TO LOAN

Bungalow, Cottages, Flats.

ALTMAYER 3352 S. GRAND PR. 3535

5%-Money to Loan-5½%

On south side property. Office open Monday, Thursday evenings. RI. 2542.

OSTERKAMP-HAVLICEK, 5421 Gravois

INTEREST RATE ONLY 5%

On bungalow or flat; can have either 3 or 5 year terms, or monthly payment plan; private parties only. LA. 6648.

SPECIAL FUNDS—$1000 to $10,000

5%—PROMPT REPLY—5%

McDONALD REALTY CO.

1111 Chestnut St. MAin 0142

MONEY TO LOAN

5% AND 5½%.

BUTTS REALTY CO. MAIN 1186

F. H. A. HOME LOANS

WILL LOOK AT YOUR PROPERTY WITHOUT OBLIGATION. BYRD, GA. 3164

WILLIAM KEANE JR., INC.

MONEY TO LOAN, CITY OR COUNTY.

$500 to $10,000. Quick Answer.

CHestnut 6747. 213 Wainwright Bldg.

MONEY TO LOAN 5%

AUG. H. GERLING R. CO., 722 Chestnut.

SEE Harry Newman, 4301 S. Kingshighway before you renew or make loan. 1936—Our 20th Anniversary Year.

MONEY TO LOAN — Any amount of trust funds at 4½ to 5 per cent interest on real estate security; small charge; privilege of repaying given if desired; must be first deed of trust; send description of property necessary. Box C-23, P.-D.

MONEY to loan on first deeds of trust; 5-year loans; insurance funds. Get our terms.

MULLIN-WATKER REALTY CO., INC.

SEE Harry Newman, 4301 S. Kingshighway before you renew or make loan. 1936—Our 20th Anniversary Year.

PRIVATE party has funds for first and second deeds of trust; only clean, modern property considered; prompt action; lowest rates. Box M-234, Post-Dispatch.

MONEY TO LOAN—On second mortgages; also first; no agents. Box L-10, P.-D.

MONEY TO LOAN—Choice country improved property. THEO. E. APPEL, RE. 0160

WILL loan $3500 on flat, no commission. Box L-154, Post-Dispatch.

MONEY WANTED

6% 1st Deeds of Trust

We have a large list of gilt-edge first deeds of trust for sale on city property. Clear certificate of title and ample fire and tornado insurance with each loan. Write or call for list. Papers ready for delivery.

GEO. J. WANSTRATH,

715 Chestnut. CEntral 2940.

$1100, $3000, $4500 1st 6%

HARRY NEWMAN

4301 S. Kingshighway FLanders 1313

1936—Our 20th Anniversary Year

$5000 ON 5 year note, 8 pct. interest, indorsed by 4 responsible property owners, 5-year equipment policy with attached assignment to mature loan; personal income in excess of $10,000 per annum; will stand closest investigation. Box L-109, Post-Dispatch.

WISH to borrow $5000 on brick 4-family flat building in west end neighborhood, worth at present market $13,000; will pay 8 per cent interest and no commission. Will also pay expense of loan papers. Box M-228, Post-Dispatch.

WISH to borrow $250 from private party on 4 bungalow security; will repay in 6 monthly payments and pay 20 per cent commission besides interest. Box L-281, Post-Dispatch.

MONEY Wtd.—Will pay 10 per cent; need $10,000 for expansion purposes; can repay in one year; have five-year contract at very profitable return. Box E-41, Post-Dispatch.

I HAVE a $500 1st deed of trust on unimproved property which I will sell at a very fair discount for immediate cash. Box L-253, Post-Dispatch.

SACRIFICE—$22,000 judgment, not affected by bankruptcy, against party now making money. Box E-313, P.-D.

WANTED—$1500; will give first deed of trust; 5-room house, bath, garage. Wellston; will pay 3 per cent commission. Box L-93, Post-Dispatch.

$2500 LOAN; 3 years, 6%. 4246 Randall. Box C-390, Post-Dispatch.

WANTED—$5000; no commission. Box L-286, Post-Dispatch.

WE have loans ranging from $3500 to $6000. Call us immediately for location. H. A. O'ROURKE, INC., 5471 Gravois. RI. 4310.

$4500 WANTED on single flat, 4 and 4 rooms; matt brick; steam heat, hardwood floors; property 7 years old. Southwest. Box M-63, Post-Dispatch.

$3500 WANTED, brick bungalow, 5 rooms, hardwood floors, tile bath; property about 6 years old; southwest. Box M-92, Post-Dispatch.

$7500 WANTED on double flat, 4 rooms each; all rented; property almost new. Box M-148, Post-Dispatch.

$1000 FOR one year on second deed of trust; will pay 6 per cent; no commission; good security. Box E-114, P.-D.

$1200, SECOND wanted, $100 month income; 20 per cent discount; A-1 brick security. Box E-310, Post-Dispatch.

$300 WANTED—From private party, pay 8 per cent; 6 months; excellent security. Box E-86, Post-Dispatch.

$3500—First deed on single flat; near Kingshighway. Owner, 4338 Osceola.

$1800 FIRST DEED income property, renting $50 monthly. Ghertner Co. MU. 1380

$20,000 AT 6 pct., ample security, reliable lessee. Box M-235, Post-Dis.

MISCELLANEOUS FOR SALE

240 BRAND-NEW ACID-RESISTING SINKS



128—42-Inch Sinks, $17.00 Values—While They Last, as Low as — — — — — — $7.95

66 52-INCH SINKS $22.00 Values as Low as $10.95

42 - 60-INCH SINKS With Double Drainboard, While They Last—As Low As $13.95



75 CLOSET OUTFITS

Complete With Seat as Low as — — $7.95

You Must Hurry to Receive Best Selections

Ample Parking Space for Our Customers

SALVAGE WRECKING & SUPPLY CO.

4563 EASTON Open Till 5:30 P. M. FO. 6220

SALE of FACTORY CLOSE-OUTS

SINKS—BATH TUBS—FIXTURES, ETC.

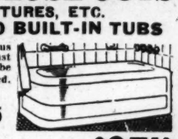


$35 & $40 Vals. $7.85

Sizes 42, 52 and 60 In. As Low as — — — — —

$45.00 BUILT-IN TUBS

in various colors; must be seen to be appreciated. Only $19.75



COMPLETE BATHROOM OUTFITS, as low as — — — — — $37.50

Substantial Allowance on Your Old Plumbing Fixtures

SHOP ELSEWHERE, THEN SEE US BEFORE YOU BUY.

KOPMAN BROS. 2014 FRANKLIN AVE. GA. 8227

FOR SALE WANTED

BICYCLES—MOTOR CYCLES

Wanted

INDIAN Wtd.—Chief 74, 1928 or newer, any condition. Ballak, 1115 Chestnut.

For Sale

BICYCLES—USED; LIKE NEW; CHEAP. 7809 FORSYTHE. RANDOLPH 8146.

INDIANS—New and used; easy terms. Indian Motorcycle Co., 2117 Olive.

NEW AND USED MOTORCYCLES. HARLEY-DAVIDSON, 1409 Olive. CH.0166

BOATS & LAUNCHES WANTED

OUTBOARD MOTOR Wtd.—Light twin. 2920 Hebert. COlfax 8260J.

BOATS & LAUNCHES FOR SALE

DEE-WITE factory runabout, 18 ft., 85 h. p. Veronica, LAclede 0766.

BUILDING MATERIAL

Wanted

BUILDINGS Wtd.—To wreck; pay cash for iron, junk. CO. 0791W.

For Sale

STOP in and let us show you our complete line of new and used windows and frames; complete; conveniently priced.

ANTON BEFFA & SON,

1240 N. Jefferson. CEntral 3320.

BRICKS—Hard red, cheap for quick sale. 2937 Hickory st. GA. 9058.

BRICK—Hard and soft, cheap; lumber, sheeting. 2128 Adams.

DOORS—Windows; lumber, all dimensions, cheap. 21st and Chouteau. GR. 6279.

HARD BRICKS—100,000; fire brick, lumber. 1801 Gratiot. GA. 5094.

LUMBER—Sash, doors, heating plants and plumbing; wrecking building, must move material quick. 14th and Poplar. Garfield 9058.

LUMBER—All dimensions; doors, windows; cheap. 2520 S. 11th st.

FURNACES WANTED

FURNACES Wtd.—Hot-water, hot-air and steam, all sizes. Schmidt Bros., 4371 Laclede av. Phone JE. 2906.

USED FURNACE Wtd.—To heat 3 rooms; R. R. No. 3, Box 224, Clayton, Mo.

FURNACES FOR SALE

FURNACES

Several large furnaces; suitable for warehouses, factories, garages; used a short time by Government; real bargains.

BENSINGER'S, 1007-9 MARKET BLVD.

STOP IN AND LET US FIGURE

With you on your heating and plumbing; we have a complete line of plumbing and heating equipment.

ANTON BEFFA & SON,

1240 N. Jefferson. CEntral 3320.

FURNACES—Hot-water, hot-air and steam new and used; 25 years in business. Schmidt Bros., 4371 Laclede at Newstead

HORSES AND VEHICLES

For Sale

FOR good horses, mares and mules, see Lowenstein, 1321-25 N. Broadway.

BRIDLE—75c; used harness, lines, 75c; breeching, $1.50. 1317 N. Broadway.

DOUBLE HARNESS—New; $17; used, $9 set; collars. 2031 Market st.

HARNESS—Farm wagons, harrows, plows, cultivators, mowers, discs. 4224 Evans.

HORSES AND MULES—Art Britton, located 5 miles west of Kingshighway on Gravois rd.

HORSES—Mares, ponies; fertilizer. Oakville Stables, Telegraph rd. Watson 2941.

HORSES, mules, mares in foal; double harness. Jersey Dairy Barns, 1117 California

HORSES—Milk cows and farm implements, sale or trade. ATwater 845R.

SLEIGH—1 one-horse sleigh; pony saddles, bells. 8417 Tennessee.

STALLION—5-gaited, gentle; quick sale for cash. Acme Stables, Clayton and Spoede rds.

TEAM and harness, $85; horses, mares and mule, all kinds wagons. 2216 Biddle

TEAM of farm chunks; good workers; suitable any purpose. 5550 Wells.

TEAM—Large mules; horses and wagons, all kinds. 1318 N. Twenty-second.

WORK HORSES — And mules; mares, in foal; double harness. 1906 N. 10th st.

MISCELLANEOUS FOR SALE

ATTRACTIVE BARGAINS

IN USED MATERIALS

PIPE AND FITTINGS ALL SIZES FOR ANY PURPOSE

I-Beams, Angles, Channels, Rods.

BOILERS AND RADIATORS, HOT-WATER, STEAM. Delivered or installed.

BATH TUBS, LAVATORIES

Toilet Seats, New Vitreous. Complete.

ST. LOUIS IRON & SUPPLY

16th and Clark GA. 9058

USED MATERIALS

Lintels, Angles, I-Beams, Tanks, Pipe Fittings, Rods, Equipment

A. Wolff, Inc.

117 PALM CEntral 0168

MINING RAILS

New 16-Lb. . . Used 20-Lb.

GOLDSTEIN-SCHWARTZ

SALES & HARDWARE CO.

1368 N. Broadway GA. 1505

PLUMBING-HEATING

AT WHOLESALE PRICES

Send for Free Catalog

INDEPENDENT, 1119 CHESTNUT

GAS STEAM RADIATORS

Clow; all sizes; very low prices.

BENSINGER'S, 1007 MARKET.

GLAZED floor and wall clay tile, also rubber floor tile, for bathroom, kitchen, etc. We quote installed. Mo. Steel & Wire Co.

HEATING PLANTS

Radiators, steam and hot water, delivered or installed; guaranteed first-class condition; can save you some real money.

ST. LOUIS WRECKING & SALVAGE CO., 311 S. 14TH. GA. 8214.

HOT-WATER HEATERS

COAL, $5.50 GAS, $3.85

KEROSENE, $16.50 GASOLINE, $11.75

ELECTRIC, BARGAIN

INDEPENDENT, 1119 CHESTNUT

HOT-WATER BOILER—Furnaces, Arcola heaters, radiators, floor cases, shelving, steel lockers, sinks. 3635 Laclede.

INVALID CHAIRS—Hospital beds, to rent, buy, sell. Cord, 5740 Easton av.

KITCHENS AND BATHROOMS BEAUTIFULLY remodeled in a day with Monotile; acid, alkali and wear proof, beautiful colors; low cost; ask for estimate. Mo. Steel & Wire Co., 1406 N. B'dway.

Kitchen Sink, $10.45

INDEPENDENT, 1119 CHESTNUT

LADDERS of quality. Complete line for all purposes. Catalog. Missouri Steel & Wire Co. Catalog mailed.

LADY'S ICE SKATES—Racer; size 3; cheap. 3939 Page.

LAUNDRY TUBS—2-part; double faucet; $6.85. INDEPENDENT, 1119 Chestnut

110-VOLT Kohler light plant, 2 550-gallon gas tanks, 2 pumps and hose; price $200. Box J-15, Post-Dispatch.

MOVIE CAMERA—Eastman, 16 mm, with F 1.9 lens and special long distance telephoto lens; perfect condition; cost new $170; will take $65. PA. 4024.

MURIATIC ACID—50c gal., 5 gal., $1.75. Missouri Steel & Wire, 1406 N. B'dway.

NEW STEEL PIPE—Clay sewer pipe, flue lining, etc. Missouri Steel & Wire Co.

OIL BURNER; electric; new, $75. Regular $150. INDEPENDENT, 1119 Chestnut.

PAULINS — New khaki duck; 12-oz.; waterproof; heavy brass eyelets; 7'x9', $2.52; 12'x16', $7.68; can make any size, 4c sq. ft. Mo. Steel & Wire Co.

RECONDITIONED

PIPE

FITTINGS—VALVES

GOLDSTEIN-SCHWARTZ

SALES & HARDWARE CO.,

1305 N. Broadway, St. Louis—GA. 1505.

PIPE IRON

FOR ALL USES. Also Fittings; Reconditioned and Guaranteed. 5-Beams, Angles, Channels, Rods, Tanks, Boilers, Radiators, Etc.

WOLFF PIPE & IRON CO.

120 TYLER ST. CEntral 5150

CENTRAL PIPE AND SUPPLY

SECONDHAND PIPE

Radiators, building irons, angle beams, reinforcing rods, bolts, fittings, all kinds; tanks, motors and machinery.

2109 N. BROADWAY. CH. 9125.

Pipe Furnace, $29.75

INDEPENDENT, 1119 CHESTNUT

PIPE—New, black and galvanized; fittings of all kinds; wholesale prices.

INDEPENDENT, 1119 CHESTNUT

POOL TABLE—Brunswick, regulation size, cheap. 4118A McPherson. FR. 0984.

POOL TABLE—Tournament size; fully equipped. MU. 7611.

POOL TABLE—Brunswick, regulation size; cheap. 4118A McPherson. FR. 0984.

RADIATOR shields and cabinet made to order. INDEPENDENT, 1119 Chestnut.

READY-BUILT fireplaces make old homes beautiful; for living room, den, rathskeller, study, etc.; installed in an hour; low cost; see display; free catalog.

MACHINERY FOR SALE

NEW & RECONDITIONED—SAVE MONEY

Rubber Belting — Pulleys
Conveyor Belting — Shafting
Thresher Belting — Bearings
Leather Belting — Sprockets
Farm Belting — Chain
Belt Remnants — Gearing
Belt Repairing — V-Drives
Belt Fasteners — Transmissions

Write for our Catalogue.

TEUSCHER PULLEY AND BELTING CO., Second and Delmar, St. Louis, Mo.

BROWN MACHINERY CO. Sell, buy, exchange machine tools, woodwork machinery, tinners' tools; new, used. 2323 N. 9th. CE. 8550.

AIR COMPRESSOR OUTFITS — Garage equipment, machine shop, sheet metal, machinery, motors, belting. Segal, 907 Market.

AIR COMPRESSOR—Meter and visible pumps, reconditioned, full line used and new filling station equipment. General, 2005 Locust. CE. 7734.

AIR COMPRESSOR—With tank motor regulators; like new; $15. 1926 S. Broadway.

AIR COMPRESSOR — 3½x3½ tank, gauges and 3-HP motor, in perfect condition; $85. ST. 1011. JE. 6604.

AIR COMPRESSORS — Welding outfits; valve refacers; electric drills. Schorr, 1601 Market.

AIR COMPRESSOR—Automatic, 2¼x3½, complete, $27.50. 1118 S. Taylor.

AIR COMPRESSOR—Filling station pumps, motors. 5647 Wabada. EV. 3037.

ARC WELDER—300 amp., portable, gas, 10 h. p. flueless boiler. Vertical firebox and scotch boilers. Electric motors, rock crushers. Large stock iron working machinery. WM. C. JOHNSON & SONS MACHY. CO. 1211 Hadley st.

ARMATURE WINDING—Motors bought, sold, traded; motors repaired. MU. 5672.

BAKERY MACHINES—Union combination rounder and Thomson bread molder; both in first-class condition; priced very reasonable. Herz-Oakes, 512 Locust. CHestnut 6622.

BLISS 3A double crank toggle press; 9½-inch stroke; first-class. General Fire Truck Co., 4127 Forest Park.

BRAKE—8-ft. hand saw, 30-in.; planer, 16-in.; trade. Schorr, 1601 Market.

DIESEL electric plants, compressors, etc., Anderson Mch., 5516 Maple. FO. 7720.

HOME-CRAFT MACHINES—Large display Delta, Driver, Boice-Crane, Stanley, Buffalo, Altas bench lathes; terms, trades; prompt delivery. McDonald Machinery Co., 1531 N. Broadway. CEntral 9360.

HOMECRAFT machinery; Delta, motor-driven, new, used. 2310 N. Ninth st.

HOME WORK SHOP—Power tools. See display. Lang Saw Co., 1009 N. Broadway.

JOB PRESS—12x18 C.-P., $150; can be seen on our floor. Glenn Pub. Co., Oakdale, Ill., Washington County.

LATHE—1 large, 1 screw machine with collets, 1 threading machine, 1 power hack saw, 2 motors, 5 h. p., 3 large benches. FR. 2715.

LATHES — Drill presses, machine shop equipment and tools; used and new. Klauber Machinery Co., 320 S. Third.

LATHE—6-ft., 14-inch, swing; also large drill press. 4900 Gravois.

LATHE—18"x10ft. S. N. Ferguson, 17th and Lincoln, East St. Louis.

LUBRICATING EQUIPMENT — For sale, complete; all in first-class condition. 1 rotary lift drive on type. 5 specialized Alemite air guns. Differential and transmission gear dispenser with meter. 1 overhead swivel, complete. 1 gear flusher. 1 spring spray. Price $375.

RAn. 8277 Kerth Service Sta. Clayton. Mo.

MACHINERY—St. Louis' largest and finest stock of both new and used machine shop equipment; woodworking machines and short metal tools; low prices; terms. McDONALD MACHINERY CO., 1531-35 N. Broadway. CE. 9360.

MACHINE TOOLS — Pumps, engines, air compressors, etc. JOHN RAMMING MACHINE CO., 3008 S. 1st st.

MACHINE AND REPAIR SHOP — Fully equipped; or rent. 2315 N. 9th st.

MOTORS Rebuilt Rewound Repaired **$2**
Up—rebuilt ¼ h. p. motors, 3 up.
MEYERS, 5756 Kennerly.

MOTORS—¼ to 20 h. p., a. c. or d. c.; we trade; reasonable; motor repairing. Superior Electric, 3305 S. Broadway.

MOTORS—sell or rent, all sizes, new and used; wiring, repairing and installing. Acme Electric Co., 221 Market st.

MOTORS—All sizes. 1913 Washington av. Hornbeck & Hardie Electric Co.

NEW, used and rebuilt equipment of the following descriptions: Tractors, graders, scrapers, crawler wagons, air compressors, rock drills, pavement breakers, concrete mixers, pumps, crushing and screening plants. Joseph Kest Tractor & Equipment Co., 1510 N. 13th. CEntral 8025.

NEW and used shovels, draglines, cranes, clamshell, skimmer scoop, trench hoe, with either gas or Diesel motors. also trench machines, dragline and clamshell buckets. Halpin Co., 4116 Clayton av., St. Louis, Mo.

NIBBLER Campbell and kick press, No. 1. Box L-19. Post-Dispatch.

PAPER CUTTER—23 inch, $65. LA. 8752.

PAINT SPRAY OUTFIT—Complete, $15; like new; bargain. 1926 S. Broadway.

PRINTING PRESS—8x12; cabinet type; complete. $98. Box E-33. Post-Dis.

SCREW CUTTING LATHE—13-inch swing, 5-ft. bed; lots of extra equipment; cheap. 5583 Vernon.

WE rent all kinds of air tools, paving breakers, rock drills and air compressors. Corby Supply Co., 3942-46 West Pine bl. FRanklin 7111.

Farm Machinery

CULTIVATORS—Farm wagons, disc, harrows, plows, mowers, sacrificed. 1224 Evans.

FORDSON TRACTORS and plows wanted; cash waiting; state price and condition. Call or write. 1915 N. 9th. CE. 0994.

FORDSON—Tractor and plow, ready for work, cheap. 1915 N. 9th.

TRACTORS—Plows, parts, farm machinery, engines. 10919 Riverview drive.

OIL BURNERS

NOKOL OIL BURNER—Gas, water heater, almost new. CA. 1646J.

OIL BURNER—Silent Automatic; in use; good condition; reasonable. RI. 6658R.

OIL BURNER—Two oil burners and 250-gallon tank; cheap. 106 N. Third st.

SAFES

FIRE AND BURGLAR PROOF SAFES—And vault doors, bought and sold; expert service. Howe Scale Co., 3001 N. Broadway, corner of Palm st. Unlimited parking.

SAFES and safe cabinets; large selection; like new; at great savings in price. Beninger's, 10th and Market.

TYPEWRITERS



Rent the NEW Monarch Noiseless PORTABLE TYPEWRITER 3 MONTHS FOR $5.00
It disturbs nobody! We also rent selected Typewriters of all makes, latest models, free service. Free delivery
AMERICAN WRITING MACHINE CO.
817 PINE ST. CHestnut 8219

WE SPECIALIZE **RENTALS** LOW RATES
ONLY LATEST MODEL MACHINES
FLETCHER TYPEWRITER COMPANY,
806 Pine st. MAin 0843-44.

ROYAL portable and case, latest model, brand-new; regular $40.50, for $39.50. 4459 Olive.

TYPEWRITERS — Underwoods, Royals, $29.75; rentals, 3 mos., $5. Main 1162. 718 Pine.

$100 UNDERWOOD typewriters, $19.75; free rentals, 3 months, $4; free trial; free repairs. Open evenings. Wellston Co., NE. 1868.

HIGH cash prices paid for used typewriters. Commerce Jewelry, 6226 Easton.

UNDERWOOD 5—$15; good condition; also several radios, cheap. 516 Westgate.

RENT 3 months, $4; typewriters, $10 up. Withington, Inc., 203 N. 10th. GA. 1865.

MUSICAL INSTRUMENTS FOR SALE

ITALO-AMERICAN PIANO ACCORDIONS



THIS BRAND-NEW **PIANO ACCORDION** ALL FOR **$59**
AND FULL COURSE OF **52 PRIVATE 30 MINUTE LESSONS** Easy Terms
WITH INSTRUCTION BOOK AND MUSIC STAND
Take advantage of this combination offer which NOW enables you and your children to procure a musical education on this fascinating instrument. It is easy to learn and a pleasure to play. Studio hours: 9 A. M. to 9 P. M. Sunday, 9 A. M. to 5 P. M.
HEAR OUR STUDENTS' BROADCAST, SAT., 12:45 P. M., KMOX
La PIENO ACCORDION SCHOOL
ST. LOUIS' EXCLUSIVE ACCORDION SCHOOL
Established 24 Years **3175 S. GRAND AVE.**



See Our Display! of **SOPRANI PIANO ACCORDIONS**
$5,000.00 Factory Display **FOUR MORE DAYS**

Special Loan Plan!
We will loan you a new Soprani piano accordion free for a five weeks' course of lessons by an experienced teacher, at a cost of only $1.00 per lesson.
No Down Payment!
St. Louis **Band Instrument Co.**
1113 OLIVE ST.
OPEN EVENINGS

MUSICAL

MUSICAL WANTED

CASH paid for secondhand musical instruments. TONY PLACHT, 1001 Pine.

INSTRUMENTS Wtd.—Any condition; pay cash. 1627 S. Broadway. GA. 1179.

PIANO Wtd.—Nickel or slot, or player, reasonable, by Central Memorial Post, 154 American Legion, Wellston.

HIGH prices paid on band instruments, shotguns and pawn tickets. Central Pawnbrokers, 202 N. 6th st.

MUSICAL FOR SALE

Musical Emplovment

MUSIC TEACHER — On guitar, banjo; young man; unmarried; with good personality and sales ability; must have good car; work out of town. Box E-175, P.-D.

ACCORDION TEACHER — Experienced; substantial class. Hugo Schools of Music. Rosedale 2710. 4505 Olive.

Musical Instruction

BANJO, guitar and mandolin orchestra for adults and children; advanced and beginners. Directed by Andy Schreiner. Join now. No instrument needed. For further information, phone MAin 5530. Open evenings. RUDOLPH WURLITZER CO., 1006 Olive.

JAZZ-SWING, piano taught 20 lessons, 75c studio, $1 home; catalog mailed free. Christensen Schools, 5207 Itaska.

LESSONS—$1.00, accordion, piano, guitar, mandolin, violin, banjo. 3125 S. Jefferson

PRIVATE ORCHESTRA CLASS needs clarinets, cornets, baritone horn, flute; free training. ST. 2335.

VOICE—Or piano, $1; guitar, banjo; 2 lessons per week, $1. CO. 1171J.

VOICE and piano pupils prepared for radio, opera; free trial lesson. LA. 9408.

Tuning and Repairing

PIANO TUNING, $2; repairing; reasonable; guaranteed; conscientious service. M. Goldman, 5016A Cleatha. FL. 4040.

EXPERT PIANO TUNING—$1.50; repairing; guaranteed. H. Kautz, GR. 0618.

PIANOS TUNED — $1.50; guaranteed, 22 years with Beyer & Son. RO. 3816.

EXPERT piano tuning, $1.50; guaranteed; 35 years' experience. RI. 3568J.

Instruments For Sale

ACCORDION RENTED
Brand-new, 120-bass, $117, including 52 private lessons, carrying case, instruction and music stand; easy terms; trade. Open Sunday and evenings.
LA PIENO ACCORDION SCHOOL
Established 24 years. 3175 S. Grand

ACCORDION, $45, 120 bass. Kemper & Co., 3844 S. Broadway.

ACCORDION — 120-bass Hohner; used, $65; free lessons; liberal allowance for trade-ins, especially upright pianos; $1 per week. WURLITZER. Open evenings, 1006 Olive st.

BANJO—Very fine; not a toy. 6117 Idaho. RI. 1142J.

SAXOPHONE—Buscher, E flat alto, gold-plated, $225 value; will sacrifice. Call Sterling 2011.

VIADERVARIUS—One genuine; one Nicholas Amati violin. Box L-11. P.-D.

TRAP DRUMS — $15. Xylophone, $15. Call FL. 7233.

VIOLIN and case, $25 value, sacrifice $6. Grand 1723.

Pianos and Organs For Sale

Your Child's Future
Will Be a Happy One With a Musical Education
Take Advantage of the
Free Music Lessons
Provided For in Our Public Schools
THE LUDWIG RENTAL PLAN
Will Provide the Instrument Of Your Choice
Come in or Write for Full Particulars
Ludwig MUSIC HOUSE
709 PINE ST.
60 Years of Conscientious Service

Brambach Grand, $310
Used; original price $685; in good condition; small size; inquire.
BALDWIN PIANO CO., 1111 OLIVE.

A BALDWIN-BUILT GRAND
Will be sacrificed for balance due. Ask to see account No. 9045.
BALDWIN PIANO CO., 1111 Olive.

BABY GRAND—$75; upright, $10. Kemper Co., 3844 S. Broadway.

BABY GRAND—Used, bargain, $175. KIESELHORST, 5851 Easton.

BECKER GRAND—Fine tone; good condition. Storage Co. HI. 4624.

GRAND PIANO—Knabe; medium size, mahogany finish; good condition. Call Webster 4118.

KNABE PIANO—Excellent condition, $50; Mason & Hamlin, $25. Hunleth, 516 Locust.

$145 BUYS smallest size new studio piano, $8 per month. Open evenings. WURLITZER, 1006 Olive st.

PIANO—Upright Bradbury, original cost $600, good condition. 3137 Allen.

PIANO PLAYER—Good condition; $10. MU. 2015.

PIANO—Ellington grand, $350; other furniture. Box E-190, Post-Dispatch.

PIANOS—Uprights and players, $15 up. SLOANS, 1167 Hodiamont.

PIANO—Solid walnut, upright. Ludwig, like new. Riv. 4559.

STEINWAY GRAND—Cheap for cash. Box L-20, Post-Dispatch.

STORE PIANO for use of same; references. Kelsch, HI. 8840.

RADIO

Wanted

ANALYZERS, tube testers, meters, manuals, meters for cash. MU. 6594.

RADIO

Wanted

CASH paid for radio apparatus. Radio Market, 1516 Olive.

For Sale

Cabinet Radios $6
Philco, Zenith, RCA, Crosley, and many other standard makes. Large selection. Good condition. No additional Carrying Charges. Very easy terms. Open every night.
Biederman's
Exchange Store
901 FRANKLIN AVE.

REPOSSESSED RADIOS
1936 models, 30 per cent off; others at $4.95 up.
Reliable Acceptance Co., 2138 East Grand.

CROSLEY—Midget, 4-tube, cheap. Central Music, 2303 Cherokee. Open Sunday.

GOOD used radios; big saving in price; terms. Schmitt, 3749 S. Jefferson.

MAJESTIC—5-tube midget, latest model, $8.95. Open Sunday. 3419 S. Grand.

MIDGET RADIOS—New, $39; late model, $8; big bargain. 1926 S. Broadway.

PHILCO, RCA, Majestic, Crosley, $5 up. Gaertner, 3521 N. Grand. Open evenings.

PHILCO—7-tube, baby grand, $12.45. Central, 2303 Cherokee. Open Sunday.

RCA VICTOR—Midget, $7.45. Central Music, 2303 Cherokee, Open Sunday.

STEWART WARNER — 10-tube midget, $17.45. Central, 2303 Cherokee, Sunday.

STROMBERG-CARLSON, TREASURE CHEST; complete, HOLLAND, 1633 S. Broadway. $18.50

STROMBERG-CARLSON—Regular $180.50 value; modernistic cabinet; will sacrifice. Make offer. HOLLAND, 1633 S. Broadway

$144 ZENITH—$85; $125 Crosley, $75; $87.50 Crosley, $59.50; $69.50 Stewart-Warner, $49.50. Boenker, 2857 Union.

AUTO RADIOS—Philcos, like new, $12; big bargain. 1926 S. Broadway.

AUTO RADIOS—2, late models, $9.75. 3882 Wyoming.

RADIOS — Cabinets, RCA, Atwater Kent and Philcos, low as $19.75. Showboat, 3004 S. Jefferson.

RADIO—S-tube Bailkite, $7; Chevrolet water heater, $5.50. 4419 Olive st.

RADIOS—Cabinet models, $15 to $25. Sloan's, 1167 Hodiamont.

RADIO—All-electric cabinet, $15; open Sunday. Reden, 7240 Manchester.

When St. Louisans Are In Need of Capable Workers They Use the Post-Dispatch Help Wanted Columns For Quick and Satisfactory Results.

LOANS ON AUTOMOBILES

Auto License Loans
Just Bring Your Title
We Get Your License
IMMEDIATE SERVICE
Average Cost
30c a Month
3 MONTHS TO PAY
PERSONAL FINANCE CO.
215 FRISCO BLDG., 9th and Olive
Phone GA. 4567. GA. 4568
WELLSTON OFFICE—6200 Easton
Phone MU. 1000. Above State Bk. Bldg.
Charge 2½% a month on unpaid bal.

PAWNBROKERS' LOANS

LOANS ON DIAMONDS
Clothing, Furs, Shotguns, Tools, Luggage, Musical Instruments, Microscopes, Etc.
A. & L. DUNN MERC. & LOAN CO.
The Oldest and Largest Loan Company in the City
63 YEARS AT 912-14-16 FRANKLIN AVE.

MONEY TO LOAN

LOANS UP TO $300 ON Your Name Only
BORROW $10 TO $300 on your Name Only OR ON FURNITURE OR NOTE 25 MONTHS TO REPAY
MONEY IN 1 DAY
SPECIAL PLAN GIVES YOU $5 TO $25 IN 5 MINUTES on your Name Only CALL—WRITE—PHONE
ONLY 2½% MONTHLY ON THE UNPAID BALANCE
PUBLIC LOAN CORPORATION
3612 Gravois Ave.—PRospect 2323. 7170 Manchester—HIland 8500
1105 Ambassador Bldg.—GArfield 1070

LOANS ON AUTOMOBILES



NAT GOLDRING
AUTO LOANS
1924 TO 1936 MODELS
HERE'S HOW YOU REPAY

$ 25 Loan	25c Weekly
$ 50 Loan	50c Weekly
$ 75 Loan	75c Weekly
$100 Loan	$1.00 Weekly
$150 Loan	$1.50 Weekly
$200 Loan	$2.00 Weekly
$300 Loan	$3.00 Weekly
$400 Loan	$4.00 Weekly
$500 Loan	$5.00 Weekly

REFINANCING—LAWFUL RATES

FRANKLIN FINANCE COMPANY
3801 WASHINGTON
Corner of Spring
Open Evenings Till 9 P. M.

DON'T BE **ARRESTED**
STATE **$1.00 LICENSE $1.00**
LOANS
TOTAL COST
NO EXTRAS OF ANY KIND
AUTO MONEY CORP.
3152 LOCUST BLVD.
3612 GRAVOIS AVE.
7170 MANCHESTER AVE.

1936 LICENSE LOANS
AUTO TRUCK LOANS
$10–$1000
Confidential, legal rates. No co-makers, no wage assignments.
APPROXIMATE LOAN VALUES

	1932	1933	1934	1935
Fords	$200	$250	$450	$525
Chevrolets	250	350	450	525
Plymouths	250	350	450	525
Buicks	300	400	500	575
Oldsmobiles	300	400	525	600
Pontiacs	300	400	525	600

Cash advanced, balance refinanced, payments reduced at one operation.
GUARANTY MOTOR CORP.
2936 Locust St. JE. 2464

AUTO LOANS
$10 to $500
Refinancing
1936 AUTO LICENSE LOANS
We Get Your License for You at Once.
Welfare Finance Co.
1029-39 N. GRAND
4 Convenient Branches
3601 GRAVOIS 5893 EASTON
7298 MANCHESTER 6315 EASTON

AUTO LOANS
$10 to $500.00
Any year, make or model, also 1936 license loans. Lawful rates.
CENTRAL FINANCE CO.
The Gateway to Auto Financing
3402 Lindell at Channing
Phone FRanklin 5450

'36 LICENSE LOANS
AUTO & TRUCK
IMMEDIATE SERVICE
MORE CASH ADVANCED
PAYMENTS REDUCED
ANY YEAR, MAKE OR MODEL
LAWFUL RATES — No Cosigners
LOCAL FINANCE CO.
N. W. Cor. Grand and Page
Open Evenings 9 P. M. FR. 1532

1936 License Loans
AUTO LOANS
$10 to $500
Notes Refinanced; Payments Made Smaller; More Money Advanced.
WE MAKE OUT-OF-TOWN LOANS IN MISSOURI AND ILLINOIS
UNITED AUTO FINANCE CORP.
1701 S. Broadway. CHestnut 6533

LOANS ON YOUR OWN SIGNATURE
No embarrassing investigations. Cash advanced immediately. Both single and married persons eligible.
You may also obtain a loan on your household goods or other security. No obligation; phone for details.
2½% MONTHLY ON UNPAID BALANCE
3—OFFICES—3
1024 AMBASSADOR BLDG. 7TH AND LOCUST STS. GARFIELD 3861
2809 N. GRAND BLVD. JUST NORTH OF ST. LOUIS AV. JEFFERSON 2627
305 DICKMANN BLDG. 3115 S. GRAND BLVD. LACLEDE 3124
COMMONWEALTH LOAN CO.
Business Established 1887



PERSONAL FINANCE CO.
215 FRISCO BLDG.
9th and Olive
Phone GA. 4567. GA. 4568.
WELLSTON OFFICE—6200 Easton
Phone MU. 1000. Above State Bk. Bldg.
Interest—2½ per cent per month on unpaid Amount of Loan, which includes all charges.

BORROW ON YOUR *OWN* SIGNATURE
Up to 20 months to repay
- HOUSEHOLD LOANS
- AUTO LOANS
- SIGNATURE LOANS

To Single People or Married Couples. Quick, private service. Monthly charge, 2½% on unpaid balances only. *(No Notary Fees Charged)*
3 OFFICES
909 AMBASSADOR THEATRE BLDG. 7TH AND LOCUST STS. GARFIELD 2650
404 MISSOURI THEATRE BLDG. 634 N. GRAND—JEFFERSON 5300
1951 RAILWAY EXCHANGE BLDG. 194th FLOOR, OVER FAMOUS-BARR OLIVE NEAR 7TH CENTRAL 7321
HOUSEHOLD FINANCE CORPORATION

MONEY TO LOAN—Clothing, jewelry, shotguns, radio or anything. 4111 Finney.

That Set of Books You Have Wanted

Under the heading of Books in the Post-Dispatch want pages offers are made to buy and sell many desirable popular works.

USED AUTOMOBILES

Wanted

"Attention Everybody"
Just starting to buy, we must have 100 late model cars at once, any make from Fords to Cadillacs. Our clientele enables us to pay top prices at once. No delay. See us first; just bring car and title to CENTRAL AUTO SALES, 4464 Easton av. Always open. FR. 8868

Dealers, Individuals, Attention
Cars wanted on consignment; have large list fo buyers; any make car. JE. 5786.
WHOLESALE AUTO CO., 3024 LOCUST.

WE HAVE a waiting list for used cars. Will pay top prices. Spot cash. KOTTEMANN, 4605 Delmar. RO. 4709

CARS WANTED BADLY
Just starting to buy. See us first; cash waiting. 4835 Easton.

WANTED—Late model sedan or coupe, from $500 to $1000; must be in good condition; state particulars. Box L-224, Post-Dispatch.

COAL TRUCKS WANTED—NO DELAY. HAUL FROM OUR OWN MINE. $1 PER TON
EQUALITY, 1010 S. 4th. CEntral 6100.

AUTOS Wtd.—100 late models; see us before selling or making loans. LaClede 5910. 2819 Gravois.

ALL Cars bought; top prices paid. I need them now. 3911 Bates. RI. 4107W.

ALL AUTOS bought, cash; we need them. 2213 S. Grand. FRospect 8922.

CARS Wtd.—Any make; any kind; spot cash. ROsedale 9720.

CARS and trucks bought for salvage. Riverside 9600.

CARS Wtd.—Bring title, get cash. Ost Motors, 3620 S. Kingshighway. FL. 6580

WE BUY CARS FOR CASH
MONARCH, Kingshighway, north of Delmar

CHEVROLET Wtd.—'33-'34 master sedan; exchange '29 Ford; resume notes or cash. 2735 Dodier.

CHEVROLET OR FORD Wtd.—Late model, 1½-ton truck, 1.7-in. wheel base. Cerf Bros. Bag Co., 400 Barton.

FORD Wtd.—1930-31; private party; cash. Box E-403, Post-Dispatch.

PRIVATE PARTY WANTS USED CAR. NO DEALERS. 2217 KLEMM.

JUNK AUTOS Wtd.—Cash paid; bring title. 3521 Cass.

OLDSMOBILE COACH Wtd.—Or sedan; '28 or '29. Call WEbster 3050.

SEDAN Wtd.—1933 or 1934; reasonable; cash. 6928 Magnolia av.

For Hire

FORD—V8 truck, with driver; fast, dependable. JEfferson 6253.

TRUCKS—For rent, without drivers; stake or panel bodies; low rate. GA. 3131.

Wanted to Hire

TRUCKS TO HAUL COAL
YARD OR MINE WORK, FROM MINE ROBINSON COAL CO. **$1.25 Per Ton** GR. 3500

COAL TRUCKS WANTED—NO DELAY. HAUL FROM OUR OWN MINE. $1 PER TON
NO EXTRA MILEAGE—WEIGH NEAR BRIDGE.
EQUALITY, 1010 S. 4th. CEntral 6100.

TRUCKS—Large or small; haul coal from yard or mine; will supply gasoline. 1200 Gratiot.

TRUCK Wtd.—To pull coal trailer. Brandis, 4251A Laclede.

TRUCKS—Liberal rate. Callahan Coal Co., 3924 Duncan. FRanklin 1366.

COAL TRUCKS Wtd.—$1 ton. Wiese Coal Co., 3206 St. Vincent.

Automobiles For Exchange

EQUITY in 1935 Plymouth de luxe coupe for good used car. Mr. Wood, ST. 1400.

FACKARD—Sedan, 1936 model 120; about 90 days old; financial reverses; sell very cheap; take car part payment. 1914 Withnell. LaClede 7260.

Broughams For Sale

STUDEBAKER—'35 St. Regis brougham, light mileage; $525; terms. 4464 Easton

Cabriolets For Sale

BUICK Convertible 2-passenger coupe; 1931; 6 wheels; very clean; low mileage; bargain.
WILLCOCKSON BUICK, 3900 West Pine.

CHEVROLET—1931 cabriolet; motor overhauled; terms.
HARRIS-GILLIAM CHEV., 7915 Forsythe.

CHEVROLET—Cabriolet, 1933, Master; original clean body; tan fenders; $345; trade, terms; private. 6510 Morganford

FORD—Cabriolet, 1934 de luxe, white wall tires, rumble, absolutely spotless, $395; $60 down, balance to suit; trade. Missouri Motor, 4454 Easton.

'32 FORD V-8 CAB. Good tires; reduced to MILSTRAND, 3333 Washington. **$235**

OLDS '31 cabriolet; real classy little car, $275. GREBE, Olds., 3600 S. Kingshighway

Coaches For Sale

100 REAL BARGAINS
Fords, Chevrolets, Plymouths And Others to Select From
$37.50 AND UP
ABC 3536 Easton

AUBURN—'31-'32; guaranteed A1; $35 down; trade. 1644 S. Jefferson.

1934 BUICK 5-PASS. COACH
Built-in trunk; almost new; $525; $75 down; trade, terms.
CITY MOTOR SALES, 4761 Easton.

BUICK—1930, sacrifice, $150. 4532 Louisiana. RI. 3663.

BUICK—'29 coach, motor like new, good tires; $100. 4464 Easton.

1935 Chev. Master Coach
Been driven less than 4000 miles. If you would buy a new car it would not look any better than this one, so why not save the difference — — — — — **$495**
STANDARD MOTOR FINANCE
NEwstead 2280 3108 Locust

CHEVROLET—1930 coach; exceptional; $65 down; 12 other coaches, $50 to $350. Prices greatly reduced.
Warner-Walsh Chevrolet Co.
5148 NATURAL BRIDGE.

Chevrolet "Hot Shot"!
'35 COUPE — All new tires; see this car today; trade or terms. **$425**
WELFARE FINANCE, 1029 N. Grand.

CHEVROLET — MASTER COACH, $35; DEMONSTRATOR; RADIO AND FULL ACCESSORIES; GUARANTEED, $595.
BILGERE CHEVROLET,
2849 N. GRAND. FR. 3384.

CHEVROLET—MASTER COACH; 1933; EXCEPTIONALLY CLEAN; AIR WHEELS; GUARANTEED; $345.
BILGERE CHEVROLET,
2849 N. GRAND. FR. 3384.

1931 Chev. Coach, $195
Actually spotless, new tires (just as advertised); $50 down; trade. 4666 Easton.

CHEVROLET—'31 coach, unusual, $195, $45 down. 4711 Natural Bridge.

CHEVROLET—Master coach, used, very latest model, built-in radio, heater, defroster, electric clock, 2 windshield wipers; electric horns; fender aprons; cost $876; our price $725; $125 down, balance to suit; trade. Missouri Motor, 4454 Easton.

CHEVROLET—Coach; '34; $295; $50 down, $2.50 week. Franklin Finance Co., 3801 Washington.

Phone or send your want ad to the Post-Dispatch in the morning and have the want filled that same afternoon or next morning.

USED AUTOMOBILES

Coaches For Sale

'34 Chev. (Mast.) Coa., $395
Actually original black finish, not a blemish (just as advertised); $65 down; trade. 18 months. 4666 Easton.

'34 CHEV. COACH. Very clean; reduced to MILSTRAND, 3333 Washington. **$385**

5—'34 & '35 CHEV. COACHES
Almost new; cheap; trade, terms.
CITY MOTOR SALES, 4761 Easton.

'34 Chev. Tour. Cch., $425
Master, built-in trunk (see this original spotless car) (just as advertised); $75 down; trade. 4666 Easton.

CHEVROLET—COACH, 1931; $225; $75 DOWN, $15.60 MONTH.
BILGERE CHEVROLET,
2849 N. GRAND. FR. 3384.

CHEVROLET—Master coach, 1934, unusually nice; real saving, $395, $75 down; trade. Missouri Motor, 4454 Easton.

'34 Chevrolet Master Coach
$85 down, 18 months on balance; trade. 4835 Easton.

CHEVROLET—1935 Master de luxe, positively sacrificed; will take small car trade; terms; private. 4258 Juanita.

CHEVROLET—1935, like new; $455; also 3 1934 Chevrolet coaches; cheap; trade, terms. 2860 McNair.

CHEVROLET—1929 coach; runs perfect; $85; also 1930 Chevrolet coach, $135; trade, terms. 2860 McNair.

CHEVROLET—Coach, 1931, unusually nice, $225; $50 down; balance to suit; trade. Missouri Motor, 4454 Easton.

CHEVROLET—Coach, 1928; good condition; new rubber; $65. 926 Russell.

CHEVROLET—Coach, late '34; like new; $375; terms. 2704 McNair.

CHEVROLET—Coach, 1930; wire wheels; like new; $160; terms. 2704 McNair.

CHEVROLET—Coaches, '29, very clean, $95. Orange Front, 2209 Lynch.

CHEVROLET—Coaches, 1930, very clean, $135. Orange Front, 2209 Lynch.

CHEVROLET—'33 coach; a real buy, $285. Orange Front, 2209 Lynch.

CHEVROLET—'33 de luxe master coach; cash; cheap. 2012A Ann.

CHEVROLET—'29 coach, $75; best buy in town; terms. 4464 Easton.

CHEVROLET—Coaches; 25 cheap cars. Orange Front, 2209 Lynch.

DODGE—Coach, 1935 de luxe; 4300 miles; like new; new car guarantee, $560, sunday, 9 a. m. to 3 p. m. 4468 Delmar.

DODGE DA—Olds, '29s, $124; Plymouth '33, $285. 3907 Easton.

ESSEX—1931 coach, clean, $175.
Warner-Walsh Chevrolet Co.
5148 NATURAL BRIDGE.

ESSEX—Coach, 1930; excellent, $65; $20 down; trade. Hurry. 4454 Easton.

ESSEX—'31 coach, this car is like new, $100. 4464 Easton.

ESSEX—1929 coach; need money; must sell. 5714 Holly Hills.

1935 FORD COACH
It won't last long at this price. Terms, trade. Only — **$425**
STANDARD MOTOR FINANCE
NEwstead 2280 3108 Locust

FORD—Teacher will take $250 cash for good 1932 Ford V-8; low mileage, new battery, new tires, motor in good condition. Call or see personally between 9 and 1 Sunday. 3404 Lucas Hunt rd. MU. 6854.

Wow! They're Here!
'34 FORD—Coaches; as low as $4 a week; name your own terms; compare this price! **$345**
WELFARE FINANCE, 1029 N. Grand.

'35 Ford De L. Cch., $495
A used car but (new), bought October, original owner; name upon request, 5000 miles (just as advertised); $90 down; trade. 2 years. 4666 Easton.

FORD—1930 Tudor; repainted; excellent.
Warner-Walsh Chevrolet Co.
5148 NATURAL BRIDGE.

FORD 1934 Coach; best bargain in town, $375. GREBE, Olds., 3600 S. Kingshighway

'33 FORD V-8 TUDOR. De luxe; reduced to MILSTRAND, 3333 Washington. **$335**

Look! A Bargain!
'31 FORD—Coupe; terms or trade. **$150**
WELFARE FINANCE, 1029 N. Grand.

1934 FORD
De luxe tudor; radio; a car that is far above the average, at a real price.
KUHS, 2837 N. GRAND. FR. 2900.

'33 FORD DE LUXE COACH
Radio; $295; $65 down, $15 month; trade. 4835 Easton.

'35 FORD COACH
Radio; heater; $450; $100 down, 18 months on balance. 4835 Easton.

1931 Ford Coach, $155
Actually spotless (as advertised). 4666 Easton.

'33 & '35 FORD COACHES
Almost new; cheap; trade, terms.
CITY MOTOR SALES, 4761 Easton.

'34 FORD COACH
Beautiful; $295; $65 down, $15 month; trade. 4835 Easton.

FORD—DE LUXE COACH; 1933; VERY CLEAN; $295; $95 DOWN; TRADE.
BILGERE CHEVROLET,
2849 N. GRAND. FR. 3384.

FORD—Tudor, 1935 de luxe; low mileage; excellent condition; radio; Sunday afternoon. 6524 Berthold, 2d floor east.

FORD—'35 de luxe coach; privately owned, 4500 miles; can arrange terms. McQuoid. FO. 9561.

FORD—'35 de luxe; 8000 miles; $50 radio, heater; perfect condition; $475; private party. 5820 Clemens, apt. 204.

FORD—De luxe coach, 1933; unusually nice, new motor, $325, $60 down; trade. Missouri Motor, 4454 Easton.

FORD—1934 coach; built-in trunk; clean as a pin inside and out.
WILLCOCKSON BUICK, 3900 West Pine.

FORD—1931 coach; like new; $175; also 1930 Ford coach, new tires, $145; trade, terms. 2860 McNair.

FORD—De luxe coach, 1934, like new, beautiful and original, $385, $60 down; trade, Missouri Motor, 4454 Easton.

FORD—De luxe coach, 1935; built-in trunk, beautiful condition; $525, $85 down; trade, Missouri Motor, 4454 Easton.

FORD—Chevrolet, Essex, Dodge, etc.; 10; $68; terms. 2506 S. Jefferson av.

FORD — 1934 coach; perfect condition; trade, terms. 2860 McNair.

FORD—'34, $345; Plymouth '33, $285; Dodge DA, $124. 3907 Easton.

FORD—'29, $69; Chevrolet '30, $129; Chrysler, $89, $15 down. 3907 Easton.

FORD—Coaches, 1930, 1931; very clean. Orange Front, 2209 Lynch.

FORD—'34, A1, $150 down; $20 per month. 1644 S. Jefferson.

**FORD—'34 de luxe coach and sedan, $365, $65 down. 4711 Natural

USED AUTOMOBILES FOR SALE

Buy Used Cars With Safety
L. M. Stewart, Inc.
CHRYSLER AND PLYMOUTH DISTRIBUTOR
ALL CARS DISPLAYED IN OUR SHOWROOM

'29 Chrysler Sedan	$150	'30 Dodge R S Coupe	$165
'31 Chrysler Coupe	195	'34 Dodge R S Coupe	475
'33 Chrysler Sedan	450	'34 Ford Tudor Sedan	395
'35 Chrysler Airstream Sed.,	895	'32 Ford Tudor Sedan	225
'33 Chrysler Royal-8 Sedan,	475	'33 Graham Sedan	395
'32 Chrysler DeLuxe Sedan,	295	'31 Hupmobile Sedan	225
'29 Chrysler Coach	150	'30 Packard 7-P. Sedan	225
'34 Chrysler 2-P. Coupe	475	'33 Oldsmobile 5-P. Coupe,	395
'32 Chrysler Sedan	275	'33 Plymouth 2-P. Coupe	350
'30 Chrysler Sedan	195	'34 Plymouth 2-D. Sedan	475
'30 Chrysler R S Coupe	195	'33 Plymouth Coach	375
'32 Auburn Brougham	295	'35 Plymouth 4-D. Sedan	595
'34 Chev. 2-P. Coupe	425	'34 Plymouth Sedan	475
'33 Chev. Conv. Coupe	350	'34 Plymouth Coupe	395
'31 Dodge Sedan	275	'33 Reo Sedan	395

Many Other Makes and Models to Choose From
3016 Locust
Open Evenings—JEfferson 3610—Open Sundays

Bond Motors

'31 Hudson Coach	$145	'32 Ford Coach, perfect	$225
'32 Dodge Coupe, R. S.	$265	'35 Hudson Sedan, spec. eqpt.,	$775
'32 Rockne Sedan, 6 W. W.,	$195	'33 Plymouth Custom Sedan,	$325
'29 Stude. Sedan, 6 W. W.	$65	'35 Plymouth Sedan, deluxe,	$525
'35 Dodge Coupe, like new	$575	'35 Studebaker '6' Sedan, radio, heater, built-in trunk	$575
'29 Ford Coupe, exceptional,	$75	'29 Chrysler Sedan	$95
'34 Ford Sedan, deluxe	$375	'31 Ford Coach	$185

3722-24 S. Grand
Open Sunday — Terms — Trade — LA. 6262

KELLER FLETCHER MOTORS
HUDSON AND TERRAPLANE DEALERS

TRADE-IN DISPOSAL SALE — Specials! — TERMS TRADE

'34 Terra. Cpe., very clean,	$425	'30 Hudson Coach, radio,	$125
'32 Terraplane Sedan	$265	'29 Essex Coach	$95
'31 Ford Coach	$195	'28 Essex Coupe	$40
'30 Oldsmobile Sedan	$175	'29 Hudson Ch.; real buy,	$125
'31 Willys Coach	$145	'36 Hudson Bgm. Dem., Bargain	

● 4983 Natural Bridge Ave. ●

Used Cars at 1936 Prices
9—'29 Chev. Sedans and Coaches | 5—'29 to '33 Ford Tudors
5—'30 Chev. Coaches and Coupes | 2—'31 Pontiacs, Sedans, Coupes
11—'31 Chev. Coupes and Coaches | 1—'31 Olds Sedan

Also 22 Reconditioned Chev. Trucks—All Models

24-Hour Service — BIG 4 AUTO — St. Louis' Oldest Chevrolet Dealer

2400 S. Jefferson — JUST NORTH OF GRAVOIS

Sedans For Sale

FISCHEL AUTO SALES

'32 Ford Cabriolet — $175
'29 Ford Sedan — 55
'31 Graham-Paige Sedan — 65
'29 Ford Coupe — 50
'30 Pontiac Coach — 65
'28 Chevrolet Coach — 35

Terms 4163 Manchester Trade

Nash Price Slashed!
'32 SEDAN—Given away at a loss; make your own terms or trade. $245
WELFARE FINANCE, 1029 N. Grand.

AUBURN—'32 4-door sedan; dual ratio, 6 wire wheels; like new; $225, $35 down FRANKLIN FINANCE, 3801 Washington.

AUBURN—'32 sedan; bargain; $195; $35 down, $2.50 week. Franklin Finance Co., 3801 Washington.

AUBURN—'29, $45; '29 Nash, $50; '29 Buick, $65; terms or trade, $15 down. 3328 Washington JE. 0221.

1931 BUICKS
Two 90 series sedans; side mounts; good paint and rubber; mechanically A1. If you need a good, large car, here is a real buy; your choice, $195. KUHS, 2837 N. GRAND. FR. 2900.

1933 BUICK
Small 4-door sedan; beautiful black; good rubber; low mileage; guaranteed; come in or phone for demonstration. KUHS, 2837 N. GRAND. FRank. 2900.

'31 Buick (57) Sed., $245
Actually spotless, original black finish; (small motor); new tires, trade. 4666 Easton.

BUICK—1933, 7-passenger, side mounts; very clean, low mileage; not in service before.

WILLCOCKSON BUICK, 3900 West Pine.

BUICK — Sedan, 1932, standard, side mounts, unusually nice, $365; $85 down; trade. Missouri Motor, 4454 Easton.

BUICK—1935, sedan; trunk; low mileage; like new; guaranteed; $645; $150 down, 18 months on balance. 4835 Easton.

BUICK—'31; money-back guarantee; $50 down; trade. 1644 S. Jefferson.

BUICK—'33 de luxe, A-1 condition; low mileage; bargain. CAbany 5330J.

BUICK—'30 sedan; side mounts; new paint, tires. 4464 Easton.

BUICK—'27 sedan; $35; '27 Packard 6 sedan, $40. 4464 Easton.

'31 Cadillac V-8 Town Sedan, 6 w., trunk — $395
OLIVER CADILLAC 4140 Laclede

CADILLAC—'31, 7-PASSENGER; RADIO, DOUBLE HEATER; 6 WIRE WHEELS; NEW TIRES. FR. 8975.

CADILLAC—1933 sedan, runs like new; trade, terms. 2638 Lynch st.

1931 CHEV. SEDAN
New paint; good rubber; late model wheels; this is the small good car you have been looking for. KUHS, 2837 N. Grand. FR. 2900.

CHEVROLET Sedans, coaches and coupes; '29 to '33; A1 condition; priced to sell. GREBE, Olds., 3600 S. Kingshighway

CHEVROLET — SEDAN; 1928; RUNS GOOD; $65, $25 DOWN, $2 WEEK; ALSO '28 COACH. BILGERE CHEVROLET, 2849 N. GRAND. FR. 3384.

CHEVROLET—'34 town sedan, trunk models, radio, like new, $465. DOWNTOWN CHEVROLET, 2300 Olive. Vandeventer and Washington.

'35 Chevrolet Master Sedan
A beauty; $100 down, 18 months on balance; trade. 4835 Easton.

'34 Chevrolet Master Sedan
Side mounts; trunk rack; $85 down, 18 months on balance; trade. 4835 Easton.

Sedans For Sale

CHEVROLET—Sedan, 1931; side mounts; beautiful; $225; $65 down; trade; real bargain; hurry. 4835 Easton.

CHEVROLET—'35 town sedan, 4800 miles, perfect condition; also '34 Chevrolet sedan; real bargain; terms.
HARRIS-GILLIAM CHEV. 7915 Forsythe.

'34 CHEVROLET SED. Master model; 6 whls. MILSTRAND, 3333 Washington. $445

CHEVROLET—Sedan, 1934, master, same as new, $425; $75 down, balance easy; Missouri Motor, 4454 Easton.

CHEVROLET—Sedan, 1931, side mounts, beautiful condition, $250; $50 down; trade. Missouri Motor, 4454 Easton.

'33 Chevrolet Master Sedan
$295; $65 down; trade. 4835 Easton.

CHEVROLET—'32 sedan, perfect condition, new tires; $265; also '30 Chevrolet sedan, $165; trade; terms. 2860 McNair.

CHEVROLET—Sedan; late '33; like new; cheap; trade; terms. 2704 McNair.

CHEVROLET—Sedan, 1930; perfect condition; $145; terms. 2704 McNair.

CHEVROLET—'31 sedan; side mounts; very clean; $60 down. 4835 Easton.

CHEVROLET—'35 sedan, like new, $465; trade, terms, 2860 McNair.

CHEVROLET—'31, $179; Ford, Plymouth '29s, $95. 3907 Easton.

CHEVROLET—Sedan; 1934; 1934 coach, $385. Orange Front, 2209 Lynch.

'33 CHRYSLER 6 SED. A real bargain; reduced to MILSTRAND, 3333 Washington. $395

Must Sell at Once!
'32 CHRYSLER — Sedan; a real buy at your own terms; trade. $295
WELFARE FINANCE, 1029 N. Grand.

CHRYSLER—Sedan, latest 1933, like new, beautiful condition, $395; $85 down; trade. Missouri Motor, 4454 Easton.

1933 DE SOTO 6 SEDAN
This is one of the last '33's built; not a scratch or blemish on it. Only $365
Terms, trade
STANDARD MOTOR FINANCE
NEwstead 2280 — 3108 Locust

1933 DE SOTO "6" SEDAN
This car is beautiful; $325; $50 down.
CITY MOTOR SALES, 4761 Easton.

DE SOTO—'32, guaranteed A1; $35 down; trade. 1644 S. Jefferson.

DE SOTO—1930, clean; sell or trade for truck. 1327 Ann.

DODGE—1932 sedan; real bargain; reduced; 15 other sedans to choose from. Prices greatly reduced.

Warner-Walsh Chevrolet Co.
5148 NATURAL BRIDGE.

1934 Dodge De Luxe Sedan
Beautiful black finish; 6 wheels; built-in trunk; $495; $70 down.
CITY MOTOR SALES, 4761 Easton.

Snap This One Up!
'33 DODGE — Sedan; only $75 down; completely overhauled; real terms. $325
WELFARE FINANCE, 1029 N. Grand.

'33 DODGE SEDAN. De luxe; latest model. MILSTRAND, 3333 Washington. $395

'33 Dodge 6 De L. Sed., $365
Original finish, new tires (really clean); $65 down; trade. 4666 Easton.

'34 Dodge De Luxe Sedan
Radio, heater; like new; $495; $100 down, 18 months; real bargain, 4835 Easton.

DODGE—6, sedan, 1933 de luxe, unusually nice, $395; $85 down, balance easy; trade. Missouri Motor, 4454 Easton.

DODGE—'29 sedan, runs perfect, $45; terms, 2860 McNair.

USED AUTOMOBILES FOR SALE

Select FRED F. VINCEL, Inc.
ST. LOUIS' LARGEST OLDSMOBILE DEALER AS YOUR DEALER for SAFETY TESTED USED CARS
USED CAR DEPARTMENT
3501 WASHINGTON 3501
ONE BLOCK EAST OF GRAND

'35 Olds 8 Sport Cpe., Radio,	$795	'33 Plymouth Coach	$325
'35 Olds 8 Trg. Sedan, Radio,	865	'33 Ford Victoria	365
'35 Ford 4-door Sedan	495	'33 Chevrolet Coupe	345
'35 Ford Deluxe Sedan, radio,	545	'31 Buick Sport Coupe	235
'35 Dodge Coupe	550	'32 Buick Victoria	325
'35 Olds Bus. Coupe	550	'31 Olds Coupe, air wheels	225
'35 Dodge Trg. Coupe, Radio,	650	'29 Studebaker Pres. Sedan	95
'35 Olds Trg. Coupe	745	'31 Graham Sedan	165
'34 Ford Convertible Coupe,	425	'29 Windsor Roadster	100
'34 Chev. Deluxe Coach, radio,	445	'31 Chev. Panel Truck	125
'34 Chevrolet Coach	395	'32 Ford Roadster	195
'34 Olds 8 Deluxe Conv. Cpe.,	595	'29 Studebaker Victoria	125
'34 Stude. Conv. Coupe	445	'32 Nash Sedan	265
'34 Olds 6 Trg. Sedan	525	'30 Graham Coupe	125
'33 Olds 8 Deluxe Sedan	425	'33 Graham Coupe	295
'34 Ford Bus. Coupe	395	'32 Essex Pacemaker Sedan	275

MANY OTHERS TO CHOOSE FROM
OPEN FROM 8 A. M. TILL 10 P. M.

24-HOUR SERVICE at Regular Day Rates — SOUTH SIDE CHEVROLET INC. — We Do the Job RIGHT the FIRST Time!

GUARANTEED RECONDITIONED CARS
16 COACHES — 3 COUPES — 6 SPORT COUPES
8 SEDANS — 7 1½-TON TRKS. — 5 LIGHT TRUCKS
THREE 1935 DEMONSTRATORS
If you are mechanically inclined, we have the following bargains to sell "As Is:"
3 COACHES — 2 SEDANS — 1 PICKUP
3 COUPES — 1 TOURING CAR — 3 1½-TON TRUCKS
3645 S. GRAND AT GRAVOIS LA. 5110
7710 Ivory Ave. — 3663 S. Grand — 3620 Gravois

SEE
ARCHER-MANN
DEPENDABLE USED CARS
ALWAYS A LARGE SELECTION OF THE CLEANEST CARS IN TOWN
LINDELL at SARAH — FRanklin 6401
SEE THIS ONE
1935 GRAHAM SEDAN $575

1934 Nash light 8 Touring Sedan. New General Cord tires; condition like new $490

1934 Sidebaker Commander Sedan, with trunk; low mileage $545

1932 Ford Coach; good tires; good condition $195

1929 Pierce-Arrow Coupe; low mileage; excellent condition $175

1931 BUICK COUPE, 2nd series, $245
1931 CHEVROLET COUPE — $175
1932 ROCKNE COACH — 175
1932 ROCKNE COUPE — 95
1930 CHEVROLET ROADSTER — 65
1932 OLDS 8 SEDAN — $75 down
1930 CHRYSLER 6 SEDAN — $195

OSCAR G. SNIPEN
STUDEBAKER DEALER
5180 DELMAR — FO. 6166

BARGAINS IN LOW-PRICED TRANSPORTATION
Small Down Payments and Easy Terms

1929 Chevrolet Coupe	$85	1930 Essex Coach	130
1928 Graham-Paige Sedan	45	1929 Ford Sport Coupe	85
1928 Essex Sport Coupe	65	1929 Studebaker 6 Sedan	160
1928 Chandler Sedan	70	1931 Willys Coach	120
		1929 Chrysler 65 Coupe	75
		1930 Willys-Knight; Bargain	160
		1930 Buick Sedan; Very clean	240

Warner-Walsh Chevrolet Co.
5148 Natural Bridge

Sedans For Sale

DODGE—Sedan, '26; $20. 4743 Northland.

DODGE—'29 ¾ panel; original 23,000 miles; private; must sell. 5983A Page.

DURANT—'30 sedan, cheap transportation, $90; hurry. 4464 Easton.

1932 ESSEX
4-door sedan; beautiful brown; good rubber; mechanically A1; written guarantee; a nice small car priced right. KUHS, 2837 N. GRAND. FR. 2900.

Look! Ford Sacrificed!
'35 SEDAN—New-car condition; your car in trade; terms. $495
WELFARE FINANCE, 1029 N. Grand.

1933 FORD SEDAN, $295
De luxe; $45 down; trade.
CITY MOTOR SALES, 4761 Easton.

FORD — Fordor Sedan, 1935, beautiful, original condition; real savings, $495; $75 down, balance $25 per month; trade. Missouri Motor, 4454 Easton.

'34 Ford Fordor De Luxe Sedan
OLIVER CADILLAC 4140 Laclede $395

FORD—Fordor sedan, 1934 de luxe, brand new motor, $395; $60 down; trade. Missouri Motor, 4454 Easton.

'34 FORD—Fordor sedan.
3637 Washington $395

FORD—De luxe sedan, 1935; private owner; this car is like new; low mileage. Phone WEbster 4389.

FORD—1935 Tudor sedan; 7500 miles; heater. 3629A Humphrey st.

FORD—Sedan; delivery; late 1931; like new; $165; terms. 2704 McNair.

FRANKLIN — 1931, good shape, $175. 5856 Easton.

'34 Graham Standard 6 4-Door Sedan; perfect $445
North Side Pontiac, 2729 N. Grand. JE.6663

GRAHAM—'29 sedan; $65; '28 Studebaker sedan, $45. 4464 Easton.

HUP—'30 sedan; runs, look nice, $125 cash, terms. 4464 Easton.

'29 La Salle 5 Sedan, above average — $125
OLIVER CADILLAC 4140 Laclede

LA SALLE—Sedan; 1931; the best buy in town in a used La Salle.
WILLCOCKSON BUICK, 3900 West Pine.

LA SALLE—7-passenger sedan, very clean; good tires and motor; $75 down.
WILLCOCKSON BUICK, 3900 West Pine.

LA SALLE—'30; new tires, good condition; must sell; $75. 3640 Russell.

LINCOLN—1929 7-passenger; privately owned; $150. PA. 4024.

1934 NASH SEDAN
Ambassador model; 6 wheels; beautiful dark green car; belonged to prominent man; cost $1600; sacrifice $475; $75 down.
CITY MOTOR SALES, 4761 Easton.

1932 NASH
Ambassador sedan; original paint; side mounts; new 6-ply tires; a wonderful performer; written guarantee; terms.
KUHS, 2837 N. GRAND. FR. 2900.

NASH—1929 sedan, original paint, $65 cash.
DOWNTOWN CHEVROLET, 2300 Olive. Vandeventer and Washington.

OK'D CHEVROLET OK'D
USED CARS

'32 ROCKNE CABRIOLET	$195	'31 Graham Sedan	165
'31 FORD SPT. ROADSTER	165	'30 Pontiac Coupe	125
'30 PONTIAC COUPE	125	'34 CHEV. MASTER COACH	395
'34 CHEV. MASTER COACH	395	'32 AUBURN CONV. SEDAN	285
'32 AUBURN CONV. SEDAN	285	'31 PONTIAC COUPE	165
'31 PONTIAC COUPE	165	'32 CHEVROLET COACH	265
'32 CHEVROLET COACH	265	'31 CHEVROLET COUPE	195
'31 CHEVROLET COUPE	195		

FREUND MOTOR CO.
FL. 1470
3806 S. Kingshi'way

FRANKE
CARS LISTED BELOW ONLY $50 DOWN

'35 Dodge Del. Trg. Sed., Radio,	$595	'34 Oldsmobile Trg. 6 cyl. Sed.—	475
'35 Chevrolet Master 2 Dr. Sed.	495	'34 Chevrolet Master Coach —	355
'35 Ford V-8 Coach, like new —	425	'34 Plymouth Coach, heater, etc.	385
'35 Ford V-8 Coupe De L., radio	425	'33 Plymouth Del. Coach, perfect	325
'34 Oldsmobile Trg. 6 cyl. Sed.—	475	'29 Chrysler 6 Coach, bargain —	65
'34 Chevrolet Master Coach —	355	'29 Chevrolet Coupe, real buy—	55
'34 Plymouth Coach, heater, etc.	385	'29 Ford Coupe, rumble seat —	45
'33 Plymouth Del. Coach, perfect	325	LARGE SELECTION OF OTHERS	
'29 Chrysler 6 Coach, bargain —	65	Terms 4811 Delmar Trade	

Sedans For Sale

NASH—'30; small 6; real bargain; terms, trade. 1644 S. Jefferson.

NASH—Sedan; late '33; small license. Orange Front, 2209 Lynch.

OAKLAND—Sedan; '31; clean car; $85; $20 down, $1.50 week. Franklin Finance Co., 3801 Washington.

OAKLAND—'28; price $25; runs fine. 3943 S. Compton av.

1935 Olds 6 Touring Sedan
Built-in trunk; this car has been driven very little; has every appearance of a new car. Interior like new; the most desirable car in the market today. Come in and look this one over and ride in it. You'll buy it after you see it. Priced right today.
STANDARD MOTOR FINANCE
NEwstead 2280 — 3108 Locust

Oldsmobile Reduced!
'34 SEDAN — Clean; good rubber; will move fast; act at once! $475
WELFARE FINANCE, 1029 N. Grand.

1932 OLDS SEDAN, $265
Side mounts; 6 wheels; $35 down.
CITY MOTOR SALES, 4761 Easton.

OLDS 1934 6 sedan; perfect condition; price only $475.
GREBE, Olds., 3600 S. Kingshighway

'34 Olds 8 De Luxe Sedan, trunk — $545
OLIVER CADILLAC 4140 Laclede

'34 Olds 2-Door Touring Sedan; clean — $485
North Side Pontiac, 2729 N. Grand. JE.6663

OLDSMOBILE—'34 sedan; 8-cylinder; the best buy in town in a used Oldsmobile.
WILLCOCKSON BUICK, 3900 West Pine.

OLDSMOBILE—Sedan, 1934; built-in trunk; perfect condition; best buy in town; private party. FO. 2536.

OLDSMOBILE—Sedan, 1933; slightly burned; real buy; $500. 4319 Easton.

OLDSMOBILE—Sedan, 1929; good condition. CA. 9179.

PACKARD—Sedan, 1933 model; widow in need, owes $395; can't pay; car like new; sell equity cheap; trade for clear car. Room 531 Forest Park Hotel. ROsedale 3500.

PACKARD SEDAN—1933 model, widow in need; owes $395; can't pay; car like new; sell equity cheap; trade for clear car. Room 531, Forest Park Hotel, RO. 3500.

'30 Packard 7 Sedan, low mileage — $295
OLIVER CADILLAC 4140 Laclede

'31 PACKARD—Std. 8 sedan.
3637 Washington $325

PACKARD—Sedan, '36 model 120, about 90 days old; financial reverses; sell very cheap; take car part payment. 1914 Whitnell. LA. 7260.

PACKARD—1928, 7-passenger, $145. 3856 Easton.

'35 Plymouth De Luxe Sedan
Low mileage; $525; $100 down; 18 months on balance; trade. 4835 Easton.

PLYMOUTH—'30 sedan, 1 owner, beauty, $195, $45 down. 4711 Natural Bridge.

USED AUTOMOBILES FOR SALE

WEBER'S BARGAINS
GA. 3356 — GA. 3357

1930 FORD SEDAN, 6 wheels	$200.00	1932 DE SOTO COUPE	295.00
1932 FONTIAC SEDAN	250.00	1931 CHEVROLET CAB	250.00
1930 CHEVROLET TRUCK, PANEL	225.00	1931 DE SOTO SEDAN, 6 wheels and Trunk	295.00
1933 PLYMOUTH SEDAN	365.00	1934 DODGE COUPE	475.00
1928 CHEVROLET COACH	85.00	1934 FONTIAC DE LUXE COACH	495.00
1932 PLYMOUTH COUPE	250.00	1929 FORD COUPE	125.00
1933 FORD CAB	325.00	1934 HUPMOBILE SEDAN	525.00
1934 STUDEBAKER SEDAN	450.00	1934 PLYMOUTH SEDAN, TRUNK	485.00
1932 FORD TUDOR	295.00	1932 PLYMOUTH SEDAN	250.00
1930 OLDS DE LUXE COUPE	215.00	1935 HUPMOBILE SEDAN	695.00
1931 CHEVROLET CAB	250.00	1931 FORD VICTORIA	245.00
		1932 DE SOTO COUPE	295.00

6 MONTHS GUARANTEE

TERMS—AND WE REALLY WILL TRADE!
18th to 19th ON LOCUST

2936 LOCUST

MID-WINTER SLASH!
2936 LOCUST 2936

The Chance You Have Been Waiting for. You Save $50 to $200 on a Reconditioned Used Car. 30-Day Written Guarantee

● FORDS ●

'35 V-8 Tudor	$475	'33 Ford Sedan	$345
'34 V-8 Tudor; radio	365	'35 Ford Coupe	395
'33 Tudor, V-8	235	'34 Ford Tudor	345
'32 V-8 De Luxe Tudor	195	'34 Ford Coupe	365
'31 Coupe or Tudor	145	'32 Ford Cabriolet	345
'30 Sedan or Coupe	125	'34 Chevrolet Standard Coach	375
'29 Coupe; hurry!	50	'32 Chevrolet Coach	295

● CHEVROLETS ●

'34 Sedan or Coach	$365	'32 Chevrolet Master Coach	425
'33 Master Coach	275	'32 Plymouth Sedan	245
'32 Coupe, rumble seat	225	'34 Chev. Master Sedan	445
'31 De Luxe Coupe	175	'34 Chevrolet Master Coupe	415
'30 Coach or Coupe	95	'34 Chevrolet Standard Coupe	365
'29 Coupe	65	'35 Chevrolet Standard Coach	435

● PLYMOUTHS ●

'35 De Luxe Coach	$475	'33 Ford Tudor	335
'34 PF De Luxe Coupe	385	'33 Chevrolet Coach	345
'33 PD Coupe	265		
'32 De Luxe Coach	185		

● OTHERS ●

'35 Auburn 6 Coach	$495	'30 Olds Coach	90
'33 Pontiac Sedan	345	'29 Pontiac Coach	75
'33 Willys 77 Sedan	195	'28 Buick Coupe	45
'33 Rockne Coupe	165	'28 Chev. Coach	45
'31 Auburn Brougham	165		

Investigate Our 6% Plan
GUARANTY MOTOR CORP.
2936 Locust JE. 2464
Open Nights & Sunday
2936 LOCUST

Sedans For Sale

1935 Plymouth Sedan
A clean car and a real buy at $495
STANDARD MOTOR FINANCE
NEwstead 2280 — 3108 Locust

Plymouth Given Away!
'32 SEDAN — Wonderful shape; a real buy. $195
WELFARE FINANCE, 1029 N. Grand.

1934 PLYMOUTH SEDAN
De luxe; almost new; $395; $70 down.
CITY MOTOR SALES, 4761 Easton.

'33 PLYMOUTH SEDAN. Has been reduced to MILSTRAND, 3333 Washington. $335

'34 Plymouth De Luxe Sedan
Built-in radio; $90 down, 18 months on balance; trade. 4835 Easton.

PLYMOUTH—De luxe sedan, 1934, beautiful original condition, $425; $75 down; trade. Missouri Motor, 4454 Easton.

PLYMOUTH—1934 de luxe sedan; heater, low mileage, excellent condition throughout. 4673 Kossuth. CO. 2306J.

PLYMOUTH—'33 PD sedan, like new, $325, terms, trade. 2860 McNair.

PLYMOUTH—'35 de luxe sedan, like new, cheap, trade, terms. 2860 McNair.

PLYMOUTH—1932 7-passenger sedan; perfect condition. 2007 S. 7th.

PLYMOUTH—Sedan, 1934; de luxe; like new; $385; terms. 2704 McNair.

PLYMOUTH — Sedan; late '33; $285. Orange Front, 2209 Lynch.

'35 PONTIAC 6 SEDAN
4-door; very low mileage; been driven very carefully. Not a scratch or blemish on it. Only $575
This is a real buy. Trade, terms.
STANDARD MOTOR FINANCE
NEwstead 2280 — 3108 Locust

1934 PONTIAC
2-door touring sedan; beautiful black; side mounts. Drive this car and it will sell itself; written guarantee; low terms.
KUHS, 2837 N. GRAND. FR. 2900.

'33 Pontiac 2-Door Touring Sedan; low mileage; mechanically perfect. $355
North Side Pontiac, 2729 N. Grand. JE.6663

'33 PONTIAC SEDAN. 6 whls.; de luxe mod. MILSTRAND, 3333 Washington. $395

PONTIAC—6 sedan, 1935, beautiful, original condition; sacrifice $625; $100 down; trade. Missouri Motor, 4454 Easton.

PONTIAC—'32 sedan; new paint, tires; motor perfect; $275. 4464 Easton.

PONTIAC—Sedan, '31, very clean. Orange Front, 2209 Lynch.

1933 REO, $345.
Sedan 6, original new paint; upholstering; everything perfect; 50,000 miles service awaits you. Trade; terms at low rates. MERRY KRAUSS, 3310 Washington, Reo Distributors.

REO—Sedan, 1935, wonderful condition; motor, tires, upholstery like new; $215 down, $23 month.

PARDUE-SHELDON, 520 Natural Bridge.

SALE, $85, $95, $145.
Studebaker sedan Dictator 6; clean; almost new tires, $95; Reo sedan 6, original paint; very clean; good tires, $145. Windsor sedan '30, a real steal, $85. Come in, see these quick sale offerings; trade; terms.
MERRY KRAUSS, 3310 Washington, Reo Distributors.

STUDEBAKER—'31; only $145; terms, trade. 1644 S. Jefferson.

KENNY

		Down
1928 Chevrolet coach	$35	$15
1929 Buick coupe	35	15
1928 Pontiac Sedan	35	15
1929 Essex Sedan	45	15
1930 De Soto Coupe	45	15
1929 Essex Coach	45	15
1929 Ford Roadster	60	20
1928 Ford Coupe	65	25
1929 De Soto Sedan	65	20
1929 Plymouth Spt. Coupe	65	20
1929 Ford Tudor	65	20
1928 Chrysler 62 Coupe	75	25
1929 Chev. Coupe (rumble)	75	25
1930 Hupmobile 8 Conv. Cab	95	30
1929 Ford Tudor	95	30
1929 Ford Tudor	110	30
1929 Chevrolet Sedan	115	35
1929 Buick Standard 6 Sedan	125	35
1929 Pontiac Sedan	125	35
1930 Chevrolet Sedan	135	35
1930 Auburn Conv. Cab.	145	40
1930 Chevrolet Coupe	145	40
1930 Ford Tudor	145	40
1930 Ford Tudor	165	40
1930 Ford Spt. Coupe (Radio-Hot-water heater)	165	45
1931 Oakland Coach	165	40
1930 Ford Tudor	175	45
1931 Chevrolet Coach	185	50
1931 Ford Sedan Del. Truck	185	50
1931 Ford Sport Coupe	195	50
1931 Pontiac Coach	195	50
1931 Pontiac Coach	195	50
1930 Ford Sedan	195	50
1931 Oldsmobile Sedan	195	50
1931 Oldsmobile De Luxe Coupe	195	50
1931 Pierce Arrow De Luxe Se	225	50
1931 Oldsmobile De Luxe Cou	225	60
1931 Ford Tudor	225	60
1931 Chevrolet De Luxe Coach	225	60
1931 Oldsmobile DeL. Coach	225	60
1931 Pontiac Coach	225	65
1932 Ford V-8 Coupe	235	60
1931 Pontiac Coach	245	60
1932 De Soto Sedan	275	75
1931 Nash Light 8 Coupe	275	75
1933 Plymouth P. D. Coupe	325	75
1933 Ford Coupe	325	75
1933 Ford Tudor	325	75
1933 Chev. Standard Coupe (Rumble Seat)	345	75
1934 Plymouth Coupe (De Luxe)	410	85
1934 Chevrolet Master Coach	425	100
1934 Plymouth Sedan (De Luxe)	445	100
1935 Chev. Std. Coupe, 9000 miles	445	100
1935 Ford V-8 Coupe, 9000 miles	450	100
1934 Chevrolet Master De Luxe Sedan	450	100
1935 Chevrolet Standard Coa	460	100
1934 Chev. Master De Luxe Sedan (Trunk)	465	100
1935 Oldsmobile Six De Luxe 2 Door Sedan with trunk	665	165

MANY OTHER CARS TO CHOOSE FROM
CARS WANTED
THOS. S. KENNY
4821 EASTON

PACKARD
A Safe Place to Buy a Used Car

1933 HUPMOBILE Sedan	$395	1933 STUDEBAKER Com. Sed.	425
1933 HUPMOBILE 5-P. Coupe	375	1933 STUDEBAKER 6 Coach	375
1933 STUDEBAKER Pr. Sedan	345	1931 FRANKLIN Sedan, 5-P.	325
1932 BUICK Coupe	325	1931 CHEVROLET Cabriolet	295
1933 CHEVROLET Cabriolet	295	1935 CHRYSLER Trg. Coupe	695
1935 PONTIAC Sedan	695	1935 DODGE Coach	595
1931 PACKARD Coupe, 5-P.	595	1932 PACKARD St. 8 Sed., 5-P.	875
1932 PACKARD Cus. Sed., 5-P.	895	1930 PACKARD Club Sedan	985
1930 PACKARD Lim., 7-P.	745	1930 PACKARD Conv. Sedan	295
1933 PACKARD Club Sedan	985	1932 NASH Sedan	225
1930 PACKARD Conv. Sedan	295	1934 NASH Sedan	425
1932 NASH Sedan	225	1934 REO 6 Sedan	495
1934 NASH Sedan	425	1932 FORD Tudor	295
1934 REO 6 Sedan	495	Open Sundays.	
1932 FORD Tudor	295		

BERRY MOTOR CAR CO.
2211 Locust St. — CE. 3131

Sedans For Sale

1934 STUDEBAKER
Dictator, 4-door, 6-cylinder sedan; built-in trunk; original paint, free wheeling; automatic starter, good rubber; priced right.
KUHS, 2837 N. GRAND. FR. 2900.

1930 STUDEBAKER
Small 6-cylinder 4-door sedan. This is a good car going at a low price; see today.
KUHS, 2837 N. GRAND. FR. 2900.

1932 Studebaker Sedan, $185
Best buy in town; $50 down.
CITY MOTOR SALES, 4761 Easton.

'34 Studebaker Town Sedan
Built-in radio; $395; $95 down, 18 months
4835 Easton.

STUDEBAKER—1934 Dictator sedan, talk of the town; bargain; trade, terms. 2638 Lynch st.

STUDEBAKER—6, sedan, first 1935, unusually nice, $495; $100 down; balance easy; trade, Missouri Motor, 4454 Easton

STUTZ—'30; perfect; bargain; terms, trade. 1644 S. Jefferson.

1934 TERRAPLANE SEDAN
Custom; almost new; $350; $65 down.
CITY MOTOR SALES, 4761 Easton.

TERRAPLANE—'35 de luxe, like new; electric hand, fine heater. 7333 Lindell.

WHIPPET—'29 sedan, real bargain, $45; terms. 2860 McNair.

WILLYS 77—Sedan, 1933; new paint and tires; terms to suit. 234 Lemay Ferry rd. Riverside 9325.

Trucks For Sale

FISHEL AUTO SALES

'35 Chevrolet, Hydraulic Dump	$545	'33 Chevrolet, duals	225
'35 Dodge, duals	395	'29 Chevrolet, stake	95
'33 Chevrolet, duals	225	'30 Ford coal body, duals	135
		'30 Reo stake, duals	125

Terms — Trade — 4163 Manchester

TRUCK HEADQUARTERS
BEST BARGAINS IN TOWN
Chevrolets, Fords, 1934 to 1929 models; dumps, stakes, coals, pickups; all styles, short and long bases; duals; terms, trade.
BARNEY'S, 4415 Manchester

Must Sacrifice V8 Truck
1934 Ford 1½-ton capacity; 157

ED AND RECONDITIONED
SED CARS
WITH
. K. THAT COUNTS!

er have to pay a premium for a qual- very one is in excellent condition and d on easy G. M. A. C. terms.

V. PREHN, Pres. Central Chevrolet.

'33 Ford Sedan	$345
'35 Ford Coupe	395
'34 Ford Tudor	365
'34 Ford Coupe	345
'34 Chevrolet Standard Coach	375
'34 Chevrolet Master Coach	425
'34 Chev. Master Sedan	445
'34 Chevrolet Master Coupe	415
'34 Chevrolet Standard Coupe	365
'35 Chevrolet Standard Coach	435

a Nice Selection of Trucks

EVROLET CO.
Used Car Sales Lot
3039 WASHINGTON

Good Cheap Transportation
SPECIALS FOR TODAY
ONLY $8 DOWN
Balance on Easy Terms

'29 Ford Town Sedan	$ 75
'29 Olds Coach, bargain	$125
'29 Olds Coupe, clean	$125
'28 Hup Sedan. See it	$ 85
'28 Buick Sedan—trunk	$ 65
'29 Studebaker Sedan, Our best	$165
'30 Oakland Coupe. Only	$175
'30 Marmon, 7-Pass. Sedan,	$195
'29 Ford Rdst. Fine tires	$ 55
'29 Buick Sedan. Standard,	$135

WEST SIDE BUICK
FOrest 0124.
Kingshighway and McPherson

WINTER-READY
USED CARS
BIGGEST VALUE IN TOWN

1—Free License.
2—Radiator Anti-Freeze.
3—Hot-Water Heater.
4—Strong, Snappy Battery.
5—Winter Lubricants.
6—OK Brakes—Safe Driving.
7—Tires With Good Treads.
8—Quick Starting.
9—Our Famous OK.
10—Windshield Defroster.
11—Good Lights.
12—Many Makes and Models.

ONLY $5 DOWN
20 MONTHS TO PAY
BUY NOW
DOWNS-MEIER
Authorized De Soto-Plymouth Dealer
4561 Delmar. RO. 4300-01

USED AUTOMOBILES

Tractors

STUDEBAKER '35—2-ton factory sleeper cab, new tires, reconditioned, low price. Terms. Trade.
WHITE MOTOR CO.
4151 Forest Park.

Auto Trailers Wanted

HOUSE TRAILER Wtd.—Good, used. Write F. H. Stotlar, Marion, Ill.

Auto Trailers For Sale

POLE TRAILER—With dual wheels and tires; sell cheap. See Mr. Rose, HIland 2780.

TRAILERS—New and used; covered wagon camp trailers. Donnelly Auto Co., 2217 Locust. CEntral 2800.

TRAILERS—With tires, $10 up; also stake and house trailers. 6407 Wells av.

Tires For Sale

TIRES—TIRES—TIRES
Batteries, used; like new. 3948 S. Broadway.

Accessories, Parts—For Sale

FREE 1936
STATE LICENSE
WITH A NEW ALL-ELECTRIC
AUTO RADIO
NO CASH DOWN
50¢ WEEK
$24.95 Including License
Bring title, receive license and radio immediately. Additional charge for cars over 24 h. p. Small charge for deferred payments. Offer includes Illinois.

HOT WATER **AUTO HEATERS**
NO MONEY DOWN
25c Week
$3.45
TRANSIT RADIO CO.
3801 WASHINGTON
OPEN EVES. TILL 9—SUN. TILL 1

'34 PONTIAC Motors and Parts. '32 F.C. PLYMOUTH Motors and Parts Winterfronts for '33 Fords and Chevs. St. Louis' Largest Wreckers. Fenders, Radiators and thousands of other parts. Used tires a specialty; delivery service.
ST. LOUIS AUTO PARTS & SALVAGE CO.
6616 Easton. See us first. EV. 8979

AUTOMOBILE windshields and door glasses installed while you wait. $1.50 up. Waldman's, 4444 Easton. FR. 7716

AUTOMOBILE BATTERIES—Hot; guaranteed; $2.50, exchange. 9500 Olive Street rd.

Automobiles For Sale—Miscellaneous

See MONARCH FOR A NEW Ford or a good used car KINGSHIGHWAY and ENRIGHT

Radio Special No. 2
'32 CHEVROLET—Best buy in St. Louis; liberal trade allowance; terms. $195
WELFARE FINANCE, 1029 N. Grand.

Pontiac Coaches and Sedans
'33's & '34's; almost new; cheap; trade. CITY MOTOR SALES, 4761 Easton.

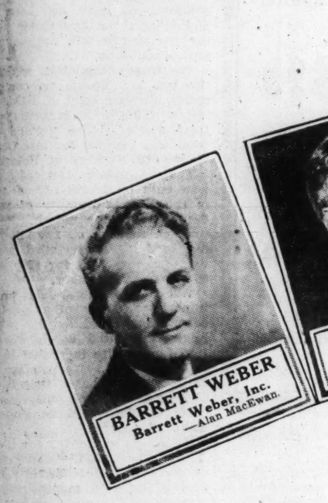
$170 CREDIT on new Plymouth; reasonable for cash; consider trade. Box H-341, Post-Dispatch.

CHRYSLER—1935, Oldsmobile 1934, Pontiac 1933, motors complete. 4319 Easton.

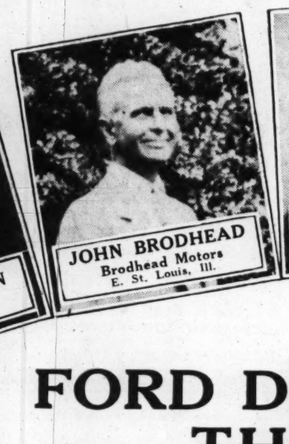
THESE Ford Dealers

RECONDITION and GUARANTEE

USED CARS

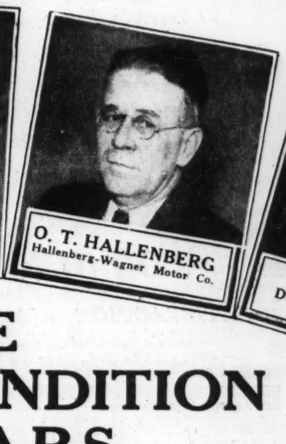

BARRETT WEBER
Barrett Weber, Inc.
—Alan MacEwan.


SAM BREADON
Sam Breadon, Inc.


JOHN BRODHEAD
Brodhead Motors
E. St. Louis, Ill.


FRED G. TEMME
Chambers Motor Co., Inc.
—Alan MacEwan.


FRED EVENS
Fred Evens Mot. Sales Co.


O. T. HALLENBERG
Hallenberg-Wagner Motor Co.


D. M. HEWETTE
Dudley M. Hewette, Inc.
—Block Bros.


M. H. JORDAN
Jordan Motor Sales
—Jimmie Gerhard.

WHY THESE FORD DEALERS RECONDITION THEIR USED CARS

THESE Ford Dealers seek to gain your confidence. *FIRST*, they want you to come to their place of business; *SECOND*, they insist that complete satisfaction be given the used car buyer after the purchase.

To do this, these Ford dealers have adopted the policy of reconditioning their used cars with Ford Motor Company factory reconditioned parts, or with the factory produced parts of the car's original maker.

To keep this confidence, these Ford dealers now offer a MONEY-BACK GUARANTEE.

RECONDITIONED FORD PARTS

Engine
Clutch
Brakes
Generator
Carburetor
Distributor
Fuel Pumps
Shock Absorbers
Connecting Rods

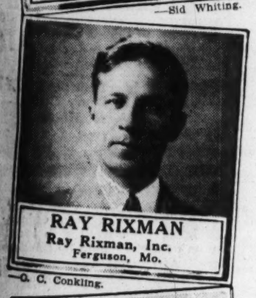
Typical of their efforts to give the public the highest value obtainable in any used car at any price, is a special quality repaint process, developed and applied at their insistence through factory type production methods.

Reconditioning of Ford parts, repainting, etc., all require that these Ford dealers become active participants in a mammoth organization specializing in the safe and efficient maintenance of motor vehicles on highways.

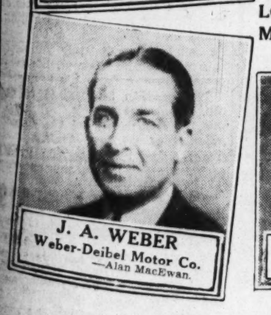
To prove that their policy of reconditioning deserves your confidence, they offer you a MONEY-BACK GUARANTEE.


F. J. RIEFLING
Riefling Automobile Co.
—Strauss.


F. H. RIESMEYER
Riesmeyer Motor Co.
Webster Groves, Mo.
—Sid Whiting.


RAY RIXMAN
Ray Rixman, Inc.
Ferguson, Mo.
—O. C. Conkling.

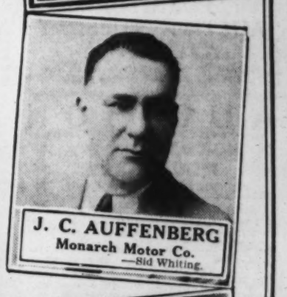

JOSEPH HEITEL
Sunset Automobile Co., Inc.
—Sid Whiting.

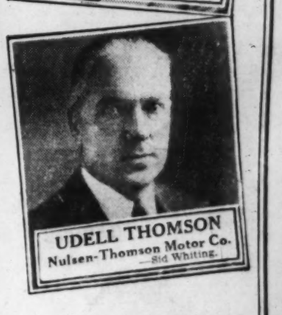

J. A. WEBER
Weber-Deibel Motor Co.
—Alan MacEwan.


W. R. JOHNSON
Love-Johnson Motor Co.
—Sid Whiting.


H. K. MacCARTHY
MacCarthy Motor Co.
—Sid Whiting.


C. F. McCLURE
Mendenhall Motor Co.
—Sid Whiting.


J. C. AUFFENBERG
Monarch Motor Co.
—Sid Whiting.


UDELL THOMSON
Nulsen-Thomson Motor Co.
—Sid Whiting.

MONEY-BACK GUARANTEE

In announcing this Money-Back Guarantee on used cars priced over $100, these Ford Dealers have just one idea in mind. That is to convince you beyond a doubt that theirs is the place to buy your used car with complete confidence.

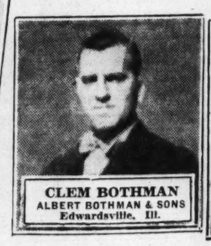
They are established merchants with good names to protect. They want your good will *after you buy*. Their Money-Back Guarantee is as good as gold.

★ **THESE CARS ARE EASY TO BUY** — You can pay as little as $25 a month on these Ford Dealers' 1934 and 1935 Ford V-8s under their new Universal Credit liberalized finance payment plan. Other models may be purchased on the easy payment plan that has always been obtainable at all Ford Dealers.

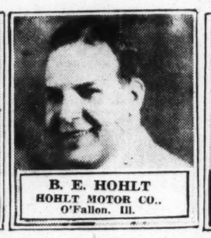
SEE THESE FORD DEALERS *FIRST!*

BARRETT WEBER, INC.	3122 S. Kingshighway	MENDENHALL MOTOR CO.	2315 Locust
SAM BREADON, INC.	4824 Washington	MONARCH MOTOR CO.	718 N. Kingshighway
CHAMBERS MOTOR CO., INC.	3863 S. Grand	NULSEN-THOMSON MOTOR CO.	7419 Manchester
FRED EVENS MOTORS SALES CO.	5455 Easton	RIEFLING AUTOMOBILE CO.	2327 S. Jefferson
HALLENBERG-WAGNER MOTOR CO.,	5646 Gravois	RIESMEYER MOTOR CO. (Webster Groves)	45 E. Lockwood
DUDLEY M. HEWETTE, INC.	7916 N. Broadway	RAY RIXMAN, INC.	222 S. Florissant, Ferguson
JORDAN MOTOR SALES	6353 Easton	SUNSET AUTOMOBILE CO., INC.	4035 Lindell
LOVE-JOHNSON MOTOR CO.	5244 Natural Bridge	WEBER-DEIBEL MOTOR CO.	2555 N. Grand
MacCARTHY MOTOR CO.	6153 Delmar		

BRODHEAD MOTORS	East St. Louis, Ill.
ALBERT BOTHMAN & SONS	Edwardsville, Ill.
WOODRIVER MOTOR CO.	Woodriver, Ill.
McLANAHAN MOTOR CO.	Collinsville, Ill.
McGRAW MOTOR CO.	Granite City, Ill.
SCHLOEMER MOTOR CO.	Waterloo, Ill.
CARTER BROS. MOTORS, INC.	Alton, Ill.
HOHLT MOTOR CO.	O'Fallon, Ill.
LITZINGER MOTORS	Manchester, Mo.


CLEM BOTHMAN
ALBERT BOTHMAN & SONS
Edwardsville, Ill.


RUSSELL CARTER
CARTER BROS., INC.,
Alton, Ill.


B. E. HOHLT
HOHLT MOTOR CO.,
O'Fallon, Ill.


L. C. LITZINGER
LITZINGER MOTORS,
Manchester, Mo.
—Alan MacEwan.


J. E. McGRAW
McGRAW MOTOR CO.,
Granite City, Ill.
—Alan MacEwan.


J. C. McLANAHAN
McLANAHAN MOTOR CO.
Collinsville, Ill.


S. S. SCHLOEMER
SCHLOEMER MOTOR CO.
Waterloo, Ill.
—Alan MacEwan.


LLOYD CARTER
WOODRIVER MOTOR CO
Woodriver, Ill.

HOUSEHOLD GOODS FOR SALE

Brandt's 904 PINE One-Day Sale!

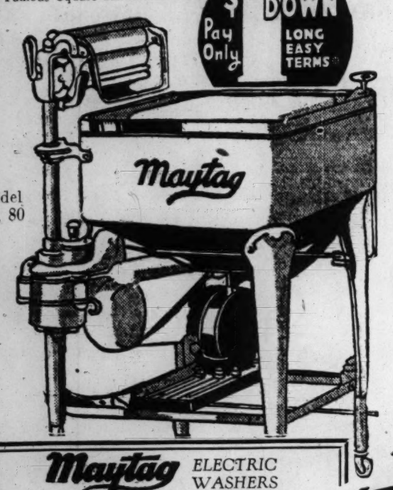
QUALITY Electrical Goods Since 1886

OPEN to 9 O'CLOCK Evenings

For LAUNDRY ECONOMY own this

GUARANTEED Maytag With Famous Square Aluminum Tub

$1 DOWN Pay Only — LONG EASY TERMS



Model No. 80

Maytag ELECTRIC WASHERS Completely Reconstructed

Tomorrow Only $39

OK by Brandt Electric Company — GUARANTEED 1 YEAR — PRECISION RESULTS PERFECT PERFORMANCE REFRIGERATED LIKE NEW

SATISFACTION GUARANTEED

Choose any Washer. If not satisfied we will exchange it for another make within 30 days.

*Carrying Charge

1/2 OFF Original Price — Your Opportunity to Own a Genuine New General Electric Washer—Save ½



Our Display Includes EASY Apex 1900 Thor Dexter Westinghouse

Trade In Your Old Washer

GENERAL ELECTRIC

NEW QUALITY ELECTRIC WASHERS *In Original Factory Crates, Close-Outs*

Original Price $79 — $39

Tomorrow Only! $39

SATISFACTION GUARANTEED

Choose any Washer. If not satisfied we will exchange it for another make within 30 days.

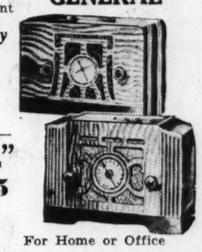
Pay Only $1 DOWN LONG EASY TERMS*

LONG & SHORT WAVE : Police Calls : Reg. Broadcast

New 1936 Radios "GENERAL" AC or DC Current

$1 DOWN Pay Only — LONG EASY TERMS

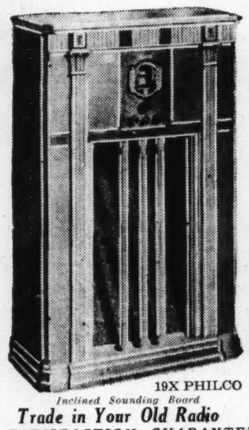
Tomorrow Only $8.95



New 1936 Radios "GENERAL" AC or DC Current

Tomorrow Only $14.95

For Home or Office



19X PHILCO

Inclined Sounding Board

Trade in Your Old Radio

SATISFACTION GUARANTEED

Choose Any Radio. If Not Satisfied We Will Exchange It for Another Make Within 7 Days

*Carrying Charge

NEW FLOOR SAMPLES

PHILCO Inclined Sounding Board

LONG & SHORT WAVE RADIOS

List Price $75 — Famous 19X — Tomorrow Only! $39

$89.50 SPARTON $39.95 — Walnut Console. Long and Short Wave.

$59.50 ZENITH $27 — Walnut Console. Long and Short Wave.

$79.50 GENERAL ELECTRIC $39 — Walnut Console. Long and Short Wave.

Pay Only $1 DOWN LONG EASY TERMS*

Brandt Electric Co. 904 PINE *Open Evenings Until 9 O'Clock*

HOUSEHOLD GOODS FOR SALE

MONDAY! AT MANNE'S

PRICES SLASHED!

All Floor Samples, Suites, Odds and Ends, Trade-ins, Electric Refrigerators!

DOWNSTAIRS STORE!

CROSLEY Shelvador $67



Open Till 9 P. M.

2-PIECE LIVING-ROOM $9.98



Ice Refrigerator	$2.49	5-Piece Breakfast Set,	$5.83
Metal Bed and Spring	$2.97	Chest of Drawers	$6.74
Pull-Up Chair	$3.69	Studio Couch	$7.42
Heating Stove	$4.45	Odd Dresser	$9.48
Metal Bed	$4.47	Quick Meal Gas Range	$9.76
Roomy Chiffrobe	$4.69	Dining-Room Buffet	$9.88
Heavy Mattress, full or twin	$4.98	Bed-Davenport Suite	$11.64
		9x12 Rug	$14.65

Other Electric Refrigerators at Close-Out Prices!

All Items Sold as Is—Be Here Early!

MANNE BROS 5615-23 DELMAR

MAKE YOUR OWN TERMS!

$485 3-Rm. Outfit

Complete with Philco Radio and Floorcoverings $137

Nothing else to buy. Complete bedroom, living-room and kitchen outfit, including floorcovering and radio; all for only $137. No added carrying charge. Easy terms. Open every night.

Biederman's Exchange Store 901 FRANKLIN AVE.

Bedroom Suite 3 piece	$29.75
Living-Room Suite, 2 piece	$19.75
Dining-Room Suite, 9 piece	$24.50

Mound City Auction Co.

*1928-30 Franklin—2000-10 Delmar

*Open Evenings — Cash or Terms

FURNITURE AUCTION TUESDAY

10:30 A. M. SHARP 2009 DELMAR BLVD.

MISSOURI FURNITURE AUCTION CEntral 2572—GArfield 6228

AUCTION

Furniture and Household Goods

MONDAY Jan. 27th 10:30 A. M.

MOUND CITY 2000-10 Delmar Blvd.

BARGAINS—CHEAPER THAN AUCTION Coal ranges, $7.50; living suites, $9; sewing machines, dinette sets. Brasch, 2618 Franklin.

BARGAINS in washers and ironers. Chas. F. Kroemeke, Inc., 3526 N. Grand.

BEAUTIFUL walnut 9-piece dining and bedroom suite, for storage charges. Brasch, 2618 Franklin.

BED $1; Chiffarobes $6, Dressers $4; Mattress $3. PALLO, 2921 Olive.

BED—Beautiful modern, full size; complete; almost new; reasonable. FO. 1497

BED DAVENPORT SUITE—Overstuffed 2 pieces; like new; bargain. 6215 Itaska.

BEDROOM, SET—5-piece, decorated enamel; late style; $35; good condition. FO. 7641.

BEDROOM SUITES—2 and 4 piece, $35, $60 and $65, complete with springs and mattresses. Sloan's, 1167 Hodiamont.

BEDDING—Silver, glassware, for storage charges. Cord, 5740 Easton.

BEDROOM—Fine 5-piece walnut, $39.50. Showboat, 3004 S. Jefferson.

BEDROOM SUITE — 3-piece, mahogany; reasonable. 5743 Milentz.

BEDROOM SUITE—7-piece, also circulating heater. 2815A Marcus.

BEDROOM SET—Old-fashioned solid walnut. 7408 Byron pl.

BEDROOM SUITE—Like new. 2218 S. 18th. Call 9 to 12 a. m. or 6 to 8 p. m.

BEDROOM SUITE—Mahogany; reasonable. 3640A Wilmington.

BREAKFAST SET—Lovely walnut, with white leather seats, like new; cost $55; sell for $25; lobby mirror for $12; coffee table, $5. FO. 7676.

BUNGALOW RANGE Quick Meal, $14.75

All porcelain; looks like new; good cooker. SPECIALTY, 1017 Franklin. Open nights.

Bungalow Ranges, $39.75

New combinations, $69.50 values. KORNBLUM, 4510 Easton. Open Nites.

BUNGALOW GAS RANGE—Ivory and green; bargain. 796 Aubert.

1000 CANNON STOVES

Largest selection of cannon stoves anywhere, in all sizes; real bargains.

BENSINGER'S, 10th & Market

CHIFFOROBES — Walnut finish, $12 to $15; wardrobes, $5; many other bargains. Sloan's, 1167 Hodiamont.

COAL RANGE, $19.75

New ivory and Green; polished steel top. Good cooker and baker. SPECIALTY, 1017 Franklin. Open nights.

COAL RANGE, Real Bargain, $10 KORNBLUM, 4510 Easton.

COAL Ranges, with reservoir, $18 PALLO, 2921 Olive.

COAL RANGE—Like new; $25. Steiner Furniture Co., 1200 S. Broadway.

COMBINATION RANGE — HIGH OVEN, GRAY; VERY CHEAP. SOUTH END HARDWARE, 2861 GRAVOIS, PR. 4044

COMBINATION COAL AND GAS RANGES —Bedroom suites, chifforobes and dressers. Gravois Furniture Co., 2301 Gravois.

COMBination Ranges, all porc., $14.75 KORNBLUM, 4510 Easton.

COMPLETE living-room and 9-piece walnut dining room; must sacrifice to make room for new sets. No dealers. Home all day Sunday. 704 Interdrive, 1st fl. north. Pa. 1464W.

9x12 LINO CUT RUGS FREE MAT PALLO, 2921 OLIVE $2.95

9x12 CONGO-LINO ART SQUARES Kornblum, 4510 Easton $2.95

9x12 CONGOLEUM CUT RUG PROSSER'S, 3220 OLIVE ST. $3.25

CONTENTS apartment; leaving city; sell everything cheap; separate. 4966A Page.

COUCH—Studio, new; 6 rooms furniture; cheap; elegant new mink-lined overcoat; genuine walrus grip. 4340 Lindell.

DESK—Spinet; medium size; excellent condition; reasonable. CEntral 0702.

DESK—Roller top; large size; good condition; reasonable. 4158 Walsh.

DINING SET — 10-piece modern. 6232 Rosebury dr., second west. PA. 1919. Call from 10 to 6.

DINING-ROOM SET — Walnut; set Harvard Classics. After 10 a. m., 522 Dover pl.; no dealers.

DINING-ROOM SUITE—9-piece, walnut, perfect. 1226 Meyer, U. City, Sunday.

DINING SET — Icebox, $25. 4927A Nottingham.

DINING SET—Bed, gas stove. 7544 Stanford. CA. 2228.

DINETTE, bedroom, dining-room suite; other articles. 3548 Sidney, apt. 105.

"DIST-O-STOVE"—Williams oil burning, office or home heater, with 100-gallon oil tank, sight gauge and copper tubing; completely overhauled fall 1935; also 430 sq. ft. linoleum. Will consider reasonable cash offer; available Feb. 1; moving. 4620 Delmar bl.

FINE ALUMINUMWARE—Electric refrigerator, furniture; no dealers. FR. 0036.

FIRELESS COOKER—2 well. FR. 0843. 4534A Clayton.

FURNITURE—3-piece bed, living room, $25; 3-piece bedroom suite, spring and mattress, $35; occasional table, $2.50; pull-up chair, $3; 7-piece walnut dinette, $35; oak breakfast set, $12.50; gas range, $10; 16-tube all-wave radio, $25; rugs, $5, $10, $15. Dealers; call at once. 4319 Washington.

FURNITURE—Rugs, stoves and household goods of every description, on special sale this week; most of these goods are like new, at less than half the original cost; open every Monday and Thursday until 9 p. m.

BEN LANGAN STORAGE, 5301 DELMAR.

FURNITURE—Complete 5 rooms; electrical appliances including 9 cu. ft. 1934 Frigidaire; must sell account sickness. 3429A Iowa.

FURNITURE—Unredeemed storage; living room, bedroom and kitchen; bargains. Kortkamp Bros. Warehouse, 5206 Natural Bridge.

FURNITURE—Beautiful living, dining, bedroom; price lamps, contents apartment; cheap; must sell. Dealers. Call immediately, 523 Westgate, University City.

FURNITURE and household goods; 4 rooms, complete. 3130 Walter, Maplewood.

FURNITURE—For sale at sacrifice; dining set; beds, couch, etc. 5795 Pershing, 1st floor east.

FURNITURE—Grand piano, dinhg-room set, Electrolux refrigeration, Persian rugs. 6901 Princeton.

FURNITURE—3 rooms; sell separate; in good condition. 4806 Easton.

FURNITURE—Bedroom set, living room, antique dining room set. 5504 Palm.

FURNITURE—5 rooms, complete; modern and reasonable. 4263 Kossuth.

FURNITURE—5 rooms; radio; must sell; cheap. Dealers. 5190A Cates.

FURNITURE of 5-room flat. 5183A Kensington.

FURNITURE—All new, to 60 pct. discount. Dealers. 3770 S. Broadway.

FURNITURE—Efficiency apartment. JEfferson 7124.

FURNITURE—For sale. 5028 Union bl.

GASOLINE APPLIANCES

Kitchenkook gasoline ranges, camp stoves, hotel ranges, heaters; repair parts for Coleman, American, Autogas, Aladdin oil lamps. WINDHORST, 3341 Market.

GASOLINE STOVE, $14.75

Side oven, porcelain stove; bargain. KORNBLUM, 4510 Easton. Open Nights.

GAS RANGE QUICK MEAL, $24.50

With Magic Chef burners and Lorain attachments; beautiful white porcelain. SPECIALTY, 1017 Franklin. Open nights.

GAS RANGES, $29.75

New factory samples; real bargains. KORNBLUM, 4510 EASTON. Open Nights.

GAS RANGES, $10.75

Quick Meal, Lorain regulator; bargains. KORNBLUM, 4510 Easton. Open nites.

GAS RANGE — Used; in good condition, porcelain enameled, delivered and connected, $10 and up. South End Hardware, 2861 Gravois. PRospect 4044.

GAS RANGES—$3 and up; bungalows and combinations, $15 and up. Sloan's, 1167 Hodiamont.

ENAMEL GAS RANGES—Table top; bedroom suite; private. 5020 Page.

GAS RANGE—Quick Meal; excellent condition; price $15. CO. 6125J.

GAS RANGE—Side oven; fully enameled; $5. General, 2904 S. Jefferson.

GAS Ranges, full porc. table top, Watson, 2108 E. Grand $39.75

GAS Ranges, Quick Meal $8 PALLO, 2921 Olive.

GAS RANGE—Blue, high oven, 1st floor. 3557 Caroline. GR. 9625.

GAS RANGE—Quick meal; excellent condition; price $15. CO. 6125W.

GAS STOVE—Gray Charter Oak; good condition; bargain. 4629 Quincy. FL. 3728.

HEATER—WALNUT FINISH, CAST IRON FIREPOT AND DOME; NEW; TRADE IN YOUR OLD HEATER. SOUTH END HDWE., 2861 GRAVOIS. PR. 4044.

HEATing Stoves, $4.95; Cook Stoves, $8.50. PALLO, 2921 Olive.

HEATERS and circulators; closing them out. Pastel, 4009 Chouteau.

HOOVER, EUREKA, ROYAL— Rebuilts, 4545 Gravois. Holland, 1563 S. Broadway. $5.95 UP

ICEBOXES—$1 and up; all kinds. SHOWBOAT, 3004 S. JEFFERSON AV.

LIVING ROOM SET—3-piece, Frigidaire, 7-foot. 4409 Tennessee.

LIVING-ROOM SET—Good condition; 2 rugs. 1307A Ohio. Sunday.

LIVING-ROOM SUITES—$15 to $47.50. Sloan's, 1167 Hodiamont.

LIVING, dining, bedroom suites; studio couch. Dealer, 3500 California.

INTERNATIONAL OIL CIRCULATOR, $33

New 1936 model; heats 3 rooms; liberal trade-in allowance on your old heater. SPECIALTY, 1017 Franklin.

INTERNATIONAL OIL CIRCULATOR, $33

New 1936 models; allowance old stove. KORNBLUM, 4510 EASTON, Open Nights.

KELVINATOR ICEBOX—Furniture. Call Monday, 2111 Palm.

MATTRESS—Rome inner spring de luxe, 1st class condition, $6. 527A De Baliviere

OIL STOVES, $27.50

New Florence; 5-burner side-oven oil range; $48 value. KORNBLUM, 4510 Easton. Open Nites.

OIL STOVES, $3.95

New Florence; real bargain. KORNBLUM, 4510 Easton. Open nites.

OIL Circulators, demonstrators, $11 PALLO, 2921 Olive.

OIL Circulators, new, Florence, $19.75 KORNBLUM, 4510 Easton.

POSTER BED—Dresser; solid mahogany; box mattress and springs, 9x12 Hartford Saxony rug. A. B. Fletcher, 7154 Amherst av.

RUGS—Over 100 to select; best quality; different sizes; perfectly cleaned; sized. AALCO CLEANER, 4125 Olive.

RUGS—FURNITURE, STOVES, CHEAP; OPEN SUNDAY. BRASCH, 2228 FRANKLIN.

RUGS—Wool and Wilton; will sacrifice. 3688 Dover pl.

RUGS—Axminster and velvet. Empire Carpet Cleaning Co., 3514 Olive.

RUG—Sacrifice, almost new, 9x12; wool wilton; rug pad. CA. 0185W.

SECRETARY—Mahogany, like new; must sell; will sacrifice. 3806A Utah pl.

SIMPLEX IRONER—Good condition; Sunday afternoon or evenings. 3406 Hawthorne.

TWIN BED-ROOM SET—Dining-room, rare drapes; rugs. 6205 Loran, St. Louis Hills.

VACUUM HOOVER—Used very little; $7.50. Davies Co., FO. 5205.

VACUUM CLEANER—Almost brand-new; must sell. Cordes, MU. 2528.

VACUUM CLEANER—Must sell; will sacrifice, $7.50. Dealer, CE. 0386.

VENETIAN BLINDS—One pair 39¼x 65½; complete fixtures; used 2 months; will sell cheap; can be seen at The Pageant Dry Goods Shop, 5853 Delmar.

WASHERS—End-of-month sale, Western, $3; Eden, $4; Blue Bird, $5; Apex, $6; Thor, $7; A. B. C., $8; Easy, $10; Dryertype, $12; Maytag, $15; special 10 good aluminum tubs, Maytags, some very late models; like new; some as low as $22.50. 4119 Gravois.

WASHER HEADQUARTERS — Maytag, Easy, ABC, new floor samples, $15 up; $1 weekly. See us, save money. Alderson's, 2546 N. Grand.

WASHERS—Western, $4; Eden, $6; Kleanwell, $7; Water Witch, $15. 2861 S. Jefferson.

WASHERS—Maytag, Easy, ABC, Thor, $25 up, all guaranteed. Gaertner, 3521 N. Grand. Open Sunday.

WASHER—Whirlpool; good condition; a bargain; private. 3209 Childress. ST. 2886.

WASHERS—Western, $4; Eden, $6; Kleanwell, $7; Speed Queen, $15. We repair all makes. 2861 S. Jefferson. PR. 3547.

100 WASHERS—$85; $79 washer, $49.50; $69 washers, $39.50; brand-new standard makes. Boenker, 2857 N. Union.

WASHERS—Real bargain, standard makes, low as $12. See us before buying and save money. Morton Electric, 1117 Olive.

WASHERS — Rebuilts; Maytag ABC, Thor, Easy. Guaranteed $24.50 HOLLAND, 4545 GRAVOIS.

EASY WASHER—Vacuum cup. HOLLAND, 4545 GRAVOIS. $32.50

WASHER—Easy; cheap for cash. Reden, 7240 Manchester. Open Sunday.

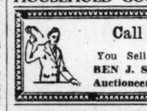
WASHER—ABC, floor sample. General, 2900 S. Jefferson.

Antiques

ANTIQUES—Edith M. Blair, 1500 Langdon st., Alton, Ill. Phone 369J.

PAIR antique chairs, hand carved. 7129 Piccadilly.

HOUSEHOLD GOODS WANTED



Call Us Before

You Sell Your Furniture

BEN J. SELKIRK & SONS Auctioneers. FOrest 8434

NEED FURNITURE BADLY

High prices paid for used furniture. No lot too large or small. CALL US.

GARFIELD 6228

Sunday and Evenings Call CAbany 5294.

FR. 4277 FO. 6219 WE PAY MORE FURNITURE, STOVES, ETC. PIANOS, RUGS, Furniture of all Kinds Call Any Time

GR. 7281 CASH Furniture, rugs! Contents flats. Good prices paid. Paid for Used Furniture, Rugs, contents dwellings. PA. 0172J.

GOOD CASH prices paid for used furniture. FRanklin 9133.

ALWAYS call Pearson's before selling contents homes, odd pieces. JE. 3050.

CASH PAID—Furniture, rugs, any amount anywhere. Riley, GR. 0033.

SELL us your used furniture, rugs, etc.; spot cash. FO. 8454.

HOUSEHOLD GOODS WANTED

SELL us your furniture; needed badly; we pay high cash prices. FRanklin 9211.

BED Wtd.—Bird's eye maple, RO. 1391.

FURNITURE WANTED

FO. 7167 Pianos; contents of flats, dwellings; all kinds; any amount; high prices paid.

FURNITURE WTD. BADLY

All kinds. Contents Flats, Dwellings.

SCHOBER CH. 5394

SILVER TEA SERVICE Wtd.—Must be good quality and reasonable. Box L-39, Post-Dispatch.

SINGER Wtd.—Chain-stitch machine, with motor. NE. 2345.

SEWING MACHINES

BARGAINS — New, used, repairing in home, $1. 2903 Cherokee. LA. 3222.

DROPHEADS—$5; electric consoles, bargain, Singer's, 2249 Nebraska. GR. 1134.

DROPHEAD sewing machine; first-class condition; $5. 2814 Eads.

HEMSTITCHING MACHINE—perfect condition; price $80. 5067 Emerson.

SINGERS—New, used any make repaired in home $1. 2318 Cherokee.

NEW power sewing machines; sew dresses, favory type. 4629 Easton.

AUTOMATIC REFRIGERATORS Wanted

ELECTRIC REFRIGERATORS Wtd.—Used; good condition; pay cash. PA. 5222.

For Sale

FRIGIDAIRE—Norge, Kelvinator, Crosley, Grunow, $45 up; all guaranteed. 3521 N. Grand. 9:00 Sunday.

FRIGIDAIRE

January, 1935, models; real bargains; terms. JEfferson 8501. Dealer.

FRIGIDAIRE—General Electric and Servel; $65 to $90. Sloan's, 1167 Hodiamont.

GRUNOW, CROSLEY — Floor samples; greatly reduced. 3004 S. Jefferson.

GRUNOW—5 cu. ft.; new; $99.50. Showboat, 3004 S. Jefferson.

SUBSTANTIAL savings on all new 1935 model Kelvinator and Crosley refrigerators; 5c a day; no money down; open evenings. WURLITZER, 1006 OLIVE ST.

KELVINATOR—Will sacrifice; 8 months old. 4646 Enright.

LEONARD ELECTRIC—Refrigerators, 4 sizes of latest models, big allowance for old electric refrigerator or ice box; real bargains while limited quantity lasts. Meehan Electric Co., Space 521, Mart Bldg. Chestnut 6180.

NORGE—6½-ft.; like new; reasonable. Reden, 7240 Manchester. Open Sunday.

NORGE — Like new; $69.50. Showboat, 3004 S. Jefferson.

SERVEL—Running order; $29.75. Showboat, 3004 S. Jefferson.

REFRIGERATOR—7 cu. ft.; standard make; good condition; a real buy. Inquire at tavern, 3016A Arsenal.

REFRIGERATORS—15, sell whole lot or separately; bargains. Boenker, 2857 N. Union.

REFRIGERATOR—5 cu. ft., perfect condition $35. 527A De Baliviere.

WINTER special; new, used electric refrigerators, $35 up; icebox units, cabinet, compressors, coils. 919 Chouteau.

ELECTRIC BOXES — Reconditioned; bargains. Showboat, 3004 S. Jefferson.

ANIMALS

ANIMALS FOR SALE

COWS—Fresh Gurnsey and Jersey, with young calves; sow and 9 pigs. 8839 Manchester.

JERSEY COW—Fresh. A. L. Coose, Craig rd. Phone WEstmore 329.

MONKEY—Ringtail, 7 months. Hawkins, 912A Carroll st.

TOGGENBURG BUCK at stud, pure bred; "Van Dairy Bob." 3624 Wenzlick. Hiland 3464.

Dogs and Cats For Sale

VETERINARY DOG SPECIALIST

Calls, with medicine, $2; day or night. DR. SHAFFER, 2736 Olive. JE. 5749.

GOOD HOME WANTED.

Nice-looking fox hound; splendid watch dog. CA. 8543W.

BOSTON TERRIER—At stud; Little Flash O' Lightnin'; blue ribbon winner; best American bred; under 20 lbs., at recent show, St. Louis' most classy Boston. See his pups; reasonable. Thorpe's, 4400 Westminster.

BOSTONS—Beauties; grown, pups; pedigreed; cheap. Delporte, 4938 Ashby. Colfax 3166W.

BOSTONS—Healthy puppies; also 1 grown, house broke, pedigreed. 4609 Westminster.

BOSTON PUPS—Nicely marked, pedigreed; brood matrons. 4400 Westminster.

BOSTON PUPPIES—Females, pedigreed; reasonable. Pelman. EV. 7536.

BOSTON PUPPIES—Small size; very reasonable; pedigreed. MU. 5241.

BOSTON TERRIER—At stud. 15 pounds; pups for fee. 3851 Evans.

ANIMALS FOR SALE

Dogs and Cats For Sale

CHOW PUPPIES—Quality pups; red and black; nothing cheap. Dixon 734. 9505 Gravois rd.

CHOW PUPS—Blacks, reds; outstanding; priced to sell. 9100 St. Charles rd.

CHOW PUPS—Terms, St. Louis' best, $10. 8024 Washington, Vinita Park. WI. 0880.

CHOW PUPPIES — Terms; house broke; finest stock, $10 up. 4046 Page. NE. 1361.

COCKER SPANIEL PUPPIES—1360 Central av.

COLLIE PUPS—White, pure bred; registered stock. KI. 1754R.

COON and rabbit hounds; very cheap. KI. 1129M.

GREAT DANE—Female; 9 months; registered; thoroughbred. 3720 Utah.

GREAT DANE PUPS—7 weeks old; registered; cheap. 3724 N. Union.

NEWFOUNDLANDS—2 all black females; registered Canada and U. S. Clayton road, first house west Ballas.

PEKINGESE—Eastern dogs at stud; females for sale. EV. 1917.

PEKINGESE PUPS—Real toys. 5035 Natural Bridge. EV. 5036.

PERSIAN KITTENS—Genuine; reasonable. 4246 Blair.

POLICE PUPS—Male or female. Call EVergreen 4389.

PUPPIES—Most all breeds, 50 select from; priced to sell. Puppy Land, 3111 Olive.

RUSSIAN WOLF HOUND PUPPIES—Real stock and beautiful. John Jasanski, Route 4, Edwardsville, Ill.

SCOTTIES—Males and females; housebroke; reasonable. EV. 2507.

SCOTTIE TERRIER PUPPIES—Registered champion stock. Dr. Bauer, ATwater 794.

TOYS—FOX TERRIER PUPS—TOYS 5-lb. male at stud. Also TOY BLACK AND TAN PUPS. 5579 Clemens av.

WIRE-HAIRED FOX TERRIERS—Pedigreed, full papers; male, female. $25 each; 10 weeks old. 5076 Cabanne.

WIRE AND IRISH TERRIER PUPS. EL-CLARE, 9000 Natural Bridge.

WIRE-HAIRED PUPS—Pedigreed, beauties; reasonable. 3004 S. Jefferson.

WIRE HAIR—Flashy pups; pedigreed; stud service. 5721 Floy. EV. 4915.

WIRE-HAIR PUPPIES — Reasonable, to good home. 725 Garden, Webster.

Dogs Boarded

BIRD DOGS BOARDED—Expertly trained; 30 years' experience. Write before placing your dogs. W. W. Francis, Lutesville, Mo.

POULTRY, BIRDS

POULTRY AND BIRDS WANTED

EGGS Wtd.—Fertile, from good red flocks. Will pay premium price. Box J-198, Post-Dispatch.

CANARIES Wtd.—For cash; male singers, least 9 months old, healthy, full feathered. 3101 Olive st.

WANTED from everywhere, for cash, canaries, parakeets, parrots. 31st and Olive.

POULTRY & BIRDS FOR SALE

Baby Chicks For Sale

MO. BROILER CO.; CHICKS

Pure bred B. W. D. tested, $6.50 up; buy our famous white rocks, B. rocks, reds for broilers; we do no sexing; buy the best; it pays. When better chicks are hatched, "we'll have 'em"; visit us for information; we are producers; experienced; 4-deck broiler brooders, $17.50; broiler feed cheap. 622 McKinley, Kirkwood, Mo., at loop. KI. 1362W. Postpaid.

HATCHES weekly; also chicks from flocks officially inspected and certified by College of Agriculture; mated to r. o. p. males; circular. Watson 4372. Henzler's, Jefferson Barracks, Mo.

BABY CHICKS—After Feb. 15, $9 per hundred. HI. 1154. Webb-Cochrane Hatchery, 3150 Sutton, Maplewood, Mo.

BABY CHICKS AND TURKEYS—23 breeds pure-bred, highest quality chicks, now hatching; unexcelled custom hatching service; poultry equipment, remedies; supplies; famous Simplex oil brooders; Trumbull, Lyon and Jamesway electrics; wood, coal brooders, battery brooders. "O.K." Hatchery. Kirkwood, Mo. KI.1655

BLOOD TESTED, barred rocks, white rocks, reds, orpingtons, white, brown, buff leghorns; 100, $6.95; assorted heavy, $5.75. Prepaid; live delivery. Ozark Hatchery, Westphalia, Mo.

CHICKS—Pure bred; also pullets. Vans Hatchery, 6911 Page. CA. 2302.

CHARTER CHICKS — From puliorum tested breeders. White Rocks, Barred Rocks, White Wyandottes, Reds, English Leghorns, New Hampshire Reds, Turkeys. Wood, oil and electric brooders. Poultry supplies. SEX-ED CHICKS. Cockerel Broiler Chicks, $5.50 per 100. DOLAN HATCHERY AND POULTRY FARM, Ballwin, Mo. WAlnut 330.

ORDERS being booked for New Hampshire Red chicks, turkey eggs, incubators, brooders, supplies; new and used. 5532 Hodiamont.

SPECIALIZING in day old and started chicks; weekly hatching. Sutterer, 2511 Locust Lane, Overland, Mo. WA. 526W.

POULTRY & BIRDS FOR SALE

Chickens

WHITE LEGHORN HENS—200; poultry equipment, and 4 frame buildings; Clayton rd., first house west Ballas.

Pigeons and Pet Birds For Sale

BIRD SEED—We are never undersold if we know it. We meet any competition. Pet Shop, 3101 Olive st.

CANARIES — Largest selection; most all kinds. Come, see the large displays of finches, parokeets, imported larks, cardinals, thrushes, parrots, etc. Cages and supplies, wholesale and retail. Visit or write the world's largest complete pet shop, 31st and Olive sts.

CANARIES—And all kinds of birds, cages and supplies; large selection; low price. Central Bird Store, 515 Franklin av.

CANARIES—Singers, $2.50; females; also white, cinnamon. 2567A Montgomery.

CANARIES—Imported rollers, full song; reasonable. Vick's, 4312 Michigan.

CANARIES—Singers, $3. Call any time. Females, 3325 St. Vincent.

CANARIES—Hartz Mts. and German Rollers; singers; female. PA. 0250R.

CANARIES — Large English, singers and females; large selection. 3101 Olive st.

CANARIES—Yellow choppers, bargain; call Sundays or Mondays. 610 Lafayette.

Poultry Supplies For Sale

BEFORE buying a brooder send for free literature to Phelan Brooder Co., 1618G N. Broadway, Oklahoma City, Ok.

INCUBATOR—6-section, blue hen, 4320 eggs. 4 home-made 1000; 1 electric 500 capacity, 1 600 chick battery brooder, 1 blue hen brooder stove. Louis Hampel. 1419A Salisbury st.

INCUBATOR—Buckeye, 5400 eggs, all electric, $300. Wolz, WAtson 4073.

AQUARIUMS, FISH, ETC.

BROESEL HATCHERY.

Imported Japanese gold and calico fantails, blue and gold carp, African violets, Begonias, Madagascar lace plants, arrowheads, many varieties of tropical fish; open every day. Webster Groves. Big Bend to Tuxedo bl. 521 Greeley.

AQUARIUMS—Best makes; 17 gal., $4; 10 gal., $2.50; best buy in town; moons, red and calico tails and mollies, 50c doz. VICK'S AQUARIUM, 4312 Michigan.

AQUARIUMS — And all kinds of healthy tropical fish; low prices. Central Bird Store, 515 Franklin av.

HATCH live food every 24 hours no mess tropical fish. 4671 Louisiana.

SPECIAL SALE—Red swordtails; angelfish, bettas. 4338 California.

TROPICAL fish catalog free. Beidt's Aquarium. 2141 Crescent av. (Wellston).

CLOTHING WANTED

Cash Paid FOR USED SUITS, OVERCOATS. We Don't Mislead Auto Calls.

Geiber, 1105 Franklin. GA. 7021. PA. 4853

NEW DEAL CO. men's suits, coats, dresses, etc. 2625 Franklin. JE. 9954. Auto calls.

HIGH Prices Paid Used Men's Clothing, Shotguns, Trunks, Tools. RICH, 903 Market. CH. 6334. Auto Calls.

HIGH CASH Prices for Men's Suits, Pants Shoes, Ladies' Dresses. Call CA. 5206. Auto Calls.

WE buy ladies' clothes, especially sizes 42-50. FO. 7914.

MINK CAPE Wtd.—Genuine; good color; will pay good price. Apply 505 N. 7th, fourth floor.

CLOTHING FOR SALE

FUR COATS

1936 MODELS SALESMEN SAMPLES

Just 25 beautiful coats left. Last 2 days, SUNDAY and MONDAY. Each coat individual style. Sacrifice for quick disposal, only $35 to $40; $129 value. WILMAX HOTEL, 5017 DELMAR BL. Near Kingshighway. Room 101. FOREST 7600.

LADIES' FUR COATS

CLOTH COATS, SUITS, DRESSES

Men's Suits, Overcoats

Selected from the wardrobes of the wealthy. Wonderful buys. Save money.

SOCIETY WARDROBE EXCHANGE, 3109 S. GRAND

COATS—Hudson seal, mink, trimmed, size 36, $30; lapin jackette, $7.50, 2 skin pointed fox scarf, $35. Mrs. Meehan, 7340 Pershing.

COAT—Dresses; size 16 and 12; shoes 3. JE. 6675.

FUR COAT—Lady's; real buy. 3461 S. Grand. PRospect 7560.

OVERCOAT—Man's; size 44; practically new; cheap. 3939 Page.

POLO COAT—Ladies'; cheap. 5046 Maple.

SUIT—Lady's, lovely early spring, size 14. $6. FO. 7676.

SUIT—Dresses and evening gowns, size 14. JE. 7124.

THS first $5 on Sunday morning buys 2 warm, fur-trimmed lady's coats; large and medium sizes. Hanson, 3761 Meramec.

DECEMBER SALES TAX ESTIMATED AT MILLION

This Figure, If Reached, Will Set Monthly Record for Collections.

By the Jefferson City Correspondent of the Post-Dispatch.

JEFFERSON CITY, Jan. 25.—Collections of the State sales tax of 1 per cent for December were estimated today at $1,000,000 by the State Auditor's department, based on December tax payments and returns already compiled by the department. If this figure is reached it will be the high monthly total for the tax since the sales tax went into effect in Missouri on Jan. 15, 1934.

The department already has received $800,000 in sales tax payments for December. The tax returns and payments for the month were due on or before Jan. 15, but compilations have not been completed, and the department books for the month will not be closed until about Feb. 10.

The final compilation of data on the tax for November, completed today, shows a total of $915,300 collected. This is the largest monthly total so far. The previous high total was $866,440 for last October.

Record Number of Returns.

The November tax of $915,300 was paid on 56,698 returns. This is the largest number of returns filed in any one month. For the first 11 months of 1935 the number of tax returns filed monthly varied from 37,561 for May, to the 56,698 for November.

When the original sales tax law, imposing a levy of one-half per cent, was passed by the 1933-1934 Legislature, and again when the 1935 Legislature increased the rate to 1 per cent, effective last Aug. 27, it was estimated that between 65,000 and 70,000 persons, firms and corporations would be subject to filing of returns.

Collection of the tax for the first 11 months of 1935 totaled $5,567,094, as compared to $4,257,190 collected during the 11½ months the sales tax law was in effect in 1934. The figure for the first 11 months of 1935 includes slightly more than three months at the increased rate of 1 per cent.

November Tax by Groups.

The retail food group led the various classifications for November, both in number of returns and tax paid. This group filed 17,887 returns on which a tax of $223,473 was paid.

The number of returns filed and tax paid by other classifications for November, were as follows: Apparel, 2326 returns, $69,620; general merchandise, 5140 returns, $137,912; automotive, 8893 returns, $107,305; furniture, 1721 returns, $26,477; lumber and building, 2562 returns, $36,327; agricultural, 1650 returns, $8820; natural resources, 317 returns, $3045; miscellaneous group, 11,985 returns, $162,235; admission fees and charges, 660 returns, $16,362; electric, water, sewer and gas service, 308 returns, $58,790; telephone and telegraph service, 275 returns, $21,156; news and advertising, 1056 returns, $18,659; laundry and cleaners, 863 returns, $9381; transportation, 993 returns, $15,070, and outdoor advertising, 62 returns, $659.

Attorney-General McKittrick is preparing to file suits against several Missouri cities and towns owning municipal utility plants, to compel them to pay the tax on sales of service. Municipally owned water plants in St. Louis and Kansas City are among the plants involved in the suits.

CHINESE OFFICER IN WAR GAME KILLS SELF TO 'SAVE FACE'

Captain Ends Life After Trying and Failing to Carry Out Impossible Order.

By the Associated Press.

NANKING, Jan. 25.—A Chinese army Captain killed himself recently to "save his face" in a sham battle.

The "enemy" general ordered the bridging by 4 o'clock in the afternoon of a river held by the "defenders." Attacking units of the "enemy" toiled for hours to capture this key position.

Two o'clock struck, then three, as the captain of engineers intrusted with the task of throwing a

DECEMBER SALES TAX ESTIMATED AT MILLION

This Figure, If Reached, Will Set Monthly Record for Collections.

By the Jefferson City Correspondent of the Post-Dispatch.

JEFFERSON CITY, Jan. 25.—Collections of the State sales tax of 1 per cent for December were estimated today at $1,000,000 by the State Auditor's department, based on December tax payments and returns already compiled by the department. If this figure is reached it will be the high monthly total for the tax since the sales tax went into effect in Missouri on Jan. 15, 1934.

The department already has received $800,000 in sales tax payments for December. The tax returns and payments for the month were due on or before Jan. 15, but compilations have not been completed, and the department books for the month will not be closed until about Feb. 10.

The final compilation of data on the tax for November, completed today, shows a total of $915,300 collected. This is the largest monthly total so far. The previous high total was $866,440 for last October.

Record Number of Returns.

The November tax of $915,300 was paid on 56,698 returns. This is the largest number of returns filed in any one month. For the first 11 months of 1935 the number of tax returns filed monthly varied from 37,561 for May, to the 56,698 for November.

When the original sales tax law, imposing a levy of one-half per cent, was passed by the 1933-1934 Legislature, and again when the 1935 Legislature increased the rate to 1 per cent, effective last Aug. 27, it was estimated that between 65,000 and 70,000 persons, firms and corporations would be subject to filing of returns.

Collection of the tax for the first 11 months of 1935 totaled $5,567,094, as compared to $4,257,190 collected during the 11½ months the sales tax law was in effect in 1934. The figure for the first 11 months of 1935 includes slightly more than three months at the increased rate of 1 per cent.

November Tax by Groups.

The retail food group led the various classifications for November, both in number of returns and tax paid. This group filed 17,887 returns on which a tax of $223,473 was paid.

The number of returns filed and tax paid by other classifications for November, were as follows: Apparel, 2326 returns, $69,620; general merchandise, 5140 returns, $137,912; automotive, 8893 returns, $107,305; furniture, 1721 returns, $26,477; lumber and building, 2562 returns, $36,327; agricultural, 1650 returns, $8820; natural resources, 317 returns, $3045; miscellaneous group, 11,985 returns, $162,235; admission fees and charges, 660 returns, $16,362; electric, water, sewer and gas service, 308 returns, $58,790; telephone and telegraph service, 275 returns, $21,156; news and advertising, 1056 returns, $18,659; laundry and cleaners, 863 returns, $9381; transportation, 993 returns, $15,070, and outdoor advertising, 62 returns, $659.

Attorney-General McKittrick is preparing to file suits against several Missouri cities and towns owning municipal utility plants, to compel them to pay the tax on sales of service. Municipally owned water plants in St. Louis and Kansas City are among the plants involved in the suits.

CHINESE OFFICER IN WAR GAME KILLS SELF TO 'SAVE FACE'

Captain Ends Life After Trying and Failing to Carry Out Impossible Order.

By the Associated Press.

NANKING, Jan. 25.—A Chinese army Captain killed himself recently to "save his face" in a sham battle.

The "enemy" general ordered the bridging by 4 o'clock in the afternoon of a river held by the "defenders." Attacking units of the "enemy" toiled for hours to capture this key position.

Two o'clock struck, then three, as the captain of engineers intrusted with the task of throwing a bridge across the river waited for the signal that the way was clear, or for new orders setting ahead the hour when the river must be crossed.

At 3:30 the engineers received the signal to advance. The captain of engineers urged his men to their impossible task, but still no word from headquarters that would allow the extra hour required for the bridge building. Fifteen minutes to go, 10 minutes, five, but no new orders.

At 4 o'clock struck a single shot was fired. The engineers toiling at rafts and pontoons in the river looked up to see their young captain fall to the ground, his service pistol slipping from his hands.

The captain had failed to carry out impossible orders, but his failure, in the words of the director-general of military training, Gen. Tang Seng-chi, was "the greatest moral victory of the maneuvers."

John R. Spears, Writer, Dies.

By the Associated Press.

UTICA, N. Y., Jan. 25.—John R. Spears, 85 years old, former reporter and foreign correspondent for the New York Sun, died today. Born April 21, 1850, in Van Wert County, Ohio, he joined the Sun under Charles A. Dana in 1880. The widow and two sons survive.

ST. LOUIS POST-DISPATCH

EDITORIAL SECTION.

SPECIAL CONTRIBUTIONS

PART FOUR — ST. LOUIS, SUNDAY MORNING, JANUARY 26, 1936. — PAGES 1—4D

What Royalty and the King Mean To People of British Empire Explained by G. K. Chesterton

Influence of George V Rested Very Largely on Fact That He Was an Expert Wing Shot.

By G. K. CHESTERTON,
(World Copyright, 1936.)

LONDON, Jan. 25.

ONLY once I have had the honor of speaking with the man who is my sovereign, at a literary fund dinner, a charity for struggling writers. And I feel like a very struggling writer striving to describe anything so indescribable as England and the profound popularity of the English monarchy.

He had just spoken to the effect that his father, his grandfather and his great-grandfather had all spoken for the same fund; and, he added gravely: "It is also true they all made the same speech."

And that is symbolic in two ways. First, that this modern monarchy is continuous in action or (what is often more important) inaction. And second, that the monarchy nevertheless mirrors the mood of every generation. For I can hardly imagine Prince Albert making that joke about his father; George V might have done it in private; but somehow I think not in public. A grave and graceful flippancy was of the new world.

The new King has always been and even looked very much a young man of his period. But he is also of his nation; and it is a curious nation; which the more you love the less you understand.

A British Paradox.

In domestic affairs, the problems facing the public-spirited Prince stands somewhat thus:

In various countries and for various reasons politicians are unpopular. The difference is that in England politics is unpopular. By paradox, politicians are a shade more popular than they would be if politics was popular. They are regarded by a sporting nation as "toffs," pursuing one obscure sport, like drawing badgers; but national leaders are those in the national sports; and politics is not national and hardly normal.

The King is the leader of the social world; and with us, the social eclipses the political.

The late King was very largely influential because he was a very good shot. The second fact is that England, more than most people understand, is ruled by permanent officials. It is our way of balancing the difficulties of government by assembly; in America it is balanced by presidential initiative and the Supreme Court.

Royalty's Influence Indirect.

The King is the first permanent official. His Ministers are supposed to advise him; and he very often advises them, like other officials; being very permanent. Those two functions represent what royalty really does in England; and both mean that influence is deliberately indirect.

He can have policy in private which takes effect in public. For instance, the late King had a very strong policy, as the social leader, of resisting the modern looseness in manners; he was what used to be called "a regular guy." Only what makes the present problem is this. With King George it was conviction, but it was also tradition, and it was one tradition, the one ideal that had once been common.

The new King faces the world with widely different ideals, apart from the wild, bewildering realities. We do not know which of several branching paths of progress we shall follow, however unobtrusively. It is not his national office to start a public movement, like the American President; but it will make a monstrous difference where he wishes us to move. And this is equally true in domestic and foreign policy.

Party System Dead.

The old English party system is much more dead than the American. We used to chaff the French about their group system; but we ourselves have now got nothing but the group system. This is obvious, in England as elsewhere, touching ethical and economical problems.

It is not only no longer a choice between Toryism and Liberalism, or Toryism and Labor. It is no longer a choice between socialism and capitalism. The very word Socialist has come very near to meaning merely a sentimentalist.

The real difference is in the history and philosophy of the slump. Did the slump mean that modern finance, industrialism and the wage system are showing the cracks of catastrophe, and that a new social life must be built on the ruins; or was the slump only a slump, no more final than a snow storm?

I try to put the question fairly; though I happen to be firmly of the first opinion.

But a new social life is not necessarily Socialism; and hardly anybody in England wants it to be Communism. But a very vast number of people in England feel caught in the mechanical trap of trusts and banks and feel an unnatural dependence, but they would mostly break out in different directions — the Douglas scheme or distributism or what is called functionalism.

These are new words now; but in 20 years they may be the main political divisions.

International Policy.

It is the same in international policy. There is a group for British isolation; generally trying to identify itself with American isolation. I think myself that it misses on both sides what can be discovered on a map—that England is in Europe.

American isolation has a meaning manifest on a map. I think my countrymen have hardly realized that the natural desire not to be bothered with Europe includes not being bothered with England. But anyhow, it is a group—it corresponds to no party.

There is a group so sincerely hopeful of the League of Nations that it is willing to wage another war to establish a peace. There is a group that would fight Italy as an imperial rival; a group that would fight Germany; there are even some anti-militarists who have heard of Japan. There are some who swear never to fight anybody, but find it difficult to keep it up.

But the point is that all these things can be called ideals; there is no longer a party of idealists. And those who have to choose between ideals have the horrid task of thinking about ideas.

'King of the Whole People.'

It is therefore in a new sense that we say we have a new King. He is new to new things not to be simplified by any political placards. Here he has an advantage in that very differentiation of father and son that has become a historical joke about his house.

He knows the young. He has heard of all these things; he approaches them without any tangle of fictitious loyalties. But on him is put a heavier burden than the old burden of just doing his best—the burden of deciding what is best.

The only certain thing is that his office will be supported by the populace, especially if it quarrels with the oligarchy, for in the sunken subconsciousness of England are certain words written by a great defeated man:

"The Parliament is the Parliament of a class. The King is the King of the whole people."

State's Expenditures Less Than Those of St. Louis

BALANCING *the* BUDGET *in* KANSAS

What Put Landon's Name in the Political Pot

He Cut Expenditures and Salaries, and Adjusted Tax Rate —Federal Farm Benefit Money Helped Farmers Pay Levies.

State Spends About $30,000,000 a Year — Governor Took Hand Also in Finances of Counties, and Other Governmental Units.

By CURTIS A. BETTS,
A Staff Correspondent of the Post-Dispatch.

TOPEKA, Kan., Jan. 25.

GOV. ALF M. LANDON of Kansas balanced his State budget, had a directing hand in balancing the budgets of more than 11,000 counties, towns and other governmental subdivisions in Kansas, and thereby has come under the scrutiny of Republican President-makers, who are raking the political fields of the Middle West for a promising candidate for whom there would be some talking point besides the mere fact that he is a Westerner.

Emissaries were sent to look over this man who was virtually unknown outside of Kansas. They came from Republican national headquarters, from Wall street and from the offices of William Randolph Hearst. The reports they submitted apparently were satisfactory, because within a few months Landon appeared near the head of those receiving serious consideration for the nomination in a field which practically had been limited to former President Hoover, Senator Borah, Frank Knox, Senator Vandenberg of Michigan, Senator Dickinson of Iowa and former Senator Wadsworth of New York.

As a consequence of the comment favorable to Landon at the recent meeting of the Republican National Committee in Washington and the trickling rumors that have reached many states that the East is friendly to him, his office has become a mecca for politicians who consider themselves local leaders at home and who are endeavoring to form connections which will put them actively into the Landon campaign.

The budget-balancing record of the prospective candidate is the one thing which has been used to promote him nationally. To find out what balancing the budget of this State of 1,900,000 means in terms of the national budget problem was the purpose of the correspondent's visit to Kansas.

Taxes Are Reduced and Expenditures Cut.

There is no doubt that in the administration of Landon as Governor taxes have been reduced, State and local expenditures have been decreased and the State and nearly every governmental subdivision in Kansas is on a pay-as-you-go basis. Whther this has been a good thing for Kansas, its municipal governments, its institutions, its schools and its highways, is debatable. Landon's critics say that it has been accomplished at great sacrifice to public service.

The size of the Kansas State budget is not staggering. For this year it is approximately $30,000,000, including more than $5,000,000 of the Federal funds which have been allotted to the State for highway construction. This is about three-fourths the expenditures of the city of St. Louis for municipal affairs, including the public schools, and less than half the Missouri State budget. It amounts to less than one-half of 1 per cent of the total of the national budget recently submitted to Congress by President Roosevelt and, of course, is nothing like as diversified.

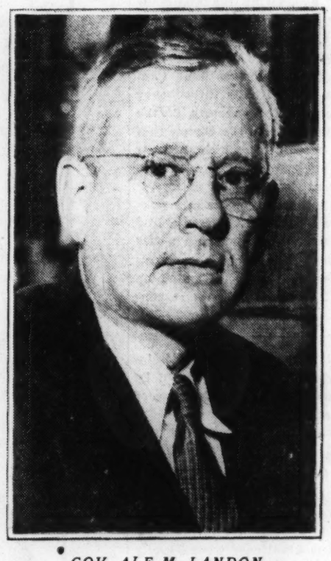
When Landon became Governor in 1933, he found the State in an unsatisfactory financial condition. Expenses, to the Landon way of thinking, were high, and the State was operating under a reduced assessed valuation of property and a tax rate of 1.33 mills, which had been fixed on instructions of his predecessor, Gov. Woodring, a Democrat, now Assistant Secretary of War.

Tax Rates Changed Valuations Reduced.

However, Landon, though increasing the tax rate to 1.88 mills, directed his State Tax Commission to further reduce assessed valuations 16 2-3 per cent with the result that about $700,000 more revenue was obtained than in the preceding year. The following year he cut the tax rate to 1.30 mills, even below the Woodring figure, and property tax collections dropped $1,500,000.

In the first year of the Landon administration, operating under the old tax rate, he found that expenditures exceeded receipts by $445,790, and the State Treasurer followed the usual custom under such conditions by selling that amount of State warrants to the State School Fund Commission. By 1935, Landon had paid this debt and there was a cash balance of $1,137,303 in the treasury, $513,000 more than the cash on hand at the end of the fiscal year in the middle of his first year as Governor.

Landon's balancing of the budget was accomplished mainly by two means. First he reduced salaries of all State employes, 25 per cent in the higher salaries and graduating down to 5 per cent for employes receiving $100 or less a month. The Governor cut his own $5000 salary 25 per cent. The second factor was the Federal farm benefit money which was sent into the State. This enabled many farmers to pay their back taxes and enabled them to meet current taxes which otherwise might have become delinquent.



GOV. ALF M. LANDON.

Boosters Point to Work in Counties.

But the State budget is a small part of the Kansas picture. The Landon boosters point to the situation in the counties, towns and school districts as the real feat of the administration.

The actual cost of government is the amount taken from the taxpayers in direct taxes, licenses and fee, rather than the amount expended. In Kansas, the two amounts differ only slightly, the Landon policy being to reduce expenditures to the limit and then collect only enough to meet them and have a safe working balance in reserve.

In 1929 the total collected by all governmental units in Kansas was $133,612,000. Under the Landon administration in 1935 the amount was $100,386,000, a decrease of 25 per cent. The per capita cost of State and local government in 1929 was $55.91, and in 1935 it had dropped to $39.13. In 1929, the assessed valuation of property was $3,813,034,125 and in 1935 it was $2,713,328,650, a decrease of more than 28 per cent.

Under the higher income a very large number of counties, towns and school districts continuously, year after year, expended more money than they received, and unpaid warrants, which were met in the next or succeeding years were common. This has been changed until now there are few, if any, unpaid warrants. When the fiscal year ends the bills have been paid. The budgets are balanced.

This has been made possible through the enactment of four State laws governing expenditures of counties, towns and school districts. Three of these existed in a different form before Landon took office. They were changed and strengthened in his administration, and a new one, the cash basis law, enacted. The others were a tax limitation law, a budget law and a uniform accounting law.

Budgets Required of All Tax Bodies.

Under these laws every tax levying body in the State is required to prepare a budget in detail, limiting the amount to be expended to the estimated income which would accrue under a law which placed a definite limit on the tax rate, and taking into consideration the probable tax delinquency based on experience.

Once a budget is fixed no official, under penalty of removal from office, may incur an indebtedness beyond its limits, and any warrant, voucher or statement of account for an expenditure after the budget is exhausted is void.

When the cash basis law went into effect in 1933 it was found that counties, towns and school districts had $11,000,000 of unpaid warrants outstanding. Under the law they were required to fund these debts immediately. As a result, provision was made to pay them over a period of time, and no additional debt of the kind could be incurred.

In addition to reducing direct property taxes, Landon forced through the Legislature a bill reducing automobile license fees 50 per cent, or about $3,000,000 a year. This loss in revenue was in part made up by what must be conceded to be more efficient enforcement of the laws. Under the Landon administration collections under the 3-cent gasoline tax increased about $1,000,000 a year, and many a Kansas automobile owner who had been escaping payment of the tax on the representation that his gasoline was used for agricultural purposes but who actually used it in his passenger car, began paying.

Income Tax Rates From 1 to 4 Per Cent.

While decreasing the direct property taxes and automobile license fees, a graduated income tax law with rates from 1 per cent to 4 per cent was passed. This is now producing more than $1,000,000 a year.

When Landon entered office, Kansas, as were all the agricultural states, was suffering in the lowest depths of the depression in farm prices, and was feeling the effects of the drouth years. Assessed valuations of property, which probably were far below actual value in the prosperous farming years, were far above any values which could be fixed on the basis of income derived. Landon recognized this and lowered the assessments and lowered the amount the taxpayers paid.

Kansas farm income dropped from $548,421,056 in 1929 to $204,868,996 in 1932. A 180,000,000-bushel corn crop in 1928 brought $117,000,000, while a 140,000,000-bushel crop in 1932 brought only $21,631,892. A 177,000,000-bushel wheat crop in 1928 brought $167,000,000, while a 106,000,000-bushel crop in 1932 brought only $31,000,000.

Kansas, though it has oil wells and coal mines, is essentially an agricultural state, and the absence of money among the farmers means heavy losses in the Kansas towns and resultant decrease in town property values as well as farm property values. The total assessed valuation of tangible property in the State was reduced from $3,663,173,426 in 1929 to $2,549,714,099 in 1935.

While these tax reductions were being carried out, Kansas communities also were reducing their bonded indebtedness. In 1932 the local governments (exclusive of the State) had a total bonded indebtedness of $139,651,328. In 1934 it was $122,889,370, a net decrease of $16,761,958, or 12 per cent. The only state debt is on soldiers' bonus bonds, which now amount to $19,250,000 outstanding, and are being retired at the rate of $1,000,000 a year.

Voters Approved in 1934 Election.

Though there are many in Kansas who criticise Landon and who insist that a balanced budget was not worth a sacrifice in public good, the taxpayers of the State must have been in a mood to suffer from lack of progressive services in return for a tax bill they could pay, because they re-elected him in 1934. Incidentally he was the only Republican Governor elected in the United States that year.

What effect the Landon method has had on public service is a matter of much dispute. Social workers and many Kansas school teachers insist it has not been a benefit but the Governor's supporters say there has been little decrease in any expenditures except for salaries and employes have been giving the same service for less money.

But there is no doubt that there has been a sharp decrease in the expenditures for education, for the care of the patients in eleemosynary institutions and on the public roads, leaving out of consideration Federal funds which have gone to the State for road construction.

Except for institutions for higher education the State government in Kansas contributes nothing for education. The public schools in the towns and in the rural sections are maintained locally. From 1930 to 1935 there was a drop of $10,000,000 in the amounts expended for the public schools, and a drop of $800,000 in the State appropriations for the higher educational institutions.

It is difficult to believe that the public schools could be as efficiently operated on $30,000,000 a year as on $40,000,000, or that an $800,000 cut in revenue of the university and other higher schools would not impair them.

Reports of Closed Schools, Low Pay.

One hears reports of schools that have been forced to close and of rural school teachers receiving salaries as low as $25 a month, but the

Continued on Page 3, Column 6.

Kagawa, Japanese Christian, Says Only Co-Operative Trade Between Nations Can Assure World Peace

Organizer of Labor Movement in Japan, Credited With Saving Nation From Communism, in U. S. to Spread His Doctrine.

By MARQUIS W. CHILDS,
A Staff Correspondent of the Post-Dispatch.

WASHINGTON, Jan. 25.

A SMALL, thickset, youngish-looking Japanese is in this country on an intensive lecture tour, speaking from six to ten times a day about his belief that only a system of co-operative trade between nations—economic democracy on an international scale—can bring world peace. This man, Toyohiko Kagawa, is the outstanding Japanese liberal, organizer of the Japanese labor movement and of the Japanese co-operatives in which more than half of all families in Japan are now enrolled.

In his own country he is a sort of Samuel Gompers with overtones of Norman Thomas. Besides this he is perhaps the outstanding convert to Christianity in his land and an evangelist of great emotional force. Kagawa's followers compare him to Gandhi and they say that when the history of this troubled age is written from the perspective of a century or more he will be ranked with India's leader and with Russia's Lenin as one of the great figures in the renascence of the Orient.

Entry Into U. S. Delayed.

And yet, until his visit, it is doubtful if one out of a thousand Americans had ever heard of Kagawa. Nor would they have heard very much of him if it had not been for the fact that during his early work with the poor in the slums of Tokio he had acquired trachoma, a contagious disease of the eyes. Immigration authorities at San Francisco at first decided this was sufficient to bar him from America. His friends carried an appeal from this decision to Secretary of Labor Perkins and President Roosevelt and the resulting publicity made Kagawa known at least momentarily to a large public. He was finally admitted for six weeks on condition that a doctor accompany him throughout the tour to make sure he would not contaminate Americans with trachoma.

According to the carefully planned itinerary he is now following, Kagawa will be in St. Louis from next Friday, Jan. 31, to Feb. 2. He will talk before various church groups, co-operative societies and others in the St. Louis area.

His Status in Japan.

Japan is just now attempting to gain further territory in China, having already annexed a large slice of Manchuria in the form of the puppet state, Manchoukuo. This attempt is being carried out at the instigation of the militarist-imperialist group who, it is generally understood, rule the affairs of Japan. One of the first questions that occurs is why this all-powerful group has allowed Kagawa to organize labor unions and co-operatives.

It is apparent that the answer is that Kawaga is regarded by the militarist-imperialist group as the lesser of two evils. Communism in Japan, according to literature printed by Kagawa's sponsors, in this country, was at one time a real threat which the militarist-imperialists were well aware of. This was particularly true after the earthquake that devastated Tokio in 1923. Although Kagawa had at one time been in strong disfavor with the government, after the disaster he was asked to co-operate in the work of rehabilitation and for three years took a most active part in close association with the Premier. By many he is credited with saving Japan from Communism.

Opposed to Communism.

The reasons he is opposed to Communism are obvious. He is deeply imbued with the Christian ethic and the conviction that Christ's teachings contain a direct command to socialize the world. Kagawa, moreover, is committed to gradual change rather than revolutionary overthrow because he is opposed to all violence. Communism, he believes, is unworkable for the reason that it is too materialistic.

"As long as a mechanized civilization and capitalism did not oppress the urban laborers and the farming folk," Kagawa says, "an individualized gospel was abundantly able to meet the needs of the Japanese people. Now, however, that the workers of both the cities and the farms are suffering from the oppression of the machine and capital, they are no longer satisfied with a purely individual gospel.

"The same is true in the West. East and West the proletarian class, forgetting that even the machine is the product of the human intellect, and that capital is the product of the system of social values, is madly endeavoring to right the present maladjustments through materialistic measures. The upshot of it all is that the proletarian revolutionary movement will continue until knowledge becomes dominated by love, and the system of values in the social order becomes subservient to the law of love. . . .

How Co-Operatives Work.

"Japan's experience will become America's experience. Impelled by the poverty that has prevailed in my land since the World War the co-operative movement has made significant progress. America, because of her wealth, has felt no incentive to further the development of this movement. Consequently the economic crisis in America, since 1930, has been tragic in the havoc it has wrought.

"Countries in which co-operatives flourish are not harassed by the Leftist movement. Denmark is a shining example of this. Politically, Russia is Communistic, but is it not a fact that her economic system is built on a co-operative basis? However, no matter what form co-operatives may take, unless they are motivated by the redemptive love of Christ there is little hope of their success. This is of prime importance. Unless present day Christendom awakens to the vital importance of developing this co-operative movement it can never save the world."

Lenin Changed His Mind.

Kagawa says that while the Soviets abolished the co-operatives shortly after the revolution, Lenin re-established them in 1921 at the time of the famines. Previously, according to Kagawa, Lenin had regarded them as too "pale and palliative" to be included in the program of the revolution. But he found they were essential to the job of distribution.

In Japan Kagawa has sponsored

Continued on Page 3, Column 2.

He Preaches Christianity and Co-Operative Economy



TOYOHIKO KAGAWA.

ST. LOUIS POST-DISPATCH

Founded by JOSEPH PULITZER
December 12, 1878
Published by
The Pulitzer Publishing Company
Twelfth Boulevard and Olive Street

THE POST-DISPATCH PLATFORM

I know that my retirement will make no difference in its cardinal principles; that it will always fight for progress and reform, never tolerate injustice or corruption, always fight demagogues of all parties, never belong to any party, always oppose privileged classes and public plunderers, never lack sympathy with the poor, always remain devoted to the public welfare; never be satisfied with merely printing news; always be drastically independent; never be afraid to attack wrong, whether by predatory plutocracy or predatory poverty.

JOSEPH PULITZER.

April 10, 1907.

LETTERS FROM THE PEOPLE

Limitations of the AAA Ruling.

To the Editor of the Post-Dispatch:

COMMENTS on the AAA decision almost without exception view it as a pronouncement on the merits of the act. Walter Lippmann wasted space discussing the wisdom of it, and on the same page an attorney saw the decision as a revelation of constitutional forethought.

The majority of the Justices take pains to aver that they acted only as referees. The AAA (so far as they were interested) may have been a ground gainer, a splendid forward pass in the battle against farm depression, or it may not have been. What the court looked for and saw was Congress offside when the ball was thrown. The administration's touchdown, if it was a touchdown, therefore, cannot be allowed.

That is all there is to the decision, that is all there can be to any constitutional decision, within the Constitution. The AAA ruling apparently would permit to the states severally that which it denies to the states collectively. E. J. B.

Art Note.

To the Editor of the Post-Dispatch:

IN lieu of the recent controversy in Chicago about Jules Breton's "Song of the Lark," it might be of interest for you to know that my father, a former principal in the East St. Louis schools, always called this picture "The Idiot."

MRS. W. O. MAURER.

East St. Louis.

Saving Grace.

To the Editor of the Post-Dispatch:

MELISSA tends her garden in high-heeled satin sandals—
She grows more weeds than flowers, and no vegetables at all.
And from the finest china cups, which long since lost their handles,
She serves the most expensive tea, when any come to call.

She doesn't set a day aside for baking, washing, sewing,
She sleeps till afternoon sometimes, then sits up half the night.
She'll sit right down upon wet ground, and swear she sees things growing.
She doesn't even halfway dust—her house is just a sight.

"Melissa has no saving grace," that's what the neighbors say.
"A summer-singing grasshopper, improvident and shiftless.
"She never plans tomorrow's meals, she throws away today,
"She never cans a pear or peach—she's wantonly thriftless."

But, oh, you folk who live next door, And you across the way,
Should see her laughter all in store Against a rainy day;

Should see the shining shreds of song, The threads of poetry
She has been saving all along With shrewd economy;

And count the jars of kindness Lined on her pantry shelves—
Oh, you who call her shiftless, Look you, look you to yourselves!

MARGARET PHILLIPS.

Neosho, Mo.

Drivers' License Law Enforcement.

To the Editor of the Post-Dispatch:

IT appears as though we saps who rushed to secure our drivers' licenses are coming in for a lot of laughs from the automobile driving populace who have refused to pay any attention to this so-called law. The law, a splendid thing, should be enforced. Either the city should admit failure to enforce the law and repeal it, and make a refund to all persons having obeyed it, to date, or prove sincere in its effort to make the law binding on all drivers. SAP.

Masefield's Sonnet on George V.

To the Editor of the Post-Dispatch:

IT is expected though not required of the Poet Laureate that he give appropriate expression to events of importance and significance to the English and to their far-flung empire. In this connection it might be observed that Mr. Masefield does well by the office of Laureate in his memorial sonnet on the late King George V of England. As a work of art, this sonnet is worthy of the colorful personality whose death it commemorates.

Though not a strict Italian sonnet, the poem is fashioned upon the Italian framework of an octave and sestet. The first eight lines not only identify the King with the epoch in which he reigned, but they also re-create for us the actual spirit of the times. The six lines of the sestet are a pulsing recital of the qualities which justly earned this King the tribute of "the best, the gentlest and the most beloved."

The sonnet reveals, among other things, that Mr. Masefield is still great at the writing of great individual lines. "His steadfast spirit shewed him King indeed" is not a bad line of poetry, nor is the line, "By time so savage to the thrones of Kings." Another of the lines, it seems to me, is sufficiently descriptive of the King's way of life to be regarded as his epitaph—"He was most royal among royal things."

WM. GLASGOW BOWLING.

CITIZENSHIP AND ARMS.

American public opinion has accepted as a high compliment the application of Albert Einstein for citizenship in the United States. The reaction is a proper one. When the distinguished 57-year-old physicist, banished by Nazi Germany, appeared at the Naturalization Bureau in Trenton, N. J., the other day to obtain his first papers, he paid tribute, in doing so, to the political ideals of the nation which guarantees freedom of thought in a written Constitution.

But do we Americans really want Albert Einstein to be a citizen of this country? If the question seems a contradiction, it is none the less in order. As an opponent of war and a stanch worker for international peace, Einstein might very conceivably have moral scruples against saying that he would bear arms to kill in defense of this country. Should he so decline, the United States would find itself with another Schwimmer case unhappily on its hands. This is something to think about in advance of the day when, at the end of his required period of residence, the propounder of the theory of relativity presents himself for the citizenship oath.

What sort of citizen the applicant would make in daily life ought to be the test of acceptance for citizenship in the United States, but, strange to say, it is not. This was brought out the other day at Peoria, Ill., when Werner E. Scherler, a native of Switzerland and father of three children, for many years a resident of Peoria, appeared before Federal Judge Briggle to ask for abridgement of the oath to bear arms. The applicant said he had no objection to participating in the defense of the United States if necessary, but did not want to be required to kill his fellow men.

Judge Briggle commended Mr. Scherler for his faithfulness to his principles and could not refrain from speaking of his qualifications for good citizenship. "No fault," said the Court, "can be found with you for your belief, and I am sure you would make an excellent citizen, but I am forced to deny your petition."

This issue has been ruled on by the United States Supreme Court twice in the last seven years, each time by a divided bench. The first case, decided in 1929, was that of Rosika Schwimmer, who was born in Hungary in 1877 and came to Illinois in 1921. She said she preferred the Government of the United States above all others, but as a conscientious objector to war she could not take the oath to bear arms. This reservation led the Federal Court of Northern Illinois to reject her application.

What the late Oliver Wendell Holmes said in the Schwimmer case remains one of that grand old man's greatest declarations for freedom of conscience. Pointing out that the rule of the court would bar the Quakers from citizenship were they to present themselves for admission, and amounts to an expression of regret for our inability to expel them "because they believe more than some of us do in the teachings of the Sermon on the Mount," Justice Holmes said:

> . . . if there is any principle of the Constitution that more imperatively calls for attachment than any other, it is the principle of free thought—not free thought for those who agree with us but freedom for the thought that we hate. I think that we should adhere to that principle with regard to admission into, as well as to life within, this country.

In his dissent, Justice Holmes was joined by Justice Brandeis. The late Justice Sanford also voted with the minority, agreeing with the reasoning of the Circuit Court of Appeals, which had reversed the lower court on the score that women were considered incapable of bearing arms. The majority opinion was written by Justice Butler and concurred in by Chief Justice Taft and Justices Van Devanter, McReynolds, Sutherland and Stone.

Two years later, almost to the day, the Supreme Court handed down its decision in the cases of Dr. Douglas Clyde Macintosh, professor of theology and chairman of the department of religion in the Yale University Graduate School, and Miss Marie Averill Bland, nurse—two Canadians who had served in France during the World War as army chaplain and nurse, respectively. As in the case of Rosika Schwimmer, their right to citizenship had been upheld by a Federal Circuit Court of Appeals.

This time, with two changes in its personnel, the court divided 5 to 4. Justice Sutherland delivered the majority opinion, in which he was supported by Justices Van Devanter, McReynolds, Butler and Roberts. Chief Justice Hughes read the minority opinion, concurred in by Justices Holmes, Brandeis and Stone. (Justice Stone, it is interesting to note, had abandoned his earlier stand against admitting a conscientious objector, and was now found voting with the members of the court who would accept such an applicant.) The Chief Justice, in vigorous language, said that Congress had not required all applicants for citizenship to take up arms and urged that the religious scruples of those opposing war be respected. Said the Chief Justice:

> That the Congress has not made such an express premise is apparent. The question is whether that exaction is to be implied from certain general words that do not, as it seems to me, either literally or historically, demand the implication.

The rejection of the applications of Dr. Macintosh and Miss Bland was a great disappointment to the press of the country. The Daily Oklahoman said: "A profound scholar and a gentleman like Dr. Macintosh is excluded from citizenship while a South European gunman who is willing to fight is admitted." The Baltimore Sun said: "The idea that people obviously far better equipped for citizenship than the vast majority of successful applicants should be rejected because of honest reservations as to what they will do in some hypothetical war in some uncertain future, is repulsive to good sense." To quote from only one more paper, the Washington Star said: "Congress should decide whether admission to citizenship shall be determined upon an examination of character and the life history of the applicant, or whether it is to depend upon a 'Yes' or 'No' answer that no one can give with absolute truth, and which, as a practical matter, connotes nothing of actual importance."

The course of common sense in this matter lies clearly before us. It is for Congress to declare that there shall be no bar against citizenship for qualified applicants who happen at the same time to be conscientious objectors to bearing arms. During the war-time, conscientious objectors were excused from fighting and concessions were made by placing certain persons in non-combatant services that were necessary in the conduct of the war. As much should be done in peace-time for applicants for citizenship who have moral scruples against war. A bill looking to this end was introduced by the late Representative Anthony J. Griffin of New York City in 1929. Some Representative or Senator who believes in freedom of thought should sponsor a similar bill today.

The United States *does* want Albert Einstein as a citizen. We *do not* want to be made inconsistent in the *eyes* of the world by having him rejected in the end if he prefers to cherish his belief that wars are needless and only bring suffering and misery to the world.

THE BOOST IN MARGIN REQUIREMENTS.

The unexpected action of the Federal Reserve Board in boosting margin requirements from 45 to 55 per cent of the value of securities purchased apparently must be viewed as representing the Board's uneasiness for the future. Transactions on the securities exchanges, it is true, have greatly increased in recent months, but not in such volume as to cause alarm. The increase showed a renewed interest in common stocks as a result of higher earnings, and the failure of brokers' loans to rise appreciably indicated that most transactions were for cash.

In fact, Chairman Eccles of the Federal Reserve Board stated two months ago, citing the numerous transactions for cash, that the stock market was in a sound condition. Recently, however, brokers' loans have increased by $200,000,000, and this has been coincident with the practical assurance that Congress would pass a bonus bill, with its inflationary possibilities. Aside from all other aspects of the bonus bill, its greatest danger lies in the chance that it may be the opening wedge by which Senator Thomas and his bloc may succeed in pushing through other inflationary measures.

It remains to be seen whether or not the new powers of the Federal Reserve Board and the restraining hand of the Securities Exchange Commission would be effective against a serious inflationary movement, but at least the board has shown by its action on margin requirements that it is alive to its responsibilities.

They are building cotton roads down in Mississippi, and if the experiment is a success they'll be riding along highways finer than silk to the tune of "King Cotton is himself again."

DR. GELLHORN.

Dr. George Gellhorn's death will be deeply mourned. He rose to a position of eminence in his profession and enjoyed the affection and admiration of his colleagues and of his patients, for in his character great ability and fine kindliness were happily blended. His home for many years has been a center of the city's intellectual and cultural life, a salon sought by many distinguished men and women. In any roster of St. Louis' first citizens, Dr. Gellhorn's name must have been included. We greatly regret his passing.

Russia has just voted the largest military budget in her history, the purpose being to build "the greatest war machine in the world." Let the dove of peace put that in her pipe and smoke it.

WHAT THE CONSTITUTION SAYS.

Messrs. Pearson and Allen recently said in their Daily Washington Merry-Go-Round column: "There is nothing in the Constitution which empowers the Supreme Court to declare acts of Congress unconstitutional."

That is only what Messrs. Pearson and Allen say. Let us see what the Constitution says. Here are the pertinent clauses from Article III, which creates the judicial department:

> Section 1—The judicial power of the United States, shall be vested in one Supreme Court and in such inferior courts as the Congress may from time to time ordain and establish. . . .
>
> Section 2—The judicial power shall extend to all cases in law and equity arising under this Constitution, the laws of the United States and treaties made, or which shall be made, under their authority. . . .

Joining the sense of these two clauses, we find that the Supreme Court is vested with a judicial power which includes all cases coming up under the Constitution and the laws of the United States. If this is so, then a suit by a citizen challenging an act of Congress as an invasion of his rights as a citizen is a case under the Constitution and the laws of the United States and so is within the jurisdiction of the Supreme Court. Finally and obviously, if the Supreme Court has judicial power in such a case it can decide the case, for decision is the very essence of judicial power.

That is the constitutional basis for judicial review of an act of Congress. There is the commonsense basis as well. In a Federal system such as ours, the States and the central government each exercise powers in their separate spheres. Manifestly, there must be a referee to say when one has invaded the rights of the other. Moreover, our central government consists of three balancing branches, the legislative, executive and judicial departments, each independent of the others. Again the need for an umpire to preserve the rights of each is clearly manifest.

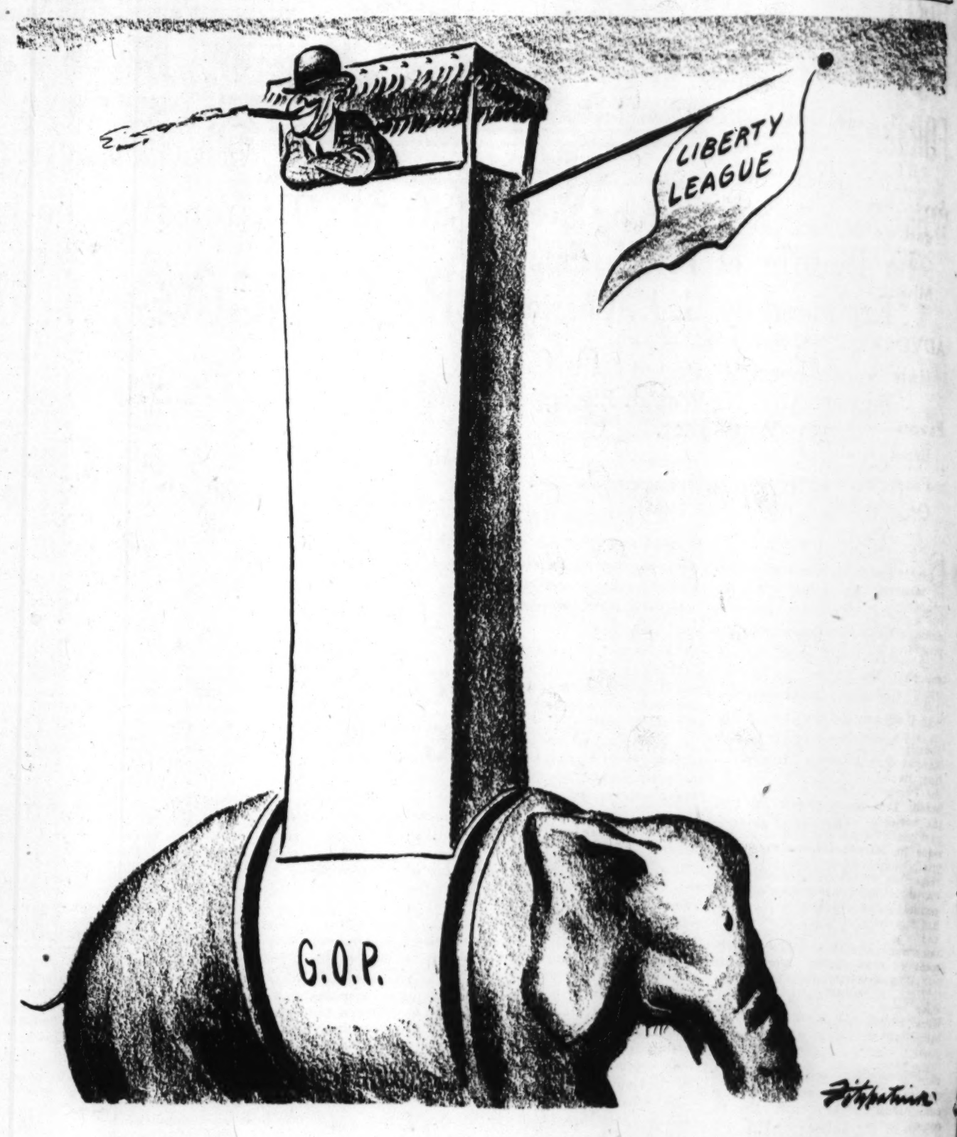
The architects of the Constitution knew that the system they were creating called for a judiciary empowered to pass on all cases arising under the Constitution and subsequent laws and they of necessity made proper provision for it.

The Liberty League is slyly asking us to believe that the so-called Brain Trust is really the Ivory Combine.

ALL IS FORGIVEN.

Sigma Chi, having forgotten, has now forgiven, and Justice Van Devanter is once more a member of the fraternity in good standing. Whatever it was, it happened 55 years ago when the Justice was attending Cincinnati Law School, and no man lives who can explain why a boy later to become a member of the world's most august tribunal was expelled. Through the mists of time, it is remembered merely as a trivial offense, a schoolboy disagreement. Another fraternity, Beta Theta Pi, admitted young Van Devanter as soon as he was dropped and the world whirled on. But now, in "kindly and fraternal" spirit, as the Justice himself termed it in accepting reinstatement, the rift has been healed. If, during a long and boresome argument before the court one of these days, the Justice whiles away the time by humming "The Sweetheart of Sigma Chi," everyone will understand.

Deep down in his heart that Persian Minister probably thinks of Maryland as the fee State.



AL HAS GONE IN FOR SKYSCRAPERS.

"Of Making Many Books"

JOHN G. NEIHARDT

Woman's Supreme Gift.

JOSEPH CONRAD AND HIS CIRCLE. By Jessie Conrad. (E. P. Dutton & Co., New York City.)

DURING the 12 years since Joseph Conrad's death, various studies of his life and work have appeared, notably those by Jean Aubrey, Richard Curle, Arthur Symons, and the characteristic (and therefore occasionally dubious) reminiscences of Conrad's one-time friend and collaborator, Ford Madox Ford. Doubtless there will be others in the years to come, as much because of a certain baffling strangeness in the personality of the man as for the unique quality of his product. But whatever may be written, one work can scarcely fail to remain of prime importance in any consideration of Conrad as a man and a maker. It is by his wife and is listed here.

By no means can it be assumed that the wife of a man of genius, because of intimate association through many years, is necessarily the one most able to portray him. The very intimacy, especially with a man of Conrad's disposition, could easily serve to accentuate relative trivialities to the exclusion of the deeper-lying greatness, the ethos of the man's mind and spirit. (One remembers Tolstoy's wife in this connection.)

* * *

It is not then merely by virtue of her having been his wife for 28 years that Jessie Conrad has produced a work of enduring value on Joseph Conrad; nor yet is it because of any special gift of critical insight or of scholarly attainment. Neither of these is in evidence, and nothing of the sort is affected. But something of greater importance than these—greater than the unassuming intelligence and the consistent common sense that are felt in every page—has made the book a warmly living thing.

That something may perhaps be described as the mother-genius of woman, a primordial gift of unconsidered intuitions, of unconscious wisdom and of instinctive patience that are perhaps only so many aspects of self-forgetting love. And surely from the time of Conrad's amazingly abrupt and unromantic proposal—"Look here, my dear, we had better get married and out of this—look at the weather!"—from the time when he left the bride-to-be waiting at the church, "feeling physically sick at the delay," until the day when he fell dead from his chair, burned out by some torturing fire of the spirit, few great men can have been more constantly in need of such ministering genius.

* * *

When this supreme gift of woman takes the morbid form of jealous possessiveness, as it sometimes does for lack of a healthy sense of humor, it can be a truly fearful thing; but Jessie Conrad's sense of humor, unobtrusive as it is, has very much to do with the simple charm, the lovableness, the revealing character of her work. Her lifelong attitude towards the man who was at once her child and the remote object of her awe, is presented in the following, bearing on his death:

"The day passed and night came once more. There beyond that closed door lay all that remained of perhaps the strangest being one could ever know. In death he seemed to have retired completely from his fellows. I, too, shared in the impression that there was still something I did not know and now could never know. . . .

"He had passed on and left me with my two sons, with some true, tried friends, and enough memories to keep me company if I lived to be a hundred. Each trivial happening crowded into my mind during those lonely hours, taking precedence, in a curious way, of matters much more important. He had been to me as much a son as a husband. He claimed my care and indulgence in the same manner as the smallest infant would have done. And yet, at the same time, there was that sense of pride in the great achievement, admiration for the volume of work done under difficulties that were unique.

* * *

"Who can speak with such sympathy and understanding of those difficulties as his wife, now his widow? My personal pride is three-fold. First of all my care of the artist in words, that had to be constant and unremitting, in every sense of the word, watchful that his mood should not be ruthlessly invaded or disturbed by outside influences. This, at least, was often no light task. Secondly, the care of his material well-being, his home, and his children. For the first half of his writing life I was also his secretary, and each book became like another infant. And lastly, I have the privilege and the immense satisfaction of being considered as the guardian of his memory, and of the inheritance of fame that comes to his sons, and through them to their children in turn."

* * *

ATLAS OF HUMAN ANATOMY. (Barnes & Noble, Inc., New York City.)

OF geographic atlases there is profusion, but atlases of the human geography are rare in home libraries. This is a small volume, compact and comprehensive, that seeks to meet the need. The anatomical charts are beautiful examples of the printer's craft, in eight colors, and the explanatory text is clear and enlightening to the layman, without over-simplification. Three years of planning and research, the publishers assert, went into the book. The explanatory text of the atlas was written by Dr. Jesse Feiring Williams of Columbia University, and the illustrations were made by Franz Frohse of the University of Berlin and Max Broedel and Leon Schlossberg of Johns Hopkins University. F. G.

* * *

THE FABULOUS WILSON MIZNER. By Edward Dean Sullivan. (The Henkle Co., New York City.)

WILSON MIZNER, who died almost three years ago in Hollywood, was a picturesque product of the American scene. He was by turns a Klondike prospector and gambler, an actor, a playwright, a short-story writer, pugilist's manager, art dealer, Florida real estate promoter, trans-Atlantic gambler and movie scenarist. Always he enlivened his surroundings with epigram and anecdote, thereby winning a reputation as a Broadway wit. The present volume (about half of it written by Mizner himself) is a rapid-fire sketch of his rapid-fire career. Much of the book consists of anecdotes. The impression left by the whole is of a boisterous, buoyant, uninhibited individual, and the tremendous energy he put into realizing his ambition of living well without working. F. G.

* * *

MEDITATIONS ON THE CROSS. By Toyohiko Kagawa. (Willett, Clark & Co., Chicago, New York City.)

SPECIAL interest attaches to this book because of the presence in the United States of the author, Japan's great Christian evangelist. Pre-eminent as pacifist, social reformer and economic leader, he here expresses his conception of the Cross and its implications for individual, social, economic and international life, transmuting the experience into a great adventure for the lifting of humanity. Even those who are not wholly in agreement with his theological interpretation, will be humbled by his sublime devotion.

He prays for China and for America. The super-patriot in this country who objected to Kagawa's admittance as having a circuitous connection with "a campaign to undermine all our agencies of national defense," might ponder this excerpt: "When I say war is wrong, people say Kagawa is a dangerous character. And yet it was because war is wrong that we wanted to form the peace pact, and even Gen. Tanaka, while Premier, affixed his seal to it. So different are our insides and outsides that even while we are affixing our national seal to peace pacts, anyone inside the nation who speaks against war we dub a traitor. . . . It is hard to understand our national psychology with reference to world peace."

It becomes clear that the widening cleavage in the world is not so much between nations as between the people in all lands who desire peace and development, on the one hand, and on the other, those who insist upon force for the settlement of controversies.

The translation of the work is well done by Helen F. Topping and Marion R. Draper.

MARIE BLISS.

* * *

"HERE I HAVE LIVED." By Paul M. Angle. (The Abraham Lincoln Association, Springfield, Ill.)

THE ABRAHAM LINCOLN ASSOCIATION is a non-profit corporation founded 26 years ago for the purpose of promoting "the collection and dissemination of authentic information" regarding the great Civil War President. In addition to a quarterly bulletin and an annual volume of "Papers," it issues special publications from time to time, the volume here noted being the fourth in its list.

"Here I Have Lived" is a history of Springfield from its founding by Elijah Iles in 1821 to the year of Lincoln's death. The author, Paul M. Angle, has served as secretary of the Lincoln Association for the last 10 years, and since 1932 has been librarian of the Illinois State Historical Library at Springfield. He collaborated with Carl Sandburg in the writing of "Mary Lincoln, Wife and Widow," is the editor of a collection of Lincoln's writings and of Herndon's "Life of Lincoln," as well as author of a work entitled "Lincoln, 1856-1861."

HIRTH ANNOUNCES PROGRAM IN RACE FOR GOVERNORSHIP

Says Smashing of Pendergast Political Machine Is Overwhelming Issue in Missouri.

ADVOCATES REPEAL OF THE SALES TAX

Favors Shift in Taxation From Real to Tangible Property, Net Incomes — Other Planks.

By the Associated Press.

COLUMBIA, Mo., Jan. 25.—Shift in taxation from real to tangible property and net incomes, repeal of the sales tax and a fight against chain stores are major points in a program on which William Hirth, president of the Missouri Farmers' Association, announced today he would seek the Democratic nomination for Governor.

In a statement defining his stand on state issues, Hirth again denounced T. J. Pendergast and his Kansas City Democratic organization, declaring that "the days of the Pendergast machine are numbered. I consider the smashing of the powerful and corrupt Pendergast machine as the overwhelming issue in Missouri and one which vitally concerns all our people irrespective of party." Hirth said: "A situation under which a great political boss decides who shall had high public office in Missouri, and who likewise ruthlessly dictates our policies of state government, is intolerable."

The Question of Taxes.

"Next to Pendergastism I consider lower taxes as the greatest issue before our people," Hirth said. "If I should become Governor, I pledge myself to do everything in my power to bring about such a revision of Missouri's antiquated tax system as will compel our 'hidden wealth' and net incomes to pay their fair share of taxes to the end that in this way we may correspondingly reduce the present intolerable tax burden upon farm lands and town and city real estate, for under existing conditions we are increasingly penalizing the ownership of homes and other real estate; furthermore, I pledge myself to the elimination of hundreds of needless job holders, and to such a reorganization of our various agencies of government as will reduce tax expenditures to bedrock.

"Not only must we stop increasing governmental costs, but we must cut our present costs to the bone—on the one hand we must so revise our tax system that every individual and corporation in Missouri will pay what they should pay, while upon the other we must so reorganize government that every tax dollar will mean real service to the people rather than mere tribute."

Hirth asserted, "I regard the sales tax primarily as a tax on the poor man's bread and meat, and thus I favor its repeal as soon as possible."

"Clean Up Legislature."

Hirth said that during the coming campaign he would do what he could to obtain the election of a Legislature "free from the influence of the special interest lobbies which have so long infested our State capitol. We cannot hope to clean up Missouri until we clean up the Legislature," the statement added.

"I think we should watch carefully the performance of the one body chamber recently created in Nebraska under the sponsorship of Senator Norris," Hirth said. "Meanwhile I favor the creation of a legislative council which can sit between sessions to formulate necessary legislation, thus supplying guidance that is now impossible."

Hirth stated he favored "putting enough 'teeth' into our existing laws so that the man who buys a vote, or who casts a fraudulent vote, will face a certain prison sentence," adding, "In this connection I favor a permanent registration law in St. Louis and Kansas City."

"I promise to sponsor legislation to tax chain stores not only as a matter of protection to our home merchants, but to reimburse our State for the taxable wealth which we are losing," he said.

With reference to old-age pensions, he declared: "We must see to it that all who are justly entitled to a pension shall receive it, and a special session of the Legislature should be called in order that more revenue may be provided and in order that Missouri may receive the 50 per cent that is available from the Federal Government."

MUSIC CLUB'S PROGRAM

Committee Appointed for Exposition, "St. Louis on Parade."

A committee, headed by Miss Anna Louise Petri, president of the Eighth District of the Missouri Federation of Music Clubs, was appointed yesterday to arrange a music program for the "St. Louis on Parade" exposition, which will be held at Municipal Auditorium, March 20 to 28.

The music program will be presented under the title, "Romance of Music," and will be participated in by St. Louis musical groups. The program is scheduled for March 24.

HIRTH ANNOUNCES PROGRAM IN RACE FOR GOVERNORSHIP

Says Smashing of Pendergast Political Machine Is Overwhelming Issue in Missouri.

ADVOCATES REPEAL OF THE SALES TAX

Favors Shift in Taxation From Real to Tangible Property, Net Incomes — Other Planks.

By the Associated Press.

COLUMBIA, Mo., Jan. 25.—Shift in taxation from real to tangible property and net incomes, repeal of the sales tax and a fight against chain stores are major points in a program on which William Hirth, president of the Missouri Farmers' Association, announced today he would seek the Democratic nomination for Governor.

In a statement defining his stand on state issues, Hirth again denounced T. J. Pendergast and his Kansas City Democratic organization, declaring that "the days of the Pendergast machine are numbered. I consider the smashing of the powerful and corrupt Pendergast machine as the overwhelming issue in Missouri and one which vitally concerns all our people irrespective of party." Hirth said: "A situation under which a great political boss decides who shall had high public office in Missouri, and who likewise ruthlessly dictates our policies of state government, is intolerable."

The Question of Taxes.

"Next to Pendergastism I consider lower taxes as the greatest issue before our people," Hirth said. "If I should become Governor, I pledge myself to do everything in my power to bring about such a revision of Missouri's antiquated tax system as will compel our 'hidden wealth' and net incomes to pay their fair share of taxes to the end that in this way we may correspondingly reduce the present intolerable tax burden upon farm lands and town and city real estate, for under existing conditions we are increasingly penalizing the ownership of homes and other real estate; furthermore, I pledge myself to the elimination of hundreds of needless job holders, and to such a reorganization of our various agencies of government as will reduce tax expenditures to bedrock.

"Not only must we stop increasing governmental costs, but we must cut our present costs to the bone—on the one hand we must so revise our tax system that every individual and corporation in Missouri will pay what they should pay, while upon the other we must so reorganize government that every tax dollar will mean real service to the people rather than mere tribute."

Hirth asserted, "I regard the sales tax primarily as a tax on the poor man's bread and meat, and thus I favor its repeal as soon as possible."

"Clean Up Legislature."

Hirth said that during the coming campaign he would do what he could to obtain the election of a Legislature "free from the influence of the special interest lobbies which have so long infested our State capitol. We cannot hope to clean up Missouri until we clean up the Legislature," the statement added.

"I think we should watch carefully the performance of the one body chamber recently created in Nebraska under the sponsorship of Senator Norris," Hirth said. "Meanwhile I favor the creation of a legislative council which can sit between sessions to formulate necessary legislation, thus supplying guidance that is now impossible."

Hirth stated he favored "putting enough 'teeth' into our existing laws so that the man who buys a vote, or who casts a fraudulent vote, will face a certain prison sentence," adding, "In this connection I favor a permanent registration law in St. Louis and Kansas City."

"I promise to sponsor legislation to tax chain stores not only as a matter of protection to our home merchants, but to reimburse our State for the taxable wealth which we are losing," he said.

With reference to old-age pensions, he declared: "We must see to it that all who are justly entitled to a pension shall receive it, and a special session of the Legislature should be called in order that more revenue may be provided and in order that Missouri may receive the 50 per cent that is available from the Federal Government."

Missouri Governor and Wife at Miami



—Associated Press Wirephoto.

GOV. AND MRS. GUY B. PARK

AT the Hialeah racetrack in Florida on Friday. He couldn't smile, he said, because his horse was "still running."

Says Only Co-Operative Trade Can Assure Peace

Continued From Page One.

many kinds of co-operatives, but particularly consumer and producer co-operatives in the agricultural areas. Japan is 70 per cent rural and co-operatives have had their principal growth among the hard-hit farmers. Consumer co-operative stores in the cities have had very little development, enrolling less than 1 per cent of the industrial population, according to Kagawa.

There are many different kinds of co-operatives in Japan, Kagawa pointed out. Several silk mills are operated on a co-operative basis and market about 80,000,000 yen (approximately 3½ yen are equal to $1) worth of silk annually in New York. Kagawa has organized 25 health co-operatives and these associations have built and equipped 91 hospitals, distributed throughout Japan. In all leading universities there are chairs of co-operation. Kagawa himself is professor of co-operatives at the University of Doshisha.

"Rationalizing" Industry.

The sphere of big industry in Japan is not disturbed by the development of the co-operatives, according to Kagawa. But because of the severity of the depression which lasted nearly twice as long as the American depression has endured, industry is being "rationalized" by the Government, Kagawa says. Thus, where formerly there were many steel companies competing with each other, none of them operating at a profit, there is now one steel company. The price of steel is controlled by the Government and fixed at a level which permits the steel company to make a moderate profit. All large-scale industry is being rationalized in this way, according to Kagawa.

Says Expansion Will Fail.

Two or three years ago, Kagawa says, Communism was still very strong in Japan, but it is now on the wane. He insists that the Japanese people are not militaristic or imperialistic and in an interview expressed doubt that they would go to war against Russia. The Japanese expansion in Manchoukuo and North China is bound to be a failure in Kagawa's view.

"The Chinese," he says, with a curious, selfless kind of laughter, "are a very old people. They have absorbed many conquerors. They will absorb the Japanese. It may take a hundred years. But it will happen.

"In Manchoukuo there are 22,000,000 Chinese of Shantung origin, 22,000,000 Shantung coolies. They work for a third of what the Japanese will work. So no Japanese go there. Or very few. It costs Japan one billion yen. And it will cost Japan more still. So it cannot go on."

Ran Away From Home.

Kagawa has had a highly dramatic life. He is the illegitimate son of a wealthy, landed Japanese nobleman and a geisha girl. At the death of his mother, his father's lawful wife took him into her home to rear, but subjected him to every form of humiliation and abuse. He ran away from home eventually and became a Christian, a dark disgrace to all his relatives. Living in abject poverty in the slums, he became a lay preacher, then, after graduating from Princeton University in this country, an ordained minister. He has published more than 100 books which have sold in enormous numbers. His income from these books with the exception of $40 a month for himself, his wife and three children, he gives away, supporting 50 workers in the causes in which he is interested.

Oriental in appearance and manner, with a bland, smiling countenance, on the platform he has the fervor and not a little of the emotional appeal of an American evangelist. His Christianity is tied up with a social philosophy that would bring the world to international co-operation. If the co-operatives can develop surely and slowly in each nation, a world war may be averted, says Kagawa. But he is not overly hopeful that there will be time for this gradual growth. With apparently unflagging energy, he gives himself to the task of converting the world to his views.

KAGAWA TO SPEAK AT COLUMBIA FIRST

Plans for the series of public meetings and private conferences which will be held for Toyohiko Kagawa during his three-day visit to St. Louis this week, have been completed by the Kagawa Committee of the Metropolitan Church Federation, sponsors of the visit, it was announced yesterday by Dr. Arnold H. Lowe, chairman.

Dr. Kagawa will arrive in St. Louis from New York Wednesday at 1 p. m. He will be accompanied by Dr. Velva Brown, missionary physician and nurse of Canton, China, and Rev. Dr. C. C. Cunningham, chairman of the Kagawa Itinerary in America. A reception committee, headed by Rev. Dr. C. Oscar Johnson, president of the Church Federation, and composed of leading ministers and lay church members, will be at the Union Station to meet the Kagawa party.

The St. Louis committee has arranged to take Dr. Kagawa to Columbia, Mo., immediately after his arrival. He is scheduled to speak at three separate meetings to be held at the University of Missouri, Stephens College and Christian College on Thursday in connection with Religious Emphasis week being observed for students there.

The Kagawa party will return to St. Louis in time for the first conference scheduled for 10 o'clock Friday morning with ministers of Greater St. Louis and the surrounding cities and towns, at Centenary M. E. Church, Sixteenth and Pine streets. This meeting is under the auspices of the Ministerial Alliance.

Friday afternoon at 2:30 and Saturday at 9.30 a. m. and 2:30 p. m. Kagawa will meet with a group of 400 civic, social welfare and religious leaders in a series of conferences to be held in Union Avenue Christian Church, Union boulevard and Enright avenue. In these conferences, limited to 400 by special request of Kagawa, he likely will discuss intimately his social, economic and religious philosophy and answer questions.

Three hnudred young persons, chosen by various local organizations to represent them, will confer with Kagawa at the Union Avenue Church at 7:30 p. m. Friday.

The meeting of chief public interest will be the mass meeting to be held next Sunday afternoon at 3 o'clock in the Washington University field house, Big Bend and Lindell boulevards, at which Kagawa is expected to deliver an evangelistic sermon. Anticipating a large attendance, the committee has announced that the field house doors will be open by 2 o'clock and that only a small section has been reserved for special guests. No admission will be charged.

Immediately following the mass meeting Kagawa will go to Alton, to address a meeting prior to departing for Kansas City. The Kagawa party will stay at the Gatesworth Hotel, 245 Union boulevard, during its visit.

NEW COURSES AT ST. LOUIS U.

Principles of Boy Work and Seminar to Be Offered.

New courses will be offered in the School of Social Service and the Department of Sociology of St. Louis University during the second semester, university officials announced yesterday.

Principles of boy work will be taught by Edmund J. Radzuk, a former Buffalo (N. Y.) social worker, and a seminar in case work will be conducted by Miss Weltha M. Kelley, both of the School of Social Service. New classes in the sociology department will include ecology, social change, city social and industrial problems, and economics for case workers.

Steamship Movements.

Arrived.

Auckland, Jan. 24, Monterey, from San Francisco.

Sailed.

New York, Jan. 25, Bremen, for Bremen; Santa Barbara, Callao; Conte Di Savoia, Genoa; Champlain, Havre; Western Prince, Buenos Aires; Caledonia, Glasgow; Westernland, Antwerp; Corinthia, Nassau; Columbus, Laguayra.

Southampton, Jan. 25, Andania, New York.

Liverpool, Jan. 25, Georgic, New York.

Gdynia, Jan. 25, Pilsudski, New York.

Antwerp, Jan. 25, Pennland, New York.

Kobe, Jan. 23, President Jefferson, Seattle.

England Cuts Unemployment.

LONDON, Jan. 25.—Unemployment in England is the lowest in five years. The Ministry of Labor's final report for 1935 shows 1,868,565 registered unemployed, a decrease of 217,250 since Dec. 17, 1934.

FRANK LOWDEN'S IDEA OF FARM AID PROGRAM

Let State Agricultural Colleges Administer Federal Funds, He Suggests.

(Copyright, 1936, by the Associated Press.)

OREGON, Ill., Jan. 25.—A proposal looking toward a permanent farm program within the framework of the Constitution was advanced today by former Gov. Frank O. Lowden. He gave his views in an interview on the eve of his 75th birthday tomorrow.

Under his plan, the Federal Government would make grants to the states. The states, in turn, would pay bounties to farmers for removing 25 or 30 per cent of their acreage from production. The retired land would be planted to legumes and thus saved from the effects of overcropping and erosion. The undertaking would be administered by the staffs of the State agricultural colleges.

In its soil conservation aspects, the Lowden program corresponded generally to the bill recently rejected by the Senate Agricultural Committee, but Lowden's plan differs in administrative provisions. Under the Washington plan, the old Agricultural Adjustment Act personnel would have been the administrators. Under the Lowden proposal, the Federal Government would see that the money it allotted was properly expended, but actual administration would be vested in state agricultural college staffs.

Lowden — former Governor of Illinois, twice a member of Congress, lawyer and farmer since the day of the hand plow—said he based his suggestion on long study and experience.

The idea lodged in his mind shortly after the World War. He was riding over his 4500-acre Sinnissippi farm. The yellow glint of erosion in the black soil caught his eye. He outlined the fundamentals of the project in an address at Madison, Wis., in 1930. Today he gave a complete outline of his scheme.

"The program of land utilization, taking a substantial portion of our cultivated lands out of cultivation and planting them to legumes or other permanent grasses, should be supervised by the State Colleges of Agriculture," he said.

"Through their extension service they now have innumerable agencies reaching into all parts of the States. Through surveys already made or being made they have the requisite knowledge for almost every farm. They know the needs of agriculture in the several States better than anyone else. And so far they have been kept out of politics."

He pointed to the erosion that preceded the ruin of once prosperous nations. He warned that, unless steps were taken to keep the soil from being overcropped or washed away, the United States in 50 years would raise food and fiber only for itself at "prohibitive prices."

He cited estimates that $4,500,000,000 worth of fertility is carried down the Mississippi River alone each year. He quoted Director H. H. Bennett of the Federal Soil Erosion Service as stating 75 per cent of the nation's cultivated land suffered erosion in some degree. He said statistics indicated 50,000,000 acres have been destroyed by erosion, 125,000,000 have been largely stripped of productive top soil and that within the next 50 or 75 years at least 100,000,000 additional acres would become "severely impoverished." This compares with 350,000,000 acres under cultivation now.

RECEPTION TO BE HELD TODAY AT ARTISTS' GUILD

Will Be Under Auspices of Group Favored to Promote Larger Attendance at Exhibition.

A reception will be held this afternoon at the Artists' Guild, 812 Union boulevard, under the auspices of the Galleries Association formed recently to promote larger attendance at exhibitions and encourage wider public interest in St. Louis artists.

The reception will serve as the formal opening of the current exhibition in which the work of 15 St. Louis painters and two sculptors is displayed. Hostesses will be Mrs. George C. Smith, Mrs. Frank Clifford, Miss Josephine Johnson, Miss Lucy Mackay, Mrs. Scott MacNutt, and Mrs. Walter Baumgarten.

The exhibition will be on view until Feb. 3 when it will be replaced by an exhibition and sale of oil paintings, sculpture, water colors and craft work donated by artist members of the Guild toward a fund to improve the galleries and to continue the services of Peter Mariner, representative for the artists.

BILBO BREAKS WITH HARRISON

Begins Open Fight Against Re-election of Colleague.

By the Associated Press.

WASHINGTON, Jan. 25.—Senator Bilbo announced today his open opposition to the re-election of his colleague, Harrison of Mississippi, chairman of the Senate Finance Committee. Harrison said he was not "deterred or frightened by the threat."

The split came in the wake of hearings before a Senate Judiciary Subcommittee in which Harrison supported and Bilbo opposed confirmation of Judge Edwin R Holmes for the Circuit Court of Appeals. The committee recessed today to consider the nomination. Both the Mississippians are Democrats and a nomination is tantamount to election. Harrison is up for re-election this year.

URGES EARLY ACTION ON ARMORY SITE

A. L. Shapleigh Tells Aldermen Neither Coliseum Nor Arena Is Suitable.

Neither the Coliseum, 2608 Washington boulevard, nor the Arena, 5700 Oakland avenue, is suitable for the use of the 138th Infantry, National Guard, A. L. Shapleigh, chairman of the Citizens' Military Committee, declared in a letter yesterday to the Board of Aldermen, urging prompt action on the choice of a site for the armory.

Likewise he objected to a lot on Market street, beween Prospect and Spring avenues,which has been under consideration. Writing in behalf of the committee, he urged the Aldermen to approve a location covered by a pending bill, for property adjoining Camp Jackson Plaza, a short distance east of Grand boulevard and extending between Pine and Lawton boulevards.

"The advantage of this site," he said, "are manifold, such as the very central location and the reasonable price at which the property can be had (about $125,000).

"The city boasts an excellent infantry regiment, one of the best in the United States, as shown by frequent Government inspections. I earnestly trust that you gentlemen will not lose further time in making a decision. I am informed there is danger, unless prompt action is taken, that the city may lose the benefit of PWA funds.

"Our military units have long been without satisfactory accommodations. Notwithstanding this, through devotion to their commands they have kept themselves adequate and in a condition of preparedness for any emergency that may arise. The voice of the people has said that the infantry regiment should have the new armory, and it should be had."

For years the regiment has used an armory leased by the city at Grand boulevard and Market street. The 1934 bond issue provided $1,000,000 for a new one and the PWA, in addition, has allotted a $347,500 grant for it.

Bill Held Up.

Early this month the aldermanic Streets Committee held up the bill providing for purchase of the site adjoining Camp Jackson Plaza, members of the committee saying they wanted to inspect the property. Later, the board unanimously set up a special committee to inquire into the possibility of acquiring the Arena. Several years ago the city was told the Arena and grounds could be purchased for $750,000, compared with a reported construction cost of $2,500,000.

Last Tuesday a real estate dealer offered to sell the Coliseum building and ground to the city for $200,000. The Deputy Comptroller was authorized to consult Col. L. C Kingsland, new commander of the 138th Infantry, about the proposal. The bond issue proposition provided for either erection or purchase of an armory, but the bond issue was predicated on the city's desire to provide employment.

The Citizens' Military Committee is a civic organization with offices in the Chamber of Commerce Building.

BUSINESS REPORTED TO BE "ON UPGRADE" IN ST. LOUIS

Department Store Sales 4 Per Cent Higher Than in Same Week Last Year.

WASHINGTON, Jan. 25. — The Commerce Department found today that business conditions in Kansas City and St. Louis were "on the upgrade" during the week ended Wednesday.

Reports from St. Louis placed department store sales 4 per cent higher than the same week last year but 14 per cent lower than last week. The Agricultural Adjustment Act decision was said to be developing "considerable confusion." Weather conditions favored agricultural conditions but handicapped actual work on farms.

Early reports of revenue freight cars last week indicated another sizeable increase over the preceding week in loadings for the country. St. Louis employment was about the same with a slight increase in placements in private industries.

JUSTICE VAN DEVANTER, 76, REINSTATED BY FRATERNITY

His Law Clerk Says Early "Dissenting Opinion" Caused Sigma Chi to Expel Him.

By the Associated Press.

WASHINGTON, Jan. 25.—It was an early "dissenting opinion" that caused Sigma Chi fraternity to expel Justice Willis Van Devanter of the United States Supreme Court 55 years ago.

Confined to bed by bronchial trouble, the 76-year-old Justice confirmed through a law clerk today that he had accepted reinstatement by his fraternity. He said the cause of his ouster in 1881 was a "disagreement over minor matters within the fraternity."

"Justice Van Devanter merely dissented," his law clerk added, jokingly.

MONTICELLO COLLEGE GIFT

$13,000 Donated Anonymously to Institution.

Receipt of an anonymous gift of $12,000 and another of $1000, was announced yesterday by George Irwin Rohrbough, president of Monticello College at Godfrey, Ill.

The funds will be used, it was stated, for rebuilding driveways, improvement of the campus, purchase of a school bus, scholarship expenses and expenses of maintaining a stable of saddle horses purchased last fall.

Balancing Kansas' Budget With Gov. Alf M. Landon

Continued From Page One.

administration answer is that these are rare cases and that the schools which have been closed consolidated with other schools, providing better service at lower cost.

Eleemosynary institutions have been going along under greatly reduced budgets, but that was a situation which developed before Landon was elected. In 1931, the State expenditure for these institutions was $2,124,607. In 1932, the year before Landon took office they were cut more than $600,000 to $1,484,435, and in Landon's first year they suffered another cut of $356,000. In 1934, about $160,000 was added to their previous appropriation, and in 1935 another $100,000 was added. Yet last year they received $731,908 less than in 1929.

The Landon supporters defend this reduction by saying that in addition to reduction in salaries, there has been a big saving through lower commodity prices, making possible the purchase of the same amount and quality of food and clothing for inmates for much less money.

Pay As You Go Basis.

One has only to ride over Kansas roads to know that they are not maintained as are Missouri roads. The State has been building its roads out of current revenues and consequently has not constructed hard-surfaced roads on anything like the scale Missouri has with its bond money.

This is the administrative record of the Kansas Governor, who is now being talked about for President.

He has been a success in Kansas politics, in which he has been active since he was graduated from the University of Kansas in 1908. He was a Bull Mooser in 1912, but with that exception has been a regular Republican, though inclined to the more progressive William Allen White faction than the always regular Charley Curtis faction.

He is 48 years old and, except for a brief experience as a small town banker immediately after finishing school, has been an independent oil operator. Reputedly, he has acquired a comfortable fortune.

In politics he has served as precinct chairman, county chairman and State chairman of his party, in the latter position having managed the successful campaign of Clyde M. Reed, a rather extreme liberal, for Governor in 1928.

Kansas, which usually is Republican by a wide margin, elected Woodring, a Democrat, Governor in 1930 as a result of the candidacy of Dr. Brinkley, goat gland specialist, who split the Republicans. At that, Woodring won by only 252 votes.

Landon's Personality.

Prior to the 1932 campaign, Landon engaged in a harmonizing campaign, a job at which he is said to be particularly good, and succeeded in winning the Governorship by a plurality of 5637, though Roosevelt carried Kansas that year by 74,706. Landon was the only Republican Governor elected west of New England in 1932. He was re-elected in 1934 by a plurality of 62,153.

He is a very friendly person, not a back-slapping Babbitt type, but just friendly, easy-to-talk-to. He knows he is a candidate, but he doesn't say so. In fact, he is doing very little talking for publication. Just sitting tight, letting politics take its course, but keeping in touch with "the Landon situation" throughout the country. Landon organizations are being quietly perfected, but no noise is being made about it.

It is impossible to say just what Landon's position is on the major issues before the country. He talks with seeming frankness, but does not get down to particulars. After an hour of conversation with him his attitude could be summed up in this sentence: "He is in rather thorough accord with the aims of most of the New Deal, but he is opposed to the Roosevelt methods of accomplishing those aims." And when one has reached that summation he realizes that he has no idea of how Landon would go about it were he President. It is probable Landon himself doesn't know now.

In a speech before the Ohio Chamber of Commerce in Cleveland last November, he said:

"It is not my place here to discuss the weakness or the strength of new policies in government. I shall not attempt to characterize them as successes or failures, or as revolutionary or evolutionary. For better or for worse, such laws are here. We are faced with a condition of fact, not of speculative theory. So, the major task ahead in the main is not more laws, or more program or more experimentation, but sound common sense administration."

In his second inaugural address a year ago he said:

"Never in the history of our country have we attempted so many great political experiments in such a short time. America bids fair to join the procession of nations of the world in their march toward a new social and economic philosophy. Some say this will lead to Socialism, some Communism, some Fascism. For myself, I am convinced that the ultimate goal will be a modified form of individual rights and ownership of property out of which will come a wider spread of prosperity and opportunity for a fuller, richer life for man.

"The phases of the present social and economic experiments which will survive will be determined eventually when they have been threshed through the mills of time, circumstances and experience."

The Landon record on prohibition is one which is causing no end of concern to many of the active Landon boosters, though there is no indication that he would attempt to conceal it. In almost every discussion of his availability it is brought up.

Landon is a dry, personally and politically.

CORRECTION ON ARTICLE ABOUT RURAL TEACHER

Rolla School Head Says He Replied to Board Member's Letter; Explains Circumstances.

B. P. Lewis, superintendent of schools at Rolla, Mo., has requested the Post-Dispatch, through its Rolla correspondent, to correct a statement made in a news article published in the Post-Dispatch Jan. 12, under Rolla date line. The article told how a young man, whose spelling was below accepted standards, had been engaged for a time as teacher of Relfe rural school, in Phelps County. His educational deficiencies, and the fact that he was, as he stated in a letter, a "gragurate" of Rolla High School, caused criticism of the local and county school system.

Walter Rolaff member of the present school board in the Relfe district, sent a letter of inquiry and complaint to Superintendent Lewis. Rolaff said, and the article, stated, that he had not received a reply. Superintendent Lewis asked that this statement be corrected. He said that he not only replied, but sent two Rolla teachers to discuss the matter with the Relfe school board.

Superintendent Lewis said the young man obtained his teacher's certificate not in the teacher training course of Rolla High School, but by taking an examination before the county superintendent. He said the young man had most of his schooling elsewhere, and that while his spelling showed signs of neglect, he showed fair mental ability.

Lewis said also that the statement that the Relfe teacher was paid $50 a month for an eight-month term was misleading. While the records of the State Superintendent of Schools show that salary, Lewis said the actual pay was nearer $30 a month. He said the county records showed that the young man taught for only a few days, and was not paid for his service, so far as reported.

PROF. R. F. JONES TO SPEAK

To Address St. Louis Writers' Guild on Poetry.

Prof. Richard F. Jones of Washington University will speak on poetry at a meeting of St. Louis Writers' Guild, to be held Tuesday evening at 8 o'clock at the home of Capt. and Mrs. Donald T. Wright, 609 Sherwood drive, Webster Groves.

Names of the winners in the annual writing contest will also be announced by Mrs. Guthrie McConnell, chairman of the contest. There will be election of officers.

St. Louisan Shows Paintings.

By the Associated Press.

NEW YORK, Jan. 25.—With a group of paintings of wheat fields, Joe Jones, young former house painter from St. Louis, opened a one-man show here last week at the Walker Galleries. His first show here last year attracted favorable critical attention.

DICKINSON SAYS G. O. P. MUST NOT 'PUSSYFOOT'

"There Can Be No Compromise or Equivocation," Iowa Senator Declares.

By the Associated Press.

NEW YORK, Jan. 25.—Senator Lester J. Dickinson (Rep.), Iowa, said today that the Republican party "cannot pussyfoot its way to victory" in the coming presidential election.

"Against a foe who will neither give nor ask quarter, there can be no soft pats on the wrist, no amenities, no compromise or equivocation," he said in a luncheon address at the National Republican Club. His speech was broadcast over Station WOR, Newark, N. J.

"It is no simple task to rouse the nation from its lethargy," he declared, "to make it see that, beneath pleasant and appealing catch phrases, subtle poisons are being brewed which are destructive of self-reliance and of liberty, or that through various monetary and economic 'shots in the arm,' a sense of false security has been created while the public's pocketbook has been picked and stuffed with Government I O U's."

Tells of Two Roads.

He said that the country was confronted with a choice between two roads which lead in opposite directions.

"One," he asserted, "veers off sharply to the 'left' into an uncharted no-man's land. It has never been explored except by socialistic dreamers. New Deal reforms, it is now clear, are merely a disguise under which to hide the erection of an entirely new social order. . . .

"The other road leads straight ahead and offers no enticing adventure. It is not a pleasure boulevard, but a work-road, deep-rutted and dusty. It is the traveled road of experience and common sense. . . . Perhaps in appearance it may be a bit somber and unpromising, but at least it is an honest road.

"The 1936 campaign calls for that same straightforwardness and honesty of approach. It will be fought with a bitterness never equaled in American political history. While this is regrettable, it is none the less inevitable when two basically antagonistic economic and political philosophies are joined in a life and death struggle."

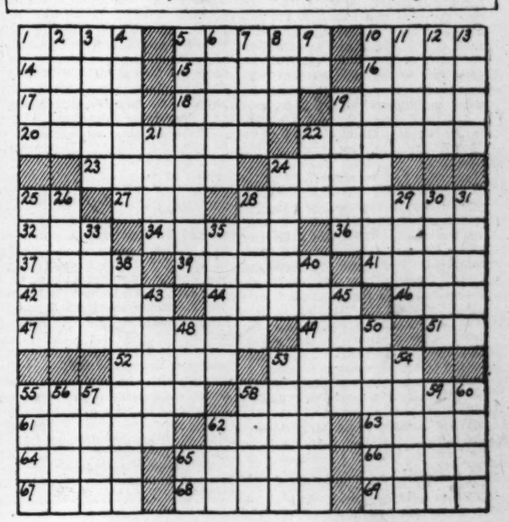
What Happened in 1860.

Dickinson said that in 1860 the Republican party "repulsed attacks from those who sought to destroy the Federal Government."

"This year," he continued, "it must again endure assaults from those who would undermine the union. This time its enemies would strike down all of the 48 pillars upon which it rests. The attempt is being made to alter that partnership of the State created under the Constitution and to erect in its stead what the President calls a 'people's government.' How strongly that phrase—the 'people's government'—echoes of Moscow and of those European states where democracy today lies trussed and strangled."

TODAY'S CROSSWORD PUZZLE

(The answer will be found in the Classified Advertising Section)



ACROSS.

1 Corded fabrics
5 Higher
10 Most excellent
14 Encourage
15 Establish by evidence
16 On the ocean
17 Ibsen character
18 Mathematical ratio
19 Bury
20 Raised to the next rank below a baronet
22 Representations in miniature
23 Casts sidelong glances
24 In India, a police station
25 While
27 Perceive with the eyes
28 Members of a certain secret order
32 That which is woven
34 Leper
36 Unit of weight
37 On the summit of
39 Burrowing animals
41 Lateral
42 Asiatic country
44 Post of a staircase
46 Melody
47 Powers
49 Body bone
51 At home
52 Bronzes in the sup
53 Allude
55 Realm of a sovereign
58 Produce
61 With full force
62 Lethargic state
63 At or from a distance
64 Shower
65 Sensational
66 Tilts
67 Sea birds
68 Rugged mountain crest
69 Direction

DOWN.

1 Grade
2 Black
3 Danger
4 Former public conveyances
5 Toward the source of a river
6 Moves with a lever
7 Body of water
8 Mother of mankind
9 Again: prefix
10 Handkerchiefs of a certain kind
11 Princely Italian family
12 Blind the eyes, as in falconry
13 Sailors
19 Pertaining to Ionia
21 Back of the foot
22 Disfigure
24 Hurled
25 Not sleeping
26 Surgical thread
28 Auctions
29 Silkworm
30 Half-diameters
31 Back of a boat
33 Weary by dullness
35 Regions
38 Relates
40 Music under milady's window
43 Another time
45 Biography
48 Hotel
50 Chide vehemently
53 Send payment
54 Palm which yields a commercial fiber
55 Venture
56 Persian poet
57 Principal
58 Triangular inset
59 Bugle call
60 Formerly
62 Worthless dog
65 Old exclamation

...er. Much of the book consists of anec... The impression left by the whole is ... a boisterous, buoyant, uninhibited indi...ual, and the tremendous energy he put ... realizing his ambition of living well ...out working. F. G.

* * *

...ITATIONS ON THE CROSS. By Toyo...iko Kagawa. (Willett, Clark & Co., ...hicago, New York City.)

...PECIAL interest attaches to this book ... because of the presence in the United ... States of the author, Japan's great ...ristian evangelist. Pre-eminent as paci..., social reformer and economic leader, ... here expresses his conception of the ...oss and its implications for individual, ...cial, economic and international life, trans...ting the experience into a great adven...e for the lifting of humanity. Even ...se who are not wholly in agreement ...h his theological interpretation, will be ...mbled by his sublime devotion.

...ie prays for China and for America. ...e super-patriot in this country who ob...ted to Kagawa's admittance as having a ...cuitous connection with "a campaign to ...dermine all our agencies of national de...se," might ponder this excerpt: "When ...ay war is wrong, people say Kagawa ... a dangerous character. And yet it was ...cause war is wrong that we wanted to ...m the peace pact, and even Gen. Tanaka, ...ie Premier, affixed his seal to it. So ...fferent are our insides and outsides that ...n while we are affixing our national ...l to peace pacts, anyone inside the na... who speaks against war we dub a ...itor. . . . It is hard to understand our ...tional psychology with reference to world ...ace."

...t becomes clear that the widening cleav... in the world is not so much between ...tions as between the people in all lands ...o desire peace and development, on the ... hand, and on the other, those who ...ist upon force for the settlement of con...versies.

The translation of the work is well done ... Helen F. Topping and Marion R. Draper.

MARIE BLISS.

* * *

...ERE I HAVE LIVED." By Paul M. ...ngle. (The Abraham Lincoln Associa...ion, Springfield, Ill.)

...HE ABRAHAM LINCOLN ASSOCIA...TION is a non-profit corporation founded ... years ago for the purpose of promoting ... collection and dissemination of ...thentic information" regarding the great ...il War President. In addition to a quar...ly bulletin and an annual volume of ...apers," it issues special publications from ...e to time, the volume here noted being ... fourth in its list.

..."Here I Have Lived" is a history of ...ringfield from its founding by Elijah Iles ... 1821 to the year of Lincoln's death. The ...thor, Paul M. Angle, has served as secre...y of the Lincoln Association for the last ... years, and since 1932 has been librarian ... the Illinois State Historical Library at ...ringfield. He collaborated with Carl ...ndburg in the writing of "Mary Lincoln, ...fe and Widow," is the editor of a collec... ...n of Lincoln's writings and of Herndon's ...ife of Lincoln," as well as author of a ...rk entitled "Lincoln, 1856-1861."

MUSIC CLUB'S PROGRAM

Committee Appointed for Exposition, "St. Louis on Parade."

A committeee, headed by Miss Anna Louise Petri, president of the Eighth District of the Missouri Federation of Music Clubs, was appointed yesterday to arrange a music program for the "St. Louis on Parade" exposition, which will be held at Municipal Auditorium, March 20 to 28.

The music program will be presented under the title, "Romance of Music," and will be participated in by St. Louis musical groups. The program is scheduled for March 24.

ST. LOUIS POST-DISPATCH

DRAMA-MUSIC-MOVIES

PAGE 4D — ST. LOUIS, SUNDAY MORNING, JANUARY 26, 1936.

Theater Season To Get Second Start On Feb. 3

Renewal With Nazimova In "Ghosts" to Carry Activity Well Into Spring

THE current legitimate theater season, which started out as the most buoyant since the financial excitement of 1929 and then came to a dead stop early this month, will get back on its feet a week from tomorrow night and promises even yet to overtake a few records.

Mme. Alla Nazimova will stop in for six days beginning Feb. 3, then Cornelia Otis Skinner returns for a three-day engagement starting Feb. 10. "Personal Appearance," movie-lampooning comedy which arrived in Chicago at Christmas, stands a good chance of packing up in a few weeks, with St. Louis as the next point on tour.

Walter Huston's three-season success, "Dodsworth," which took the Chicago-Kansas City route to the West Coast, shows signs of heading back and quite possibly may arrive at the American Theater ahead of its present booking, March 16. At any rate, Walter Hampden will play "Cyrano de Bergerac" at the American on March 9, 10 and 11.

"Porgy and Bess," the George Gershwin folk opera which burst forth on Broadway last fall in sepia glory, will come to town late in March. The road company of "Boy Meets Girl," current Broadway hit, is in Chicago and has St. Louis on its spring schedule.

The local following of Alfred Lunt and Lynn Fontanne will be disappointed to learn that the popular pair will not bring their "Taming of the Shrew" west of Chicago. In fact, only Boston, which has seen the show, and Chicago, will get an opportunity. Lunt and Fontanne themselves will begin rehearsals immediately of a new play, "Idiot's Delight."

"Anything Goes," from which most of the original and first substituted principals have disappeared by now, is another show that turned down a week at the American. After a tepid term in Chicago, the ex-Broadway musical is going to wind up in Detroit. The picture version is coming out, anyway, so a further tour would be precarious.

* * *

THE reception of Nazimova in "Ghosts" is one of the surprise events of the American Theater this season. Through Philadelphia, Baltimore, Boston, Buffalo and Toronto, her performance and the production generally elicited highest praise. At the opening in the Empire Theater, New York, the star received more than 20 curtain calls, which the historians on the spot called the great acclamation accorded a star since Bernhardt. The two weeks' engagement was extended to four, then the company went to Chicago, where it is now.

Although Mme. Nazimova played in the Theater Guild version of "A Month in the Country," at the American in 1930, her activity since then has been confined mainly to New York. Florence Reed replaced her in the cast of "Mourning Becomes Electra" when it went on the road. "The Good Earth," "The Cherry Orchard" and "The Simpleton of the Unexpected Isles," were other Nazimova vehicles not seen here.

Last spring, the Russian actress was induced to revive "Ghosts" for brief presentation in Milwaukee, Detroit and Ann Arbor. The sensation the play created resulted in the present tour, for which nearly an entirely new cast was assembled.

With Nazimova as Mrs. Alving, the other players are Harry Ellerbe as Oswald, McKay Morris as Pastor Manders, Beatrice De Neergaard as Regina and Raymond O'Brien as Engstrand. The script is a revised edition of William Archer's translation of the half-century old Ibsen masterpiece. Nazimova herself directed the play, through eight weeks of rehearsals.



Eddie Cantor in "Strike Me Pink," at Loew's.



Stuart Erwin, James Cagney and Pat O'Brien in "Ceiling Zero," at the Shubert.



Dolores del Rio, "The Widow From Monte Carlo," Orpheum.

Perils of the Airmail Make Sturdy Melodrama

"Ceiling Zero" at Shubert Recalls Thrills of "Night Flight"—Eddie Cantor Picture Tries Many Stunts, and Comes Through, at Loew's.

By COLVIN McPHERSON.

FOG, sleet and the other dangers which beset airmail flyers have again been employed to make a nerve-straining melodrama, in "Ceiling Zero" at the Shubert. Not since "Night Flight" has there been an aviation picture to seize so cleanly the imagination and bring into dramatic view the activity which is a Sunday afternoon's incident at the airport, or a line in the general weather story when schedules are canceled. For any who see "Ceiling Zero" must certainly revise the sympathy of an old saying to "Heaven help the poor airmail flyers on a night like this." "Ceiling Zero" was made from a New York thriller of last spring, with both the stage and screen plays by Lieutenant-Commander Frank Wead. The studio admits, since it would be no secret, anyway, that the language for the films was cleaned up considerably and that much of the descriptive dialogue became photography. Without having seen the play, I suspect that the deodorizing took a great deal from the story. Since the theme is built on James Cagney's unethical conquests in love, his harmless, even cute, little advances in "Ceiling Zero" seem hardly serious enough to justify tragedy, which is the wind-up. Yet this flabbiness of motive does not keep "Ceiling Zero" from having a thrilling fascination or from remaining firm until Jimmy's last plunge to earth. Many amusing, realistic and subtle lines are still there, with serious discussion of the new transportation that will inform many, and I suppose, misinform others. The title, incidentally, is defined as an aviators' term for "that time when fog, rain or snow fills the flyable air between the ceiling, or sky, and earth." The scene is at Newark Airport, with a few California foothills around, where Pat O'Brien is in charge of pilots, two of whom are the brilliant but unreliable Cagney, and methodical, efficient Stuart Erwin. June Travis is Cagney's newest glow and Isabel Jewell (the little seamstress in "A Tale of Two Cities") has a beautiful, bitter scene for her own. Acted with ability, directed with a care for details and developing a quivering excitement in some scenes, "Ceiling Zero" stands out among many shows. Dead-heading on the bill is "Her Master's Voice," from the stage comedy. Not enormously clever even when blessed by Broadway production, it is now just another movie.

* * *

STRIKE ME PINK. The new Eddie Cantor picture at Loew's can't miss, for it is loaded with enough merry shrapnel to hit funnybones all over the house. Cantor's character is that of the mouse who learns to be a man, bags all the outstanding public enemies in one grand coup and gets the girl, Sally Eilers. Most of the butter-eyed comedian's efforts are directed to keeping slot machines out of the amusement park, of which he is manager. The entertainment is not unlike a day amid roller coasters and merry-go-rounds, ending up in pleasant exhaustion when every gag has been tried once and many more than once. Ethel Merman comes in as the "menace" used by the slot machine racketeers to trap Eddie and does some torrid night club numbers, one in the arty fashion of impressionism that cultured theater groups were getting off their chests a few years ago. Parkyakarkus, the neo-classic companion of the radio broadcasts, does a good turn as Eddie's bodyguard. Then there is an extended chase finish that might have been clipped from Chaplin, Lloyd or Buster Keaton comedies in the dear, dear days before Hollywood learned to speak with tongues. Loew's, too, has a fine review of the late King George's career, as do several of the other houses. The surprising feature is that the news-reel companies are able to go back to the beginning of the monarch's quarter-century reign and bring forth pictures in a fine state of preservation, as if the events had taken place only yesterday. The funeral procession of Edward VII, the coronation of George V, the historic Durbar in India for King George and Queen Mary, the friendly meeting of the sovereigns of Great Britain and Germany on the eve of the World War and war scenes themselves are some of those brought forth at the various theaters.

* * *

HITCH HIKE LADY. Deserving more than the short shrift which closes this column is "Hitch Hike Lady" at the Ambassador. Plainly a recollection of two Frank Capra successes, it sets Alison Skipworth off on a trip across the States, to see her son in San Quentin. Her casual acquaintances, Mae Clarke, Jimmy Ellison, Arthur Treacher and Warren Hymer, learn that she has a faulty knowledge of her son's circumstances, so turn to various benevolent acts to keep her in the dark. The result, by its inherent familiarities, ought not to succeed but it does. "The Invisible Ray" is the second picture. Boris Karloff discovers and plays around with a powerful new element which makes his face shine like that of an alarm clock in the night, and gives him a touch that will kill anybody. After he has committed several crimes, his mother tells him that what he has been doing is unethical and that burns him up, literally.

* * *

EAST OF JAVA. The Missouri comes back to the first-run lineup this week with "East of Java," a jungle melodrama chiefly notable for the fact that there was no faking for a scene where a lion playfully chews Mr. Charles Bickford's neck. That is history, and has even been seen in a news-reel at the Ambassador, when it occurred, as well as the public press. Coming at the finish of the film, however, it is no more exciting than earlier incidents where the lions devour other good Christians, and heathen. The scene is set on an island of the Indian Ocean, where Bickford, a fugitive Dillinger, is pretty much of a beast among his fellows, marooned by shipwreck. The Missouri's stage show, with "The Three Stooges," a dancing chorus and a better grade of variety acts, is plentifully amusing. "The Three Stooges," former satellites of Ted Healey in the films, exhibit the brand of humor which made them an attraction of themselves.

* * *

SEVEN KEYS TO BALDPATE. Getting ready to bring in "The Petrified Forest" next Thursday night, the Orpheum offers nothing startling now. "Seven Keys to Baldpate" is the old George M. Cohan thriller worked over in the patois of today's bad men. Gene Raymond, a novelist, goes up to a woodland inn to write a novel. The holders of the other six keys arrive and play games all night with him. "The Widow From Monte Carlo" is a feeble romance involving Dolores del Rio, Warren William and Colin Clive. Dolores, who is Latin, can't stand Clive, an unthawed Englishman to whom she is engaged. And Warren William, a gentleman who kisses without looking, proves to be exactly the person for her.

* * *

KING OF BURLESQUE. At the Fox, one finds the continued performance of Warner Baxter and Alice Faye in a musical dealing with the hazards of theatrical ventures in New York, and the wickedness of women from Park avenue. A second picture, "The Lone Wolf Returns," concerns the deft maneuverings of a polished criminal, who steals gems from ladies, only to become devoted to the owners themselves.

Reiner to Conduct Symphony Concerts; Three New Works

FRITZ REINER, well-known Hungarian conductor, will direct the St. Louis Symphony Orchestra at its concerts in the Municipal Auditorium Opera House on Friday afternoon and Saturday evening, replacing Vladimir Golschmann, who will be guest conductor of the Detroit Symphony this week. The principal work on Reiner's program is Brahms' Symphony No. 2 in D major.

Reiner, who succeeded the late Eugene Ysaye as conductor of the Cincinnati Symphony in 1922 and remained in that position for nine years, is now conductor of the Philadelphia Grand Opera and head of the orchestral and opera department of the Curtis Institute of Music at Philadelphia.

Born and educated in Budapest, where he also obtained his first experience as an assistant conductor of the Opera Comique, his later directorial posts were in Leibach, Yugoslavia; Dresden, Hamburg, London, Vienna, Rome and Barcelona. He returns annually to Europe for opera and concert hall engagements. In this country, he has held the baton for the New York Philharmonic, Philadelphia Symphony, Los Angeles, San Francisco and Rochester orchestras.

Three of his numbers here will be new to St. Louis. They are Handel's Overture in D major, an adaptation of two of the composer's works into one by Dr. Frank Wullner; the Ballet Suite from Andre Gretry's "Cephale et Procris," arranged by Feliz Mottl, and Debussy's "Danse," orchestrated by Ravel in 1923 for Serge Koussevitsky of the Boston Symphony. Also on the program are Debussy's Nocturne No. 2, known as "Fetes," and Berlioz's Overture, "Le Carnaval Romain."

On Feb. 7 and 8, Eugene List, 17-year-old American pianist, will be soloist with the orchestra. Golschmann conducting. The youthful artist will introduce Shostakowitsch's piano concerto, which he played at its American premiere in Philadelphia in 1934.

This week's complete program:

Overture in D Major — — — —Handel
Symphony No. 2, in D Major, Op. 73 — — — — —Brahms
I—Allegro non troppo
II—Adagio non troppo
III—Allegretto grazioso, quasi andantino
IV—Allegro con spirito
Ballet Suite from "Cephale et Procris" — — — — —Gretry-Motti
I—Tambourin
II—Menuetto
III—Gigue
Nocturne No. 2 "Fetes" — — —Debussy
Danse (Orchestrated by Ravel) —Debussy
Overture "Le Carnaval Romain" Op. 9 — — — — — —Berlioz

Amusement Calendar

LITTLE THEATER — "Captain Brassbound's Courage" opens Thursday night; performances Friday and Saturday nights.

Motion Pictures

AMBASSADOR — "The Invisible Ray," with Boris Karloff, Bela Lugosi and Frances Drake; "Hitch Hike Lady," with Alison Skipworth, Mae Clarke and Jimmy Ellison.

FOX—"King of Burlesque," with Warner Baxter and Alice Faye; "The Lone Wolf Returns," with Melvyn Douglas and Gail Patrick (second week).

LOEW'S—Eddie Cantor, Ethel Merman and Parkyakarkus in "Strike Me Pink."

MISSOURI — "East of Java," starring Charles Bickford, with Elizabeth Young and Frank Albertson; on the stage, vaudeville bill headed by "The Three Stooges."

ORPHEUM—Dolores del Rio and Warren William in "The Widow From Monte Carlo"; Gene Raymond and Margaret Callahan in "Seven Keys to Baldpate."

SHUBERT—"Ceiling Zero," with James Cagney, Pat O'Brien and June Travis; "Her Master's Voice," with Edward Everett Horton and Peggy Conklin.

GARRICK—Burlesque.

"Journey To Mars" As Full-Color Film

With "The Trail of the Lonesome Pine," an outdoor film in full color, nearing completion, plans have been announced for another full color picture from the same studio, Paramount. The new picture, entitled "The Journey to Mars," will be an adventure melodrama purporting to show life on the red planet. W. H. Christie of the Mount Wilson Observatory will furnish the scientific collaboration with the authors of the story.

Camera Tricks on "Good Earth."

Karl Freund, European cameraman who filmed "Metropolis," "Variety" and other notable pictures, will try out several new photographic experiments on "The Good Earth," which features Paul Muni and Luise Rainer. One device is a "corrector," within the camera lens, whereby complexions of the players may be photographed to simulate different make-ups. In "The Good Earth" most of the characters are Chinese.

Eddy Describes Hollywood Voices.

Nelson Eddy, baritone who is co-starred in "Rose Marie," has worked out "word pictures" of the voices of some of his fellow Hollywood players. A few descriptions are: Jack Benny: A traveling salesman's "Good Morning!" Joan Crawford: An actress breakfasts at a cafeteria; Madge Evans: Graduation at Wellesley; Katharine Hepburn: The other world is heard at a seance; Myrna Loy: Young wife on the telephone; Clark Gable: Truck driver buying lingerie on Fifth avenue; Freddie Bartholomew: "Silent Night, Holy Night."

Russian Film at Auditorium.

"The Youth of Maxim," a Russian film, will be shown in Assembly Hall No. 1, Municipal Auditorium, this evening, as one of the features of a program sponsored by the St. Louis Lenin Memorial Committee.

"Petrified Forest" Premiere at Orpheum

"The Petrified Forest," Leslie Howard's picture version of the Broadway success in which he appeared last season, will have its world premiere at the Orpheum Theater next Thursday evening, amid the usual ceremonies attending such events. In the cast with Howard are Bette Davis, Humphrey Bogart, Charles Grapewin, Dick Foran, Genevieve Tobin, Eddie Acuff and Paul Harvey. Written by Robert Sherwood, "The Petrified Forest" tells of a disillusioned writer and his gallant sacrifice for a little waitress in an Arizona wayside restaurant.

Kirkwood Guild Play.

The Kirkwood Theater Guild will present Somerset Maugham's "Sacred Flame," at the American Legion Hall, 310 East Argonne drive, at 8:30 o'clock tomorrow and Tuesday evenings. The cast includes Lakme Perez, Josephine Farrington, Christine Hedges, Marjorie Eubank, Bill Berthold, Claude Ryan, Frank Eubank and John Lord.



Alison Skipworth, the "Hitch Hike Lady," at the Ambassador.

Chamber Music At Sheldon Memorial

The second concert of the Ethical Society chamber music series will take place Thursday evening at Sheldon Memorial, 3648 Washington boulevard. A horn and clarinet quintet will be offered as a novelty feature, with the Max Steindel Ensemble augmented by James Stagliano, horn, and Rocco Zottorelle, clarinet, of the St. Louis Symphony Orchestra. The program is:

Quartet in D major, Op. 76, No. 5—Haydn
Horn Quintet (K. 407) — — — —Mozart
Clarinet Quintet in B minor, Op. 115 Brahms

The St. Louis Chamber Music Society will give its next concert Sunday, Feb. 9, playing works of Haydn, Sibelius and Debussy.

Lillian Gish in "Old Maid."

Lillian Gish will appear in the title role of "The Old Maid" in a forthcoming London production.

Little Theater to Play 'Captain Brassbound's Conversion' Thursday

"Captain Brassbound's Conversion," the George Bernard Shaw comedy which the Little Theater has chosen for its repertory during the coming month, will open at the Union boulevard playhouse at 8:30 o'clock Thursday evening. Performances will be given on Friday and Saturday nights, with Merton Hodge's "The Wind and the Rain," another repertory play, opening a week from tomorrow night.

Seldom, if ever, performed in St. Louis in the past, "Captain Brassbound's Conversion" shows an English jurist and his sister at the mercy of the swashbuckling Captain, who has waited all his life to avenge a wrong done his mother. How he is "converted" by the Judge's sister, Lady Cicely, is told in a characteristically Shavian manner, with the merciless wit of the playwright directed at the English judicial system, militarism and the British Colonial policy as well.

Bruce MacFarlane has the title part, Rozene Johnson is Lady Cicely, Gordon Sommers the Sir Howard Hallam, John Dawson and Wieder Sievers have important roles. In the cast are also Warren Smith, William Scully, Barney Ofner, Haskell Schwartzberg, James Gillis, Rudolph Schlecter, Herbert MacCready and John Bainbridge. Gordon Carter designed the scenery, Mary Taussig the costumes.

Ed Lowry to Return With Own "Brevities" At Ambassador Friday

Ed Lowry, whose name used to be synonymous with stage shows at the Ambassador Theater by virtue of his long tenure of the office of master of ceremonies there, will return for a week's engagement beginning next Friday. He will bring in a show called "Ed Lowry's Brevities," with which he has been on tour.

Featured with him are Elaine Arden, recently of Earl Carroll's "Sketch Book," Helen Compton's Bryn Mawr Orchestra, two dance teams, Rita Royce and the Reese brothers, Joyce brothers and Sylvia Dean, and Lillian Dawson, who appeared with Lowry on the stage here.

Cornell Starts on "St. Joan."

Katharine Cornell has begun rehearsals for a revival of George Bernard Shaw's "St. Joan." Her cast includes Arthur Byron as the Inquisitor, Brian Aherne as Warwick, Maurice Evans as the Dauphin, Charles Waldron as the Archbishop of Rheims, Kent Smith as Dunois and John Cromwell as Brother Martin Ladvenu.



"The Three Stooges," on the stage at the Missouri. Regardless of appearances, they are: left to right: Larry, Moe and Curley.

Watch and Ward Gives Roller Skating Party

Informal Gathering in Italian Quarter Precedes Evening's Entertainment at Lorelei—Basketball Adds to Gaiety.

WATCH AND WARDERS neither watched nor waited for moderate weather to give their one big party of the winter, but braved the heavy snow and cold of Friday night to gather for "a small, informal meeting." Though decidedly informal, it was not small, for 50 or 60 members wound their way over snow-covered streets in the Italian quarter in search of the Club Savoy, arriving any time from 8 o'clock, the designated hour, to 10, for refreshments and dancing. They distributed themselves in groups in the taproom and at tables surrounding a dimly-lit dance floor, and sang or danced as the mood suggested.

The singers, whose repertoire varied from "In the Gloaming" to Sousa's marches and "The Road to Mandalay," competed with indifferent harmony against tunes from a corner radio and orchestral music for the dancers who tried the piccolino around a fountain.

As enthusiasm waned, coats were again donned, and cars, piled increasingly high with snow, slipped and slid to the Lorelei for roller skating which continued until after midnight. The uninitiated skaters had ample opportunity to try their luck and some became quite proficient before the evening was over. Seasoned roller veterans cracked the whip, crouched low in duck spins and skated in long lines that brushed novices into the rails at frequent intervals. They played basketball with an elusive pigskin that flew to the four corners of the room, and sometimes they played ball without a basket.

Coats and ties were removed as the skaters warmed up, and their erstwhile wearers fell, arms and legs flying in all directions, giggled and got up again, bruised but undaunted. One overall-clad figure, skates dangling from an upset, crawled on hands and knees to avoid the speeding figures, looking for a helpful attendant. There were no serious casualties, but one girl fell 20 times by actual count, and another has a black and blue shin. Rail sitters occupied themselves with soft drinks and making fun of their struggling companions until the bottles were knocked from their hands by passing racers.

The Executive Committee, which sways the destiny of the Watch and Ward instead of the customary

Continued on Page 2, Column 2.



MISS MARTHA O'NEIL.



MISS KATHERINE BURG

ST. LOUIS POST-DISPATCH

SOCIETY NEWS SECTION

PART FIVE — ST. LOUIS, SUNDAY MORNING, JANUARY 26, 1936. — PAGES 1—16G

Watch and Ward Gives Roller Skating Party

Informal Gathering in Italian Quarter Precedes Evening's Entertainment at Lorelei—Basketball Adds to Gaiety.

WATCH AND WARDERS neither watched nor waited for moderate weather to give their one big party of the winter, but braved the heavy snow and cold of Friday night to gather for "a small, informal meeting." Though decidedly informal, it was not small, for 50 or 60 members wound their way over snow-covered streets in the Italian quarter in search of the Club Savoy, arriving any time from 8 o'clock, the designated hour, to 10, for refreshments and dancing. They distributed themselves in groups in the taproom and at tables surrounding a dimly-lit dance floor, and sang or danced as the mood suggested.

The singers, whose repertoire varied from "In the Gloaming" to Sousa's marches and "The Road to Mandalay," competed with indifferent harmony against tunes from a corner radio and orchestral music for the dancers who tried the piccolino around a fountain.

As enthusiasm waned, coats were again donned, and cars, piled increasingly high with snow, slipped and slid to the Lorelei for roller skating which continued until after midnight. The uninitiated skaters had ample opportunity to try their luck and some became quite proficient before the evening was over. Seasoned roller veterans cracked the whip, crouched low in duck spins and skated in long lines that brushed novices into the rails at frequent intervals. They played basketball with an elusive pigskin that flew to the four corners of the room, and sometimes they played ball without a basket.

Coats and ties were removed as the skaters warmed up, and their erstwhile wearers fell, arms and legs flying in all directions, giggled and got up again, bruised but undaunted. One overall-clad figure, skates dangling from an upset, crawled on hands and knees to avoid the speeding figures, looking for a helpful attendant. There were no serious casualties, but one girl fell 20 times by actual count, and another has a black and blue shin. Rail sitters occupied themselves with soft drinks and making fun of their struggling companions until the bottles were knocked from their hands by passing racers.

The Executive Committee, which sways the destiny of the Watch and Ward instead of the customary

Continued on Page 2, Column 2.

Younger Set to Attend Ice Carnival Feb. 7

HEADED by Miss Lila Marshall Childress, Veiled Prophet Queen, a large group of young women have made reservations for box parties for the ice carnival to be given at the Arena Friday, Feb. 7, for the benefit of Welcome Inn.

The carnival will be staged as a circus. The Arena will be converted into a circus tent and the huge ice rink will be arranged to resemble circus rings. Mrs. Nat S. Brown, chairman for Welcome Inn, is planning the carnival which will be given by more than 100 professional figure skaters. Earl Reflow is arranging the skating program.

The following have made reservations: Miss Lydia Ann Allen, Miss Vera Angert, Miss Pauline Bartels, Miss Frances Bates, Miss Laura Baumgarten, Miss Marcella Berkley, Miss Suzanne Bitting, Miss Sally Bridge, Miss Betty Brown, Miss Martha Carter, Miss Frances Charlot, Miss Jessie and Miss Nancy Connett, Miss Eugenie Evans, Miss Elisabeth Freeman, Miss Aurelia Gerhard, Miss Joy Gross, Miss Dorothy Grote, Miss Ruth Harms, Miss Harriet Hulburd, Miss Elizabeth Myrl James, Miss Elizabeth Johnston, Miss Jane Jordan, Miss Jane Lamy, Miss Virginia Moser, Miss Martha O'Neil, Miss Irene Pettus, Miss Mary Rickey, Miss Ann Shapleigh, Miss Ruth Stevens, Miss Alice Sullivan, Miss Frances Fuqua Terrell, Miss Ann Tierney, Miss Mary Josephine Wagner, Miss Kathleen Wallace, Miss Phoebe Weed, Miss Martha Westlake, Miss Grace White and Miss June Wiegand.

Bachelor Club of St. Louis Plays Host to the Debutantes.



MISS ANNE GREELEY CARPENTER AND KENT RAVENSCROFT.

MISS JANE WELLS AND CLIFTON McMILLAN.

MISS RUTH BIXBY STEVENS AND ARTHUR DUNN.

MRS. JOHN H. HAYWARD.

MISS BETTY CAULK.

MISS LUCIE MACKAY AND WARREN FINLEY McELROY JR.

MISS PEGGY WENDLING AND WILLIAM DREW

MISS MARTHA O'NEIL.

MISS MARTHA WESTLAKE AND NORFLEET RAND.

MISS ELIZABETH MYRL JAMES AND HENRY CARPENTER.

Candid camera shots of guests at the Second annual ball at the St. Louis Country Club, January 18. By Arthur L. Witman, Post-Dispatch staff photographer.

MISS KATHERINE BURG AND OLIVER LANGENBERG.

MISS GRACE WHITE.

MISS LILA MARSHALL CHILDRESS AND GILBERT PIRRUNG.

Debutante Luncheon.

Miss Anne Woolsey, daughter of Dr. and Mrs. Ross A. Woolsey, 6350 Waterman avenue, entertained at luncheon yesterday in honor of Miss Carol Ione and Miss Elizabeth Perrin Mansfield, debutantes.

Artists' Benefit, Lectures, Opera Occupy Society

Little Theater Actors to Give Shaw Play—Sarah Lawrence College President Coming to City.

WITH the approach of Lent the short season inaugurated by the Veiled Prophet Ball begins to wane and society is turning its attention to activities of civic and intellectual interest.

The Artist's Guild Galleries Association, composed of the painters, sculptors and craftsmen of the Artists' Guild, has arranged a benefit performance of George Bernard Shaw's "Captain Brassbound's Conversion," Friday evening, Feb. 28. Members of the Little Theater acting group will present the play in the playhouse at 812 Union boulevard, under the direction of F. Cowles Strickland.

Mrs. Jessie Beard Rickly and Mrs. Mildred Bailey Carpenter are in charge of the evening, and among those assisting and subscribing are: Dr. and Mrs. Walter Baumgarten, Mr. and Mrs. Guy Blackmer, Mrs. Sheila Burlingame,

Continued on Page 2, Column 1.

Circus Party

Classmates of Miss Jacqueline Shields at the Sacred Heart Convent, were guests at a circus party given in her honor last night by her uncle and aunt, Mr. and Mrs. Gwynne Evans, at their home, 10 Hortense place. Miss Shields is the daughter of William Shields. Guests, who were fancy dress costumes, danced and had supper in the rathskeller, which resembles a circus tent because of its decorations.

Attends Alabama U. Prom.

Miss Kathleen Wallace, debutante daughter of Mr. and Mrs. Robert Brookings Wallace of the St. Louis Country Club Grounds, left last night for the University of Alabama at Tuscaloosa, where she will attend the junior promenade and the annual midwinter house party. She will return the end of the week in time for the Claytonshire Coaching Club ball Saturday night.

Club Dinner Dance For Miss Johnston

EARL MAYNARD JOHNSTON was host last night at a party at the University Club dinner dance in honor of his niece, Miss Elizabeth Johnston, debutante daughter of Mr. and Mrs. Albert Sidney Johnston, 18 Kingsbury place.

The guests included the following debutantes and their escorts: Miss Aurelia Gerhard, Miss Jane Jordan, Miss Betty Jean Staughton, Miss Virginia Moser, Miss Georgia and Miss Dorothy Morse, Miss Jessie and Miss Nancy Connett, Miss Laura Baumgarten and Miss Ruth Harms; William Edwards, Arthur Gains, Newell McKay, Robert Black Jr., Lon O. Hocker Jr., Milton Miller, Arthur Bonsack, Zack Taylor, Frank Corley, Robert Mitchell, John Campbell, Frank Hatton, James B. Reynolds and Richard Hatton.

the Airmail dy Melodrama

Shubert Recalls Thrills of ddie Cantor Picture Tries omes Through, at Loew's.

IN McPHERSON.

ngers which beset airmail flyers have ake a nerve-straining melodrama, in ibert. Not since "Night Flight" has e to seize so cleanly the imagination the activity which is a Sunday after- or a line in the general weather story For any who see "Ceiling Zero" must of an old saying to "Heaven help the like this." "Ceiling Zero" was made last spring, with both the stage and ommander Frank Wead. The studio ecret, anyway, that the language for the rably and that much of the descriptive . Without having seen the play, I ook a great deal from the story. Since agney's unethical conquests in love, his vances in "Ceiling Zero" seem hardly gedy, which is the wind-up. Yet this t keep "Ceiling Zero" from having a remaining firm until Jimmy's last ing, realistic and subtle lines are still of the new transportation that will in- sinform others. The title, incidentally, for "that time when fog, rain or snow the ceiling, or sky, and earth." The with a few California foothills around, ge of pilots, two of whom are the bril- and methodical, efficient Stuart Erwin, est glow and Isabel Jewell (the little o Cities") has a beautiful, bitter scene lify, directed with a care for details and ement in some scenes, "Ceiling Zero" ws. Dead-heading on the bill is "Her ge comedy. Not enormously clever even roduction, it is now just another movie.

* * *

he new Eddie Cantor picture at Loew's th enough merry shrapnel to hit funny- Cantor's character is that of the mouse s all the outstanding public enemies in girl, Sally Eilers. Most of the button- directed to keeping slot machines out hich he is manager. The entertainment er coasters and merry-go-rounds, ending hen every gag has been tried once and el Merman comes in as the "menace" acketeers to trap Eddie and does some ne in the arty fashion of impressionism s were getting off their chests a few the neo-classic companion of the radio as Eddie's bodyguard. Then there is an might have been clipped from Chaplin, dies in the dear, dear days before Holly- tongues. Loew's, too, has a fine review areer, as do several of the other houses, at the news-reel companies are able to the monarch's quarter-century reign and e state of preservation, as if the events ay. The funeral procession of Edward VII, the historic Durbar in India for King e friendly meeting of the sovereigns of on the eve of the World War and war of those brought forth at the various

* * *

Deserving more than the short shrift "Hitch Hike Lady" at the Ambassador, o Frank Capra successes, it sets Alison ss the States, to see her son in San Quen- ces, Mae Clarke, Jimmy Ellison, Arthur r, learn that she has a faulty knowledge so turn to various benevolent acts to result, by its inherent familiarities, ought "The Invisible Ray" is the second pic- rs and plays around with a powerful new ce shine like that of an alarm clock in ouch that will kill anybody. After he has his mother tells him that what he has that burns him up, literally.

* * *

Missouri comes back to the first-run t of Java," a jungle melodrama chiefly ere was no faking for a scene where a harles Bickford's neck. That is history, a news-reel at the Ambassador, when it blic press. Coming at the finish of the re exciting than earlier incidents where Christians, and heathen. The scene is dian Ocean, where Bickford, a fugitive f a beast among his fellows, marooned 's stage show, with "The Three Stooges," tter grade of variety acts, is plentifully ges," former satellites of Ted Healey in of humor which made them an attrac-

* * *

LDPATE. Getting ready to bring in "The rsday night, the Orpheum offers nothing to Baldpate" is the old George M. Cohan patois of today's bad men. Gene Ray- o a woodland inn to write a novel. The ys arrive and play games all night with Monte Carlo" is a feeble romance involv- n William and Colin Clive. Dolores, who an unthawed Englishman to whom she William, a gentleman who kisses without ly-the person for her.

* * *

E. At the Fox, one finds the continued xter and Alice Faye in a musical dealing al ventures in New York, and the wicked- venue. A second picture, "The Lone Wolf ft maneuverings of a polished criminal, s, only to become devoted to the owners

Artists' Benefit, Lectures, Opera Occupy Society

Continued From Page One.

Mr. and Mrs. F. A. Clifford, Mr. and Mrs. William Caldwell, Dr. William Cherry, Mr. and Mrs. Angelo Corrubia, Mr. and Mrs. Edward Dicke, Mrs. Mabel Edsall, Mr. and Mrs. Charles Galt, Dr. Peter Heimbuecher, Mrs. T. J. Kemp, Dr. and Mrs. Gustav Lippmann, Mr. and Mrs. John Longmire, Mr. and Mrs. George Castleman Mackay, Mr. and Mrs. Scott MacNutt, Mrs. Guthrie McConnell, Mrs. Edwa Robert Moser, Mrs. Martin Schweig, Mrs. George Smith, Mr. and Mrs. Luther Ely Smith, Mr. and Mrs. Roland Usher, Mrs. George Wells, Miss Elizabeth Barnsback, Miss Ruth Barry, Miss Helen Beccard, Miss Evelyn Fitch, Miss Jessie Gleyre, Miss Florence Hazeltine, Miss Birdie Hilb, Miss Amy Isaacs, Miss Deborah Jensen, Miss Josephine Johnson, Miss Genevieve Lawler, Miss Ruth Lionberger, Miss Agnes Lodwick, Miss Lucie Mackay, Miss Cornelia Maury, Miss Mary Powell, Abner Barr, Louis Beall, E. V. Gauger, Earl Johnston, Takima Kajiwara, Jo Logan, Peter Mariner, Terry Nicholson, Frank Nuderscher, Mercer Orwig, Fred Rudde, Gordon Sommers, Rudolf Tandler and Courtney Werner.

Miss Constance Warren, president of Sarah Lawrence College at Bronxville, N. Y., will arrive Wednesday for a two-day stay during which she will meet alumnae and visit St. Louis schools. She will be a guest at the Park Plaza.

Miss Warren will speak Wednesday to members of the junior and senior classes at Clayton High School and at Hosmer Hall, where she will be the luncheon guest of Miss Ellen Craig. "Modern Trends in Education" will be the subject of her talk in the chapel at Mary Institute Wednesday at 8:15 p. m. This meeting is open to the public.

Mrs. James A. Seddon Jr., an alumna of the college, will entertain the visitor at luncheon Thursday at her home on McKnight road and at 3 o'clock that afternoon, Mrs. Seddon's mother, Mrs. Hugh McKittrick Jones, has arranged a talk and a tea at her home, also on McKnight road, for junior and senior girls at John Burroughs and their mothers. Mrs. Jones' youngest daughter, Miss Carroll West Jones, a debutante of this season, is also an alumna of Sarah Lawrence College.

Miss Julia M. Wiener, daughter of Dr. and Mrs. Meyer Wiener, 4809 Pershing avenue, is a student at the college this year.

The brief season of grand opera which the St. Louis Opera Company will give in the convention hall of the Municipal Auditorium will open April 14 with the appearance of Giovanni Martinelli in "Carmen," "Aida," or "La Traviata," to be decided later. The second performance will be "Die Walkure," in which Paul Althouse will sing. Lily Pons and Joseph Bentonelli will be starred in the next performance—"Lucia di Lammermoor."

The final performance on April 22 will be "La Gioconda" with Martinelli again as leading tenor. Rita de Leporte has arranged the choreography for the Dance of the Hours.

For the spring season of opera, the foyer of the hall will be redecorated and equipped with a lounge buffet and "snack bar," a feature suggested by Louis Sherry's bar at the Metropolitan Opera House this season.

Box-holders for the four performances already include: Mayor Dickmann, Walter W. Head, David L. Grey, Frank M. Mayfield, Morton J. May, John S. Leahy, Arthur B. Baer, Lynton T. Block, Mrs. Paul Brown and Albert M. Keller.

Maryland avenue, on "Cuba's Bid for Independence."

"We have too many used cars on hand," says the dealer. See the offers now appearing in the Post-Dispatch want ad columns.

Wednesday Club Members in "A Comedy of Errors"

Principals in Thomas Wood Stevens' condensed version of the Shakespearean play presented Wednesday by the Dramatic Study Section. —Ruth Cunliff Russell photographs.



Mrs. David Crossen, the former Miss Constance Walther, as Adriana.

Miss Jane Blackmer as Antiphiolus of Ephesus (right) putting finishing touches to the make-up of his twin, Antiphiolus of Syracuse—Mrs. J. Curtis Lyter.

Mrs. E. M. Harford as a merchant of Syracuse.

Mrs. Frank M. See in the role of a Courtezan.

Mrs. John Wright as Aemilia, who became the Lady Abbess of Ephesus.



Miss Marylee Horner as Pinch, and Miss Willis Dyer as an attendant, reflected in the make-up mirror just before curtain time.

Watch and Ward Gives Roller Skating Party

Continued From Page One.

officers, organized the party hurriedly last week at informal meetings in the homes of members, so hurriedly that a new list of members, compiled from memory, was substituted for the lost original, and invitations were issued only Tuesday.

The result, however, made for an amusing evening. The old guard—young brides and bridegrooms whose weddings threatened havoc to the organization (it was originally intended for the unmarried) joined the crowd, as did second and third year girls, in addition to the debutantes. Many went immediately to the Lorelei instead of taking part in the early evening festivities.

The committee includes Mr. and Mrs. Richard S. Jones, Mr. and Mrs. Robert C. Corley, Mr. and Mrs. Charles S. Lamy, Miss Katherine Mahaffey, Warren Wagner, Glennon McDonald, Miss Frances Bates, David Wells, Thomas Dempsey, Frank Corley and Hugh Logan, all veterans of other Watch and Ward parties, and a few of this year's group, including Miss Kathleen Wallace and Miss Ann Shapleigh.

In addition to the committee, those who attended Friday night's function included Miss Frances Charlot, Miss Marion Ewing, Miss Jessie and Miss Nancy Connett, Miss Carroll West Jones, Miss Louise Goddard, Miss Jane Wells, Miss Katherine and Miss Elizabeth Myrl James, Miss Eugenie Evans, Miss Ruth Deibel, Miss Mary Josephine Wagner, Miss Sally Bridge, Miss Blanche Fischel, Miss Laura Baumgarten, Miss Eleanor Pendleton, Miss Edwina Nugent, Miss Joy Gross, Miss Irene Pettus, Miss Lila Marshall Childress and her guest, Miss Elise Sortwell, Miss Lindsdale Watson, also of Washington, Miss Marcella Berkley, Mr. and Mrs. Charles Holmes Gardner, Miss Elisabeth Freeman, Miss Grace White, James V. Reynolds, Boyd Ware, Daniel and Fred Schlafly, Morris Messick, George Skinner, Edward L. Bakewell Jr., David Smith, Thomas Richards Jr., Jack Hall, William S. McChesney, Edward E. and William Haverstick, Theodore Desloge, Kent Ravenscroft, Edgar Lackland Taylor Jr., Bill Boyd and George Dyer.

Junior League Lecture.

Dr. Ernest Gruening, director of the Division of the Territories and Island Possessions of the Federal Government, whose lecture before the Junior League was postponed from Jan. 13, will speak tomorrow at 10:30 a. m. at the clubrooms, 4932 Dr. Gruening is the author of "Mexico and Its Heritage," and "The Public Pays." He was general adviser to the United States delegation at the seventh Pan-American Conference at Montevideo.

Seventh Annual Triple "A" Ball

INVITATIONS headed by the Triple "A" insignia have been mailed to members of the St. Louis Amateur Athletic Association for the seventh annual ball sponsored by the organization Saturday, Feb. 1, at the Westwood Country Club. Dinner will be served at tables seating from 4 to 40 at 7 o'clock, and there will be bridge and dancing afterwards. Special ceremonies to honor the club champions in golf and tennis have been arranged

The Dinner Dance Committee is headed by Dr. J. F. Ailworth as chairman, assisted by George Dieckman, J. F. Furlong, M. Scott Gardner, Dr. T. R. Hollingshead, A. F. O'Brien, Frank Reedy, R. J. Schanuel and F. C. Stuckman.

Sports committees of the club include golf, of which Charles Hatfield is chairman; tennis, headed by H. F. Boettler; handball, Dr. Ailworth, and volleyball, in charge of Carl Burst. Mrs. Arthur Fritschle is chairman of the Ladies' Reception Committee, which includes Mrs. Don Alnutt, Mrs. J. P. Altheide, Mrs. Harry Carp, Mrs. H. F. Hagemann, Mrs. Charles Hatfield, Mrs. Ben Richter, Mrs. J. A. Singmaster and Mrs. A. Wittcoff.

Exhibitors at Wednesday Club.

Mildred Bailey Carpenter and Fred Green Carpenter are the present exhibitors at the Wednesday Club, in the monthly series of painting displays being conducted this winter by the art section of the club. The paintings of Oscar Thalinger and Florence B. Ver Steeg will follow after Feb. 12.

Lamp Shades Made to Order
REPAIRED . . . RECOVERED . . . RELINED
Instructions Given free with the purchase of material.
Clara Bromeyer
LAMPS & NOVELTIES
121-25 ARCADE BLDG. 809 PINE ST

Miss Alberta Stocker Is Wed to R. M. Close

MISS ALBERTA VIRGINIA STOCKER, daughter of Mr. and Mrs. Albert E. Stocker, 4111 Kossuth avenue, became the bride Jan. 11 of Robert M. Close, son of Mr. and Mrs. Charles H. Close, 4025 Lexington avenue. The candlelight service was performed at the Stocker home at 5 o'clock in the afternoon by the Rev. Frederick H. Krafft of the Bethany Evangelical Church. The bridal party stood before the living room mantel which had been banked with spring flowers and ferns.

The bride wore a tailored suit of gray wool with matching hat and accessories, and a corsage of sweetheart roses. Miss Jean Alice Stocker, maid of honor, wore a powder blue suit with brown hat, slippers and gloves, and a corsage of gardenias. Charles H. Close Jr., was his brother's best man.

After the ceremony a dinner was served to the families at the Gatesworth Hotel. Mr. and Mrs. Close are occupying an apartment in the Ellsworth, 4405 West Pine boulevard.

The bride and bridegroom both attended Washington University, and he also studied at Central College, Fayette, Mo.


If you can bear
to look at your hair up close to the mirror . . . if you don't care when it looks years older than your face—then we can't do much for you! BUT if these signs are painful to you . . . we shall be delighted to eradicate them with treatments . . . special shampoos . . . delightful coiffures!
4942 Maryland FOrest 1700
302 Arcade Bldg. MAin 2455
SPERBER'S
HAIR SHOPS

Dr. M. O. McNay Weds Miss Rosemary McNatt

ANNOUNCEMENTS were received in St. Louis yesterday of the marriage of Miss Rosemary McNatt, daughter of Mr. and Mrs. Eugene J. McNatt, Aurora, Mo., and Dr. Miller Ost McNay, son of Mr. and Mrs. Clyde McNay, 6232 Northwood drive.

The ceremony was performed at noon, Wednesday, before an improvised altar of calla lilies, huckleberry and palms, in the home of the bride's grandparents, Mr. and Mrs. Thomas A. Miller, of Aurora. The bride, in white satin, wore a veil on which were appliqued rose point medallions from the wedding veil of her maternal great-great-grandmother. She carried a shower bouquet of valley lilies and gardenias.

Mrs. Hord Wilson Hardin of St. Louis, sister of the bridegroom, was the bride's only attendant. She wore yellow chiffon with matching slippers and carried Joanna Hill roses. Miller Coleman, cousin of the bride, served Dr. McNay as best man.

Immediately after the ceremony, Dr. and Mrs. McNay left for New Orleans, where they will sail next Wednesday on a cruise to Central America. The bride was graduated from Wellesley College in June, after having spent three years at Science Hill School in Kentucky, a preparatory school for Wellesley.

Dr. McNay is an alumnus of Virginia Military Institute at Lexington, Va., and of the St. Louis University School of Medicine.

Army-Navy Banquet Committees Named

THE committee in charge of the Army-Navy banquet and ball at Hotel Jefferson, Feb. 22, has announced the following subcommittees: House and food, Lieut. C. P. Bobe (chairman), Capt. J. J. Barada and Lieut. Eugene Rodman; music and entertainment, Lieut. P. G. Veillard (chairman), Lieut. F. E. Bierstadt and Ensign S. T. Robinson; color ceremony, Maj. J. C. Reed (chairman), and Capt. McCormack.

Other committees are: Decorations, Lieutenant-Commander W. C. Mann (chairman), Capt. J. N. Klinger, Dr. E. C. Drescher, Capt. V. J. Esposito, Lieut. R. L. Lodge and Lieut. W. C. Diedrich; invitations and guests, Maj. C. H. Henry (chairman), Lieut. F. E. Bierstadt and Lieut. Ray Kutterer; publicity, Capt. R. A. Byers (chairman), Maj. Andres Lopez, Lieut. G. F. DeGrave, Lieut. Ned O. Kraft and Lieut. Ray McGrath.

Dr. Arnold Settlage To Wed Eastern Girl

DR. AND MRS. CAMPBELL HURD, of Newburyport, Mass., announce the engagement of their youngest daughter, Miss Katharine Gayden Hurd, and Dr. Arnold Settlage, son of the Rev. and Mrs. William A. Settlage, 1317 Sullivan avenue. The Rev. Mr. Settlage is pastor of the Salem Evangelical and Reformed Church.

Miss Hurd was graduated from Bradford Academy, Bradford, Mass., with the class of 1933, and at present is a senior in the Boston School of Occupational Therapy.

Dr Settlage is a graduate of University of Meidelberg, and from Harvard Medical School in 1933. He served as interne at the Boston City Hospital, and at present is an interne at the Baltimore City Hospital.

Cocktail Party

MISS LEITA AMORY of Boston and Miss Ruth Bixby Stevens, debutante daughter of Mr. and Mrs. I. A. Stevens, will be honored this evening at a cocktail party which Miss Amory's uncle and aunt, Mr. and Mrs. John S. Lionberger, and Dr. and Mrs. Edward Vernon Mastin, will give from 5 to 7 o'clock. About 40 members of the debutante group have been invited to call at the Mastin home, 5136 Westminster place. Among the guests will be Mr. and Mrs. Stevens and Mr. and Mrs. John S. Lehmann. Mrs. Lehmann is also an aunt of Miss Amory, who is the granddaughter of Isaac Lionberger.

Some of the land now for sale and advertised in the Real Estate Pages of the Post-Dispatch daily and Sunday may offer investment possibilities.


First Showing of the
SPRING AND SUMMER
HAND KNIT FASHIONS
Miss Sidelle Aronson, New York Yarncraft Stylist for Bear Brand Yarns, will be in our Yarn Department all week to explain the Spring trend in Spring Knits.
She will be glad to give suggestions on the selection of yarns and patterns and help you solve your knitting problems.
FASHION SHOW on Living Models
Tuesday—Wednesday and Thursday at 2:30
Frank's
819 LOCUST ST.

LAST 4 Days
LEPPERT-ROOS' REMOVAL SALE
OF FINE FURS
REDUCTIONS UP TO 80%
Climaxing the most sensational Fur Sale in our history, we've again marked down every coat—every jacket—every cape—every scarf. If you haven't already taken advantage of this sale, remember, there are only four more days left to make your selection.
NEW ADDRESS After Feb. 1 919 LOCUST ST.
Leppert Roos FUR CO.
809 WASHINGTON AVE.

Monday—Lane Bryant—Second Floor
LAST DAYS!
Annual Sale!
297-Regular $12.50
276-Regular $11.50
388-Regular $8.75
ADAPTO SHOES
961 Pairs! Each Goes for
$7.45
Sizes 4 to 11, AAA to EE, Not Every Size in Every Style.
Wanted styles and colors drastically reduced from stock
The youthful designs of these smart Adaptos give never a hint of their unusual comfort features! We've rare values in step-ins, oxfords, straps, ties and some evening slippers in this once-a-year sale!
LANE BRYANT
SIXTH and LOCUST

THIS NEW YORK

By LUCIUS BEEBE

NEW YORK, Jan. 25.

MOST of the town recalls Harry Bannister's production of "The Drunkard" a season or so ago, up at the American Music Hall, in Fifty-fifth street, as one of the most amiable lunacies ever perpetrated in the name of Thespis. One sat around at tables and drank beer during the show, and afterward every one sang old-time songs with Kathryne Parsons, the Bowery Nightingale, at the piano. Now Mr. Bannister, with John Krimsky as an accomplice, is reopening the Music Hall with what promises to be an entertainment of opium-dream proportions and an incidental melodrama called "Murder in the Red Barn."

The play involves a seduction, two murders by shooting, one by poisoning and an ultimate hanging, all of which Mr. Bannister plans to depict in a manner fit to raise the hair of each and every auditor. There also are to be vaudeville acts during the intermissions, just to make sure that nobody holds the thread of the play, and the place has wines and liquors to augment the refreshments of last year. There will be outrageously beautiful hussies to wait on the tables and participate in a midnight cancan.

In the cellar there is to be a "Beachcomber Bar," which will have all the best features of a saloon, a Sadie Thompson honkey-tonk and Halloween at the madhouse. Every so often thunder rolls, lighting plays across the tropic scenery (three potted rubber plants) and the lights grow dim, while a deluge of rainwater from a garden hose lashes the background. The darkened interlude, Mr. Bannister explains, is so you can kiss your girl and is not an opportunity for picking pockets, puleese! If the citizens take to "Murder in the Red Barn" the way they did to "The Drunkard," Mr. Bannister will be buying Rolls Royces and lunching at the Colony practically any minute now.

• • •

Sooner or later your crimes come home to roost, and one of our inadvertant ones came and roosted all over us last week. Back in August, at the solicitation of various members of the Fire Island Chamber of Commerce, whose members include Lillian Hellman and John Chapin Mosher, we printed an account of the lyric joys of this secluded plaisance, hymning its pastoral ways and hailing its simple life. We hadn't been there and didn't know. Last week we made a purchase at Tiffany's glass shop (it was just what you think), and when we gave our name for its delivery the pretty girl who took our order turned on us like a trampled adder. "So," she hissed, leveling a finger of scorn approximately at our nose, "you're the wretch that sent me to Fire Island last summer! Sylvan retreat! Abode of Georgic simplicity, indeed! Well, let me tell you, you

INTERIOR DECORATORS
LUCKS ORWIG
Wall Paper — Painting
Furniture — Draperies
Carpets
4652 Maryland

TRAVEL AND RESORTS
A TRADITION IN TROPIC TRAVEL . . .

Guest Cruises to the WEST INDIES and the CARIBBEAN
Proven favorites for years . . . and still the leaders. That's why you should choose the Great White Fleet for a brilliant Caribbean Cruise this winter. Travel on spotless white liners . . . go ashore at unusual tropic ports under veteran escorts . . . enjoy the intimate, personalized service reflected in our slogan "Every Passenger a Guest."
All outside staterooms, mechanical ventilation, broad sports decks, sparkling dance and dinner music and a celebrated cuisine. You'll enjoy every minute afloat and ashore.
From NEW ORLEANS
Wednesdays and Saturdays
16 Days, $145 . . . To Havana, Panama and Honduras.
8 Days, $95—15 Days, $170
To Guatemala and Honduras. Longer tour includes 7 days in Guatemala—the Wonderland of the Americas—rail transportation, hotels, meals and comprehensive automobile tours through the Quiche Mayan Highlands.
From NEW YORK
Every Saturday

18 Days, $190 . . .
To Jamaica, B. W. I., Panama Canal, Colombia, South America. Optional shore trips. Swimming pools, etc. Other cruises and tours from New York 10 to 20 days.
No Passports Required.
Superior Accommodations Only Slightly Higher.
Apply to any Authorized Travel or Rail Agent or
GREAT WHITE FLEET
UNITED FRUIT COMPANY
111 W. Washington St., Chicago, Ill.

Seventh Annual Triple "A" Ball

INVITATIONS headed by the Triple "A" insignia have been mailed to members of the St. Louis Amateur Athletic Association for the seventh annual ball sponsored by the organization Saturday, Feb. 1, at the Westwood Country Club. Dinner will be served at tables seating from 4 to 40 at 7 o'clock, and there will be bridge and dancing afterwards. Special ceremonies to honor the club champions in golf and tennis have been arranged.

The Dinner Dance Committee is headed by Dr. J. F. Ailworth as chairman, assisted by George Dieckman, J. F. Furlong, M. Scott Gardner, Dr. T. R. Hollingshead, A. F. O'Brien, Frank Reedy, R. J. Schanuel and F. C. Stuckman.

Sports committees of the club include golf, of which Charles Hatfield is chairman; tennis, headed by H. F. Boettler; handball, Dr. Ailworth, and volleyball, in charge of Carl Burst. Mrs. Arthur Fritschle is chairman of the Ladies' Reception Committee, which includes Mrs. Don Alnutt, Mrs. J. P. Altheide, Mrs. Harry Carp, Mrs. H. F. Hagemann, Mrs. Charles Hatfield, Mrs. Ben Richter, Mrs. J. A. Singmaster and Mrs. A. Wittcoff.

Exhibitors at Wednesday Club.

Mildred Bailey Carpenter and Fred Green Carpenter are the present exhibitors at the Wednesday Club, in the monthly series of painting displays being conducted this winter by the art section of the club. The paintings of Oscar Thalinger and Florence B. Ver Steeg will follow after Feb. 12.

Lamp Shades Made to Order
REPAIRED . . . RECOVERED . . . RELINED
Instructions Given free with the purchase of material.
Clara Bromeyer
LAMPS & NOVELTIES
121-23 ARCADE BLDG. 809 PINE ST



If you can bear
to look at your hair up close to the mirror . . . if you don't care when it looks years older than your face—then we can't do much for you! BUT if these signs are painful to you . . . we shall be delighted to eradicate them with treatments . . . special shampoos . . . delightful coiffures!
4942 Maryland FOrest 1700
302 Arcade Bldg. MAin 2455
SPERBER'S
HAIR SHOPS

Lane Bryant—Second Floor
AST DAYS!
al Sale!
297-Regular $12.50
276-Regular $11.50
388-Regular $8.75
APTO SHOES
61 Pairs! Each Goes for
$7.45
Sizes 4 to 11, AAA to EE, Not Every Size in Every Style.
ors drastically reduced from stock
these smart Adaptos give never a hint t features! We've rare values in stepes and some evening slippers in this
BRYANT
TH and LOCUST

THIS NEW YORK

By LUCIUS BEEBE

NEW YORK, Jan. 25.

MOST of the town recalls Harry Bannister's production of "The Drunkard" a season or so ago, up at the American Music Hall, in fifty-fifth street, as one of the most amiable lunacies ever perpetrated in the name of Thespis. One sat around at tables and drank beer during the show, and afterward every one sang old-time songs with Kathryne Parsons, the Bowery Nightingale, at the piano. Now Mr. Bannister, with John Krimsky as an accomplice, is reopening the Music Hall with what promises to be an entertainment of opium-dream proportions and an incidental melodrama called "Murder in the Red Barn."

The play involves a seduction, two murders by shooting, one by poisoning and an ultimate hanging, all of which Mr. Bannister plans to depict in a manner fit to raise the hair of each and every auditor. There also are to be vaudeville acts during the intermissions, just to make sure that nobody holds the thread of the play, and the place has wines and liquors to augment the refreshments of last year. There will be outrageously beautiful hussies to wait on the tables and participate in a midnight cancan.

In the cellar there is to be a "Beachcomber Bar," which will have all the best features of a saloon, a Sadie Thompson honkey-tonk and Halloween at the madhouse. Every so often thunder rolls, lighting plays across the tropic scenery (three potted rubber plants) and the lights grow dim, while a deluge of rainwater from a garden hose lashes the background. The darkened interlude, Mr. Bannister explains, is so you can kiss your girl and is not an opportunity for picking pockets, puleese! If the citizens take to "Murder in the Red Barn" the way they did to "The Drunkard," Mr. Bannister will be buying Rolls Royces and lunching at the Colony practically any minute now.

* * *

Sooner or later your crimes come home to roost, and one of our inadvertant ones came and roosted all over us last week. Back in August, at the solicitation of various members of the Fire Island Chamber of Commerce, whose members include Lillian Hellman and John Chapin Mosher, we printed an account of the lyric joys of this secluded plaisance, hymning its pastoral ways and hailing its simple life. We hadn't been there and didn't know. Last week we made a purchase at Tiffany's glass shop (it was just what you think), and when we gave our name for its delivery the pretty girl who took our order turned on us like a trampled adder. "So," she hissed, leveling a finger of scorn approximately at our nose, "you're the wretch that sent me to Fire Island last summer! Sylvan retreat! Abode of Georgic simplicity, indeed! Well, let me tell you, you hireling of the Long Island Railway, I went to Fire Island at your recommendation. Some folk down there did one thing, and some another. But me, I didn't like any of them, and I took the next train home." This seemed to sum up the situation, and we backed hastily into Fifth avenue, where panic overcame us and we ran.

* * *

The birthday dinner party given Howard Barnes by his friends the other evening turned out to be one of the gastronomic events of the season, and even Frederick Wildman, president of Bellows and Company, and Frank Schoonmaker, who is in the wine business on his own, were impressed. Paul Moreau, the chef at the Madison, outdid himself and produced in succession caviar as big as pearls, a miraculous double consomme, a broiled redsnapper, an entire roast baby lamb, a mousse of foie gras with the salad, and a cheese souffle which would have blown away if there had been an electric fan in the room.

The wines included a Veuve Cliquot 520, England, a 1921 Steinberger Auslese, Kabinett Wein from the celebrated lot auctioned in Berlin in October, 1927; a magnum of Romanee-St. Vivant '23, and two perfect bottles of Cote Rotie, 1895, which, once it had been exposed to the air a while, proved to be a wine past all description. The souffle was accompanied by a bottle of Chateau Yquem, Creme de Tete '21, from Lur Saluces's private cellars, certainly the rarest and most masculine of Yquems, and afterward there was a bottle of Medford rum, of the 1875 bottling from the estate of the late General Lawrence, and a Bellows Centennaire Cognac which had been in the same bottle for more than a century.

Most of the guests never before had experienced a Medford rum, and Richard Watts Jr. admitted it had won the place in his heart hitherto held by Irish whisky, which is by way of being an achievement. Afterward, to descend from the sublime to the less pretentious, every one went over to Tim Costello's bar, in Third avenue, to look at the new Thurber art on the walls. Toward breakfast there was some falling down and rolling among the kittens and the cuspidors. We can't recall just who it was, but it may very well have been this department.

* * *

So you're passing the winter in Haiti? Well, then, don't imagine that just a sun helmet and tank suit are going to be sufficient wardrobe. Stephen Etner, the artist, started for Port au Prince last week and, at the advice of folk who have been in the Negro republic themselves, he took with him every stitch of formal clothing he owns. A top hat, a morning coat, evening tails and plenty of starched linen were included, for it appears that the Haitians are long on formality and that one can't get around at all without going en grande tenure. Reports from Ethiopia are in the same vein. The American war correspondents attached to the forces of Haile Selassie never thought of taking formal clothes with them into the war zone, with the result that there is only one evening tailcoat in the entire newspaper party. It gets worn four or five times every night, as nobody can get an audience with the Emperor without it.

* * *

ALONG THE BOULEVARD: They have hung a portrait of Oscar of the Waldorf in Peacock Alley . . . Most of the cast from "Jubilee" assemble nightly after the show at Martin's Bar, opposite the stage door in Forty-sixth street, and carry on like crazy . . . Bernie Hart, Moss Hart's brother, who is stage manager, is a sort of cheer leader and can make a pun out of any word you give him just like that . . . Stanley Walker is displaying a leg wound he says was given him by Alice Leone Moats, the beautiful knife thrower, in a careless moment . . . Pat Rafferty's red-wheeled hansom is in great demand for moonlight rides through the park these evenings . . . He's on the Plaza cab rank. . . . Frank Chapman, in town with Gladys Swarthout, on the way south from Hollywood, has been on a sartorial buying binge . . . He created, among other things, a champagne-colored tropical dinner packet, with notched lapels, to be worn with a madder brown waistcoat and midnight blue trousers. . . .

Society Finding Diversion in Watching Professional Tennis



Lewis D. Dozier, James B. Bergs, Mrs. J. P. Erwin Niedringhaus, Mrs. Henry S. Cushman and Mrs. Bergs.



Miss Ruth Harms.



Harry Langenberg Jr., and Miss Jane Johnson.



Mr. and Mrs. Joseph W. Folk.



From left, front row: Miss Frances Bates, T. Frank James Jr., Miss Joan Pangman and Francis Kuhn Back row: Miss Katherine James and Jack Hall.

At Francis Gymnasium, Washington University, as a barnstorming troup headed by Ellsworth Vines, played Tuesday night. By a Post-Dispatch staff photographer.



Miss Marian Davis and Dr. Robert Bartlett.



Charles E. Swingley, Mr. and Mrs. Edward C. Simmons II and Mrs. Swingley.

Women's Auxiliary To Give Luncheon

THE Women's Auxiliary of the Goodwill Industries will give a luncheon at the Day Nursery, Thirteenth and Tyler streets, Wednesday, Feb. 5. After luncheon Mrs. Dorothy Godwin will review "If I Had Four Apples," by Joseph E. Lawrence. There will be music by the Nursery Band.

The hostesses will be Mrs. Charles A. Logeman, Mrs. John A. Flury, Mrs. Clara Allen, Mrs. George A. Peters, Mrs. A. F. Maull, Mrs. W. C. Haeussler, Mrs. Burns Dick, Mrs. F. A. Eisele, Mrs. E. M. Stueck, Mrs. D. L. Penney, Miss Clara Frampton, Miss Stella Heavin, Mrs. Pauline K. Hourn, Mrs. Alvin Hofman, Mrs. E. O. Potter, Mrs. H. C. Drayer, Mrs. Fred Zimmerman, Mrs. R. C. Adair, Mrs. P. D. Blackburn, Mrs. R. B. Deason and Mrs. J. S. Duncan.

Mrs. George A. Peters will entertain the service group of the Women's Auxiliary at her home, 7256 Pershing avenue tomorrow afternoon. The service group plans ways and means for supporting the Goodwill Day Nursery.

Ethical Society Meeting.

The Contemporary Literature Circle of the Ethical Society will meet at 4 o'clock Tuesday afternoon in the library of the Sheldon Memorial, 3648 Washington boulevard, to hear Dr. David Saville Muzzey, professor of American History at Columbia University, review "Lees of Virginia," by B. K. Hendrick. Dr. Muzzey, who will be the guest of the Ethical Society during the week, will speak on several occasions.

INTERIOR DECORATORS
LUCKS ORWIG
Wall Paper — Painting
Furniture — Draperies
Carpets
4652 Maryland

TRAVEL AND RESORTS
A TRADITION IN TROPIC TRAVEL . . .



Guest Cruises to the WEST INDIES and the CARIBBEAN
Proven favorites for years . . . and still the leaders. That's why you should choose the Great White Fleet for a brilliant Caribbean Cruise this winter. Travel on spotless white liners . . . go ashore at unusual tropic ports under veteran escorts . . . enjoy the intimate, personalized service reflected in our slogan "Every Passenger a Guest."
All outside staterooms, mechanical ventilation, broad sports decks, sparkling dance and dinner music and a celebrated cuisine. You'll enjoy every minute afloat and ashore.
From NEW ORLEANS
Wednesdays and Saturdays
16 Days, $145 . . . . To Havana, Panama and Honduras.
3 Days, $95—15 Days, $170
To Guatemala and Honduras. Longer tour includes 7 days in Guatemala—the Wonderland of the Americas—rail transportation, hotels, meals and comprehensive automobile tours through the Quiche Mayan Highlands.
From NEW YORK
Every Saturday



18 Days, $190 . . .
To Jamaica, B. W. I., Panama Canal, Colombia, South America. Optional shore trips. Swimming pools, etc. Other cruises and tours from New York 10 to 20 days.
No Passports Required.
Superior Accommodations Only Slightly Higher.
Apply to any Authorized Travel or Rail Agent or
GREAT WHITE FLEET
UNITED FRUIT COMPANY
111 W. Washington St., Chicago, Ill.

TRAVEL AND RESORTS
Mardi Gras
New Orleans—Dixie Circle
6th ANNUAL DE LUXE FROLIC
LUXURIOUS ALL-PULLMAN SPECIAL LEAVES ST. LOUIS 6:00 P. M. FEB. 21
"A TRADITION OF MIRTH"
$52.50 Seven Days $62.50
IMPORTANT NOTICE! This Is Positively the Only Strictly All First-Class Tour From St. Louis to the Mardi Gras.
APPLICATIONS FOR RESERVATIONS NOW BEING RECEIVED "OPEN EVENINGS UNTIL NINE"
KIRKLAND De Luxe TRAVEL SERVICE
CE. 5770 508 Olive St.

MARDI GRAS
STRICTLY FIRST CLASS
Personally Conducted Tour
DE LUXE SPECIAL TRAIN
Leaves 6 P. M. Feb. 21
IMPORTANT NOTICE
Only tour including Baton Rouge, Gulf Coast, Flower Parade, 5 Days in New Orleans and using fast, short, direct
ILLINOIS CENTRAL R. R.
Our office open until 9 p. m., or representative will call day or night.
Early Reservations Imperative
For Itinerary Call
1840 Railway Exchange Bldg. CH. 7224.
BURKETT TOURS

FUR CAPE



Made from old Fur Coat, Jacket, or other old Furs, for as low as — — — $7
Including Cleaning, Glazing and New Lining.
FUR COATS
Relined, Cleaned, Glazed, Including Quality Lining. Complete $9
Get our low estimate on fur repairing and remodeling. All work guaranteed.
LANDERS-PEARLMAN FUR CO.
ESTABLISHED 19 YEARS
312 N. 6TH ST. 2ND FLOOR OP FAMOUS

In MIAMI BEACH



THE newest, most perfectly appointed hotel in Miami Beach. Located directly on the ocean in the exclusive North Beach district. Sea Spray Club Restaurant. Restricted clientele.

Price Fixed. No advance at any time during the season.

Unit	Per Day	Per Wk.	Per Mo.	Season
One Bedroom, Twin Beds, One Bath, No Kitchenette — Double or Single Occupancy — (Without Meals)	$25.00	$22.50 Per Day	$20.00 Per Day	$1000.
Two Room Suite—Living Room, Bedroom, Twin Beds, Bath, Kitchenette—Double or Single Occupancy — (Without Meals)	$45.00	$40.00 Per Day	$37.50 Per Day	$1800.
Three Room Suite — Living Room, 2 Bedrooms, 2 Baths, Kitchenette (Without Meals)	$70.00	$65.00 Per Day	$60.00 Per Day	$3000.
Four Room Suite—Living Room, 3 Bedrooms, 3 Baths, Kitchenette (Without Meals)	$95.00	$90.00 Per Day	$85.00 Per Day	$4000.

The TOWER APARTMENT HOTEL
6068 Collins Ave., Miami Beach, Fla.

Neumode SALE
Substandards
55c



$1 2 pairs
* CHIFFON
* SERVICE
Grand values for wear, appearance
MEN'S SOX
Heels, toes, well reinforced
3 prs. 49c 17c
CHILDREN'S KNEE-LENGTH SOX
3 prs. 49c 17c
2 Neumode Shops
504 N. 7th 807 Locust

Quality for Sale
HANAN'S HALF-YEARLY SALE now in progress!
Women's Shoes
$5.95 to $9.65
Quality with Smartness
HANAN
NEW YORK PARIS NICE LONDON
908 Olive St.

JEFFERSON BARRACKS

Social Items From the Army Post

MAJ. MAX VIVIER, a former French army officer was the guest of Col. and Mrs. Walter C. Short at luncheon Saturday.

Bobbie Urquhart, son of Maj. and Mrs. James R. Urquhart was among the graduates at the Blow School Thursday. Mrs. Urquhart entertained several children of the post Thursday afternoon in honor of the fifth birthday of her daughter, Lois. Those invited were: Bobbie Reed, Phil Phillips, Jimmie Summersett, Grove Ramsey, Parry Kolb, Buzzie Kolb, Bobbie Smith, Carl Smith, Dickie Regnier, Joan Brown and Harriett Kirsner.

Mrs. F. A. Duphorne of Quincy, Ill. was the guest of Mrs. Ida Hurlbut and Lieut. O. E. Hurlbut at dinner Wednesday.

The nurses on duty at the station hospital entertained several guests informally at bridge at their quarters Wednesday evening. Among those present were: Capt. and Mrs. Harry Kirsner, Capt. and Mrs. Wayne C. Smith and Mrs. William H. Brown.

Lieut. Walter W. Fisher, and Lieut. Louis Mason, of Decatur, Ill., both reserve officers, arrived Wednesday, to spend two weeks on active duty with the Sixth Infantry.

Maj. and Mrs. James A. Summersett gave a tea dance at the Officers' Club Friday afternoon, from 5 until 7 o'clock. The decorations were in purple and gold.

Mrs. Summerset wore a white crepe tea dress and a shoulder corsage of roses. Their guests included: Col. and Mrs. Walter C. Short, Col. and Mrs. W. A. Smith, Col. and Mrs. M. A. Dailey, Maj. and Mrs. W. C. Phillips, Maj. and Mrs. George Read, Maj. and Mrs. James G. Reed, Maj. and Mrs. W. B. Zimmerman, Maj. and Mrs. C. H. Glascock, Maj. and L. H. Barnhill, Maj. and Mrs. Mott Ramsey, Maj. and Mrs. Charles Henry, Maj. and Mrs. Nels L. Soderholm, Maj. and Mrs. J. R. Darnell, Maj. and Mrs. Thomas H. Reagan, Maj. and Mrs. William H. Brown, Maj. and Mrs. Frank Sharples, Maj. J. L. Conover, Maj. W. D. Candler, Maj. J. H. Cochran, Maj. Floyd V. Kilgore, Maj. Schoff, Capt. and Mrs. William Muller, Capt. and Mrs. Paul A. Brickey, Capt. and Mrs. John D. Frederick, Capt. and Mrs. A. J. Renier, Capt. and Mrs. Carter M. Kolb, Capt. and Mrs. E. M. Connor, Capt. and Mrs. Wayne C. Smith, Capt. and Mrs. Harry Kirsner, Capt. and Mrs. Roland S. Henderson, Capt. and Mrs. F. Goodyear, Lieut. and Mrs. Cyril E. Williams, Lieut. and Mrs. R. B. Beattie, Lieut. and Mrs. Louis W. Truman, Lieut. Roscoe C. Huggins, Lieut. and Mrs. Walden B. Coffey, Lieut. and Mrs. Herman H. Kaesser, Lieut. and Mrs. A. D. Stephenson, Lieut. and Mrs. Burnis Kelly, Lieut. O. E. Hurlbut, Mrs. Ida Hurlbut, Mrs. M. W. Jenna, Mrs. Mabel C. Burney, Lieut. R. B. Jenna, Lieut. Charles A. Carreh, Lieut. Lawrence K. White, Lieut. John Neiger, Miss Sallie Morfit, Lieut. Thomas Clarkin, Lieut. Urbine, Mr. and Mrs. Frank Nusz, Dr. and Mrs. Carl Altthams and Mr. and Mrs. Eugene Wolforth.

Capt. Maxwell G. Oliver arrived last Monday for duty with the Sixth Infantry. He came here from Hawaii.

Capt. and Mrs. Harry Kirsner gave a dinner party Friday evening. Their guests were: Col. and Mrs. Walter C. Short, Col. and Mrs. W. A. Smith, Maj. and Mrs. Mott Ramsey, Maj. and Mrs. Charles Henry, Maj. and Mrs. Frank Sharples, Maj. and Mrs. George Read, Capt. and Mrs. Carter M. Kolb, Capt. and Mrs. William Muller, Lieut. and Mrs. Herman H. Kaesser, Lieut. and Mrs. Burnis Kelly and Lieut. R. B. Jenna. Following dinner they attended a dance at the post Officers' Club.

A daughter was born Wednesday to Mrs. Glenn Ross, wife of Maj. Ross. The baby has been named Betty Lou.

The Officers' Club members entertained at a dance Friday evening. Maj. and Mrs. James Urquhart entertained friends at dinner at Frolich's Farm, before the dance. Their guests were: Maj. and Mrs. James C. Reed, Maj. and Mrs. Walter C. Phillips, Maj. and Mrs. W. B. Zimmerman, Col. and Mrs. W. A. Smith, Maj. and Mrs. C. H. Glascock, Maj. and Mrs. Thomas H. Reagan, Maj. and Mrs. Nels L. Soderholm, Maj. and Mrs. William H. Brown, Maj. J. H. Cochran, Maj. Floyd V. Kilgore, Capt. and Mrs. John D. Frederick, Capt. and Mrs. A. J. Regnier, Capt. and Mrs. Rufus A. Byers, Lieut. and Mrs. Louis W. Truman, Lieut. and Mrs. Walden B. Coffey, Miss Mabel Urquhart, and Judge and Mrs. Harry Russell of St. Louis.

Maj. Floyd V. Kilgore departed recently for Washington to attend a school at the Army Medical Center, until July 15, when he will sail on an army transport for his new station in Hawaii.

Capt. and Mrs. Wayne C. Smith gave a dinner Friday for Maj. and Mrs. L. H. Barnhill, Mr. and Mrs. Frank Husz of New Orleans, Mrs. Barnhill's parents, Maj. and Mrs. James A. Summersett, Capt. and Mrs. E. M. Connor and Lieut. and Mrs. R. B. Beattie.

Loeb on "Transitional Period."

Dean Isador Loeb of the Washington University School of Business and Public Administration, will speak Tuesday at a luncheon of the St. Louis Electrical Board of Trade at Hotel Statler on "Constitutional Interpretation in a Transitional Period."

Drive Down Sunday and See All Our Windows Filled With These Fur Values!

SONNENFELD'S

610-618 WASHINGTON AVENUE

A "Sonnenfeld's Letter of Credit" Is the Liberal Credit Plan That Gives You FOUR MONTHS TO ONE YEAR to Pay! It's EXCLUSIVE Here!

MONDAY—This Is No "Purchase Plunge"—but an Event That Is Measured by a Quality Yardstick—WITH SAVINGS AS THE BIG INDUCEMENT TO BUYING!

Tremendous Purchase Sale SUPERB NEW FUR COATS

Every Coat a SHOWPIECE for Style . . . Made of First Quality NEW CATCH PELTRIES Selected by Expert Furriers

What is the JANUARY PRICE SITUATION in Furs? . . . right now prices are climbing and it is absolutely impossible to buy NEW, DESIRABLE Fur Coats at slashed prices. But all things indicate to even greater increases in the prices of pelts . . . and in order to make JANUARY OUR GREATEST FUR MONTH we have shrewdly, carefully bought thousands of dollars' worth of HIGH QUALITY FURS at the lowest possible prices.

There is no doubt about it . . . this January Sale offers UNPRECEDENTED VALUES and since the price trend on furs is UP . . . it's the WISE WOMEN who invests in a QUALITY Fur Coat NOW. For instance, we cannot imagine a woman going wrong on a tight-curl, glistening and soft Black Persian, such as we offer for $98 . . . or a perfectly matched, narrow skin Japanese Weasel for $148. COMPARE QUALITY when you are comparing price. This Is the "Buy-Word" for Furs!

It's Sonnenfeld's For Furs in January . . . Sonnenfeld's For The Best Quality-Values Obtainable!



$57 VALUES to $129

When You Consider Today's Rising Market . . . These are EXCEPTIONAL!

- Black Kidskins.
- Civet Cat Swaggers.
- Black, Brown Caraculs.
- Gray and Brown Moles.
- Gray Krimmer Lamb.
- Super Northern Seal (dyed coney) with Silver, Cross or Red Fox.
- Baronduki.
- Tropical Seal.
- Natural Muskrats.
- American Broadtail (processed lamb) with Wolf or Squirrel.
- Erminette Lapin (dyed coney)

SONNENFELD'S Exclusive Certified Super Seals (dyed coney)

A superior quality pelt is used to make these Coats. They feature "Shoulder-Ease," "Cordian Underarm" and Linings with a two-year guarantee — — — — — **$89**





$98 VALUES to $198

Since We Purchased, Prices for COMPARATIVE QUALITY Have Increased!

- Black Persians.
- Natural Gray Persians.
- Hudson Seals (dyed muskrat)
- Japanese Weasels.
- American Broadtail (processed lamb) with Fox.
- Natural Squirrel.
- Black and Kaffa Pony.
- Black American Broadtail (processed lamb) with Silver Fox.
- Black, Brown and Gray Caraculs.
- Scotch Mole.

14 Very Fine Black PERSIAN LAMB COATS

The Kind that Would Ordinarily Be Priced $400!

Gleaming, tight curl . . . exceptionally soft. Individually styled in swagger or Stroller lengths. **$298**





$148 VALUES to $298

They'll Make You Feel the Same Pride of Possession as Owning a Priceless Gem!

- Smart Black Persians.
- Hudson Seal (dyed muskrat)
- Japanese Weasel.
- Caracul with Silver Fox.
- Natural Gray Squirrel.
- American Broadtail (processed lamb) with Silver Fox.
- Black, Brown and Gray Caraculs.

Remember: Deposit Holds Your Coat & Easy Monthly Payments May Be Arranged

Just 7 EASTERN MINKS Actual Worth TODAY $1,000

An exclusive furrier had just enough skins to make up 7 Coats . . . we bought them all with deep Cape and Johnny collars. Rare as a family heirloom . . . for only — — — — **$698**

STIX

No Mail or Telephone Orders Filled!

OLD

Just 50 of the Hundreds and of Sale Features Are Lis

59c and $1 Jewelry
4960 pieces of Costume Jewelry; a wide variety for selection, at each **29c**
(Street Floor.)

Women's 69c Silk Hosiery
Pure Silk Chiffon Hosiery with picot-edge silk tops and lisle feet; pair **49c**
2 Pairs, 95c
(Street Floor.)

80-Square Percale Prints
More than 150 designs in these fast-color Percales, 36 inches wide; yard **15c**
(Second Floor.)

Home Style Chocolates
Your choice of seven different kinds old-fashioned assorted Chocolates. In cellophane bags. Pound **19c**
(Street Floor.)

Libby's Noted Canned Corn
White or yellow bantam Country Gentleman Corn. No. 2 size cans, specially priced— 6 Cans **69c**
(Street Floor.)

Broken Milk Chocolate
Hershey's wholesome Milk Chocolate . . . the kind the whole family loves. Take home a box, at — — — 3 Lbs. **50c**
(Street Floor.)

Women's Smart Coats
Fur trimmed and tailored styles in women's and misses' sizes. A variety of fabrics — — — — **$18**
(Third Floor.)

$7.95-$12.50 Footwear
Women's Corinne and Copley Salon Footwear, in many styles and materials. Most all sizes — — **$4.95**
(Second Floor.)

nnenfeld's Letter of
Is the Liberal Credit
nat Gives You FOUR
HS TO ONE YEAR to
t's EXCLUSIVE Here!

a
G!
Sale
ATS
rs
offers UN-
d on furs is
UALITY Fur
woman go
ersian, such
narrow skin
when you
urs!
s Obtainable!

Elegant
Japanese
WEASEL
$148



48
:S to $298

Feel the Same Pride of
wning a Priceless Gem!

Persians.
(dyed muskrat)
sel.
Silver Fox.
Squirrel.
adtail (processed lamb) with
and Gray Caraculs.

Deposit Holds
& Easy Monthly
May Be Arranged

STERN MINKS
th TODAY $1,000
had just enough skins to make up 7
them all
Johnny
mily heir-
$698

CHARGE PURCHASES PAYABLE IN MARCH

STIX, BAER & FULLER

(GRAND-LEADER)

No Mail or Telephone Orders Filled!

Flash!

ALL MERCHANDISE REMAINING FROM THE TWO



OLD FASHIONED BARGAIN DAYS

WILL BE OFFERED **MONDAY** AT THE SALE PRICES

IN THE MAIN AND DOWNSTAIRS STORE

Thousands of Value-Alert St. Louisans braved the elements last Friday and Saturday to take advantage of the marvelous saving opportunities featured in this, St. Louis' Favorite Sale . . . But, because the terrific blizzard prevented thousands of others who were less daring from sharing in the Old Fashioned Bargains, this extra shopping day has been arranged.

Monday! Your extra chance to save as so many of your friends and neighbors have already saved. Hundreds of desirable sale groups, in substantial quantities, await you. So, make the most of this final opportunity . . . plan to come and spend all day shopping here to take advantage of savings that are unequalled at any other time of the year.

Just 50 of the Hundreds and Hundreds of Sale Features Are Listed Here

Look for the Red and Black Signs Throughout the Store

59c and $1 Jewelry
4960 pieces of Costume Jewelry; a wide variety for selection, at each **29c**
(Street Floor.)

$9 and $10.50 Selby Shoes
Discontinued styles of women's Selby Arch Preservers. Nearly all sizes. Pair _____ **$6.95**
(Second Floor.)

Women's $1.89 Taffeta Gowns
Lady Eleanor Gowns of Crown-Tested Rayons in tailored and lace-trimmed styles _____ **$1**
(Second Floor.)

Regular $22.50 Occ. Chairs
Occasional Chairs of pleasing lines, in your choice of several coverings. Special _____ **$12.75**
(Seventh Floor.)

Women's 69c Silk Hosiery
Pure Silk Chiffon Hosiery with picot-edge silk tops and lisle feet; pair _ **49c**
2 Pairs, 95c
(Street Floor.)

Modernette $6 Shoes
Discontinued styles of this smart Footwear. Most all sizes but not every size in all styles _____ **$3.98**
(Second Floor.)

Quick Meal Magic Chef
Original 1934 Catalog list price $85.75 . . . choose now at _____ **$49.50**
(Fifth Floor.)

Men's Suede Windbreakers
Spotted suede jackets with leather collars and cuffs and slide fastener fronts **$2.98**
(Sporting Goods—Fourth Floor.)

80-Square Percale Prints
More than 150 designs in these fast-color Percales, 36 inches wide; yard _____ **15c**
(Second Floor.)

Large-Size Health Soap
Carbolated Health Soap at a low sale price. Stock up now and save heavily. Special _ 10 for **29c**
(Street Floor.)

Save on Odd Curtains
Odds and ends of Curtains in wanted styles, reduced **½** and less.
(Sixth Floor.)

Reflector Floor Lamps
White and bronze bases with silk top shades. New, better-sight style _____ **$8.98**
(Fifth Floor and Thrift Ave.)

Home Style Chocolates
Your choice of seven different kinds old-fashioned assorted Chocolates. In cellophane bags, Pound _____ **19c**
(Street Floor.)

New Spring Handbags
A variety of specially purchased Handbags in Spring styles and colors. Only _____ **77c**
(Street Floor.)

Drapery and Curtain Fabrics
Drapery, slip-cover and curtain fabrics at savings **½** and More of
(Sixth Floor.)

$1.98 to $3.98 Nelly Dons
Discontinued cotton Frocks in Donelin prints, ginghams. Sizes 14 to 44 _____ **$1.19**
(Second Floor.)

Libby's Noted Canned Corn
White or yellow bantam Country Gentleman Corn. No. 2 size cans, specially priced _ 6 Cans **69c**
(Street Floor.)

$1 Fabric Gloves
Practical slip-on Gloves in sueded fabrics, bengalines and other wanted materials. Pair **49c**
(Street Floor.)

25c Linen Tea Towels
18x34-inch linen crash Tea Towels with fast-color borders in choice of four colors _ 5 for **95c**
(Second Floor.)

DOWNSTAIRS STORE

Half-Price—Run of the Mill PEASANT LINENS _____	5c to 15c
Great Values—29c to 59c UPHOLSTERY SAMPLES _____	19c
2nds Men's $1.00 and $1.39 BROADCLOTH SHIRTS _____	59c
Seconds of $3.98 Carpet BROADLOOM, Sq. Yd. _____	$1.99
Women's Full-Fashioned Ringless SILK HOSE _____	39c
Women's $1.98 to $2.45 STYLE SHOES _____	$1.29
Little Women's $6.95 STREET DRESSES _____	$2.99
Part-Wool Plaid BLANKETS (Seconds) _____	69c
Men's, Women's, Children's UMBRELLAS _____	79c
Black Silk Flat CREPE, 30 in. wide _____	25c

Starched Lace Vestees
Lovely Vestees of white starched lace that will pep up your Spring suit _ **59c**
(Street Floor.)

Men's Soiled Shirts
Regular $1.25 to $1.95 kinds in white, plain colors and patterns. Broken sizes _____ **87c**
(Street Floor.)

$1.59 Silk & Satin Slips
Pure dye satin and silk crepe Slips in lace-trimmed styles. Regular sizes _____ **$1.19**
(Second Floor and Thrift Ave.)

Broken Milk Chocolate
Hershey's wholesome Milk Chocolate . . . the kind the whole family loves. Take home a box, at _____ 3 Lbs. **50c**
(Street Floor.)

Smart Lapin* Swaggers
Superbly designed Coats featuring newest style details. Also Trotteur lengths _ **$31.00**
*Dyed Coney.
(Third Floor.)

Girls' Cheviot Coat Sets
Regulation style Spring Coats with beret to match. Sizes 7 to 12 **$5.88**
(Third Floor.)

Libby's Jumbo Sugar Peas
No. 2 cans of sweet, tender jumbo Peas at a very low sale price 3 for **44c**
(Street Floor.)

Inner-Spring Mattresses
Regularly $15.98. Full or twin size. Rolled edges, handles and ventilators **$8.95**
(Seventh Floor.)

Sample Silk Underwear
Samples and reduced from our own stocks. Silk and satin gowns, pajamas, teddies, dancettes and panties, reduced _____ **½**
(Second Floor.)

Women's Smart Coats
Fur trimmed and tailored styles in women's and misses' sizes. A variety of fabrics _____ **$18**
(Third Floor.)

89c to $1.69 New Fabrics
Silk and novelty fabrics in sheer and rough weaves. Spring favorites. 33 to 39 inches wide; yd. **59c**
(Second Floor.)

$1.88 DeMura Hats Reduced
Clearing of smart DeMura Hats. Mostly felts in black, brown and colors **79c**
(Street Floor.)

$2.98 and $3.50 Sweaters
All-wool twin Sweaters for women and misses in sizes 34 to 40 **$1.98**
(Street Floor.)

Boys' $1.98 Wool Shorts
All-wool Shorts, in plain colors and patterns, for boys from 4 to 10 years. Choice _____ **$1.00**
(Fourth Floor.)

Toilet Tissues
Silver Dawn, soft and absorbent quality, 1000-sheet rolls, specially priced 20 Rolls at _ **79c**
(Fifth Floor and Thrift Ave.)

$7.95-$12.50 Footwear
Women's Corinne and Copley Salon Footwear, in many styles and materials. Most all sizes _____ **$4.95**
(Second Floor.)

Gay Print Dresses
Gay prints and sheers with taffeta and pique trims. Sizes for women and misses _____ **$5.19**
(Third Floor.)

Men's 25c 'Kerchiefs
Irish linen with ¼ to ½ inch hemstitched hems. Stock up now and save at _____ 6 for **$1**
(Street Floor.)

Women's $10.95 to $22.75 Frocks
Save substantially on these smart Frocks in two sale price groups **$6.00** and **$9.00**
(Third Floor.)

Axminster $33.50 Rugs
All 9x12-ft. size, all seamless. Some copies of Orientals. Limited number at _____ **$19.98**
(Sixth Floor.)

Damask Samples
1½-yard, sample lengths, 5 inches wide. Splendid for cushions, reupholstering pieces, chair seats, Each _____ **98c**
(Sixth Floor.)

CHARLES B. BOOTH TO SPEAK

Extension Secretary of Volunteers of America.

Charles Brandon Booth of New York, national extension secretary of the Volunteers of America, an organization founded by his father, Gen. Ballington Booth, will speak at services at 11 o'clock this morning at Christ Church Cathedral.

The choir of All Saints Episcopal Church will sing a program of Negro spirituals at the evening services at 8 o'clock.

Stockton on Baseball Prospects.

J. Roy Stockton, sports writer for the Post-Dispatch, will speak Thursday on "Baseball Prospects—1936" at a luncheon of the Sandwich Forum at Downtown Y. M. C. A., 1528 Locust street.

Final Week of Our January Sale of China and Glassware

Service Plates, Dessert Plates, Salad Plates — 10% to 33⅓% DISCOUNT

Dresden Bowls, Vases, Urns, Compotes, Candlesticks — 10% to 25% DISCOUNT

Tea Sets and Individual Breakfast Sets — 10% to 25% DISCOUNT

Gift Items From Our Popular Priced Gift Tables, Priced at $1.00, $2.00, $3.50, $5.00 — 40% DISCOUNT

Silverware, Glassware, Pottery, Russian Trays — 10% to 20% DISCOUNT

IMPORTED CHINA DINNER SETS

Service for 12. Greatly reduced in price. $42.50 values now — $29.50

Many Other Sets Reduced in Equal Proportion

Thousands of Pieces of China and Glassware in Our Closeout Department Reduced as Much as ONE-HALF Their Original Price.

Saint Louis Glass & Queensware Co.
1121-25 Olive

PATRIOTIC SOCIETIES

THE National Society of United States Daughters of 1812 Pioneer Chapter will meet for luncheon at the home of the president, Mrs. Frances Burkhardt of the Forest Park Hotel, Thursday, at 12:30 p. m.

Capt. Robert McCullock Chapter United Daughters of the Confederacy will give a benefit bridge party in the bridge room of Stix, Baer & Fuller Tuesday, Feb. 11, at 2 p. m. Mrs. George F. Rendleman is general chairman; Mrs. N. D. Atkins and Mrs. M. L. Gaines are in charge of the tickets; Mrs. Carl K. Reismeyer and Mrs. L. L. Bergfeld, selected the place for the card party and Mrs. T. D. Drury and Miss Marylee Horner will choose the prizes. Mrs. Oliver R. Kraehe is president of the chapter.

The following officers for Barbara Frietchie Tent Daughters of the Union Veterans of the Civil War will be installed at Barr Branch Library tomorrow, at 8 p. m.; Mrs. Melvina Harney, president; Mrs. Theresa Mueller, senior vice-president; Mrs. Marie Roche, junior vice-president; Mrs. Freida Henninger, chaplain; Mrs. Laura Phillips, guide; Mrs. Barbara Weber, secretary and Mrs. Brydie Kersten, treasurer.

The Jerome L. Goldman Post No. 96 Auxiliary will celebrate its fifteenth anniversary at a party Tuesday, at 8 p. m. The guests of honor will be the past presidents, past commanders and charter members of the auxiliary.

County P. T. A. Council Meeting.

The St. Louis County Council of the National Congress of Parents and Teachers Association will meet Wednesday at 10:30 a. m. at Oakville School, Yaeger and Milburn roads. Speakers will be Prosecuting Attorney C. Arthur Anderson, George T. Priest, St. Louis Police Commissioner, and George D. Richardson, principal of the school.

Going to Detroit



MISS RUTHANN BURNS, daughter of Mrs. Homer Harrison Burger, 7224 Dartmouth avenue, who will depart Wednesday for Detroit to take part in the wedding of Miss Nedra Alexander, daughter of Mr. and Mrs. C. L. Alexander, 7343 Cornell avenue, and Robert W. Minnick, Feb. 14, and to attend the Michigan University "J" hop.

East St. Louis

MRS. WILLIAM H. HILL and her daughter, Mrs. Frank Robinson of Oak Knoll, entertained at a 1 o'clock bridge luncheon at their home on Thursday. The guests were Mrs. Arthur Spoeneman, Mrs. Edward Bechtold, Mrs. J. A. Meyer, Mrs. Harry P. Reuss, Mrs. Lawrence E. May, Mrs. Story Gorman, Mrs. Robert Kaufman, Mrs. William L. Hanson, Mrs. William Nester, Mrs. Elmer Bowman, Mrs. John Thomas, Mrs. Joseph B. Campbell, Mrs. Olin M. Atteberry, Mrs. J. A. Meyer Jr., Mrs. Adolphus Moody, Miss Grace Thomas, Mrs. Pierre Thelin, Miss Julia Kashner, Mrs. William Melin, Mrs. Paul A. Schlafly and Mrs. Charles Rayhill.

Mrs. G. C. Otrich of West Main street and her niece, Miss Mary Ann Eidman of Belleville, will depart next week on a South American cruise. They will be gone two months.

Mrs. Charles M. Horner, 1705 State street, entertained at her home Friday at the first of a series of bridge luncheons. The guests were Mrs. Finis P. Ernest, Mrs. William H. Horner, Mrs. William E. Wheeler, Mrs. J. Clark Waddell, Mrs. William H. Hill, Mrs. Bruce A. Campbell, Mrs. Frank Robison, Mrs. Harry P. Reuss, Mrs. Olin M. Atteberry, Mrs. Elmer Bowman, Mrs. A. B. McQuillan and Mrs. T. D. Watkins.

Mr. and Mrs. G. Locke Tarlton and Dr. O. E. Schaefer of Signal Hill boulevard, who have been spending the past two weeks in Miami, Fla., will leave there this week for a month's visit in Honolulu.

Mrs. Paul A. Schlafly of Granvue drive will depart next week for Miami, Fla., where she will spend the remainder of the winter.

Mr. adn Mrs. H. Grady Vien of 748 Vogel place have invited 100 guests to a cocktail party at their home this afternoon.

Mrs. Andrew W. Kurrus, 732 Veronica avenue, was hostess to the members of her bridge club at luncheon at her home Thursday. The guests were Mrs. Richard M. Moss, Mrs. Harold G. Baker, Mrs. Cletus C. Canavan, Mrs. Jesse J. Litsey, Mrs. John C. Roberts, Mrs. Theodore A. Eggman, Mrs. Charles M. Norton, Mrs. Stephen D. Sexton Jr., Mrs. Orson L. Curtis and Miss Susie Lee Moore.

Mrs. Olin M. Atteberry of 500 North Tenth street will entertain Wednesday at luncheon and bridge at the Missouri Athletic Association in St Louis.

Mr. and Mrs. Charles G. Kurrus Sr., 2525 State street, will leave today for a month's visit in Miami, Fla.

Mrs. J. Clark Waddell of Granvue drive entertained at a bridge luncheon at her home Wednesday. There were 16 guests.

Mrs. Victor Lukas, 622A Veronica avenue, was hostess to the members of her bridge club at luncheon at her home Friday. The guests were Mrs. Philip G. Listeman, Mrs. Joseph E. Fleming, Mrs. William C. Metcalfe, Mrs. William E. Stroud, Mrs. Robert A. Hundley, Mrs. Leo L. Madden and Mrs. H. Grady Vien.

Mrs. Servius Sondag Sr., 516 North Fourteenth street, will depart soon for Miami, Fla., for a visit of several weeks.

Dr. and Mrs. E. C. Spitze of Signal Hill boulevard will entertain at tea at their home this afternoon. There will be 12 guests.

a buffet supper at their home last evening. The guests were Mr. and Mrs. Frank Craig, Mr. and Mrs. Arthus P. O'Leary, Mr. and Mrs. J. Burl Wilson, Mr. and Mrs. Charles G. Kurrus Sr. and Mr. and Mrs. W. L. Harris.

Announcement has been made of the engagement of Miss Wilma Reiser, daughter of Mr. and Mrs. R. H. Reiser, 650 North Twenty-third street, to Forrest Davis, 7165 Princeton drive, University City, Mo., son of Mr. and Mrs. Edward Davis of Mulberry Grove, Ill. The announcement was made Jan. 11 at a bridge tea at the Reiser home. The guests were Miss Catherine Moore, Miss Ann Moore, Miss Gladys Irwin, Miss Eleanor Riechman, Miss Lorraine Tisch, Miss Loretto Niemeyer, Miss Marcella Niemeyer, Miss Ellen Hargrove, Miss Bea Mangum, Miss Margaret Dry, Mrs. William Frazier, Mrs. Ray Lovell, Mrs. Earl Vinson, Mrs. James Hardesty, Mrs. William Palmer of Evansville, Ind., Mrs. J. E. Martin and Miss Olive Martin of Greenville, Ill., Mrs. Ruth Ruebiger of Belleville and Miss Amy Rice, Mrs. Harold Dixon, Mrs. C. P. Poland and Mrs. John Widgier of St. Louis. The wedding will take place in June.

Mr. and Mrs. Charles G. Kurrus Jr entertained at a buffet supper adn bridge party at her home last evening. There were 12 guests.

Mr. and Mrs. H. J. White, 1718 North Forty-second street, will entertain at their home this evening at a buffet supper and bridge party. The guests will be Mr. and Mrs. Alfred E. Steible, Dr. and Mrs. C. C. Kane, Dr. and Mrs. Harry H. Tanzer, Mrs. Royal Tharp, Mr. and Mrs. Melville Thomas and Mr. and Mrs. R. O. Huffer.

Mrs. Peter Lane of St. Louis entertained the members of her bridge club at dinner at her home Friday evening. The guests were Miss Vesta Boyd, Miss Mattie Mae Hall, Miss Louise Boekenkroeger, Miss Mildred Jorgensen, Miss Bernice Kurrus, Miss Gladys Goedde and Mrs. B. Ogden Cooper.

Mr. and Mrs. Edward C. Rigden, 813 North Twenty-fourth street, will entertain the members of their bridge club at their home Thursday evening.

The members of the East St. Louis Women's Club will meet Tuesday at a tea at the Community House. The hostesses for the afternoon will be Mrs. Romie Louis, Mrs. Story Gorman, Mrs. Fred G. Bareis, Mrs. Marive V. Joyce, Mrs. William McGinnis, Mrs. William G. Padfield and Mrs. James Murry. Mrs. Frank J. Shea is president of the club.

Mr. and Mrs. John Nihlean, 527 North Fourteenth street, entertained at a bridge party at their home Wednesday evening. The guests were Mr. and Mrs. Fred C. Link, Mr. and Mrs. David Marsh, Mr. and Mrs. Edward Venghaus, Mr. and Mrs. William Knaus and Dr. and Mrs. C. C. Kane.

FUR SALON SECOND FLOOR



LANE BRYANT
SIXTH and LOCUST

MONDAY—Promptly at 9 A. M.

NOW—Because of the NEW

10 PAY PLAN

Everyone can share in these sensational savings! Entire Stock of 700 fine Fur Coats

¼ to ½ off!

JANUARY SALE of

FUR COATS

Lane Bryant now allows you to pay for your Fur Coat on the 10-Pay Plan! No red tape! No delays! You may wear the coat immediately! A never to be forgotten opportunity to secure a Lane Bryant luxurious quality Fur Coat at Lane Bryant's sensational value-giving January prices! Fur prices are advancing! Save! Buy for now! Buy for NEXT YEAR!

THREE SUPER-VALUE-GIVING GROUPS!

$54 $64 $74

Choose from such Guaranteed Quality Furs as These!

Silver Muskrats..Ponies..Dark Muskrats..Kidskins..Combination Muskrats..Mendoza Beavers *(dyed coney)*..Caraculs..Gray or Brown Broadtails *(processed lamb)* Trimmed with Wolf, Squirrel or Self-Trimmed..Marmots..Nothern Seals *(dyed coney)*..Ermine Lapins..Premier Bonded Seals *(dyed coney)* with contrasting furs or self-trimmed..Chinese Kidskins..Premier Beavers *(dyed coney)*..Blocked Lapins..Nubian or French Seals *(dyed coney)*..Krimmer Caraculs and many others in the three matchless value groups!

READ THIS Partial List of SAMPLES & ONE-OF-A-KIND Fur Coats

3—$198 Hudson Seals *(Dyed Muskrat)* — $124
2—$239 Russian Fitch Coats — $134
2—$189 Russian Ponies — $124
1—$350 Russian Kolinsky Swagger — $234
2—$245 Russian Caracul Swaggers — $134
1—$345 No. 1 Japanese Weasel — $244
2—$179 Hudson Seal *(Dyed Muskrat)* Swaggers, $124
2—$350 Jap Mink Coats — $245
1—$189 Black Caracul with Silver Fox — $114
1—$298 Black Russian Pony — $184
2—$395 No. 1 Natural Jap Minks — $294
1—$395 Summer Ermine — $244
1—$198 Russian Pony, Badger Collar — $134
1—$395 No. 1 Kampo Mink Swagger — $294

FULL LENGTH AND SWAGGER MODELS! . . . SIZES 12 TO 20 . . . 38 to 44 and 46 to 56—but not in every fur! Many Samples!

Charge Purchases Payable in March

JANUARY FUR SALE

the label for Kline's Quality Furs

33⅓ TO 50% SAVINGS

AGAIN KLINE'S OFFERS YOU THE FINEST FURS AT SAVINGS ORDINARILY DEEMED OUT OF THE QUESTION! PURCHASE FOR NOW AND NEXT YEAR!

★

$129 . . . $100 . . . $88 and $79 Fur Coats at Only

Northern Seal* . . Tropical Seal . . Civet Cat . . Baronduki . . Caracul . . Kidskin . . Beaverette* . . Pony . . Russian Leopard . . Broadtail** . . Jap Mink Sides.

$59

Maybe you never suspected you could get such Furs at this low price! Be sure to see this large and varied collection!

$198 . . . $179 . . . $150 and $125 Fur Coats at Only

Super Muskrat . . Caracul . . Merit Seal . . Squirrel . . Chinese Kidskin . . Mink Sides . . Broadtails** . . Jap Weasels.

$99

Quality and Taste in this large variety of smart furs! Distinctive styles . . flattering details! Beautifully matched skins!

$250 . . . $225 . . . $198 and $179 Fur Coats at Only

Black Persian . . Russian Fitch . . Hudson Seal*** . . Gray Krimmer*** . . Caracul . . Kidskin . . Jap Weasel.

$129

In the face of the rising fur market we offer this remarkable group of fine furs quite modestly priced!

$398 . . . $350 . . . $298 and $250 Fur Coats at Only

Manchurian Ermine . . Black Persian . . Gray Persian . . Russian Caracul . . Russian Kidskin . . Super Hudson Seal*** . . . Jap Weasel . . Stratosphere Caracul.

$198

Furs of incredible richness, suppleness and beauty! Remarkable creations . . beauty in every line and detail!

$550 . . . $498 . . . $450 and $398 Fur Coats at Only

Female Mink . . Russian Caracul . . Jap Mink . . Gray Persian Lamb . . Jap Weasel . . Kolinsky.

$298

A divine group of Aristocrat Furs. Read the list . . look at the price . . we're quite sure you'll be amazed that such lovely furs may be had at this price!

Fur Salon Third Floor

* DYED CONEY ** PROCESSED LAMB *** DYED MUSKRAT

Kline's

606-08 Washington Ave., Thru to Sixth Street

Deferred Payments May Be Arranged

We Invite You to Open a Charge Account

ST. LO

feb

Annual Clea

Sto

ORI

R

From Persia

Rugs used throughout the various places on the floo A large percentage look as ed and cleaned! The va past experience, we advise

No Rugs Wi
No Telephon

Size	Kind	Color	Wh Ne
5x3.5	Lilihan (Worn)	Rose	$
4.1x2.10	Lilihan	Blue	$
4.6x2.8	Chinese	Taupe	$
4.3x2.7	*Chinese	Ivory	$
4.2x2.6	Shiraz	Blue	$
4.3x2.5	Belouch	Terra-Cotta	$
4.10x3.1	Shirvan	Gold	$
4.7x3	Karaba	Rose	$
4.3x2.7	Cabistan	Blue	$
3.11x2.7	Cabistan	Gold	$
4.9x3.2	Lilihan	Rose	$
4.11x3.5	Derbent	Blue	$
5.3x3.6	Kazak	Rose	$
5.3x3.4	Georgian	Blue	$
5.10x3.2	*Chinese	Taupe	$
5.2x3.7	*Shiraz	Red	$
4.8x3.3	*Shirvan	Blue	$
5.9x3.3	Cabistan	Red	$
5x3.4	Sarouk	Rose	$
6.1x4	Kazak	Blue	$
6x4.1	*Shirvan	Blue	$
13.5x3.9	Caraja (Worn)	Rust	$
11.6x9	Mahal (Worn)	Tan	$
6.4x4.5	*Shiraz	Blue	$
6.6x4.3	*Boktiari	Rust	$
6.10x4.4	*Sarouk	Rust	$
6.10x4.4	Karaba	Red	$
6.4x5.1	Lilihan	Mulberry	$
9.7x4.11	Beshir (Repaired)	Red	$
7.10x5.3	*Loheristan	Blue	$
9.1x6	Anatolian	Taupe	$
9x7.6	*Kashmir	Rust	$
10.5x8	Mahal	Blue	$
9.3x6	Sparta	Rose	$
12x9.8	Heriz (Worn)	Rust	$
9.6x7.8	Afgan (Worn)	Terra-Colta	$
11.6x7	Chinese	Rose	$
10.1x6.9	*Shiraz	Red	$
15.10x10	Kerman (Worn)	Ivory	$
10.4x7	*Shiraz	Red	$

*Denotes Antiques and Semi-Antiques

SMALL LOTS
11 Persian, Chinese, Cauca
9 Persian, Turkistan Cau
12 Persian, and Caucasian
4 Fine Sarouks; approxin
3 Fine Kashans; approxin

Use Our Convenient Plan
ORIE

afternoon will be Mrs. Romie Louis, Mrs. Story Gorman, Mrs. Fred G. Bareis, Mrs. Marive V. Joyce, Mrs. William McGinnis, Mrs. William G. Padfield and Mrs. James Murry. Mrs. Frank J. Shea is president of the club.

Mr. and Mrs. John Nihlean, 527 North Fourteenth street, entertained at a bridge party at their home Wednesday evening. The guests were Mr. and Mrs. Fred C. Link, Mr. and Mrs. David Marsh, Mr. and Mrs. Edward Venghaus, Mr. and Mrs. William Knaus and Dr. and Mrs. C. C. Kane.

SALE

Quality Furs

VINGS

NEST FURS AT
OUT OF THE
NEXT YEAR!

Coats at Only

be you never suspected could get get such Furs is low price! Be sure to this large and varied col-on!

Coats at Only

ity and Taste in this large ty of smart furs! Distinc- styles . . flattering details! tifully matched skins!

Coats at Only

he face of the rising fur ket we offer this remark- group of fine furs quite estly priced!

Coats at Only

of incredible richness, bleness and beauty! Re- kable creations . . beauty very line and detail!

Coats at Only

divine group of Aristocrat . Read the list . . look at price . . we're quite sure 'll be amazed that such ly furs may be had at this e!

eferred Payments lay Be Arranged

ecount

SCRUGGS VAN ERVOORT BARNEY

FOR MORE THAN EIGHTY-FIVE YEARS THE QUALITY STORE OF ST. LOUIS

CHARGE PURCHASES MADE TOMORROW AND BALANCE OF MONTH, PAYABLE IN MARCH

February Furniture Sale

Annual Clearance! One-of-a-Kind

Store-Used ORIENTAL RUGS

From Persia—China—Asia Minor—India

Rugs used throughout the store for display purposes, in model rooms and various places on the floor. Very few of these rugs show signs of wear. A large percentage look as good as new. All have been thoroughly washed and cleaned! The values are most outstanding, and judging from past experience, we advise you to shop early . . . the best will go first!

No Rugs Will Be Held for Future Delivery!
No Telephone or Mail Orders, No Exchanges!

Size	Kind	Color	When New	Sale Price	Size	Kind	Color	When New	Sale Price
5x3.5	Lilihan (Worn)	Rose	$39	$5	10x8	Chinese	Blue	$275	$119
4.1x2.10	Lilihan	Blue	$19	$6	13x10	Chinese	Taupe	$325	$119
4.6x2.8	Chinese	Taupe	$29	$9	11.8x9.3	Mehriban (Repaired)	Rust	$198	$119
4.3x2.7	*Chinese	Ivory	$29	$9	11.8x7.8	Khorosan	Rose	$250	$129
4.2x2.6	Shiraz	Blue	$19	$9	13.1x10	Ispahan (Worn)	Rose	$375	$129
4.3x2.5	Belouch	Terra-Cotta	$32	$10	11.4x8	*Meshed	Red	$250	$129
4.10x3.1	Shirvan	Gold	$19	$10	14x10.10	Kandahar (Worn)	Blue	$375	$129
4.7x3	Karaba	Rose	$25	$12	12x9	Chinese	Copper	$275	$139
4.3x2.7	Cabistan	Blue	$29	$15	12.1x8.9	*Ispahan	Tan	$250	$139
3.11x2.7	Cabistan	Gold	$35	$15	12.4x9.2	Lilihan	Rose	$295	$139
4.9x3.2	Lilihan	Rose	$39	$15	12x9	*Chinese	Ivory	$325	$149
4.11x3.5	Derbent	Blue	$39	$19	14x10	Sparta	Mulberry	$295	$149
5.3x3.6	Kazak	Rose	$49	$19	11.6x7.9	*Tabriz	Rose	$295	$149
5.3x3.4	Georgian	Blue	$59	$25	12.4x8.7	Khorosan	Rose	$295	$159
5.10x3.2	*Chinese	Taupe	$85	$25	12x9	Chinese	Henna	$325	$159
5.2x3.7	*Shiraz	Red	$55	$25	12x8.9	Sarouk	Rust	$245	$169
4.8x3.3	*Shirvan	Blue	$65	$29	13x9.10	*Sivas	Gold	$450	$169
5.9x3.3	Cabistan	Red	$65	$29	12.2x9.2	Sarouk	Rust	$245	$169
5x3.4	Sarouk	Rose	$55	$29	12.6x9.2	Sarouk	Mulberry	$245	$169
6.1x4	Kazak	Blue	$79	$39	12.7x8.9	*Kerman	Ivory	$350	$179
6x4.1	*Shirvan	Blue	$79	$39	12.9x9.4	Ispahan	Rose	$325	$179
13.5x3.9	Caraja (Worn)	Rust	$95	$39	11.8x9.1	*Sarouk	Red	$250	$179
11.6x9	Mahal (Worn)	Tan	$198	$39	12.1x8.7	*Kazvin	Rust	$450	$198
6.4x4.5	*Shiraz	Blue	$110	$49	10.4x8.2	Lavere	Red	$375	$198
6.6x4.3	*Boktiari	Rust	$98	$49	11.6x9.1	Sarouk	Mulberry	$295	$198
6.10x4.4	*Sarouk	Rust	$125	$49	12x8.9	Kashan	Rust	$450	$219
6.10x4.4	Karaba	Red	$110	$49	12x9	Lavere	Ivory	$450	$249
6.4x5.1	Lilihan	Mulberry	$85	$49	13.3x9	*Kashan	Rust	$450	$250
9.7x4.11	Beshir (Repaired)	Red	$150	$59	16.3x12.2	Kandahar	Blue	$575	$275
7.10x5.3	*Loheristan	Blue	$125	$59	12x22	Sharistan	Beige	$1050	$350
9.1x6	Anatolian	Taupe	$125	$59	16x10.4	Kashan	Rose	$695	$350
9x7.6	*Kashmir	Rust	$198	$59	17.6x10.5	Sarouk	Mulberry	$695	$395
10.5x8	Mahal	Blue	$150	$59	19x11.4	Sarouk	Blue	$750	$395
9.3x6	Sparta	Rose	$125	$59	17x12.2	*Boktiari	Blue	$795	$395
12x9.8	Heriz (Worn)	Rust	$250	$69	18.6x12.7	Khorosan	Chocolate	$695	$395
9.6x7.8	Afgan (Worn)	Terra-Cotta	$175	$69	16.10x10	Kerman	Mulberry	$750	$450
11.6x7	Chinese	Rose	$185	$89	15.1x9.4	Kerman	Ivory	$695	$450
10.1x6.9	*Shiraz	Red	$185	$89	18.2x10.1	Kerman	Ivory	$750	$495
15.10x10	Kerman (Worn)	Ivory	$600	$99	19.2x12.4	Kashan	Pastel	$1250	$695
10.4x7	*Shiraz	Red	$225	$109	26.10x14.7	Sarouk	Mulberry	$1850	$1050

*Denotes Antiques and Semi-Antiques — *Denotes Antiques and Semi-Antiques

SMALL LOTS OF STORE-USED ORIENTAL RUGS

11	Persian, Chinese, Caucasian; about 2.6x5	$29	Now $ 12
9	Persian, Turkistan Caucasian; Chinese; approximately 5x3	$39	Now $ 15
12	Persian, and Caucasian; approximately 3.6x6	$ 49	Now $ 19
4	Fine Sarouks; approximately 9x12 size	$295	Now $198
3	Fine Kashans; approximately 9x12 size	$395	Now $219

Use Our Convenient Plan of Deferred Payments for Purchases of $25 or Over
ORIENTAL RUGS—FOURTH FLOOR



Monday Starts the Second Big Week of This Important Money-Saving Event

Fine Sheraton BED SUITE

Featured at

$179

As Illustrated

Suite consists of Dresser, Chest, Vanity and Bed . . . and every piece is designed true to this charming 18th century style! The fine inlay and selected mahogany lend themselves to the simplicity that persons of good taste appreciate. Priced separately;

Bed in twin or full size — — — $36
Bench, $10.95 Night Stand, $15.75

Buy on Deferred Payments

Furniture—*Fifth Floor*

Varied Selections!

Outstanding Values!

5-Piece Walnut and White Breakfast Suite — — — — $39.50
5-Piece Breakfast Room Suite, in maple — — — — $24.75
9-Piece 18th Century Dining-Room Suite, mahogany, $124.00
9-Piece Walnut Dining-Room Suite, specially priced, $169.00
9-Piece 18th Century Mahogany Dining-Room Suite, $159.00
9-Piece Dining Suite, with Console Buffet — — — $189.00
10-Piece Dining-Room Suite, in Narrawood and Maple, $210.00
9-Piece 18th Century Mahogany Dining-Room Suite, $199.00
9-Piece Mahogany English Dining-Room Suite — — $285.00
4-Piece Bedroom Suite, in fine walnut — — — — $110.00
7-Piece English Period Bedroom Suite — — — — — $310.00
4-Piece Neo Classic Bedroom Suite, in maple — — — $69.00
4-Piece Mahogany Bedroom Suite, English Period style, $108.50
4-Piece Mahogany Bedroom Suite, beautifully designed, $174.00
4-Piece Walnut Bedroom Suite, in striking design — $195.00

4-Piece Bedroom Suite, in distinctive modern style, $195.00
7-Piece Bedroom Suite, exceptionally fine construction, $169.00
Easy Chair, loose down cushion and back — — — $33.75
2-Piece Living-Room Suite, in choice of covers — — $99.00
2-Piece Beautifully Fashioned Living-Room Suite — $119.00
Davenport and Chair, with choice of covers — — — $159.00
Group of 4 Sofas, in a good variety of covers — — — $59.00
Charles of London Davenport and Chair — — — — $210.00
Large Easy Chair With Imported Covers — — — — $59.00
Davenport and Chair, in selection of frieze covers — $139.00
3-Piece Sunroom Suite, in fine quality maple — — — $55.00

TRADE IN YOUR OLD FURNITURE . . . EASY DEFERRED PAYMENTS
PAY ONLY 10% CASH, PLUS SMALL CARRYING CHARGE

Furniture—*Fifth Floor*



3-DAY SALE

DECORATIVE

FLOWERS

Let Mr. Leon Meyers, Authority on Flower Arrangement, Assist You in Making Your Selections!

Dogwood
Baby Breath
Wild Roses
Briar Roses
Calla Lilies
Peonies
Jonquils

6 SPRAYS

79c

17c EACH

Realistic Colors

Narcissus
Daisies
Lilies of the Valley
Chinese Lotus
Magnolias
Apple Blossoms
Delphinium

Main Aisle—*First Floor*



3000 PIECES

HAEGER

POTTERY

VASES—JARDENIERS—FLOWER POTS

Group of 450 at **25c** Each
Group of 300 at **50c** Each
Group of 300 at **75c** Each
Group of 800 at **$1.00** Each
Group of 120 at **$1.50** Each
Group of 100 at **$2.00** Each

POTTERY MAKING DEMONSTRATION

At last you can actually see how Haeger pottery is made! Mr. A. F. Schultz, noted potter, will be in China Shop, Sixth Floor, starting Monday, demonstrating pottery-making in each of the three processes involved—moulding, coloring and firing. Mr. Schultz will also display the latest creations of the ceramic art—1500 pieces, in more than 200 graceful shapes. Don't miss this interesting event!

China—*Sixth Floor*

FERGUSON

MR. AND MRS. FRED H. GRAF, 39 North Maple avenue, will entertain at a tea this afternoon in honor of Mr. and Mrs. Phillip G. Bartelme, 335 Wesley avenue. Mr. and Mrs. Bartelme will leave early next month for Sacramento, Cal., to live.

Mrs. Graf will be hostess Tuesday at a luncheon bridge. There will be four tables.

Edward Holden, son of Mr. and Mrs. R. F. Holden, 329 Carson road, is home from Central College, Fayette, Mo., for the between semester vacation.

Mrs. M. R. De Penaloza, 1 Allen place, will have for dinner guests today Mrs. Henry Bowman Reynolds, 5428 Delmar avenue, and her sister, Mrs. Blanch Haskell, of New York City.

Mr. and Mrs. W. W. Doyle of Chicago are visiting her brother-in-law and sister, Mr. and Mrs. R. H. Geiser, 414 Adams avenue.

Miss Alla P. Blackwood has returned to her home in Springfield, Mo., after a visit with Mr. and Mrs. W. E. Thomas, 101 Tiffin avenue. Mrs. W. B. Bryant, 403 Adams avenue, entertained at luncheon Tuesday for Miss Blackwood.

Mrs. Charles H. Marshall, 403 Adams avenue, is convalescing at her home from a serious operation.

Mrs. John D. Lodwick, 38 Maple avenue, was hostess to her luncheon bridge club Wednesday.

Miss Martha Hoke was a guest of the Sketch Club Monday evening at the Edward M. Dunham studio, 2 South Elizabeth avenue. Miss Hoke, who recently moved to Ferguson, makes her home with Mr. and Mrs. Edward C. Foote, 117 Tiffin avenue. Mrs. Foote is a niece of Miss Hoke.

Mrs. H. L. Dazey, 7401 Buckingham drive, will entertain Ferguson members of her bridge club Saturday evening.

Mrs. Sarah Hamilton, 101 Tiffin avenue, returned Tuesday from a visit with Mr. and Mrs. William Schultz in Buffalo, N. Y. Mrs. Schultz, who was formerly Miss Mary Shafer of Ferguson, is a niece of Mrs. Hamilton. Mr. and Mrs. Schultz and their son, Lance, have recently returned from Kaiseri, Turkey, and are making their home in Buffalo.

Chapter F. H. of P E O met Wednesday at the home of Mrs. O. W. Seipp of 206 South Clay avenue. Mrs. John McDermott gave a paper on "Mark Twain."

The Rev. R. N. Benton of Union Star, Mo., will occupy the pulpit of the Presbyterian Church at the 11 o'clock service today, and will conduct a service for young people at 7:30 o'clock this evening. Mr. Benton is a brother-in-law of Mrs. J. S. McCollum of 20 South Barat avenue.

Floyd Piper of Buffalo, N. Y., was the dinner guest Saturday of Mr. and Mrs. J. J. Havey, 21 Tiffin avenue.

Mrs. Robert Cummins of Jefferson City, who has been visiting her sister, Mrs. J. J. Havey, has returned home. Mr. Cummins attended a convention in Cleveland during her visit here and returned home with her.

Mrs. Altha Hyatt Blume Estate.

Mrs. Altha Hyatt Blume, a widow, 4957 Parkview place, who died Jan. 7, left an estate valued at $49,156, as shown in an inventory filed in Probate Court yesterday. In the absence of a will her property will be divided equally between her sisters, Mrs. Florence H. Wilkinson, 3186 Portis avenue, and Mrs. Susan Fritsche of Seattle, Wash., heirs-at-law.

A Group of Mid-Winter Brides



MR. AND MRS. HARRY COLEMAN CHAPMAN, greeting a friend after their chapel wedding Jan. 18 in the Church of St. Michael and St. George. The bride was Miss Marian Megginson, daughter of Mr. and Mrs. Lloyd M. Megginson. —By a Post-Dispatch staff photographer.



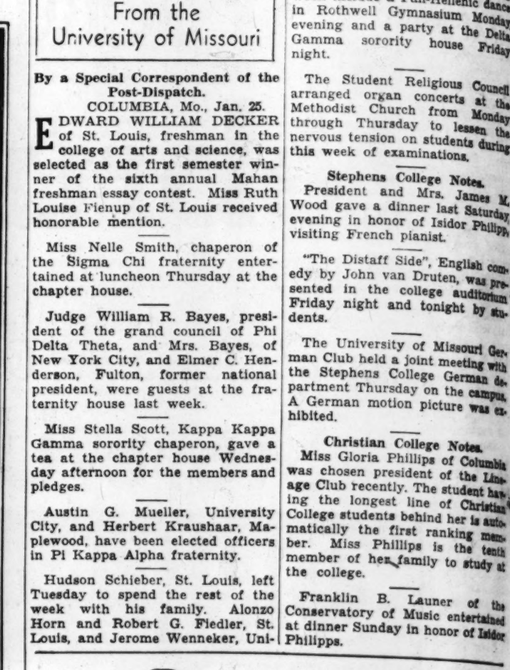
MISS JEAN HEATH, daughter of Mr. and Mrs. William Gladstone Heath, of Webster Groves. Announcement of her engagement to Charles Frederick Jost, son of Mr. and Mrs. Henry Herman Jost of East St. Louis, was made recently.



MRS. ROBERT M. CLOSE, the former Miss Alberta Virginia Stocker, daughter of Mr. and Mrs. Albert E. Stocker. —De Vere.



MR. AND MRS. ELMER CHILTON O'BANNON running through a shower of rice after they were married at her home Monday. Before the ceremony the bride was Miss Louise Harris, daughter of Mr. and Mrs. Cortlandt Harris. —By a Post-Dispatch staff photographer.



MISS MURIEL JUNE RAMSEY, daughter of Mr. and Mrs. John A. Ramsey, whose engagement to Vincent Delaney Curran has been announced. —Strauss.

Mrs. Eugene Benton Estate.

Mrs. Eugene Benton, a widow, 3186 Portis avenue, who died Jan. 7, left an estate valued at $49,156, as shown in an inventory filed in Probate Court yesterday. In the absence of a will her property will be divided equally between her sisters, Mrs. Florence H. Wilkinson, 3186 Portis avenue, and Mrs. Susan Fritsche of Seattle, Wash., heirs-at-law.

Campus Notes
From the University of Missouri

By a Special Correspondent of the Post-Dispatch.

COLUMBIA, Mo., Jan. 25.

EDWARD WILLIAM DECKER of St. Louis, freshman in the college of arts and science, was selected as the first semester winner of the sixth annual Mahan freshman essay contest. Miss Ruth Louise Fienup of St. Louis received honorable mention.

Miss Nelle Smith, chaperon of the Sigma Chi fraternity entertained at luncheon Thursday at the chapter house.

Judge William R. Bayes, president of the grand council of Phi Delta Theta, and Mrs. Bayes, of New York City, and Elmer C. Henderson, Fulton, former national president, were guests at the fraternity house last week.

Miss Stella Scott, Kappa Kappa Gamma sorority chaperon, gave a tea at the chapter house Wednesday afternoon for the members and pledges.

Austin G. Mueller, University City, and Herbert Kraushaar, Maplewood, have been elected officers in Pi Kappa Alpha fraternity.

Hudson Schieber, St. Louis, left Tuesday to spend the rest of the week with his family. Alonzo Horn and Robert G. Fiedler, St. Louis, and Jerome Wenneker, University City, are visiting their homes this week-end.

Social events for the coming week include a Pan-Hellenic dance in Rothwell Gymnasium Monday evening and a party at the Delta Gamma sorority house Friday night.

The Student Religious Council arranged organ concerts at the Methodist Church from Monday through Thursday to lessen the nervous tension on students during this week of examinations.

Stephens College Notes.

President and Mrs. James M. Wood gave a dinner last Saturday evening in honor of Isidor Philipp, visiting French pianist.

"The Distaff Side", English comedy by John van Druten, was presented in the college auditorium Friday night and tonight by students.

The University of Missouri German Club held a joint meeting with the Stephens College German department Thursday on the campus. A German motion picture was exhibited.

Christian College Notes.

Miss Gloria Phillips of Columbia was chosen president of the Lucage Club recently. The student having the longest line of Christian College students behind her is automatically the first ranking member. Miss Phillips is the tenth member of her family to study at the college.

Franklin B. Launer of the Conservatory of Music entertained at dinner Sunday in honor of Isidor Philipps.

luncheon tomorrow at 1:30 p. m. for the members of the Sigma Phi Epsilon Mothers' Club at the fraternity house, 6152 Pershing avenue. The hostesses will be Mrs. L. M. Dougan, Mrs. G. M. Chapman, Mrs. Alfred H. Halll and Mrs. William H. Horstman.

The Sigma Nu Mothers' Club will meet tomorrow at 2 p. m. at the fraternity house on the campus. Mrs. Henry McQuade has been elected president to fill the vacancy caused by the resignation of Mrs. W. A. Crutcher. Mrs. Oscar Schepman was elected vice-president.

The Theta Xi Mothers' Club will meet at the fraternity house on the campus at 2 p. m. Saturday. Tea will be served following the meeting. The program will include a book review by Mrs. S. E. Chamberlin.

To You
MY VALENTINE



"I Give My Photograph"

Your picture: a Valentine that is so apt and personalized...so sure to please the "only one"...particularly if rendered distinctive by being taken in our exclusive Jean Sardou manner!

2 Gift Size Pictures of You in Attractive Valentine Folders $1.75

NO APPOINTMENT REQUIRED
Jean Sardou Studio—Sixth Floor

Have You Seen Our "SELECTION PICTURES?"

SCRUGGS VANDERVOORT BARNEY

CHARGE PURCHASES PAYABLE IN MARCH

STIX, BAER & FULLER
GRAND-LEADER



THE PREMIER SILK EVENT OF ALL THE YEAR AND ALL ST. LOUIS... THE

SILK CLASSIC

BEGINS TUESDAY, JANUARY 28th

...But Monday Is Courtesy Day!

... Giving you an advance opportunity before the detailed announcement is published ... to select from the most thrillingly complete collections of exquisite Silks of all the year. Thousands and thousands of yards are all sharply underpriced.

(Second Floor.)

SORORITIES and FRATERNITIES

ARRANGEMENTS have been made for a Kappa Kappa Gamma night at the Jefferson Hotel, Monday, Feb. 3, for supper and dancing after 10 o'clock. Sponsors for the evening, which will benefit the national philanthropic fund of the sorority, are Mr. and Mrs. George Sisler, Mr. and Mrs. William Winslow, Mr. and Mrs. Quentin P. Alt, Judge and Mrs. Franklin Miller Mr. and Mrs. Paul C. Simmons, Mr. and Mrs. Woodson K. Woods, Dr. and Mrs. J. Edgar Stewart, Mr. and Mrs. Leo M. Grace, Mr. and Mrs. Frank Ives, Mr. and Mrs. Fred M. Milam, Mr. and Mrs. Lawrence Manning and Mr. and Mrs. James Macnaughtan Jr. The student chapter at Washington University will also participate.

Mrs. Eugen Andres Jr. of Boston, national president of Kappa Kappa Gamma, will speak on "The New Seriousness Among College Girls" tomorrow afternoon from 3:30 to 4 o'clock over Stations KWK and WJZ. Her talk is part of the "Let's Talk It Over With Emily Post" program.

Nicholas Wreden, author of "The Unmaking of a Russian," will speak on "Reminisceinces of the Russian Revolution" at a dinner meeting tomorrow evening of the alumni chapter of Sigma Phi Epsilon fraternity at Little Bevo restaurant. Charles F. Stewart and Carl Beckers are in charge of arrangements.

Mrs. George R. Throop, Dean Adele Chomeau Starbird, Miss Alice Schriver and Mrs. Blanche Bartlett will be the guests of the St. Louis Panhellenic Alumnae Board at the annual scholarship bridge to be given Saturday afternoon in the Women's Building of Washington University. Past presidents of Panhellenic who will attend are: Mrs. Fred Armstrong Jr., Mrs. Roy V. Coffey, Mrs. Ronald J. Foulis, Mrs. Frederick Hoffmeister, Mrs. A. H. Leonard, Mrs. Thomas Mize, Mrs. Sidney R. Stanard, Mrs. Louise Dickson Stark and Miss Lucie Richardson.

The list of sorority Mothers' Clubs which have taken tables includes: Alpha Chi Omega, Alpha Xi Delta, Delta Delta Delta, Delta Gamma, Gamma Phi Beta, Kappa Alpha Theta, Kappa Kappa Gamma, Phi Mu, Pi Beta Phi and Zeta Tau Alpha. The following Mothers' Clubs of the fraternities will also have tables: Kappa Alpha, Sigma Nu, Alpha Tau Omega, Sigma Chi, Sigma Phi Epsilon, Phi Delta Theta, Beta Theta Pi, Sigma Alpha Epsilon and Pi Kappa Alpha.

The alumnae of Alpha Phi will meet for dinner tomorrow evening at the home of Mrs. Fred Hubbell, 5795 McPherson avenue. Miss Hazel Ludwig will be the assisting hostess.

Dr. Harriet S. Cory will speak on "The Marriage Consultation Clinic of the Missouri Social Hygiene Association" at a meeting of the alumnae chapter of Alpha Xi Delta in the sorority rooms in the Women's Building tomorrow at 7:30 p. m. Tickets will be on sale for the benefit bridge to be given March 7 at the Kings-Way Hotel.

On account of the Panhellenic bridge, the Alpha Delta Pi City Club will postpone its next meeting from Feb. 1 to Saturday, Feb. 8.

The Delta Delta Delta Alumnae Alliance will meet for luncheon Saturday at the home of Mrs. F. K. Habenicht, 138 South Gore avenue, Webster Groves. The assistant hostesses will be Mrs. George Curtis, Mrs. M. H. Cable, Mrs. J. J. Wengert, Miss Frances Troxell and Mrs. L. T. Drake. A group of the alumnae will leave after the luncheon to attend the Panhellenic bridge.

Mrs. Donald McFayden, 125 North Hanley road, president of the Phi Mu Mothers' Club, will be hostess for a buffet supper Wednesday evening for mothers and daughters of the sorority. There will be a business session at 5 o'clock. The assisting hostesses are Mr. Edwin B. McKee, Mr. W. H. Finigan, Mrs. Jules M. Bischoff and Mrs. W. E. Thomas.

Arno J. Haack, executive secretary of the Y. M. C. A. at Washington University, will speak after a

Now in effect
SPECIAL SUNDAY RATES
for Long Distance telephone calls
AND
REDUCED PERSON-TO-PERSON RATES
after 7 every evening

Long distance telephone rates are now reduced as follows:

1. Person-to-person rates are now reduced after 7 every night. (Heretofore, only station-to-station rates were lower at night.)

2. The low "night" rates are in effect all day Sunday on both station-to-station and person-to-person calls.

The reductions apply on all calls to points more than 100 miles distant from your telephone, and to many shorter calls. The Long Distance operator will be glad to give you the rate now in effect to any point.

TYPICAL THREE-MINUTE RATES

NUMBER OF MILES	STATION-TO-STATION			PERSON-TO-PERSON		
	Day Rate	Night & Sunday Rate	Reduction	Day Rate	Night & Sunday Rate	Reduction
100	.60	.35	.25	.90	.65	.25
150	.80	.50	.30	1.15	.85	.30
200	1.05	.60	.45	1.40	.95	.45
300	1.40	.80	.60	1.80	1.20	.60
400	1.75	1.00	.75	2.20	1.45	.75
500	2.05	1.15	.90	2.55	1.65	.90
1000	3.75	2.00	1.75	4.75	3.00	1.75

SOUTHWESTERN BELL TELEPHONE COMPANY

PARTIES and MEETINGS

ALPHA chapter of Delta Sigma, national philanthropic sorority, will initiate the following young women Saturday night at 7:30 o'clock at the Coronado Hotel: Miss Isabelle Antrobius, Miss Beatrice Beste, Miss Helen Brummer, Miss Alice Crusius, Miss Lois Gildehaus, Miss Helen Jones, Miss Hortense Schwieder, Miss Irene Threlkeld and Miss Winona Wiegreffe.

Mrs. Frank J. Ponsat, 2413 Washington avenue, gave a party at her home Friday night to celebrate the eighteenth birthday of her daughter, Miss Veronica A. Ponsat.

Miss Ruth Demba of Los Angeles, Cal., who is visiting Miss Belle Feinstein, daughter of Mr. and Mrs. Herman M. Feinstein, 6422 San Bonita avenue, and Miss Belle Wyman, daughter of Mr. and Mrs. Jacob Wyman, 5467 Delmar boulevard, is being entertained at a series of parties during her stay here.

Sunday, Feb. 2, Miss Feinstein will give a cocktail party for her guest, to be followed by a dinner for which Miss Florence Greenberg, 6422 San Bonita avenue, will be hostess. Miss Demba was the guest of honor at a luncheon and theater party Wednesday, given by Miss Edith Epstein, 6403 San Bonita avenue, and Friday night Mrs. Sigmond Lippman, 6314 North Rosebury avenue, gave a mixed bridge party for the visitor. Other parties have been planned for Miss Demba, who will be here for several weeks.

The junior congregation of Temple Israel will meet at the Leon Harrison auditorium this afternoon at 4 o'clock. Rabbi Phinead Smoller will speak on "Jews Resettle Palestine." A business meeting and a social hour will follow the lecture.

Mr. and Mrs. Louis Heller, 1419 South Broadway, will celebrate their thirtieth wedding anniversary at their home today. This evening an informal party for 60 guests will be given by Mr. and Mrs. Heller's sons and daughter-in-law, Mr. and Mrs. Isadore Heller, and Gene Heller and their sons-in-law and daughters, Mr. and Mrs. David Larderman and Mr. and Mrs. George Feldman.

Miss Ruth Davidson, daughter of Mr. and Mrs. O. V. Davidson, 3629 Cleveland avenue, entertained about 40 of her friends at a party at her home Friday night.

Kappa chapter of Phi Sigma Lambda sorority last Sunday initiated the following new members at the Coronado Hotel: Miss Helen Hoeynck, Miss Patricia McCormack, Miss Lucile Loughlin, Miss Nina Kilcullen, Miss Virginia Tice, Miss Dorothy Schroeder, Miss Margaret St. John, Miss Doris Allen, Miss Margaret Colburn, Miss Dorothy Brant, Miss Esther Stone and Miss Alberta Rubin.

St. Louis alumnae chapter of Alpha Sigma Tau will install the following officers Friday evening at the home of Miss Alberta Niedergerke: Miss Lucille Mirus, president; Miss Helen Chlanda, vice-president; Miss Janis Dale, recording secretary; Miss Florence Renn, treasurer; Miss Madolyn Kehl, corresponding secretary; Mrs. S. Carl Robinson, historian; Miss Elrene Koboldt, chaplain; Miss Dorothea Schaberg, chapter editor, and Miss June McCarthy, social secretary. Miss Mary Edna Barrett, retiring president, will conduct the installation.

New alumnae members will also be initiated at this meeting.

Mr. and Mrs. Isaac Goldberg, 616 Eastgate, will give a reception at home this evening after 7 o'clock in honor of their son-in-law and daughter, Mr. and Mrs. Maurice Feldman, who were married Tuesday, Jan. 7. Mrs. Feldman was formerly Miss Lee Goldberg. Mr. Feldman is the son of Mrs. Mary Feldman, 1383 Montclair avenue.

The Blue Whites Juniors installed officers last Sunday in a ceremony at the Kings-Way Hotel. The new

MISS ROS... MAR... BERGER of N... Rochelle, N. ... who is visiting ... grandparents, M... and Mrs. Jose... Berger, 7338 P... shing avenue. S... is the daughter ... Mr. and Mrs. Ha... Berger, former ... Louisans. —Pierpont, New York.

officers are: M... ident; Miss Sy... president; Miss ... tary; Miss Syl... urer; Miss Evel... of programs.

Three Senior... Ann Sibalsky, ... and Miss Gertru... ed the installa...

Miss Dorothy ... Mr. and Mrs. ... Boland drive, ... Virgy in a thr... hind the News ... duced by the H... at the Wednes... and for the Par... tion in Jeffers... spring. Miss ... Fontbonne Coll...

The cast incl... Hempel, Miss ... Long, E. S. Si... Robert Porter ...

Alpha Chapte... Theta Sorority ... following offic... Jennemann, p... Lou Hermann, ... garet Korte, tr... Vera Blanchard...

The Beaumon... Association wi... dance at the ... Goodfellow an... avenues, Wedn... o'clock.

The class of ... High School w... dance at the ... Thursday nigh... committee is in... vin, chairman; ... row, Miss Leno... Mary Reid.

The Bear's ... Gymnastic Soci... teenth annual ... ington's birthda... 21, from 9 p. m. ... hall, Thirtee... streets. A prac... who wish to le... waltz, quadrill... Virginia reel, ... Feb. 14.

Peabody Mot... sor a card pa... House, 2345 L... day at 8 p. m.

Epsilon chap... sorority will ... ning at the Fo... chapter opene... Wednesday at ... starting from

FIELD'S
6th and Washington
FIRE... SM...
WATER DAM...
$35,000
Stock of Wome...
Ready-to-Wear - Mil...
LINGERIE
Hosiery and Sl...
SACRIFIC...
NO C. O. D.'s WILL CALLS EXCHANGES
EVERY SALE FINAL

versity City, are visiting their homes this week-end.

Social events for the coming week include a Pan-Hellenic dance in Rothwell Gymnasium Monday evening and a party at the Delta Gamma sorority house Friday night.

The Student Religious Council arranged organ concerts at the Methodist Church from Monday through Thursday to lessen the nervous tension on students during this week of examinations.

Stephens College Notes.

President and Mrs. James M. Wood gave a dinner last Saturday evening in honor of Isidor Philipp, visiting French pianist.

"The Distaff Side", English comedy by John van Druten, was presented in the college auditorium Friday night and tonight by students.

The University of Missouri German Club held a joint meeting with the Stephens College German department Thursday on the campus. A German motion picture was exhibited.

Christian College Notes.

Miss Gloria Phillips of Columbia was chosen president of the Lineage Club recently. The student having the longest line of Christian College students behind her is automatically the first ranking member. Miss Phillips is the tenth member of her family to study at the college.

Franklin B. Launer of the Conservatory of Music entertained at dinner Sunday in honor of Isidor Philipps.

You
ALENTINE
"I Give My Photograph"
Your picture; a Valentine that is so apt and personalized...so sure to please the "only one"...particularly if rendered distinctive by being taken in our exclusive Jean Sardou manner!
2 Gift Size Pictures of You in Attractive Valentine Folders $1.75
NO APPOINTMENT REQUIRED
Jean Sardou Studio—Sixth Floor
SCRUGGS VANDERVOORT BARNEY

ect
AL
RATES
lephone calls
PERSON RATES
evening
on-to-station and person-to-on calls.
luctions apply on all calls to more than 100 miles distant our telephone, and to many calls. The Long Distance r will be glad to give you now in effect to any point.
NUTE RATES
PERSON-TO-PERSON

Day Rate	Night & Sunday Rate	Reduction
.90	.65	.25
1.15	.85	.30
1.40	.95	.45
1.80	1.20	.60
2.20	1.45	.75
2.55	1.65	.90
4.75	3.00	1.75

PHONE COMPANY

PARTIES and MEETINGS

ALPHA chapter of Delta Sigma, national philanthropic sorority, will initiate the following young women Saturday night at 7:30 o'clock at the Coronado Hotel: Miss Isabelle Antrobius, Miss Beatrice Boots, Miss Helen Brummer, Miss Alice Crusius, Miss Lois Gildehaus, Miss Helen Jones, Miss Hortense Schwieder, Miss Irene Threlkeld and Miss Winona Wiegreffe.

Mrs. Frank J. Ponsat, 2413 Washington avenue, gave a party at her home Friday night to celebrate the eighteenth birthday of her daughter, Miss Veronica A. Ponsat.

Miss Ruth Demba of Los Angeles, Cal., who is visiting Miss Belle Feinstein, daughter of Mr. and Mrs. Herman M. Feinstein, 6422 San Bonita avenue, and Miss Belle Wyman, daughter of Mr. and Mrs. Jacob Wyman, 5467 Delmar boulevard, is being entertained at a series of parties during her stay here.

Sunday, Feb. 2, Miss Feinstein will give a cocktail party for her guest, to be followed by a dinner for which Miss Florence Greenberg, 6422 San Bonita avenue, will be hostess. Miss Demba was the guest of honor at a luncheon and theater party Wednesday, given by Miss Edith Epstein, 6403 San Bonita avenue, and Friday night Mrs. Sigmond Lippman, 6314 North Rosebury avenue, gave a mixed bridge party for the visitor. Other parties have been planned for Miss Demba, who will be here for several weeks.

The junior congregation of Temple Israel will meet at the Leon Harrison auditorium this afternoon at 4 o'clock. Rabbi Phinead Smoller will speak on "Jews Resettle Palestine." A business meeting and a social hour will follow the lecture.

Mr. and Mrs. Louis Heller, 1419 South Broadway, will celebrate their thirtieth wedding anniversary at their home today. This evening an informal party for 60 guests will be given by Mr. and Mrs. Heller's sons and daughter-in-law, Mr. and Mrs. Isadore Heller, and Gene Heller and their sons-in-law and daughters, Mr. and Mrs. David Larderman and Mr. and Mrs. George Feldman.

Miss Ruth Davidson, daughter of Mr. and Mrs. O. V. Davidson, 3629 Cleveland avenue, entertained about 40 of her friends at a party at her home Friday night.

Kappa chapter of Phi Sigma Lambda sorority last Sunday initiated the following new members at the Coronado Hotel: Miss Helen Hoeynck, Miss Patricia McCormack, Miss Lucile Loughlin, Miss Nina Kilcullen, Miss Virginia Tice, Miss Dorothy Schroeder, Miss Margaret St. John, Miss Doris Allen, Miss Margaret Colburn, Miss Dorothy Brant, Miss Esther Stone and Miss Alberta Rubin.

St. Louis alumnae chapter of Alpha Sigma Tau will install the following officers Friday evening at the home of Miss Alberta Niedergerke: Miss Lucille Mirus, president; Miss Helen Chlanda, vice-president; Miss Janis Dale, recording secretary; Miss Florence Renn, treasurer; Miss Madolyn Kehl, corresponding secretary; Mrs. S. Carl Robinson, historian; Miss Elrene Kiboldt, chaplain; Miss Dorothea Schaberg, chapter editor, and Miss Jane McCarthy, social secretary. Miss Mary Edna Barrett, retiring president, will conduct the installation.

New alumnae members will also be initiated at this meeting.

Mr. and Mrs. Isaac Goldberg, 616 Eastgate, will give a reception at home this evening after 7 o'clock in honor of their son-in-law and daughter, Mr. and Mrs. Maurice Feldman, who were married Tuesday, Jan. 7. Mrs. Feldman was formerly Miss Lee Goldberg. Mr. Feldman is the son of Mrs. Mary Feldman, 1383 Montclair avenue.

The Blue Whites Juniors installed officers last Sunday in a ceremony at the Kings-Way Hotel. The new officers are: Miss Rose David, president; Miss Sylvia Ginsberg, vice-president; Miss Esther Kean, secretary; Miss Sylvia Rosenthal, treasurer; Miss Evelyn Farber, chairman of programs.

Three Senior Blue Whites, Miss Ann Sibalsky, Miss Selma Ettlenger and Miss Gertrude Kantor, conducted the installation.

Miss Dorothy Coff, daughter of Mr. and Mrs. Edward J. Coff, 119 Boland drive, will play the role of Virgy in a three-act comedy, "Behind the News," which will be produced by the Helen Folson Players at the Wednesday Club, March 3, and for the Parent-Teacher Association in Jefferson City later in the spring. Miss Coff is a senior at Fontbonne College.

The cast includes Miss Jeanne Hempel, Miss Mae Storll, Mrs. Nils Long, E. S. Sinaby, Eugene Gross, Robert Porter and Donald Hartnett.

Alpha Chapter of Kappa Omicron Theta Sorority recently elected the following officers: Miss Virginia Jennemann, president; Miss Mary Lou Hermann, secretary; Miss Margaret Korte, treasurer, and Miss Vera Blanchard, pledge mistress.

The Beaumont Evening Students' Association will give a leap year dance at the Imperial ball room, Goodfellow and West Florissant avenues, Wednesday night at 8 o'clock.

The class of 1932 of Rosati Kain High School will give an informal dance at the Forest Park Hotel Thursday night. The following committee is in charge: Vera Gauvin, chairman; Miss Mary E. Barrow, Miss Lenore Pree and Miss Mary Reid.

The Bear's Class of Concordia Gymnastic Society will hold its fifteenth annual "Olde Tyme" Washington's birthday dance Friday, Feb. 21, from 9 p. m. until 1 a. m. at the hall, Thirteenth and Arsenal streets. A practice dance for those who wish to learn the old-fashioned waltz, quadrille, schottische, and Virginia reel, will be held Friday, Feb. 14.

Peabody Mothers' Club will sponsor a card party at the German House, 2345 Lafayette avenue, Friday at 8 p. m.

Epsilon chapter of Sigma Epsilon sorority will meet tomorrow evening at the Forest Park Hotel. The chapter opened the rushing season Wednesday at a progressive dinner, starting from the house of Mrs. Althea Ladage, 6039 Southwest avenue. Friday night there was a Leap Year roller-skating party for rushees at the Lorelei.

Miss Mary Loretto Sweetin was elected president of Phi Kappa Sigma sorority at a recent meeting. Other officers chosen were Miss Helen Rogers, vice-president; Miss Gertrude Kohn, secretary; Miss Diane Cassimus, treasurer; Miss Rosemary Lawler, sergeant-at-arms; and Miss Hazel Flori, pledge mistress.

Rho chapter of Sigma Epsilon sorority will give a roller-skating party for rushees Tuesday evening at the Lorelei, an evening party at the home of Miss Rhoda Brinkop, 722 Bellerive avenue; and a breakfast at the Lotus Club next Sunday at 12 o'clock noon.

Miss Marion Bilinsky has been elected president of Delta Beta Kappa sorority. Other officers for the year are Miss Bernice Stone, secretary, and Miss Norma Jean Brusler, treasurer.

A chapter of Sigma Kappa Pi, national sorority, was founded last week-end at Hotel Lennox. It is the first in Missouri and has been named Epsilon. Miss Loretta C. Murray, national president, and her delegate, Mrs. Lee Dulso Replinger, administered the degrees to the following members: Miss Dorothy Bokamper, Miss Eleanore Malecek, Miss Agnes Prokes, Miss Bernice Raming, Miss Florence Schelke and Miss Lucille Schelke. Miss Lucille Schelke was elected president; Miss Agnes Prokes, vice-president; Miss Dorothy Bokamper, secretary, and Miss Bernice Raming, treasurer.

Miss Murray and Mrs. Replinger are from Chicago. One sister member, Mrs. Ann Heinemann of Denver, Colo., was present at the ceremony.

Younger members of St. Elizabeth Academy Alumnae Association will sponsor a card party in the school gymnasium, 3401 Arsenal street, Wednesday evening. The proceeds will be used for the new cafeteria being installed in the school. Miss Gertrude Martin is in charge of general arrangements. Her assistants will be Miss Ann Schuler, Miss Angela Windler, Miss Delores Kaletta, Miss Dolores Dohle and Miss Lenore Young.

Kappa chapter of Sigma Epsilon sorority will entertain their rushees at a roller skating party at the Lorelei, Thursday evening at 8 o'clock.

A Visitor From New Rochelle



MISS ROSE-MARY BERGER of New Rochelle, N. Y., who is visiting her grandparents, Mr. and Mrs. Joseph Berger, 7338 Pershing avenue. She is the daughter of Mr. and Mrs. Harry Berger, former St. Louisans.
—Pierpont, New York.

SOCIAL AFFAIRS IN THE CHURCHES

THE monthly board meeting of the Woman's Missionary Federation will be held in the Church Federation rooms of the Y. M. C. A. Building, Sixteenth and Locust streets, tomorrow morning, at 10:30 o'clock. At the close of the business session Mrs. Elsa Reichenbach, assistant executive secretary of the Evangelical Board of Missions, will report on the Foreign Missions Conference held recently in Asbury Park, N. J., and the Council of Women for Home Missions held in Washington.

The International Fiesta, sponsored by the Federation, will be held at Bishop Tuttle Memorial, 1210 Locust street, Tuesday evening at 8 o'clock. A cast of 50 will take part, in costume, representing five nationalities, Hungarians, Ukranians, Russians, Bulgarians and Macedonians. There will be songs, dialogues and folk dances. The Rev. and Mrs. T. S. Bagranoff are directing the entertainment.

The Young People's Association of the Ethical Society will meet this evening at the home of Mr. and Mrs. Gene H. Coryell, with Dr. D. S. Muzzey as guest of honor.

The Woman's Missionary Society of West Presbyterian Church will hold its January meeting at the church tomorrow at 2 p. m. The theme of the meeting will be "Looking Forward." Miss Mary R. Edwards, president of the Women's Missionary Society of Memorial Presbyterian Church, will give the devotional, and Mrs. Claude M. Gray of the Mothercraft Class of St. John's Methodist Episcopal Church, South, will speak on "Work Among the Lepers." Miss Vera Federow will sing, accompanied at the piano by Mrs. Thomas V. Garrett. The meeting will be conducted by Mrs. Hugh David Parry, program chairman.

After the meeting a social hour will be held at which members of Mrs. Alan G. Williams' Missionary Circle will be hostesses.

The Missionary Society of the University Methodist Church will meet Tuesday at 1:15 o'clock in the church parlors. Mrs. R. P. Pitts will have charge of the Mission Study program, and Mrs. John M. Hawkins will review the first two chapters of "Toward a Christian America" by Herman N. Morse.

St. Gabriel's Ladies' Sodality will give a card party Tuesday evening in the auditorium at Tamm and Murdoch avenues.

St. Joseph's Auxiliary will give its monthly card party at its new home, Grand and Delor avenues, Wednesday at 1:30 p. m. The Auxiliary is making plans for its annual card party at the Home, Grand and Delor avennues, Sunday, Feb. 9.

The Mothers' Club of the First Presbyterian Church will hold its monthly meeting Friday at 12:30 p. m. at the church. Miss Harvey Smith will speak on "The School Child."

The young people of Holy Innocents Parish will give their third musical entertainment at their hall, Brannon avenue and Reber place, this evening and Tuesday evening at 8:15 o'clock. Dancing will follow the entertainment.

Mrs. G. Brandt Leitch, State Radio Chairman of the Missouri Federation of Women's Clubs, will address the Women's Council of the Hamilton Avenue Christian Church, Julian and Hamilton avenues, Thursday at 11 a. m. on "Radio."

The Executive Board of the Board of Religious Organizations will meet tomorrow at 10 a. m. at 4474 McPherson avenue, and the Congregational Unit will meet Tuesday morning at 10:30 o'clock at the same place.

The first session of the Teacher Training Class of the Americanization Department will be held Wednesday morning at 10:30 o'clock at 4474 McPherson avenue. There will be a session each Wednesday in February, directed by Miss Julia E. Hyde.

Mrs. N. M. Codding will discuss "The Middle Class Family on Relief" before the Mothercraft Class of St. John's Methodist Episcopal Church, South, this morning at 9:45 o'clock.

Visiting in Los Angeles



—Block Bros.
MISS FLORA BLOCK, who is visiting friends and relatives in Los Angeles, Cal. Miss Block's home is at 4261 Flad avenue.

Webster Groves

FIRST of the pre-wedding parties for Miss Vigee Lebrun Jenkins, daughter of Mr. and Mrs. J. Lebrun Jenkins, 351 South Maple avenue, whose marriage to Lloyd C. Smith of Oklahoma City, Ok., son of Mr. and Mrs. Stephen W. Smith of New Haven, Conn., will take place next Saturday, was a linen shower given last Friday evening, Jan. 17, by Mrs. James S. Rodgers, 45 South Gore avenue, and Miss Josephine Roduit at the former's home. The bride's gifts were presented to her in a parasol which had belonged to her grandmother.

Miss Mildred Gausmann, 604 Clark avenue, entertained at a miscellaneous shower last Saturday afternoon, Jan. 18, for Miss Jenkins, and Tuesday evening, Miss Virginia Peters, 675 Amelia avenue, and Miss Margaret Hamaker of Kirkwood honored her at a miscellaneous shower at Miss Peters' home. Yesterday, Mrs. Arthur W. Westrup, 204 East Big Bend road, gave a luncheon for her. Miss Nancy Holekamp, 239 East Swon avenue, will entertain Tuesday evening in her honor.

Miss Ruth Schmidt, daughter of Mr. and Mrs. William O. L. Schmidt, 316 Bompart avenue; Miss Ann Lawry, daughter of Mrs. Estelle Lawry, 336 Orchard avenue, and Miss Jane Patterson, daughter of Mr. and Mrs. Ward W. Patterson, 165 South Maple avenue, will leave tomorrow to drive to Tucson, Ariz., They expect to be gone two months.

Edwin F. Guth, 420 North Barry road, with his daughter, Miss Sara Louise, and Miss Peggy Maddock, of Trenton, N. J., a former classmate of Miss Guth at Knox School, will leave next Thursday for California. They expect to motor down the coast from Seattle, Wash., to Los Angeles from where they will sail for the Panama Canal zone, returning by way of New York. Miss Guth will visit Miss Mildred Blanke, formerly of Webster Groves, in Brentwood, Cal., and will spend a few days with Miss Maddock in Trenton before returning home. They will be gone a month.

Mrs. J. Carr Gamble, 124 East Swon avenue, will entertain members of her bridge club and four other guests at a luncheon Tuesday in honor of Mrs. Ira Dannatt of Chicago, who is making an indefinite stay with her cousin, Mrs. Elmer Donnell, 424 Yorkshire road.

Mrs. Charles Manter, 157 Helfenstein road, will leave Tuesday for New Orleans, where she will sail for a West Indies cruise, landing in California. She will return in about two months.

Mrs. Kemper Adams of Wichita, Kan., is the guest of her sister-in-law, Mrs. George W. Adams, 206 Bristol road. She is being informally entertained.

Mrs. James P. Tilley, who has been spending the winter with her son-in-law and daughter, Mr. and Mrs. Arthur T. Chamber, 119 Portland terrace, left last week for Montgomery, Ala., to visit her son and daughter-in-law, Mr. and Mrs. John S. Tilley. Mr. and Mrs. Chambers are leaving Feb. 1 on a South American cruise.

Mrs. Forrest C. Donnell, 55 Joy avenue, was in charge of the dance given Friday night at the Monday Club by the Fortnightly Dancing Club. She was assisted by Mrs. M. Donovan Curran and the following committee: Mrs. Jesse S. Skinner, Mrs. Oscar J. Conrad, Mrs. Louis T. Hall and Mrs. Carl Fox.

Miss Dorothy Dittmann, daughter of Mr. and Mrs. R. W. Dittmann, 547 Sherwood drive, will leave Friday for Marshall, Mich., to visit her brother-in-law and sister, Mr. and Mrs. Wilber Goesling, for a week.

Mrs. J. Elmer Ball, 524 Lee avenue, entertained 10 guests at luncheon Tuesday for Mrs. Clarence Dederick of Pittsburgh, Pa., who has been visiting her sister, Mrs. Theodore J. Gisburne, 464 Lee avenue, for six weeks. She will leave for her home the latter part of the week.

Mrs. Roy V. Flesh, 668 West Lockwood avenue, entertained at a small luncheon Friday in honor of her sisters, Mrs. George Holmes and Miss Cora Meyer of New York, who are visiting her. She also entertained her bridge club at luncheon last week. The members are Mrs. O. R. Burkhart, Mrs. J. E. Meyer, Mrs. A. A. Alexander, Mrs. J. T. Hicks, Mrs. W. G. Murdock, Mrs A. E. Good and Mrs E. Berkley Martin.

Gupton Vogt, son of Mr. and Mrs. Leo J. Vogt, 40 Mason avenue, will leave today for Los Angeles, where he will make his home in the future.

Mrs. W. P. French of St. Louis entertained at a luncheon at the Forest Park Hotel Monday in honor of her niece, Mrs. Myriel Boering of Wichita, Kan., formerly of Webster Groves, who with her mother, Mrs. William A. Penny of Ottawa, Kan., is visiting her.

The Rev. Dwight J. Bradley of Newton Center, Mass., formerly of Webster Groves, who is the guest of Mr. and Mrs. Herman Bowmar, 370 Gray avenue, will speak at the reunion of the Comrades, young people's organization of the First Congregational Church, which will take place this evening from 5:30 to 7 o'clock at the church. He has been entertained by Mr. and Mrs. George W. Clinton, 321 South Elm avenue, and at a small dinner party given by Mr. and Mrs. Bowmar. Mr. and Mrs. Walter V. Scholz, 44 Rosemont avenue, will entertain in his honor today, and this evening he will be the guest of Mr. and Mrs. Reginald Jackson, 310 South Gore avenue.

The Webster Groves Garden Club will have its 10th annual birthday luncheon Tuesday at the Masonic Hall, Lockwood avenue. After the business meeting Mrs. O. K. Bovard will give an illustrated talk on the "Royal Gardens of Japan." Miss Harriett Lishen will play the piano.

Mrs. William M. Price, 557 Oakwood avenue, was hostess at a luncheon Thursday at her home.

Mrs. Charles S. Blood, 31 South Rockhill road, entertained her sewing club at luncheon Wednesday.

Mrs. Edwin E. Elzemeyer, 454 West Swon avenue, entertained at a dinner and bridge party last Saturday evening, Jan. 18.

Ward H. Goodloe, 733 Sherwood drive, and his son, Ward Goodloe, returned recently from Chicago where they attended a convention of canners.

Mrs. J. J. Thomason, 933 Tuxedo boulevard, gave a bridge luncheon at her home Tuesday.

W. O. Shillington, 231 Gore avenue, will return soon from Brownsville, Tex., where he is spending several days.

Russian Movies Tonight.

The Russian motion picture, "Youth of Maxim," will be shown tonight at 8 o'clock in East Assembly hall No. 1 of Municipal Auditorium under the auspices of the Communist party of St. Louis. The program also includes an address on "Leninism Today" by Alfred Wagenknecht, district organizer for the party, and music by the Mascedonian Mandolin Orchestra of Madison.

R.S.V.P
AN INVITATION YOU *must* ACCEPT
HERE is a personal invitation to try Chamberlain's Lotion without cost. You must see for yourself how, because it is not sticky or gummy, it is absorbed in only 37 seconds, how it smooths and re-beautifies arms, hands and face. The dainty purse-size will reach you promptly when you send the coupon, but if you prefer, get Chamberlain's at any drug or department store.
USE THIS COUPON
Chamberlain Laboratories, Des Moines, Iowa. 151
Please send free trial size of your lotion.
Name
Address
Chamberlain's *Lonon*

Knitting Yarns
Pure wool of best quality direct from mill at low prices for knitted suits, sweaters and all other outerwear. Write today and we will send you free Knitting Hints and Directions with samples of over 100 beautiful shades of our yarns. We also have a new 16-page style book for only 15c. Stores interested in Worsted Yarns correspond with us.
CONCORD WORSTED MILLS, DEPT. N.
Concord, N. H.

FIELD'S
6th and Washington
A Dramatic Money-Saving Event That Will Thrill the Thrifty!
FIRE... SMOKE WATER DAMAGE SALE
$35,000 Stock of Women's Ready-to-Wear-Millinery, LINGERIE Hosiery and Shoes SACRIFICED
DRESSES $2.97
That sold for two and three times this price. Advance Spring styles. Come early!
SPORTS COATS
Popular Styles. Values to $16.95. $4.90 & $5.90
SUEDE JACKETS
$1.98 Value $3.59 Value
89c $1.39
Perfect Condition, Full-Fashioned, Ringless Chiffon HOSIERY 2 PAIRS $1
Fur-Trimmed WINTER COATS $9
LESS THAN HALF REGULAR PRICE
FUR COATS
Prices slashed on many popular furs.
Regular $69.50 Values $27
NO C. O. D.'s WILL CALLS EXCHANGES
EVERY SALE FINAL
Field's
6th and Washington Ave.
Store Hours 9 to 5:30
PLENTY OF SALES PEOPLE
NO MAIL ORDERS
NO PHONE ORDERS

KESSLER'S
Climax to the JANUARY SALE OF FURS
Heart o'the Pelt FUR REG. APP'D FOR
This label appears in all Genuine "Heart o' the Pelt" coats.
"Heart o'the Pelt" Mink creations
...at prices so low for such quality that prompt selection is most advisable.
Every coat boasts the "*Heart o' the Pelt*" label. Having just been finished in our workrooms you are assured of the latest in styling.
• • •
Eastern Mink
Expertly matched skins and flattering design have created a coat of breath-taking beauty. (Made to sell for $850) $690
Eastern Mink
Beauty and utility are at their best in this exquisite creation. (Made to sell for $1050) $790
Eastern Mink
A gorgeous garment... truly a masterpiece of the furriers' art. (Made to sell for $1300) $890
Jap Mink
Of soft, luxurious, pelts... and it's a "Heart o' the Pelt" coat! (Made to sell for $445) $319
Jap Mink
Made of skins so fine that it fairly gleams. (Made to sell for $645) $489
Certificate of Kessler's Heart o'the Pelt FURS
K P PAYMENT PLAN
Avail yourself of Kessler's Personal Income Plan.
at Kessler's Exclusively
Heart o' the Pelt coats are available in St. Louis only at the Alex F. Kessler Fur Co.
*T. M. Reg. U. S. Pat. Off. App. For.
ALEX F. KESSLER
1008 LOCUST ST. — Fine Furriers Since 1896
HOME OF "Heart o'the Pelt" FURS

Social and Civic Activities of Women's Clubs

THE radio and press and publicity departments of the Eighth District Missouri Federation of Women's Clubs will meet in the Arts and Crafts Hall of Stix, Baer & Fuller tomorrow morning at 10:15 o'clock. Mrs. Edith Mathews will speak on "Getting Women Into Print." A discussion will follow. Mrs. M. W. Shanfeld, a member of the Pettingill Tuesday Musical Club will play a group of piano numbers. Mrs. G. Brandt Leitch is chairman of the radio department and Mrs. W. H. Reals of the Press and Publicity departments.

The Wednesday Club will hold its January business meeting in the club auditorium Wednesday afternoon at 3 o'clock. Mrs. Carlos G. Tredway is president. There will be no section meetings that day.

The Creative Work Class will meet Thursday morning at 10:30 o'clock with Mrs. Virgil Rule as the leader. Ralph Coghlan, editorial writer for the Post-Dispatch, will speak.

The Socio-Economics Committee of the St. Louis College Club will meet Tuesday afternoon when Miss Lorine Stringer will review "The Story of Peter Abelard," by Helen Wadell. Tea will be served at 3 p. m., by Miss Elizabeth Moore and Mrs. Homer Howes, assisted by Mrs. Franklin Miller, Miss Ethel Mille and Mrs. George Morrison. Mrs. Clyde McNay will be in the lobby of the club.

"Winterset," by Maxwell Anderson, will be read by Mrs. Raymond Bond at a noon luncheon Tuesday. Two group meetings will be held at 1:30 o'clock. The Civic group will present Karl G. Johanbolke, assistant secretary of the Department of Neighborhood Service and Recreation of the Community Council, who will speak on "The Importance of Leadership in Recreation." At the meeting of the Parent Education group, Mrs. James W. King will discuss "The Aims of Modern Education."

Friday evening there will be a formal dinner followed by a reading of the play, "Lady of Letters," by Turner Bullock, presented by members of the Players' Club of St. Louis under the direction of Mrs. Fred Armstrong. The cast will include Mrs. Carlton Hines, Mrs. T. W. Hardy, Miss Judith Griffin, Miss Gertrude Prack, Dr. George Clipper, John Cole, Mrs. Melville Gordon, Mrs. Orvis Boettler, Earl Sherry, Julius Muench and Lucien Roy.

Delphian Meetings.

MINERVA DELPHIAN CHAPTER will meet at the Art Museum Wednesday at 10:15 a. m. to discuss "Eternal Rome." Mrs. G. W. Sandve will be the leader. After luncheon officers will be elected. Later in the afternoon, Miss Jessie Chamberlain will lecture.

Mark Twain Delphian Chapter will meet at 4515 Lindell boulevard tomorrow afternoon at 1:30 p. m. The discussion of "Tudor England" will be in charge of Mrs. Clark Cox.

Meta Delphian Chapter will meet at the Kings-Way Hotel Wednesday at 10 a. m. "Famous Romances," will be the subject of the program which will be led by Mrs. Gordon W. Corn.

University Delphian Chapter will meet at University Methodist Church Thursday at 10 a. m. Mrs. N. T. Patterson will be the leader. The subject will be "Beethoven, Schubert and Weber."

Arcturus Delphian Chapter will meet at the Forest Park Hotel Thursday at 10 a. m. "Medieval Drama," will be discussed under the leadership of Mrs. Russell J. Horsefield.

Bi-Centennial Delphian Chapter will meet in the Church Federation rooms of the Y. M. C. A. Wednesday at 10 a. m. The four famous books of medieval literature will be discussed under the leadership of Mrs. E. A. Scheibner.

The Henry Shaw Delphian Chapter will meet at the Farwell Murray T room, 4458 Washington boulevard, Tuesday for luncheon at 1 p. m. Mrs. W. Sherman and Mrs. H. Snider will have charge of the meeting, which will be devoted to a review of "Russian Art" and "The Art of Illumination."

Fleur de lis Delphian Chapter will meet in the University City City Hall tomorrow at 9:30 a. m. Mrs. L. W. Ledbetter will lead the study of "Dante, the Supreme Genius of Medievalism."

Zenith Delphian Chapter will meet at Hotel Kings-Way Thursday at 10 a. m. to discuss "Oedipus the King, as a Greek Drama." Mrs. Robert Grote will be the leader.

The literary section of the Scottish Rite Woman's Club will give a luncheon Tuesday at 11:45 a. m. The art section will meet at 12:45 p. m. with Mrs. H. E. Manker in charge. Miss Lillian Stupp is leader for the day. Mrs. Marvin Boisseau will review the play "First Lady."

The literary section, Mrs. A. C. Nye chairman, will meet at 2 p. m. with Mrs. Otto Loeffler as the leader. Miss Marjorie Dowd will review "In the Shadow of Liberty." Mrs. Delores Klute will sing, accompanied by Miss Selma Niemoeller.

The music section will meet Friday at 10 a. m. Wade Fallert, director, will lecture on "The Birth of Oratorio."

The history literature section of the Monday Club of Webster Groves will meet tomorrow at 10 a. m. Mrs. W. W. Keyser will lead the study of "Prometheus Bound." Mrs. G. W. Roberts, Mrs. C. E. King will discuss topics. Mrs. Gordon Henderson will read selections from the drama.

The education and current topics section will meet for luncheon tomorrow afternoon at 12:30 p. m. There will be a business meeting at 1:30 o'clock. The Rev. P. J. Dooley will discuss the new calendar. Mrs. A. R. Keppel will sing. Mrs. A. C. Lishen has charge of the program.

There will be three group meetings this week. The duo-piano group will meet at 9:30 a. m. Tuesday; the Handicraft group at 2 o'clock, the same afternoon and the creative art group at 9:30 a. m. Friday.

The Musical Research Club will give a Chinese program at a meeting at Hotel Chase Tuesday afternoon. The program will be given in celebration of federation day and will be under the direction of Miss Lavinia Gauen. Miss Margaret Allan, Mrs. Melba Noble Hill and Mrs. Charlotte Stockton will give the program. Short talks will be made by Mrs. Joseph T. Davis, president of the Eighth District Missouri Federation of Women's Clubs and by Miss Anna Louise Petri, president of the Eighth District Missouri Federation of Music Clubs.

The students' department of the Musical Research Club will meet at Hotel Chase Tuesday at 11 a. m. Miss Celeste Baron, Miss Mildred Reifeiss, Miss May Brinkmeyer and Miss Marguerite Chaudron will give the program.

The Madrigal Club will meet in the Musical Arts Building tomorrow at 8 p. m. The monthly business meeting will be followed by a rehearsal. The officers of the club are: Miss Mildred Weber, president; Miss Mildred Hetlage, vice-president; Miss Delphine Seabold, secretary; Miss Edith Bartlesmeyer, treasurer; Mrs. Blanch Bliss Lyons, director, and Miss Jessie Christ, accompanist.

The Quest Club will meet at the Kingshighway Presbyterian Church Tuesday at 2:30 p. m. Dr. Arnold H. Lowe will talk on "Empires in the Making."

The Ladies' Auxiliary of Achad Ha'am Hebrew School will meet at the school at 1 p. m. tomorrow. There will be a program and refreshments. Mrs. A. Mairson and Mrs. J. Feldman will be hostesses.

Chapter E. A. of P. E. O. will meet at the home of Mrs. T. F. Norton, 7424 University drive, tomorrow at noon. Mrs. E. A. Fay will be the assisting hostess.

The St. Louis College of Music Alumni Association will meet at the school tomorrow night at 8 o'clock. Miss Estelle Asckenasy will speak on "The Dance Form in Piano Music."

The Child Conservation Conference will meet at Vandervoort's Auditorium tomorrow at 1:15 p. m. Wood Netherlans will speak on "The Banking Situation." Miss Dorothy Backus will give a puppet show. A card party will be held Saturday, Feb. 15, at 8 p. m. at Alhambra Grotto. Mrs. John M. Darr is in charge of arrangements.

The Eastern Star Ladies' chorus, under the direction of Fred Hoertel, will sing at the school of instruction tomorrow at 8 p. m. The monthly business meeting and rehearsal will be held Sunday, Jan. 29, at Masonic Temple.

The Jewish Consumptives' Relief Society will meet at the Y. M. H. A. tomorrow at 1:30 p. m. The program will be given at 3 o'clock. Mrs. Edgar Littman will review "Forty Days of Musa Dagh."

The January meeting of the Friday Coterie has been changed to tomorrow. The meeting will be held at the Fairgrounds Hotel. Luncheon will be served at 1 p. m. Mrs. Audra Adams will be hostess. Mrs. M. Pasch, Mrs. J. D. Burnside and Mrs. E. C. Carpenter will provide

Y. W. Campaigners





—Mrs. Duhme's photograph by Ashen-Brenner and Miss Finkland's by Jules Pierlow.

MRS. HERMAN DUHME *(above)* and MISS ELLA FINKLAND *(below), who are active in the Y. W. C. A. Budget Campaign. Mrs. Duhme is chairman of the Special Gifts Section, and Miss Finkland is chairman of the Activities Section.*

Catholic Women To Sponsor Series Of Bridge Parties

THE Archdiocesan Council of Catholic Women is making elaborate plans for a large "telephone bridge party," to be given Feb. 11 to 18, inclusive. A committee of supervisors will arrange "exchanges" in various localities where the parties will be held.

The council unites 135 organizations and represents 150,000 women in St. Louis and St. Louis County. Mrs. Edward C. McGrath, president of the council, has appointed the following chairmen to represent various groups in giving the bridge party:

Mrs. J. P. Crowley, general chairman of the party; Mrs. Edward J. Walsh, Catholic Women's League; Mrs. William J. Walsh, Catholic Woman's Association and Catholic Boys' Camp; Mrs. E. P. Voll, Columbus Girls' Club, Little Flower Club and De Andreis Girls' Club; Mrs. F. E. Goodwin and Mrs. W. J. Gleason, Daughters of Isabella; Mrs. F. M. Switzer, Good Shepherd's Convent and the Cenacle Auxiliaries; Mrs. William K. Morrison, Helpers of the Holy Soul; Mrs. James Byrne, Queen's Daughters; Mrs. Patrick O'Keefe, Little Helpers' Club; Mrs. William S. Bascom, Mrs. A. A. O'Halloran and Mrs. Hubert Peugnet, Sacred Heart group; Mrs. Henrietta Uxa, Daughters of Mary; Mrs. J. D. Sullivan, Visitation group; Mrs. George R. Mathieu, Ursuline Group; Mrs. J. O. Holton, St. Joseph group; Mrs. P. J. Halloran, Loretto group; Miss Mary E. Newell, Webster College; Mrs. Charles Smith and Mrs. Robert Miller, St. Alphonsus group; Mrs. William T. Donovan and Mrs. J. J. Keane, miscellaneous group; Mrs. H. J. Roettger, Cheer Club; Mrs. May Poettgen, Catholic Woman's Union; Mrs. J. P. Fritz and Mrs. John J. Carey, North District; Mrs. P. H. Hogan and Mrs. Louis G. Krueger, South district; Mrs. J. W. Grace, Mrs. Marie Gerardot and Mrs. Stephen Godfrey, Central group; Mrs. J. E. Riley, Mrs. D. J. McMahon and Mrs. Robert Hughes, West district; Mrs. Edward A. Sanguinet, Webster Groves and Clayton district; Mrs. J. E. Riley, Miss Mathilde Gecks, Mrs. J. J. Sullivan and Mrs. Poettgen, chairmen of prize committees; Mrs. William S. Bascom, chairman of publicity.

Parent-Teachers School

THE St. Louis Council of Parent-Teacher Associations, Mrs. Julius Kunz, president, will hold a school of instruction for members of local units and those interested in the Parent-Teacher movement, in the Arts and Crafts Hall of Stix, Baer & Fuller Wednesday and Thursday, from 10:15 a. m. to 3:30 p. m.

The duties of the officers and chairmen will be discussed and all departments will be portrayed as outlined by the National Congress of Parents and Teachers. Mrs. Guy Randall is the chairman and the committee members are Mrs. E. C. Burnett, Mrs. A. L. Stone, Mrs. A. J. Burr, Mrs. L. Hubele and Mrs. W. A. Reddick.

Temple Israel Pageant Given by Sisterhood

THE Sisterhood of Temple Israel will give an entertainment, "A Wedding Pageant," at Leon Harrison Memorial Wednesday night at 8:30 o'clock.

Mrs. Arthur B. Baer, costumed as a herald, will announce the following as they appear representing brides of the different countries: Mrs. Argo Landau, China; Mrs. John Isaacs Jr., India; Mrs. Louis Bettman, Russia; Mrs. Charles Levy Jr., Ireland; Mrs. Henry Stern, Czecho-Slovakia; Mrs. Clem Myerson, Mexico; Miss Clara Nathan, Spain; Miss Babette Treuman, Norway, and Miss Pauline Quicksilver, Holland.

In addition there will be three American brides. Mrs. Marie Harris as the American bride of 50 years ago will wear a flesh tinted lace dress of that period; Mrs. Richard Kline, whose wedding took place this winter, will depict the modern bride and Mrs. Joe Agatstein in a costume of cellophane will represent the bride of the future.

Miss Margaret and Miss Virginia Frank, twin sisters of Mrs. Kline, will be her attendants. Wedding and folk songs will be sung by Mrs. Milton Berger and Mrs. Harry Gleick. Mrs. David Kriegshaber will play the organ. Refreshments will be served and the evening will conclude with dancing.

Play Director



—Murillo photo.

MISS ELOISE BARNETT *of the American Academy of Dramatic Art, who will direct the play, "Jack and the Beanstalk," to be given by the Children's Theater Guild, Saturday afternoon and evening at Vandervoort's Auditorium.*

be ushers. The program will be dedicated to the Webster Groves Peace Council.

The Shakespeare Study Class will meet at 1 p. m. with Richard Spamer as the leader of the study of "Measure for Measure."

The Study Craft Club will meet at the home of Mrs. R. D. Work, 5424 Vernon avenue, Tuesday, at 12:30 p. m. Mrs. R. C. Young will have charge of the program.

Members of the St. Louis Kirkwood Ursuline Alumnae will give a luncheon and card party at the Ursuline Academy, Sappington road and Monroe avenue, Friday, at 1 p. m.

The Tag Day Unit of Webster Groves met Wednesday at the home of Mrs. George W. Sutherland in Webster Groves. The afternoon was spent in sewing for the Kirkwood Old Folks' Home. The unit will give a card party Thursday, Feb. 13, at the Columbia Recreation Center.

The Girls' Auxiliary of the Jewish Old Folks Home will meet at the home, East Grand boulevard and Blair avenue, this afternoon at 3 o'clock.

The Buder Library Reading Circle will meet in the library club rooms Tuesday afternoon. Mrs. Paul Brickbauer will review "The Phantom Crown," by Bertita Harding, and there will be a short talk on new books by Miss Loretta Toomey, librarian.

The Gregory Studio Players will meet at the home of Miss Fredericka Schuettener, 3529 McKean avenue, this afternoon. Miss Hilda Kopp and Mrs. Fred Schiermann will be assisting hostesses. The biography of Stark Young will be given by Mrs. R. Schwankhaus and Mrs. Thomas Jeffrey will review his book, "So Red the Rose."

Miss Althea and Miss Mary Sommerville Grossman will discuss phases of the Consumers' Co-operative movement at a luncheon tomorrow given by the Woman's Club of Washington University.

Duchesne Circle of the Daughters of Isabella will meet at the Columbus building, 3917 Lindell boulevard, Friday, Feb. 7, at 8:15 p. m.

The January meeting of the Top Shop Guild of the Board of Religious Organizations will be held in the old courthouse Friday at 10 a. m. Plans for the year will be discussed and chairmen will be elected.

The Zonta Club will meet at the DeSoto Hotel Thursday at noon. Dr. Pearl Thompson will speak on "Personal Adequacy."

The Twentieth Century Art Club will meet at Jefferson Memorial tomorrow at 2 p. m. Mrs. James Eadie will read a paper on the Vanderbilt estate written by Mrs. George Bergfeld and Mrs. M. F. Doud will describe the Vanderbilt estate in Asheville, N. C. Miss Helen Nightingale, accompanied by Mrs. D. B. Lemon, will sing. Miss Ida Heltzell, Mrs. George Taylor, Mrs. Frank Amlar and Mrs. L. W. Ray will be hostesses in the tea room.

The St. Louis Parliamentary Law Club will meet at Vandervoort's Auditorium tomorrow at 10 a. m. Mrs. N. P. Zimmer will be the leader.

The Junior Music Appreciation Club of the Henniger School of Music will give a recital at the studio, 4414 Washington boulevard, Friday at 8 p. m. A social hour will follow the program to be given by the pupils.

Miriam Lodge No. 17 U. O. T. S. will meet at the Y. M. H. A. Tuesday at 2 p. m. The meeting will be dedicated to the past presidents of the lodge. Reports will be given by delegates who attended the recent Gradn Lodge convention in New York.

The Women's Chamber of Commerce of St. Louis County will meet in the City Hall of University City tomorrow at 1:30 p. m. Peter Kasius, director of the United Charities of St. Louis, will talk on "Public Welfare as a Business." The president of the organization, Mrs. James E. Crossman, the officers and chairman of committees

music. Mrs. Bernadine Cooper will speak.

The Corona Catholic Club held an election of directors and officers recently. They will have charge of the Country Club maintained by the club at Castlewood for the year. The following are the officers: Miss Elizabeth Antoni, president; Mrs. John McCormac, first vice-president; Miss Adele Olsen, second vice-president; Miss Esther McAndrew, treasurer; Miss Grace McCormac, corresponding secretary; Miss Mary McMahon, recording secretary; Miss Violet Murray, membership secretary; Miss Augusta Bauss, publicity chairman. The directors are Miss Helen Egan, Miss Fern Heaven, Miss Lelia Hubbell, Miss Edith Miller, Miss Della Cox, Miss Louise Gauchet, Miss Marie Goels and Miss Margaret Langton.

The Uandi Club will meet at the home of Mrs. John L. Braken, 7456 Parkdale avenue, Clayton, Thursday afternoon at 2 o'clock. Mrs. T. T. Taylor will be the assisting hostess. Mrs. Clarence Robbins will speak on "The Art of Germany," and Mrs. Louis E. Maginnis will discuss "The Past and Future of German Music." Mrs. Charles Grisham will read a paper on "Old and New Germany."

The Ensee Study Club will meet at the home of Mrs. O. T. Johnson, 5244 Lansdowne avenue, tomorrow. Luncheon will be served at 12:30 p. m. Mrs. Virginia Kerr will discuss "Chinese Mythology and Folk Lore." Mrs. Hollis Marsh will have as her subject, "The Modern Trend in Manufacturing."

The University City Republican Committee Woman's Club will meet at the home of Mrs. Martha S. Reese, 7043 Pershing avenue, Thursday at 1:30 p. m. Officers will be elected. Mrs. Rose Fearnley will be the guest of honor.

The St. Louis Study Club will meet at the home of Mrs. John A. Moore, 6635 Pershing avenue, tomorrow at 1 p. m. Mrs. C. A. Moreno will read a paper on aeronautics. Subjects for the year's study will be submitted.

The Templar Ladies Club will meet at the Masonic Temple tomorrow at 2 p. m. The business meeting will be followed by a card party at 3 o'clock, with Mrs. Edwin C. Luedde as hostess.

The St. Louis Tercentenary Shakespeare Society will meet in Vandervoort's Music Hall tomorrow afternoon. Dr. Ralph B. Wagner, director of forensics and of the Department of Speech of St. Louis University, will speak on "Shakespeare the Moralist." Miss Marjorie Ammon, Walter Richardson and Jack Coleman will give a musical program. Mrs. Joseph Maserang and Mrs. James Lewald will be hostesses, and Miss May Grace Halpin and Miss Maria Feodorova will

will meet for luncheon at the Castlereagh apartments preceding the afternoon meeting. Fifty new members have been accepted in the organization during the last two months.

The Mothers' Circle of Perfection Chapter, Order of De Molay, will install officers Tuesday at 8 p. m. in the new Masonic temple.

The Jewish History Study Group, sponsored by Hadassah, will meet at the home of Mrs. A. S. Wolf, 5813 Enright avenue, tomorrow at 1 p. m.

The Lowell School Mothers' Club will give a card party at Famous-Barr tomorrow at 1:30 p. m.

The Carpenters' Auxiliary, No. 23, will meet at the home of Mrs. A. Lammert, 4518 Oakland avenue, at 11 a. m., to sew.

The Wyman School Playground Mothers' Circle will meet in the school auditorium Tuesday at 1:30 p. m. After a short business meeting there will be a musical program and a lecture.

The Woman's Club of the St. Louis University School of Medicine will meet at the home of Mrs. A. A. Werner, 5624 Cabanne avenue, tomorrow at 2:30 p. m. Mrs. George Park will talk on "The Little Intimacies of the Women and Children of the Dutch East Indies."

The Tuesday Literary Club of Clayton will meet at the home of Mrs. J. E. Perringer, 7603 Forsythe boulevard, Tuesday at 12:30 p. m. "Modern Art" will be discussed by Mrs. Theodore R. Ball and the art of the Nineteenth Century will be reviewed by Mrs. M. S. Krimbell.

The Junior Jewish Consumptive Relief Society will meet at the Kings-Way Hotel this afternoon at 3 o'clock. A program will follow the business meeting.

The Ladies' Auxiliary of the St. Louis Firemen will install officers at Tower Grove Hall Friday at 1:30 p. m. Mrs. E. J. Maloney will begin her second term as president; Mrs. Ira Butler her second term as treasurer, and Mrs. M. Stern her third term as secretary. The new officers are: Mrs. H. Hartman, vice-president; Mrs. H. Schaeffer, chaplain; Mrs. H. Kern, sergeant-at-arms, and Mrs. O. Schulz, attendant. Mrs. J. Purcell will install the officers. Refreshments will be served.

The Catholic Alumnae Group of St. Louis will give a benefit card party Wednesday, Feb. 19, afternoon and evening, at Queen's Daughters' Home, 3730 Lindell boulevard. Miss Mary E. Newell, regent of the St. Louis Circle, is general chairman of arrangements.

Others on committees are: Mrs. Joseph C. Darst, patron committee; Mrs. Charles Z. McNamara, Miss Paula Hughes and Miss Helen Schlafly, ticket committee; Miss Mary Dorsey, Miss Marie Roberts and Miss Veleria Schneiderhahn, candy; Mrs. A. J. Schillinger, Mrs. Robert Miller, Mrs. Vincent Bayer, Mrs. Michal Barton, Mrs. Joseph Sheehan and Miss Marguerite Corkery, cake booth; Mrs. Clyde Kellar, Mrs. James D. Sullivan, Miss Josephine Dockery and Mrs. Alphonse F. Dames, cards; Mrs. Carl Krutzsch, table prizes; Mrs. R. E. Collyer, tallies;; Mrs. A. B. Harrington, Mrs. R. D. Kerckhoff, Miss Helen Ebeling, Mrs. Peter Speckart, Mrs. John E. Riley Jr., Mrs. Owen Duggan, Miss Katherine Tracy, Mrs. John R. Kelly, Miss

Dorothy Morse, Miss Vivian Henning, Mrs. Richard Bull, Mrs. Joseph Barnicle, Mrs. Nancy Gavin, Mrs. O. P. J. Falk, Mrs. George L. Dyer, Miss Dorothy Willmann, Mrs. Charles Thierry, Mrs. John J. Barada, Mrs. George Chopin, Mrs. Anna Frick, Mrs. Julius J. Petersen, Miss Mary McGuire and Mrs. Leo Weaver, floor committee; Miss Lillie Albrecht, publicity chairman.

Chapter F. J. of P. E. O. will meet at the home of Mrs. Clara Buzzell and Miss Alta Buzzell, 3860 De Tonty street, Tuesday at 8 p. m. A paper on Missouri will be read.

The St. Louis Ladies' Florist Club will meet at the Kings-Way Hotel Monday, Feb. 3, with Mrs. V. H. Rowe as hostess. At the last meeting of the club the twenty-fifth wedding anniversary of Mr. and Mrs. George Pring was celebrated. The table was decorated with bowls of Gracia chrysanthemums and silver leaves. Silver candelabra were given Mrs. Pring. Mr. Pring spoke on "The Evolution of the Chrysanthemum."

The New Era Club will be entertained at luncheon at the home of Mrs. G. A. Hanke, 3835 Botanical avenue, Tuesday. Miss Anne Jones will read a paper on "Michaelangelo and his Contemporaries," and Mrs. J. H. Eschen will review "Vein of Iron," by Ellen Glasgow.

The Women's Advertising Club will meet at Hotel Statler tomorrow at 12:15 p. m. Fred Winsor will speak on "Outdoor Advertising and its Place in the Picture."

Chapter E. L. of P. E. O. will meet at the home of Mrs. L. E. Clarahan, 7834 Gannon avenue, Tuesday at 12:30 p. m. Mrs. L. H. Diekroeger and Mrs. R. M. Fredeking will be assisting hostesses. Mrs. J. G. Shaw will review "Storm Clouds Over Asia," by Pickens.

The Ladies' Friday Musical Club will meet at the home of Mrs. David Kriegshaber, 4943 Washington boulevard, Friday at 11:15 a. m. Mrs. Joseph Marx, chairman, will present the following members in a program of Spanish music: Mrs. Milton Berger, Mrs. M. J. Press, Mrs. Louis Kawin, Mrs. Clarence Hurst and Miss Marie Golub. Mrs. Ellis Levy will read a paper on Spanish music and Mrs. B. Fischlowitz, guest artist, will sing.

Children's Theater Guild to Give Play

"JACK AND THE BEANSTALK" will be presented by the Children's Theater Guild Saturday at Vandervoort's Auditorium. The play is being directed by Miss Eloise Barnett, assisted by Mrs. Harry G. Weiss and J. M. Dubbs. Mr. Dubbs and Evan W. Means made the scenery and properties. Mrs. Frederic Stueck, Mrs. H. R. Vaughan and Mrs. Vernon Lemmon are in charge of the costuming. Dances are coached by Miss Olga R. Bates.

Children in the cast are: Arthur Stein, Geraldine Lee Robinson, Kathryn Ware, Rodger Hyndman, Barry Hyndman, Tom Gray, Harry Mattern, Evelyn Moore, Morton Klein, Shirley Jean Ritenberg, Evelyn Jones and Marry Ann Miller. Mr. Means will play the giant.

The Webster Groves Junior High School Orchestra, directed by Miss Martha White of Webster Groves, will play between the acts.

There will be two performances Saturday at 10:30 a. m. and 2:30 p. m.

KIRKWOOD SOCIAL NOTES

MISS MARGARET McKELVEY, daughter of Mr. and Mrs. J. Harry McKelvey, 432 North Clay avenue, will be hostess at a dinner party next Friday evening at her home, 432 North Clay avenue, after which she and her guests will go to the Woman's Club for dancing. The following young women and their escorts will be present: Miss Frances Elmer, Miss Sue Chivvis, Miss Annette Cave, Miss Mary Elizabeth Hunter, Miss Marjorie Shupp, Miss Jane Westphalen, Miss Reka Neilson, Miss Jane McGuire, Everett Gray, Sam Kiefer, Breck Lambert, Louis Hardy, James Cummisky, Kelly Cave, Robert Dunford, Samuel Martin, Samuel Bronson, Roy Campbell and John Rosebrough.

Mrs. J. O. Spicer of Sioux Falls, Ia., who has been visiting her brother and sister-in-law, Mr. and Mrs. Ogden Brown, 902 North Kirkwood road, for several weeks, was honored recently at parties given by Mrs. Gordon P. Henderson, 135 West Adams avenue; Mrs. Clark P. Fiske, 318 North Woodlawn avenue, and Mrs. Percy J. Phillips, 303 Way avenue. Mrs. Paul Y. Versen, 215 East Argonne drive, was hostess at a tea Friday afternoon in honor of Mrs. Spicer and Mrs. Ola Maie Cundiff of Jackson, Tenn., who has been the guest of Mr. and Mrs. Leo I. Seddens, 310 Manchester lane, for several days.

Mr. and Mrs. Seddens entertained at a dinner party for Mrs. Cundiff Saturday night, Jan. 18, at which 16 guests were present, and Mrs. John Annin gave a luncheon for her Wednesday. She will remain with Mr. and Mrs. Seddens over the week-end.

Mrs. Paul E. Rutledge, 235 East Washington avenue, was hostess to her bridge club at luncheon Wednesday. She and Dr. Rutledge entertained the pingpong club last week, and Mr. and Mrs. Seddens entertained it Friday night.

Mrs. T. C. May of Minneapolis, Minn., left last Monday after spending a week with her brother-in-law and sister, Mr. and Mrs. Willard H. Guest, 125 Bodley avenue.

Mrs. Guest, accompanied by Mrs. Del Martz, 410 West Argonne drive, and Mrs. Frank D. Eubank, 240 West Argonne drive, drove to Columbia Wednesday, where Mrs. Guest and Mrs. Martz were the guests of their sons, James and Jack, at the Phi Gamma Delta house. Mrs. Eubank visited friends.

Mrs. Carleton V. Bates, 1106 South Geyer road, and Mrs. L. E. Pierce, 1108 South Geyer road, gave a surprise dinner party last evening in celebration of Mr. Pierce's birthday. After dinner, which was served at Mrs. Bates' home, the guests played cards at the Pierce home. Among the 20 guests were Mr. and Mrs. James Johnson of St. Clair, Mo.

Circle 9 of the Women's Auxiliary of the First Presbyterian Church entertained its members and friends at a dinner party Monday evening at the church, with Mrs. Raymond M. Henley, 840 North Taylor avenue, chairman of the Circle, in charge. She was assisted by Mrs. J. Torrey Berger and the following committee: Mrs. James Antle, Mrs. Clarence B. Hoover and Mrs. Gordon P. Henderson. The games which followed the dinner were conducted by Mrs. Robert E. Lynes, Mrs. M. S. Spears and Mrs. Fred P. White.

Mr. and Mrs. William C. Brown Jr. of Marquette, Kan., and their young son, William C. Brown III, recently visited Mr. Brown's parents, Mr. and Mrs. William C. Brown Sr., 463 South Clay avenue.

Miss Virginia Brown, who graduated from Kirkwood High School Friday, was guest of honor following the graduation exercises, at a party given by Miss Victory Huerner, 701 Luckystone avenue.

Mrs. Otis E. Turner, 329 Way avenue, entertained at a small literary tea Friday afternoon at her home.

Mrs. Frederick F. Farrow, 110 North Dixon avenue, will have her bridge club for luncheon next Thursday. The members are: Mrs. Mark Andrews, Mrs. Walter E. Pugsley, Mrs. Charles D. Thursby, Mrs. Benjamin E. Fisher, Mrs. Bernard L. Bopp, Mrs. Oscar H. Jekel and Mrs. Bruce Hathaway.

Mrs. D. M. Smith, Mrs. Raymond M. Sievers and Mrs. Willard H. Guest will be hostesses at the January meeting of the Osage Hills Garden Club, which will be held Tuesday at the home of Mrs. Smith, 425 Parkwood avenue, Kirkwood.

After luncheon, to be served at 1 p. m., Mrs. Charles H. Franklin of Chapter 2 will speak on "Southern Gardens."

The Osage Hills Garden Club will have a box supper nevt Sunday at the Osage Country Club at 5 p. m. Hostesses will be: Mrs. R. E. Graves, Mrs. Paul S. May, Mrs. Charles F. Ernst and Mrs. Willard H. Guest.

Among the students at the University of Missouri who are spending their mid-semester vacation in Kirkwood are John Lofgreen, who returned Thursday, and Jack Martz and Sidney Wipke, who arrived Wednesday.

Mr. and Mrs. Benjamin E. Fisher, 109 Holmes avenue, gave a bridge party last Saturday night, Jan. 18, at their home.

Mrs. Walter E. Pugsley, 212 East Washington avenue, was hostess at a luncheon and bridge party Wednesday.

The following officers were elected last week by St. Peter's Altar Society of St. Peter's Catholic Church: Mrs. Charles Shea, president; Miss Pauline Frenzer and Mrs. Frank Alger, vice-presidents; Mrs. Fred Kiefer, recording secretary; Mrs. Paul Bansback, financial secretary, and Mrs. George Elzkorn, treasurer.

Thursday afternoon the society gave a luncheon and card party at which the retiring officers were hostesses. They are: Mrs. Dennis Phelan, Mrs. Frank Baumstark, Mrs. Arthur Eberle, Mrs. James Tillman, Miss Kate McMullen and Mrs. Leonard Perez.

Mrs. Donald Parks will be hostess to the Junior Study Club Tuesday at the home of her mother, Mrs. L. E. Pierce, 1108 South Geyer road.

Miss Mae Guidry, 111 Cornelia avenue, will be hostess at a luncheon next Thursday.

The Glendale Community Club had its weekly meeting Wednesday at the home of Mrs. L. A. Higgins, 213 Cornelia avenue. The next meeting will be Wednesday at the home of Mrs. O. K. White, 7 South Moreland drive.

Mr. and Mrs. Victor B. Hoester, 321 Central place, were host and hostess at a dinner party Friday evening, Jan. 17.

Mrs. Oliver Blase, 130 Edwin avenue, will give a small buffet supper Tuesday evening after the Theater Guild's presentation of "Sacred Flame," by Somerset Maugham, with Archie Hall as director.

Mrs. Louis Wagner, 146 East Woodlawn avenue, was honored at a surprise party which 12 members of her bridge club gave for her at her home Wednesday.

Medical Auxiliary Meeting and Frolic

A FROLIC will be the feature of the monthly meeting of the Woman's Auxiliary of the St. Louis Medical Society, to be held at the Medical Society building, 3839 Lindell boulevard Tuesday.

Luncheon will be served at 12:3 p. m. after which the auxiliary will present "Mrs. Fitzmaurice and her Mechanical Wax Works," written and directed by Dr. Helen Gibson, with the following auxiliary members taking part: Mrs. Albert Hoos, Mrs. Eugene R. Brown, Mrs. William Antoine Hall, Mrs. A. Heyke, Mrs. Peter G. Moskop, Mrs. William H. Broder, Mrs. Henry A. Uhlemeyer, Mrs. Robert Mueller, Mrs. Armand Fries, Mrs. Alexander Kotkis, Mrs. Ernest L. Coffin, Mrs. Lawrence Mendonsa, Mrs. Dudley Smith, Mrs. Oliver Tjoelat, Mrs. Henry Whelpley, Mrs. E. A. Meisenbach, Mrs. Max Gansloser, Miss Marian Gansloser, Mrs. Lee Cady, Mrs. Joseph Cieri, Mrs. John McCaughan, Mrs. William Nye, Miss Anna Barck, Mrs. Hans Kleine, Mrs. James G. Calhoun, Mrs. Kenneth Hall, Miss Helena Keaney and Mrs. L. G. McCutcheon.

Mrs. Ferdinand Sturhahn will be chairman for the day, and the hostesses will be Mrs. Martin Van Raalte, Mrs. Rudolph Vitt, Mrs. Eugene Vogel, Mrs. Alfred Vogler, Mrs. Carl J. Vohs, Mrs. Charles Vosburgh, Mrs. Lewis Webb, Mrs. Solomon Weber, Mrs. Charles Weinsberg, Mrs. William Weis, Mrs. Sam F. Wennerman, Mrs. August A. Werner, Mrs. T. Wistar White, Mrs. William H. White, Mrs. August Wichman, Mrs. Anthony Young, Mrs. John S. Young and Mrs. Oscar Zink.

NO ELECTRICITY



Permanent

- No Ammonia
- No Electric Heaters
- No Harsh Chemicals
- Perfect Results
- Longer Lasting

$5 Complete

Visit the Artiste Shoppe and let our experts give you an individual permanent and style your hair to accent your personality. Then you will understand why we are St. Louis' leading and fastest growing beauty salon. We employ the latest methods and the most up-to-date equipment—and you are assured courteous treatment and immediate service.

75c Value Oil Shampoo and Expert Finger Wave 50c

Push-Up-Oil PERMANENTS Croquignole Spiral or Combination Complete $2

EXTRA SPECIAL The New "OILLAIRE" WAVE The Wave for All Textures of Hair. Reg. $10 value. Complete for only $3

PERSONALITY HAIR CUTTING by MR. LUSKE

Phone CEntral 2620 — Artiste Shoppe — 613 Locust 4th Floor Equitable Bldg.

Immediate Service—Open Evenings—North Side Famous-Barr

PERMANENT WAVES

For Ladies Who Want the Best

NEW MAGIC Vegetable Oil Wave — $2.25

Sheltonic Oil Wave, $3.00

THE PRIZE WINNER Oil Shampoo, Finger Wave (Free Neck Trim) — 50c

New RAY Permanent — $4.95

JUNIOR WAVES — $1.00 UP

Bring in the Children

ETERNOL—Shampoo for Gray Hair, $1

Ask for Free Book on Care of Hair

MARY T. BENDER

359 N. BOYLE AVE.—AT MARYLAND FRanklin 8680 OPEN EVENINGS

The Miracle Permanent



Egyptian VELVA WAVE IN-OIL

$4.95

Safe and Comfortable. No Chemical Heat. You can actually walk around. Curls are Fashioned in a Bath of Pure Oil. Does not discolor White or Bleached Hair. Complete — New Materials With Each Wave

Other Waves, $1.95, $2.50, $3 $4,

SPECIAL OIL WAVE — $2.25

Genuine Tonic Shampoo and Set, 35c

2 Years' Experience With No Machine Permanent

VERA DIEHL

4573 GRAVOIS RI. 9408

PETER PAN PERMANENTS Are So much More Natural and Beautiful!



Our celebrated "2 WAVES and RINGLETS" is the preferred Permanent of thousands of women, because it is

- YOUTHFUL, with Its Numerous Ringlets!
- LONG LASTING!
- VERY EASY TO T

SOCIAL NOTES

After luncheon, to be served at 1 p. m., Mrs. Charles H. Franklin of Chapter 2 will speak on "Southern Gardens."

The Osage Hills Garden Club will have a box supper nevt Sunday at the Osage Country Club at 5 p. m. Hostesses will be: Mrs. R. E. Graves, Mrs. Paul S. May, Mrs. Charles F. Ernst and Mrs. Willard H. Guest.

Among the students at the University of Missouri who are spending their mid-semester vacation in Kirkwood are John Lofgreen, who returned Thursday, and Jack Martz and Sidney Wipke, who arrived Wednesday.

Mr. and Mrs. Benjamin E. Fisher, 109 Holmes avenue, gave a bridge party last Saturday night, Jan. 18, at their home.

Mrs. Walter E. Pugsley, 212 East Washington avenue, was hostess at a luncheon and bridge party Wednesday.

The following officers were elected last week by St. Peter's Altar Society of St. Peter's Catholic Church: Mrs. Charles Shea, president; Miss Pauline Frenzer and Mrs. Frank Alger, vice-presidents; Mrs. Fred Kiefer, recording secretary; Mrs. Paul Bansback, financial secretary, and Mrs. George Elzkorn, treasurer.

Thursday afternoon the society gave a luncheon and card party at which the retiring officers were hostesses. They are: Mrs. Dennis Phelan, Mrs. Frank Baumstark, Mrs. Arthur Eberle, Mrs. James Tillman, Miss Kate McMullen and Mrs. Leonard Perez.

Mrs. Donald Parks will be hostess to the Junior Study Club Tuesday at the home of her mother, Mrs. L. E. Pierce, 1108 South Geyer road.

Miss Mae Guidry, 111 Cornelia avenue, will be hostess at a luncheon next Thursday.

The Glendale Community Club had its weekly meeting Wednesday at the home of Mrs. L. A. Higgins, 213 Cornelia avenue. The next meeting will be Wednesday at the home of Mrs. O. K. White, 7 South Moreland drive.

Mr. and Mrs. Victor B. Hoester, 321 Central place, were host and hostess at a dinner party Friday evening, Jan. 17.

Mrs. Oliver Blase, 130 Edwin avenue, will give a small buffet supper Tuesday evening after the Theater Guild's presentation of "Sacred Flame," by Somerset Maugham, with Archie Hall as director.

Mrs. Louis Wagner, 146 East Woodlawn avenue, was honored at a surprise party which 12 members of her bridge club gave for her at her home Wednesday.

Medical Auxiliary Meeting and Frolic

A FROLIC will be the feature of the monthly meeting of the Woman's Auxiliary of the St. Louis Medical Society, to be held at the Medical Society building, 3839 Lindell boulevard Tuesday.

Luncheon will be served at 12:30 p. m. after which the auxiliary will present "Mrs. Fitzmaurice and her Mechanical Wax Works," written and directed by Dr. Helen Gibson, with the following auxiliary members taking part: Mrs. Albert Hoos, Mrs. Eugene R. Brown, Mrs. William Antoine Hall, Mrs. A. Henke, Mrs. Peter G. Moskop, Mrs. William H. Broder, Mrs. Henry A. Uhlemeyer, Mrs. Robert Mueller, Mrs. Armand Fries, Mrs. Alexander Kotkis, Mrs. Ernest L. Coffin, Mrs. Lawrence Mendonsa, Mrs. Dudley Smith, Mrs. Oliver Tjoslat, Mrs. Henry Whelpley, Mrs. E. A. Meisenbach, Mrs. Max Gansloser, Miss Marian Gansloser, Mrs. Lee Cady, Mrs. Joseph Cieri, Mrs. John McCaughan, Mrs. William Nye, Miss Anna Barck, Mrs. Hans Kleine, Mrs. James G. Calhoun, Mrs. Kenneth Hall, Miss Helena Keaney and Mrs. L. G. McCutcheon.

Mrs. Ferdinand Sturhahn will be chairman for the day, and the hostesses will be Mrs. Martin Van Raalte, Mrs. Rudolph Vitt, Mrs. Eugene Vogel, Mrs. Alfred Vogler, Mrs. Carl J. Vohs, Mrs. Charles Vosburgh, Mrs. Lewis Webb, Mrs. Solomon Weber, Mrs. Charles Weinsberg, Mrs. William Weiss, Mrs. Sam F. Wennerman, Mrs. August A. Werner, Mrs. T. Wistar White, Mrs. William H. White, Mrs. August Wichman, Mrs. Anthony Young, Mrs. John S. Young and Mrs. Oscar Zink.

WEDDINGS and ENGAGEMENTS

Keymer-Harvey

MR. AND MRS. FRANCIS H. HARVEY, 159 North Bemiston avenue, have announced the engagement of their daughter, Miss Charlotte, and Andrew Keymer, son of Mr. and Mrs. Albert Keymer, 6303 Bradley avenue.

Miss Harvey attended the University of Missouri and Mr. Keymer attended Washington University. No date has been set for the wedding.

Smith-Kruger

Miss Bertha Mae Kruger, daughter of Mr. and Mrs. Sam Kruger of Wichita Falls, Tex., and Sidney S. Smith of Port Arthur, Tex., formerly of St. Louis, were married Sunday, Jan. 19, in Houston, Tex.

Rabbi S. D. Ruslander of Port Arthur officiated. Approximately 25 relatives and close friends were present.

Mr. and Mrs. Smith are graduates of the School of Journalism at the University of Missouri. She has also attended the University of Texas, Harvard University, the University of Colorado and the Bread Loaf School of English in Vermont. She is a member of Alpha Epsilon Phi sorority.

Besides the University of Missouri, Mr. Smith attended Washington University in St. Louis. He is a member of Phi Sigma Delta fraternity.

The couple will make their home in Port Arthur, where he is a member of the editorial staff of the News.

Birenbaum-Falk

The wedding of Miss Sue Falk, daughter of Mr. and Mrs. William Falk, 1922 Semple avenue, and Harry Birenbaum, son of Mrs. M. I. Birenbaum, 6317 Clayton avenue, took place Sunday, Jan. 12, at 5 p. m. Rabbi Jacob Mazur officiated at the home of the bride's sister, Mrs. Joseph Ganz, 5923 Maple avenue.

Wentker-Barnicle.

The wedding of Miss Violet Barnicle, daughter of Mr. and Mrs. Robert Barnicle, 5963 Julian avenue, and Joseph B. Wentker, Prosecuting Attorney of St. Charles County, will take place Wednesday, Feb. 5, at 9 a. m. at St. Rose's Catholic Church, Maple avenue and Goodfellow boulevard.

The Rev. Joseph Wentker, S. J., uncle of the prospective bridegroom, will officiate.

Miss Barnicle is a graduate of Webster College and for several years has been in charge of the Children's Division of the Catholic Charities of St. Louis. Mr. Wentker, son of Mrs. Mary T. Wentker and the late Dr. B. P. Wentker, is a graduate of St. Louis University and Washington University Law School.

After a honeymoon through the South, Mr. Wentker and his bride will make their home in St. Charles, where he has been practicing law for seven years.

The wedding party, as yet incomplete, will include Carl Wentker, brother of the future bridegroom, James Golden, and Paul Feuerstein, deputy collector at St. Charles.

Raoul-Welker.

Mr. and Mrs. Webb A. Welker, 4475 West Pine boulevard, have made known the betrothal of their daughter, Miss Mary Sue Welker, and Robert Giffen Raoul Jr. of Monticello, Ark. The wedding will take place Feb. 8 in the Methodist Church in Boyle, Miss.

Miss Welker, who is a member of Gamma Phi Beta sorority, attended Lindenwood College and Iowa State College in Ames, Ia.

Mr. Raoul attended Monticello Agricultural & Mechanical College and Hendricks College at Conway, Ark. They will live in Monticello, Ark.

Laskove-Raskas.

Mr. and Mrs. Julius Raskas, 4441 Page boulevard, have announced the engagement of their daughter, Miss Ruth Raskas, and Rabbi Abraham Laskove of Jerusalem, formerly of Memphis, Tenn. Miss Raskas, with her grandmother, Mrs. Isaac Raskas, has been making her home in Jerusalem since last spring.

The bride-elect was formerly secretary of Shaare Zedek Hebrew School in St. Louis.

Rabbi Laskove is a graduate of the Southwestern University of Memphis, Lewis Institute in Chicago, and Hebrem Yeshiva in Jerusalem.

Fishman-Zuckerman.

The ballroom of the Forest Park Hotel was the scene of the wedding last Sunday evening of Miss Myrtle Zuckerman, daughter of Mr. and Mrs. Albert Zuckerman, 5736 Westminster avenue, and Herman Fishman, son of Mrs. Fanny Fishman, 6341 Southwood drive. Rabbi Samuel Thurman performed the ceremony at 7:30 o'clock and a reception, with dancing, followed.

The bride, who was given in marriage by her father, wore a gown of Chantilly lace and a tulle veil arranged in a cap of net and pearls. She carried a shower bouquet of lilies of the valley and roses.

Mrs. Sonya Zuckerman, sister-in-law of the bride, served as matron of honor, and the other attendants were Miss Sylvia Minners, Miss Anna May Ginsberg, Miss Zena Mae Zuckerman.

Meyer Fishman attended his brother as best man and the groomsmen were Harry Tomkins and Joseph Cohn.

Mr. Fishman and his bride are spending their honeymoon in Florida.

Schwartz-Svarin.

The engagement of Miss Sara Svarin, daughter of Mr. and Mrs. Frank Svarin, 4728 Vernon avenue, and Morris Louis Schwartz, son of Mr. and Mrs. Charles Schwartz, 4433 Evans avenue, has been announced.

Freund-Welsh.

The wedding of Miss Lula Welsh, daughter of Mr. and Mrs. Charles W. Welsh, 4110 Fairgrounds place, and Russell Freund of Rockford, Ill., will take place Saturday, Feb. 8, at 10 a. m. at Water Tower Baptist Church. They will make their home in Rockford.

Morrison-Shaikewitz.

Mr. and Mrs. Jacob Shaikewitz, 4565 Page boulevard, have announced the betrothal of their daughter, Miss Regina Shaikewitz, and Sidney Morrison, son of Mr. and Mrs. Meyer Morrison, 4026A Shenandoah avenue.

Coleman-Steinlage.

The betrothal of Miss Catherine Steinlage, daughter of Mr. and Mrs. John C. Steinlage, 7250 Maryland avenue, and Russell W. Coleman, son of Mrs. Josephine L. Coleman, 6401 Cates avenue, has been announced.

The prospective bride is a graduate of the Academy of the Visitation and attended Webster College. Mr. Coleman is an alumnus of Chaminade College and St. Louis University School of Commerce and Finance. His fraternity is Phi Sigma Eta.

No wedding date has been set.

Directing Benefit



MRS. PAUL F. PLUMMER, president of the St. Louis Panhellenic Alumnae Association, which is giving a scholarship bridge, Saturday afternoon, at Washington University.

SCHOOL and COLLEGE LIFE

MARYVILLE COLLEGE will present 'The Would-Be Scholar" Wednesday, Feb. 19, at the Wednesday Club Auditorium. The play was written by Ludwig von Holberg of Denmark.

The St. Louis University Playhouse Club will give two performances of "Minick" by George Kaufman and Edna Ferber, Feb. 18 and 19, in the university auditorium.

The St. Louis University School of Commerce and Finance Alumni Association will meet Tuesday night at 8 o'clock in the School of Commerce and Finance Auditorium. J. E. Winslow will discuss "The Social Security Act."

The Hosmer Hall Dramatic Club will meet Wednesday morning at 10:30 oclock at the school. A one-act play, Owen Kelley's "The Scandal," will be presented under the direction of Miss Betty Jane Ziock. The cast includes Miss Maryhope Chaney, Miss Betty Lou Cole, Miss Nancy Gayler, Miss Jeanne Harney and Miss Harriet Hood.

The editorial staff of the Siren, Hosmer Hall yearbook, will give its annual benefit bridge party Saturday afternoon from 2 until 5 o'clock. The following will receive: Miss Betty Ziock, Miss Peggy Lou Baker, Miss Elaine Cohen, Miss Marjorie Dixon, Miss Nancy Gayler, Miss Jeanne Harney, Miss Isabel Kieffer, Miss Ruth Reuss, Miss Nancy Streiff, Miss Betty Sue White.

College Board Appointment.

Mrs. Peter John McGovern of Washington, mother of Milton McGovern of the St. Louis University faculty, has been appointed president of the Board of Trinity College in Washington. Mrs. McGovern visited here two years ago and was the guest of her cousin, Dr. Kate C. Spain. In recent years Mrs. McGovern has been active in club circles in Washington. During the World War Mrs. William Gibbs McAdoo appointed her to preside over the women's Liberty Loan campaign in the six Southeastern States.

TRI-CITIES

GRANITE CITY, VENICE AND MADISON

Granite City

MRS. T. A. BROWN is visiting her daughter, Mrs. G. H. Lamb of Detroit.

Mr. and Mrs. Otto Merz and Mrs. Viola Mueller left this week to spend several weeks in Miami, Fla.

James Jefferies left Friday for Baltimore after visiting his parents, Mr. and Mrs. Richard Jefferies, 2036 Illinois avenue, for several weeks.

L. H. Roberts was in Chicago over the last week-end.

The Morningside College Methodist Choir of Sioux City, Ia., presented a concert at the Niedringhaus Memorial Church Wednesday evening under auspices of the Treble Clef Choral Club.

Mrs. Charles Reimers, Mrs. Earl Miller and Mrs. Paul Bailey were joint hostesses on Friday evening, Jan. 17 to the Junior Foreign Missionary Society of the Niedringhaus Memorial Church at the home of the later, 2947 Madison avenue. After the program games were played and prizes went to Mrs. Gerald Broadway and Mrs. Elmer Frohardt.

The Past Matrons of New Hope Chapter No. 432 of the Order of Eastern Star met on Tuesday evening in the home of Mrs. A. K. Nicol and elected the following officers: President, Mrs. John Taylor; vice-president, Mrs. A. K. Nicol; secretary and treasurer, Mrs. Phenie Riley. The following members attended: Mrs. Irene Dean, Mrs. Myrtle Jenkins, Mrs. Matilda Selb, Mrs. Elfreda Barr, Mrs. Lily Kerr, Miss Freda Michel, Miss Anna Wilcox, Miss Jennie Wilcox, Mrs. Amelia Kohl, Mrs. Ida Schermer, Mrs. Sophia Parker, Mrs. John Taylor, Mrs. Phenie Riley and Mrs. Phenie Holbrook.

Madison.

The Junior Minerva Reading Club entertained on Friday evening, Jan. 17, for their sponsors, the Senior Minerva Club. "Interior Decoration" was discussed and Miss Mae Steinmesh, a St. Louis designer, lectured on "Picture Furniture and Color Harmony in the Home." A paper, "Furniture of Yesterday and Today" was read by Mrs. Eugene Swigert. Guests were: Mrs. Marie Hoekstra, Miss Kathryn Phelan, Miss Minnie Skender, Miss Mae Steinmesh, these members of the Senior Club: Mrs. Dora Ashley, Mrs. Ada Boyd, Mrs. E. W. Heob, Mrs. Cecil Dant, Mrs. Robert Dron, Mrs. E. A. Frediman, Mrs. Mallie Frields, Mrs. Ralph Johns, Mrs. Cecil Kendall, Miss Loretta DeLong, Mrs. Joseph Scopelite, Mrs. Charles Lybarger, and these members of the Junior Club: Mrs. Helen Harshany, Mrs. Dorothy Moshkoff, Mrs. Nanette Markuly, Mrs. Eugene Swigert, Miss Mary Boshkoff, Miss Helen Brent, Miss Dorothy Geroff, Miss Victoria Gavilsky, Miss Stephanie Stoyanoff, Misses Donna and Mary Tatlovich, Miss Mary Veschuroff, Miss Stephanie Nenoff, and Miss Eva Vasileff.

Mrs. Frank Hill Jr., was a hostess on Thursday evening having as her guests the members of the Mothers' Study Club. "Women at Work" was the subject for discussion and "Keep the Home Fires Burning" was sung in chorus. A paper, "Woman Workers" was given by Mrs. Joseph Lisac, and Mrs. William Cenkovich talked about "Opening of Opportunities." Mrs. John Mainridge read a paper on "Fight for Better Conditions." There were two visitors, Mrs. R. J. Hill and daughter, Miss Anna Laura, and these members: Mrs. M. Andria, Mrs. John Bridic, Mrs. Dora Ashley, Mrs. William Cenkovich, Mrs. Nick Nickols, Mrs. Joseph Lisac, Mrs. John Mainridge, Mrs. George Tirpak, Mrs. J. C. Laub, Mrs. Joseph Ropac, and Mrs. John Morian.

C. D. Smith returned home this week from Monroe, La., where he has been visiting with Mr. and Mrs. Ralph Rideout.

Miss Virginia Moore entertained a few friends at a party in her home on Friday evening, Jan. 17. Games were played and prizes were awarded Martha Hill, Leonard Duble and Roger Douglas. Refreshments were served to Miss Ruth Lybarger, Miss Virginia Stovall, Miss Martha Hill, Miss Verda Bigham, Miss Wanda Jordan and Roger Douglas, Orville and Robert Cain, Leonard Duble, Donald Tucker and Ralph Strain.

The first business meeting of the new year of the Junior Service League was held at the Public Library on Tuesday evening with the new president, Mrs. Harry Cook, in charge. The committees for the year were appointed and several projects to be undertaken this year were discussed. There were 20 members present.

Venice.

Mrs. Richard Maher was a club hostess Thursday evening, entertaining the following members of the Five Hundred Club: Mrs. Joseph Dierkes, Mrs. A. W. Daniels, Mrs. John Rogan, Mrs. T. Cooper, Mrs. Homer Essington, Mrs. Monroe Reed and Mrs. J. V. Saucier. Prize awards went to Mrs. Dierkes, Mrs. Essington and Mrs. Reed.

The birthdays of Miss Ruth DeWitt and Miss Nadine Woodard were jointly celebrated at a party given on Thursday evening in the home of Mrs. Charles Barnett Sr. The guests were Miss Delores Dulgar, Miss Mildred and Miss Ruth DeWitt, Miss Nadine Woodard, Miss Norma Richardson, Miss Tessie and Miss Essie McQuay, Miss Eileen Boelling, Mrs. Marie Schiarf and Mr. and Mrs. Charles Barnett Sr.

Mrs. Ernest Kelley of Chicago is the house guest of her parents, Mr. and Mrs. J. McCowan.

Mr. and Mrs. R. Garaval of Marion, Ill., were week-end visitors of Mr. and Mrs. Robert Dennison, parents of the latter.

Mr. and Mrs. Guy Prewett spent this week at Hardin, Ill., with relatives.

At a meeting Thursday evening of the King's Daughters of the Baptist Church, officers for the coming year were elected. They are: President, Lucille Beyer; vice-president, Vannettta Zeigler; secretary, Jerry Green; treasurer, Helen Smith. Other members present were: Miss Annabelle Barnett, Miss Wilma Trubey, Miss Mildred Cork, Miss Dorothy Jean Burris, Miss Florence Zeigler, Mrs. Wesley Zeigler and Mrs. Leland Burris.

Ernest Taylor of Albion, Ill., is the house guest of Mr. and Mrs. Ernest Miller this week.

On Legion Mission



MRS. CLARK HUDSON, who left Friday for Indianapolis, Ind., to attend the National Executive meeting of the American Legion Auxiliary, before going to Washington to attend a conference of the Education of War Orphans committee. Mrs. Hudson is national chairman of the American Legion Auxiliary committee.

Notes of St. Louisans Visiting in Paris

PARIS, Jan. 16.

MISS NANCY BASCOM and Miss Betsy Mahaffey have returned to Paris after spending the Christmas holidays in Kitzbuehel in the Austrian Tyrol and are resuming their studies at Mme. Boissier's School in the Avenue Gourgaud.

Mrs. Walter L. Russell of the Avenue Foch gave the first of a series of receptions last Sunday afternoon. Mrs. Russell plans a short midwinter trip in several weeks. Her two daughters, Viscomtesse Donin de Rozieres and Mrs. Hugh Lincoln Strong, are now visiting in St. Louis.

Mrs. Rufus Lackland Taylor will sail from New York Feb. 12 on the Washington for an extended visit in Paris with her son, Edmond L. Taylor. He was recently elected president of the Anglo-American Press Associatiton of Paris.

Miss Mary Evelyn Fox spent several days in Paris and in Munich during the holiday season. She has returned to the Lycee, where she is instructor in English.

The French Ambassador to Moscow and his wife, who were in Paris during the holidays, returned to Moscow 10 days ago and took with them as guests for several weeks a group of prominent French people. Among those in the party is Mrs. Pierre Claudel, the former Marion Rumsey Cartier of New York. Her mother was Marion Rumsey of St. Louis.

Community Players.

The Community Players will present its second play of the season at Webster Groves High School Friday, Feb. 21, at 8:15 p. m. "Rebound," by Donald Ogden Stewart will be given. The members of the cast are: Miss Alice L. Widmer, George Perkins, Miss June Pentland, Mr. and Mrs. Daniel Bishop, Mrs. Anne H. Jennings, Mrs. Lawrence H. Robinson, Ralph and William Johnson and Roger B. Petersen.

Maids to Serve At U. D. C. Ball

ANNOUNCEMENT has been made of the maids who will serve in the court of honor at the annual ball to be given by Margaret A. E. McLure Chapter, United Daughters of the Confederacy, St. Valentine's night, Feb. 14, in the Gold Room of Hotel Jefferson. The proceeds of the entertainment will be used to help finance the educational work of the chapter which maintains several scholarships.

Mrs. Robert E. Bruce, 7444 Washington boulevard, matron of honor, will preside over the court.

Those who have accepted invitations to serve as maids are: Miss Frances Allemang, Miss Ethel Dundee Autenreith, Miss Peggy Lou Baker, Miss Dorothy Barada, Miss Katherine Barnes, Miss Jayne V. Bashford, Miss Betsy Ann Bindbeutel, Miss Martha Bush, Miss Elinore Cave, Miss Helen Close, Miss Pauline Culbertson, Miss Angela Desloge, Miss Adele Dwyer, Miss Ruth Allene Finke, Miss Carol Fingulire, Miss Ruth Gander, Miss June Graves, Miss Ruth Harberg, Miss Mary Hennigen, Miss Ruth Holden, Miss Mary Elizabeth Hunter, Miss Ruth Harms, Miss Mary Highley, Miss Nancy Ruth Johnson, Miss Elizabeth Johnston, Miss Orah Marie Lamke, Miss Catherine Layton, Miss Margaret Lieber, Miss Mary MacLeod, Miss Mildred Claire Manger, Miss Marie E. Matthey, Miss Gwendolyn Oliver, Miss Rosemary Oliver, Miss Virginia Ottsen, Miss Margaret Parman, Miss Bernadine Pendleton, Miss Jane Petersen, Miss Barbara Price, Miss Bernice Reppell, Miss Josephine Reynolds, Miss Thelma Richardson, Miss Betty Shaw, Miss Mary Sherrill, Miss LaVerne Simon, Miss Marie Stowe, Miss Betty Jean Stoughton, Miss Marian Thoms, Miss Helen Van Matre, Miss Florence Walbancke, Miss Rosemary Walsh, Miss Dorothy Jane Waltke and Miss Mary Burt Yost.

Card Party and Dance For Humane Society

MISS MARY MITCHELL, chairman of the entertainment committee, has announced completed plans for a card party and dance which they Humane Society of Missouri will give at the Coronado Hotel, Feb. 27 to raise funds for the society's work. Mrs. J. T. Ragsdale is chairman of the card room, and will be assisted by Mrs. C. L. Chase, Mrs. L. M. Close, Mrs. A. B. Fischer, Mrs. N. E. Hayden, Mrs. O. D. Heflin, Mrs. W. J. McGraw, Mrs. C. W. Oetzel, Mrs. Hulda M. Uhl, Mrs. Marie Reine Fusz de Penaloza, Mrs. Edgar Roy, Mrs. George Knapp, Mrs. Claire Dickey and Mrs. Douglas W. Robert. Mrs. C. H. Fielder will have charge of prizes.

Patronesses, in addition to the women already named, will be Mrs. Carlos Tredway, Mrs. Wayne K. Bromley, Mrs. F. D. Hastings, Mrs. J. H. Eichor, Mrs. J. F. Schray, Mrs. Carl Niedhammer, Mrs. Arthur Harding, Mrs. J. J. Burke, Mrs. E. H. Rabenberg, Miss Lilly Hahn, Mrs. W. K. Morrison, Mrs. Cornelius Tompkins Jr., Mrs. Elsworth Smith, Mrs. Palmer Clarkson, Mrs. Charles E. Michel, Mrs. Edgar Lackland Taylor, Quitta Bakewell, Mrs. H. B. Aumock, and Mrs. James Monroe Tyler and Mrs. E. N. Zamzaw.

Kansans to Keep State Anniversary

Former residents of the State of Kansas now living in St. Louis will celebrate the seventy-fifth anniversary of the admission of the State of Kansas to the Union with a dinner at Garavelli's restaurant, Wednesday night. A radio talk by Gov. Landon of Kansas at 9 o'clock will be a feature of the evening's program.

Everett E. Carlson, president of the University of Kansas alumni, and Eldon H. Haley, secretary, are in charge of arrangements.

Convention Delegate Leaves.

Mrs. Edward P. Walsh, 6702 Oakland avenue, left yesterday for Washington, D. C., to attend a meeting of the Eleventh Women's Patriotic Conference this week. Mrs. Walsh as first vice-president will represent the National Society Woman Descendants of the Ancient and Honorable Artillery Company.

Lecture on Early Missouri Houses.

Charley van Ravensway will speak on "Early Missouri Houses" before the Missouri Historical Society at 8:15 p. m. Friday at Jefferson Memorial. The talk will be illustrated with photographs made by the speaker and by Alexander Piaget.

Social Affairs At Miami Beach

MIAMI BEACH, Fla., Jan. 25.

MR. AND MRS. FREDERICK PETERS of St. Louis will entertain at the Surf Club Bal Musette next Saturday night when one of the series of 10 dinner dances will be given at the resort.

The patio of the club will be transformed to represent a French square in Montmartre, the "buildings" surrounding the square being three and four stories high. The interior of the club will represent a Cafe Chantant.

Members of the Surf Club and their guests will attend the second of the gala series tonight. This event is called the "Dance of the Midnight Sun."

Mrs. Raymond Kilgen of St. Louis is passing the winter here as the house guest of Mr. and Mrs. A. G. Kilgen of Miami Beach.

Mrs. B. B. Tatum entertained Tuesday at a Surf Club luncheon for Mrs. John B. Strauch of St. Louis Jonquils, blue delphinium and sweet peas decorating the table in the patio. Other guests were Mrs. Clayton Sedgwick Cooper of New York, Mrs. J. Hunter Barton of Philadelphia, Mrs. James H. Bright, Mrs. Lucy Copeland and Mrs. Edwin S. Stackhouse.

Mr. and Mrs. James S. Dowling of St. Louis have returned to Miami Beach for the winter and are again at Hotel Good. Mrs. S. M. Bass and Mr. and Mrs. Chester A. Moore of St. Louis are other recent arrivals there.

Mr. and Mrs. Allen P. Green of Mexico, Mo., have reopened their winter home here and will be joined soon by members of their family.

Mr. and Mrs. James L. Westlake of St. Louis, who are passing the winter aboard their yacht, Nellie Bell, at the Fleetwood Hotel docks, entertained Tuesday night on board the boat for Miss Katherine Titus and her mother, Walter Anderson, and George Stewart of Chicago, in addition to their visitors, Mr. and Mrs. E. B. Murray of Kansas City, Mo., and Charles Nathan of Chicago.

Mr. Murray arrived Tuesday to join Mrs. Murray aboard the Westlake yacht and to accompany Mr. and Mrs. Westlake, Mrs. Murray and Charles Nathan on a week's fishing cruise to Key West.

Washington Social Events Postponed

WASHINGTON, Jan. 25.

MOURNING for Britain's King, George V, for the time being, has practically put a stop to official entertaining in Washington.

The President and Mrs. Roosevelt postponed until Monday evening, Feb. 10, the congressional reception which was to have been held at the White House Thursday night.

Great Britain's Ambassador, Sir Ronald Lindsay, Lady Lindsay and the members of the Embassy staff have canceled all social engagements and will observe a nine-month official mourning period for the late King.

The legations of Canada, the Irish Free State and the Union of South Africa are in mourning as well as the Embassy of the mother country.

The Minister of South Africa and Mrs. Close have recalled invitations for a dinner in honor of Justice and Mrs. Stone and a dinner on Feb. 6 in honor of the Chinese Ambassador, Dr. Sao-ke Alfred Sze.

Representatives of the countries whose sovereigns are allied by marriage with the late British sovereign, will observe mourning for a few weeks.

OPERA CHORUS REHEARSALS

Dr. Ernest Knoch to Be in Charge for Spring Season.

Chorus rehearsals will begin tomorrow for the spring season of grand opera which will be presented by the St. Louis Opera Company. Dr. Ernest Knoch, who has served as conductor of all the Wagnerian performances of the St. Louis Opera Company, will again conduct the chorus of 150 singers.

Last fall he conducted "Tristan and Isolde" and "Tannhauser" in the season of opera dedicating the new Convention Hall. Tryouts for 25 additional chorus members are being conducted today by the grand opera company at the Jefferson Hotel.

Meeting of Music Clubs' Board.

The board of the Eighth District Missouri Federation of Music Clubs will meet at the Baldwin hall tomorrow at 10 a. m. with the president, Miss Anna Louise Petrie, in charge of the meeting. Following the business meeting, a program will be given.

ST. LOUIS HOLC LOANS TOTAL $42,482,327

59 Pct. of $71,552,000 Lent in State Went to City and County Residents.

Loans aggregating $42,482,327 for refinancing homes in St. Louis and St. Louis County have been made by the Home Owners' Loan Corporation, it was announced yesterday by Robert K. Ryland, State Director of the National Emergency Council.

The HOLC was designed to relieve home owners in difficulty or arrears with their mortgages or unable to obtain renewals in commercial channels.

The dollar total of loans made in the city and county was 59 per cent of the $71,552,065 total for the whole State of Missouri. There were 10,537 loans in the city and county, or 45 per cent of the 23,303 in the whole State.

In the city there were 5808 loans, for $23,874,217. St. Louis County had 4729, for $18,608,110. The figures were compiled as of last Oct. 3.

From city residents there were 10,723 applications for loans, of which 4488 were held in suspense at the time of compilation, and 427 were marked as pending. The "held in suspense" classification included applications later withdrawn and those held for further consideration, some of which would be rejected eventually.

Applications from the county numbered 7729, of which 2741 were held in suspense and 259 were pending.

Throughout Missouri there were 45,666 applications, of which 20,230 were held in suspense and 2133 were pending.

TUBERCULOSIS SOCIETY BOARD TO DISCUSS 1936 PROGRAM

Plans Include Health Education in High Schools; Tour of Koch Hospital.

The board of directors of the Tuberculosis and Health Society of St. Louis will meet at the society's headquarters in the Equitable Building, 613 Locust street, Tuesday to discuss its 1936 health program.

The organization plans an intensive health education program among high school students during the year, including a tour of Koch Hospital under supervision of Dr. George D. Kettlekamp, superintendent. Health education among Negroes, through block units under FERA supervision, is also planned.

The work will be under the general supervision of eight standing committees of the society and under general direction of the executive committee and directors.

APPOINTED BY WASHINGTON U.

Two New Instructors in Evening Classes.

Appointment of two new instructors in evening classes for the second semester at Washington University has been announced by Dean Frank M. Debatin of University College, the evening and extension division of the university. Harold Duffy, city sales manager for S. G. Adams Co., is to direct a course in salesmanship and Miss Aline Hower, letter counselor, a course in commercial correspondence.

Registration in University College is now in progress and will continue through Feb. 1, the classes of the new semester beginning Feb. 3.

Meeting of Child Study Course.

The Community School Child Study Course will meet at 10 a. m. Tuesday at the home of Mrs. Arthur Stockstrom, 6475 Wydown boulevard. Frederick E. Morgan, director of The Principia, will speak on "Little Red School House Subjects," and Russell Murphy will discuss sports.

Reporter to Talk on Ethiopia.

Experiences in reporting war news from Ethiopia will be related by Webb Miller, European news manager for the United Press at London, at a Chamber of Commerce luncheon at Hotel Statler Wednesday. He returned to America several weeks ago, after witnessing the opening of the war and the first few months' activity.

MOVING OF MARINE HOSPITAL APPROVED

$30,000 to Be Available for New Site, Congressman Cochran Reports.

Post-Dispatch Bureau.
201-205 Kellogg Bldg.

WASHINGTON, Jan. 25. — The Government has approved selection of a new site fo rthe Marine Hospital which is to replace the present structure, at 3640 Marine avenue, St. Louis, Representative John J. Cochran said he had been informed by Treasury officials today.

The procurement division of the Treasury is to make $30,000 available for the new site and bids will soon be called for, Cochran said. He has long advocated a new site for the hospital which was established originaly near the river front when it was used almost entirely by men injured in the steamboat service on the Mississippi.

The original plan was to rehabilitate the present structure at a cost of $575,000. Later Cochran gained approval of the United States Bureau of Public Health for a plan to rebuild the hospital entirely at a cost of $1,080,000. Treasury and public health officials concluded that this would be more economical in the long run.

Investigators from the health service and the supervising architect's office in the Treasury have completed an intensive study of the hospital in its present location and of prospective sites for the new one. Today's action is a result of this investigation, Cochran said.

Medical groups in St. Louis have opposed rehabilitation of the Government's hospital, urging that Government patients be placed in existing private hospitals. Because of the nature of the hospitalization required, this would not be possible, Cochran said.

Many of the patients at Marine Hospital are there for observation in connection with claims against the Government. They are drawn from the entire Ninth Civil Service District which takes in about a dozen states. Also, when facilities for hospitalization at Jefferson Barracks have been overcrowded, the veteran's administration has placed patients in the Marine Hospital.

NEW COURSES AT Y. M. C. A.

Fashion Illustrating and Cartooning Among 14 Additions.

Fourteen new courses will be added to the curriculum of Jefferson College at the Downtown Y. M. C. A. for the second semester, which will begin Feb. 3.

Additional classes in English, economics, public speaking, accounting and introduction to business will be offered by the Day Co-operative College. Investments, financial statement analysis and accounting will be taught in the Evening Commerce College. Other new courses will include instruction in publicity writing, fashion illustrating, cartooning and photography.

COMMERCE CHAMBER BANQUET

Dinner to Be Held Friday, Feb. 7 at Hotel Chase.

The annual banquet of the Chamber of Commerce will be held Friday, Feb. 7, at Hotel Chase. About 800 are expected to attend.

Principal speakers at the banquet will be Robert V. Fleming, president of the American Bankers' Association, and Matthew S. Sloan, board chairman and president of the Missouri-Kansas-Texas Railroad. Thomas N. Dysart, president of the chamber, will preside.

Peace League Meeting.

The Women's International League for Peace and Freedom will meet at the Wednesday Club for luncheon, Thursday at 12:30 p. m. Mrs. Mildred Scott Olmsted, national organization secretary of the league headquarters in Washington, will talk on "News About Peace.' In 1932 Mrs. Olmsted led the International Peace Study Tour to 11 European countries and Russia and in 1935 she was invited to become international executive secretary, with headquarters in Geneva. While she is in St. Louis, Mrs. Olmsted will be the guest of Mrs. Fred Taussig, 50 Westmoreland place.

ECTRICITY
Permanent
• No Ammonia
• No Electric Heaters
• No Harsh Chemicals
• Perfect Results
• Longer Lasting
$5 Complete
Visit the Artiste Shoppe and let our experts give you an individual permanent and style your hair to accent your personality. Then you will understand why we are St. Louis' leading and fastest growing beauty salon. We employ the latest methods and the most up-to-date equipment—and you are assured courteous treatment and immediate service.
EXTRA SPECIAL
The New "OILLAIRE" WAVE
The Wave for All Textures of Hair. Reg. $10 value. Complete for only— $3
HAIR CUTTING BY MR. LUSKE
te Shoppe 613 Locust 4th Floor Equitable Bldg.
pen Evenings—North Side Famous-Barr

50c Off on Any Permanent If You Bring This Ad. $2
Croquignole Wave
A Beautiful Wave With Gorgeous Ringlets
Quills-of-Pine Oil Combination $3.00 Glo-Tone, $3.50
Shampoo and Set with this ad 25c
ST. LOUIS Beauty Shop Phone EV.-9721 5873 Easton

LAST CALL—JANUARY SPECIAL
GENUINE CROQUIGNOLE PERMANENT WAVE $1
$3.50 Value Reduced to
All Permanents Guaranteed Self-Setting
Only Finest Materials Used
SHAMPOO AND SET 35c
1936 FASHIONS PERMANENT WAVE $2
PRICED VERY SPECIAL.
$5.00 VALUE — — — COMPLETE
With double shampoo—special setting—deep waves—lots of ringlet ends.
EXPERT OPERATORS OPEN EVENINGS NOT A SCHOOL
Cutter's BEAUTY SHOP
DOLPH BLDG. 625 LOCUST CA6089
OPPOSITE FAMOUS-BARR CORNER
EAST ST. LOUIS: Over Walgreen's, Mo. & Collinsville, EAst 8865


Actual Photo of Machineless Permanent
LOW PRICE SPECIALS
FOR HIGH QUALITY WORK
Until February 1st
Why not follow thousands of other St. Louis women who find the perfect combination of thrifty prices and expert work at RAY'S.
$3.00 CROQUIGNOLE
WAVE . . . a beautiful wave with plenty of ringlets. SPECIAL — — — — $1.00
$5 OIL PUSH-UP
Croquignole Wave. The natural beauty. So typical of Ray's Permanents $1.95
OIL OF PALM
Spiral Croquignole or Combination. A regular $7.50 value, complete $3.00
Russian Pre-Heated
Machineless Steam Wave. No Electric or Chemical Heat — — $3.50
RAY'S BEAUT

Ultra Short Wave Station Permits Rush

Several Dozen Similar to Post-Dispatch's W9XPD Licensed—Many Applications to FCC.

By MARTIN CODEL.

WASHINGTON, Jan. 25.

UNOFFICIALLY but quite descriptively called "apex stations," because their antennas must be located at high points to gain the greatest possible radius of reception, an entirely new class of broadcasting stations is springing into experimental existence with the encouragement of the Federal Communications Commission and its engineers.

These "apex" transmitters, among which is W9XPD of the St. Louis Post-Dispatch, are operating on what are officially called by FCC engineers the "very high" frequencies, but are popularly known as the ultra-short waves, beyond 30,000 kilocycles and shorter than 10 meters.

W9XPD was one of the very first of the "apex" stations to go on the air with a regular program service. Its first broadcast was on Oct. 30, 1935, and since then it has transmitted programs virtually all the time from 8 a. m. to midnight every day. Its high fidelity transmitter is of 100 watts power, and it uses the 31,600 kc. frequency, although licensed to use a number of others.

May Be Important.

Whether the several dozen experimental "apex" stations already authorized, and the many others being sought almost daily in FCC applications, presage the ultimate establishment on a commercial basis of a new class of highly localized broadcasting stations, no one can say with any degree of certainty now. But the ultimate hopes held out for them were clearly suggested in the FCC's own recent annual report, which stated:

"The very high frequencies above 30 megacycles have such characteristics that they will serve a small area, and then beyond this no interference will be caused to other stations. This is different from the propagation characteristics of the stations on the regular broadcast frequencies (550 to 1500 kilocycles) which have a moderate primary service area, but whose signals continue for hundreds of miles so that their interference range is enormous compared with the primary service area.

"Due to this characteristic of the very high frequencies, it has been considered that they offer a means of supplying strictly local service to any number of centers of population with frequency assignments duplicated at relatively low mileage separations. The individual stations would serve only a few miles, probably in the order of two to 10 miles, depending upon the power, location of the transmitter, its efficiency and the radio propagation characteristics of the surrounding terrain."

The Potentialities.

Although the foregoing statement would indicate that FCC engineers are confident of the local receptivity characteristics of the channels they have set aside in the "very high" frequency bands, they admit that they are really not so sure how these waves will act. The reason the FCC is being generous in assigning the waves to bona fide experimenters is that it wants to know more about how efficient such wave lengths actually can be made. About a score of experimenters, many of them newspapers now operating regular broadcasting stations, have obtained licenses within the last six months or so to work the ultra short waves.

Most of these experimenters are not only interested in the local service possibilities in the "very high" frequencies, which would seem to indicate that "room in the ether" may eventually be found for hundreds and perhaps thousands of new local broadcasting stations. They think their tests will point the way to ultimate technical efficacy of television transmission and reception in their areas.

This is a logical assumption since the "apex" group of waves is in the same part of the spectrum that is being reserved for visual broadcasting, regarded by competent observers as an inevitable development in American radio in the next half dozen years.

The "apex" group of wave lengths includes the 31,600, 35,600, 38,600 and 41,000 kilocycle bands. Also, when asked for, the extremely short waves in the 86,000-400,000 kilocycle bands, which are still regarded as radio's No Man's Land because so little is as yet known about them, are assigned.

Television Some Day.

Television, when it eventually emerges from the laboratories, will be assigned to the 42,000-56,000 and the 60,000-86,000 kilocycle bands, with its "sound tracks" carrying synchronized sound and music on immediately adjacent wave lengths. Thus, when television sets are on the market, since they will undoubtedly be combinations of "all wave" sets capable of tuning in both sight and sound on a wide range of wave lengths, the new "apex" stations will be within easy tuning range.

FCC engineers think that within a year or two they will know enough from the required reports greater degree of assurance. In

Continued on Next Page.

Picked by "NTG" as Radio's Prettiest



HARRIET HILLIARD. HELEN MARSHALL. DOROTHY LAMOUR.

Three NBC network singers who have been selected on the basis of their good looks by Nils T. Granlund ("NTG") as his choice for Miss Radio of 1936. "NTG" catalogues Miss Hilliard, who is the wife of Ozzie Nelson, the orchestra leader, as "the perfect show girl." She will have a part in the next Fred Astaire-Ginger Rogers movie. Miss Marshall sings on KSD's Sigmund Romberg Studio Party program. Miss Lamour, youngest of the three, is billed in network broadcasts as "NBC's Dreamer of Songs".

Radio Programs for Today

ST. LOUIS stations broadcast on the following channels: KSD, 550 kc.; W9XPD, 31.6 megacycles or 31,000 kilocycles. KWK, 1350 kc.; KMOX, 1090 kc.; WIL, 1200 kc.; WEW, 760 kc.; KFUO, 550 kc.; KSD in the WEAF network; KWK in the WJZ network, and KMOX in the CBS chain, W9XPD will broadcast networks and KSD studio programs all day long, except from 9:15 to 10 p. m.

Regular American broadcasts and short-wave programs, scheduled for today, include:

7:00 a. m. KWK—William Meeder, organist. WEAF Chain—Melody program.
7:30 KWK — Tone Pictures, soloist and instrumentalists. WLW (700) — Church Forum.
8:00 KMOX—Church of the Air. KWK—Children's Hour, Milton Cross, director. WEAF Chain — Mexican Marimba orchestra. W9XPD (31.6 meg.)—Mexican Marimba orchestra.
8:30 WEAF Chain — Chandler Goldwaite ensemble. WIL — Church service. KFUO—Pilgrim Lutheran Church. "Faith That Will Not Shrink," Rev. Alfred Doerfler; music. KMOX — Sunday Morning at Aunt Susan's. W9XPD (31.6 meg.) — Chandler Goldwaite Ensemble.
9:00 WEAF Chain and W9XPD—Radio Pulpit, "The Cause for Endeavor," Speaker, Toyohiko Kagawa, Japanese Christian, and Dr. S. Parkes Cadman; choristers. KMOX — Church of the Air, Rev. Ernest O. Wilson, Unity Movement. WIL — Serenaders. KWK—Southernaires.

WIL 9-9:30 A. M.
Every Morning
"SUNSHINE SERENADERS"
LET US PUT SUNSHINE IN YOUR HOME
(Adv.)

9:30 KWK—Music. KMOX—Press News: Beethoven Sonata Series. WIL—Jerre Cammack, organist. KFUO—Biblical drama, "David and Jonathan." WEW—Catholic High Mass. WEAF Chain and W9XPD (31.6 meg.)—National Federation of Music Clubs program.
9:45 KWK — Musical Varieties. WIL—Musical Gems.
10:00 KMOX—Reflections. WLW (700)—Press News; Mexican Marimba orchestra. KWK — Old Philosopher. KFUO—Bible Study, "Living a Straight Life in a Crooked World," Rev. Alfred Doerffler. WIL—Future Stars. WEAF Chain and W9XPD—Press News; Ward and Muzzy, piano duo. WJZ Chain—National Public Housing Conference program, "The Ways and Means of Passing the Wagner Federal Housing Bill." Speakers, Walton H. Hamilton, director, Consumers Division, United States Department of Labor; Paul Pearson, Assistant Director of Housing, Public Works Administration; Helen Alfred, secretary and director, National Public Housing Conference.
10:15 WEAF Chain and W9XPD—Peerless Trio. KWK—Nellie Revell.
10:30 W9XPD (31.6 meg.), WMAQ (670), WOW (590) — Maj. Bowes' Capitol Family program. KWK — Samovar Serenade. KMOX—Salt Lake Tabernacle Choir and organ. WJZ chain—Broadcast from Berlin. Program of dance music.
10:45 KFUO—Pilgrim Church service.
11:00 KWK—Amateur program. WLW (700)—Cadle Tabernacle Choir. KMOX—Talk; Travelogue. WIL—King's music. WJZ Chain—American Pageant of Youth. WEW—Review of Sinclair Lewis' book, "It Can't Happen Here," Daniel A. Lord.
11:15 KMOX—Book review. WIL—Third Baptist Church. WEW—Cathedral Instruction.
11:30 WEAF Chain and W9XPD—University of Chicago Round Table Discussion on "Can America Be Neutral?" Speakers, Harry D. Gideonse, professor of economics; Clifton Utley, director of the Chicago Council on Foreign Relations, and Quincy Wright, professor of international law. KWK—Radio City Music Hall Concert. Soloist, Viola Philo, soprano.

Two preludes — — — — — Bach
Orchestra
Mandoline — — — — — —Debussy
Romance — — — — — —Debussy
Chanson Norvegienne — Fourdrain
Les Preludes — — — — — Liszt
Suicidio, from "La Gioconda"—
Ponchielli
In a Winter Garden (Suite)—
Lieberson

KMOX—Romany Trail.
11:45 KMOX—Nancy Nelson, singer. CBS Chain—Broadcast from Paris.
12:00 WEAF Chain and W9XPD—Words and Music. KMOX—Church of the Air; Rabbi Abram Simon. WIL—Songs. KFUO—Pilgrim Gospel Singers.
12:15 WIL—Today's styles.
12:30 KFUO — Lutheran hour; message, Prof. Walter A. Maier; male chorus. KWK—National Youth Conference; "The Pacific Ocean—Its Romance and Challenge," Harry Holmes; male quartet. KMOX—Musical Footnotes. WLW (700)—Lutheran program. WIL—Merrymakers.
12:45 WGN (720)—Whistler and His Dog. KMOX—Russell Brown and Edith Karen, singers. WEAF Chain and W9XPD (31.6 meg.)—Sweethearts of the Air; Breen and De Rose. CBS Chain — Between the Book Ends. WSM (650)—Golden Strings.
1:00 KSD—"MELODY MATINEE," Victor Arden's orchestra, Cavalier quartet and Muriel Dickson. Also on W9XPD.
KMOX—Leslie Howard's Matinee, "There's Always Juliet," by the British dramatist, John Van Druten. KWK—Magic Key; Giovanni Martinelli, tenor; Frank Fay; description of Chinese New Year festivities in Manila, Honolulu and San Francisco; Richard Himber's orchestra; Frank Black's Symphony Orchestra; John B. Kennedy. WLW (700)—Marie-mont Male Chorus. WIL—Organ melodies. WGN (720)—Alice Blue, pianist.
1:15 WGN (720)—String Ensemble. WIL—Smooth melodies.
1:30 KSD—"VOICE OF THE PEOPLE" program; sidewalk interviews by Jerry Belcher and Parks Johnson (last program).
WGN (720), WLW (700) — Jacob Tarnish, the Lamp Lighter. KMOX—Jose Manzanare's orchestra.
1:45 WIL—Musings.
2:00 KSD — "HEADIN' SOUTH," Roy Shields' orchestra and Edna Odell; Winter Vacation Boys; Donald McGilvery.
WIL — Melodeers. KWK—"Your English," drama and string ensemble. KMOX — Philharmonic Symphony orchestra, Arturo Toscanini conducting. WGN (720)—Sonata recital.
W3XAU, New York (9.5 meg.)—New York Philharmonic Orchestra.
2:15 WIL—Do You Believe in Ghosts? KWK—Pine Mountain Merrymakers; John Lair, narrator; Red Foley and Lulu Bell, singers.
2:30 KSD — METROPOLITAN OPERA AUDITIONS PROGRAM. Wilfred Pelletier's orchestra.
WIL—South Americans.
2:45 WIL—Sketches in Melody. WGN (720)—Edna Sellers, organist. KWK—Talk; Kornienko's Oriental Orchestra.
3:00 KSD—COMMUNITY FORUM. "Love Me for a While," Achron; First Movement from Trio in D Minor, by Mendelssohn, and "Havana Heaven," a new tango song.
WEAF Chain and W9XPD (13.6 meg.), "The Widow's Sons," sketch. KWK—Father Coughlin's "Church of the Little Flower" broadcast. WJZ Chain (70)—Vespers; "The Life Unafraid," Dr. Ralph W. Sockman; male quartet. WIL—Matinee Melodies.
3:30 KFUO—Shut-in program, Prof. J. T. Mueller. Bach quartet. WJZ Chain (760)—"Design for Listening." WEAF Chain (660)—Pop Concert. WMAQ (670)—Curtain Time drama. WIL—C. F. Lindsley.
3:45 WIL—Today's style. KWK—Variety program.
4:00 KMOX — "Melodrama," Bernice Claire, soprano; Oliver Smith, tenor; Abe Lyman's orchestra. KWK — Rosen and Drums, "Word From Marse Robert," sketch. WMAQ (670), WSM (650)—Penthouse Serenade. WIL—Tune Tinkers. KFUO—German program, "The Woman Who Was a Sinner," Rev. A. M. Kuehnert. Hymns.
4:30 KSD — PRESS NEWS; ROSARIO BOURDON'S ORCHESTRA.
WBBM (770)—Musical Favorites. WGN (720)—Edna Sellers. KWK—Bob Becker's Dog Chats. KMOX—Frank Crumit and Julia Sanderson; Jack Shilkret's orchestra. WEAF Chain (660)—Dream drama, "A Visitor From the West," with Arthur Allen and Parker Fennelly. WLW (700)—William Stoess' orchestra and tenor soloist. WIL—Continental trio.
4:45 KSD — RICHARD HIMBER'S ORCHESTRA.
KWK—Week-end News Review. WIL—Jack Spriggs.
5:00 KSD—MARIE GOLUB, violinist. KMOX — National Amateur Night program; Ray Perkins, Arnold Johnson's orchestra. W9XPD (31.6 meg.) — WMAQ (670). WSM (650)—Catholic Hour; Rev. Msgr. Fulton J. Sheen; Medievalist Choir. WIL—Afternoon Varieties. KWK—Bill Wirges' orchestra and soloists. XECR (7.38 meg.) Mexico City—Mexican Army Band.
5:15 KSD—FERGUSON ENSEMBLE. WIL—Crazy Quilt. WIXAL, Boston (6.04 meg.)—Celebrities Off Parade.
5:30 KSD — "JEWELS FOR TOMORROW"; Talent and Orchestra Music. KMOX—Smiling Ed McConnell. WJZ Chain (760)—Grand Hotel; "Scoping the Star," Anne Seymour and Don Ameche; also on WENR (870). WLW (700)—Court of Human Relations. WIL—Laff Parade. KWK—Talk; Al Dietzel's orchestra. WEAF Chain and W9XPD (31.6 meg.)—Henry Busse's orchestra. GSD (11.75 meg.), GSC (9.58 meg.)—Commentary from Windsor Castle.
5:45 KSD—"TENNESSEE," the Song Stylist.
KMOX—Voice of Experience. KWK—Sport review. WIL—Songs of Yesteryear.
5:55 GSC (9.58 meg.), London—Service from the West London Mission.
6:00 KSD—PRESS NEWS; THE MELODEERS.
KMOX — Eddie Cantor, comedian; Parkarkarus; Jimmy Wallington and orchestra. WIL—Stamp Collectors' program. KWK—Jack Benny, Mary Livingston, Don Wilson, Johnny Green's orchestra and Kenny Baker, tenor. WGN (720) — "Evensong."
W9XPD (31.6 meg.) — "K-7," sketch.
6:15 KSD—XAVIER CUGAT'S ORCHESTRA.
WIL—The Waltzers.
6:30 KSD—FIRESIDE RECITAL; Sigurd Nilsen, basso; Hardesty Johnston, tenor; Graham McNamee. KMOX—Music with Tommy McLaughlin. WLW (700)—Showdown Revue. CBS Chain — Phil Baker; Hal Kemp's orchestra and "Seven G's." Try WBBM (770), WCCO (810), or KMBC (950). WIL — Highlights of Melody. KWK—"Believe It or Not," Ripley. Joseph Bentonelli, tenor; Ozzie Nelson's orchestra.
DJC (6.02 meg.)—Berlin, Hasse Chamber Orchestra.
6:40 VK3ME (9.51 meg.), Australia—Musicale.
6:45 KSD—SUNSET DREAMS; MORIN SISTERS AND THE RANCH BOYS. KMOX — Hot dates in History. WGN (720)—String ensemble.
7:00 KSD — MAJ. BOWES' AMATEUR HOUR.
KMOX—"Free for All," Lois Long; Otto Soglow, "Little King" cartoon originator; Sheila Barrett, mimic; Reginald Gardiner, comedian; Mark Warnow's orchestra. KWK—The Lumberjacks. WJZ Chain—Musical Comedy Revue. WIL — Country Church.
7:15 WIL—Music Room.
7:30 WGN (720) — Funny Bone Follies. WIL—King's Music. KWK—Musicale.
7:45 KWK—Boake Carter. WIL—Easy Aces. WLS (870)—Hendrix Willem Van Loon.
8:00 KSD—MANHATTAN MERRY-GO-ROUND program; Ernest Charles, tenor; Rachel Carlay, singer; Men About Town Trio; Andy Sanella's orchestra.
KMOX—Cameron McLean, baritone, and Victor Kolar's symphony orchestra. Overture to "Hansel and Gretel," Humperdinck; "Come Where the Lilies Bloom, Thompson; Suite in B Minor for Flue and Orchestra, Bach. Perpetuum Mobile, Strauss. "Rantin', Rovin' Robin" —Words by Robert Burns, Arrangement by Deems Cameron McLean and Taylor. "My Love, She's But a Lassie Yet." "The Pipes of Gordon's men," Hammond. "Loch Lomond," Arr. by Fritz Kreisler. Les Preludes, Liszt. Land of the Mountain and the Flood. KWK—Countess Olga Albani, soprano; male octet; Charles Previn's orchestra. WIL—Headlines of the Air.
8:15 WGN (720)—Will Osborne's orchestra. WIL—Mandolin orchestra.
8:30 KSD—ALBUM OF FAMILIAR MUSIC; Frank Munn, tenor; Lucy Monroe, soprano; Bertrand Hirsch, violinist; Haenschen's concert orchestra. KWK — Walter Winchell. WGN (720)—Sunday Evening Club. WIL —Stars of Radioland.
8:45 WLW (700) — Unbroken Melodies. KWK — Paul Whiteman's Musical Varieties; Durelle Aleander; Walter Woolf King, baritone; Nancy McCord, soprano; Roy Bargy; Bob Lawrence; Ramona and other soloists. WIL — Viennese Nights.
9:00 KSD — MUSICAL COCKTAIL; Nathaniel Shilkret's orchestra; and weather report.
WMAQ (670), WDAF (810), WHO (1000), WOW (590), WSM (650), and, of course, on the network's key station, WEAF, New York (660)—Symphony orchestra, Erno Rapee, conducting. Soloist, Lauritz Melchior, tenor.
Arioso — — — — — — — —Bach
Walter's Prize Song from "Die Meistersinger" — — — — Wagner
Siegmund's Love Song from "Die Walkure" — — — — Wagner
The Submerged Cathedral—Debussy
Ritmo — — — — — — Infante
Introduction and Wedding Procession from "Coq d'Or"—
Rimsky-Korsakoff
Serenade — — — — — — —Schubert
Do Not Go, My Love — — —Hageman
Spring — — — — — — — —Hildach
Overture to "The Sicilian Vespers"
Verdi
WGN (720), WLW (700)—Famous jury trials. KMOX—Wayne King's orchestra. WIL—Hawaiian Adventures.
GSD (11.75 meg.), London—Service from the Old Parish Church.
9:15 KFUO—Service; Prof. Theo. Hoyer; music. WIL—Dance orchestra.
9:30 KMOX—Jack Hylton's orchestra and soloists. CBS chain—"Penthouse Party"; Gogo de Lys, Blue Flames; Freddie Rich's orchestra. WLW—(700)—Harmony Highlights. KWK—Happy Valley Folks. WIL—Sparklers. WENR (870) — Morgan L. Eastman's Symphony orchestra, soloist, Reinhold Schmidt, basso. WJZ chain—Happy Valley Folks.
9:45 KWK—Ray Dady, news commentator. WIL—William Walsh's orchestra.
10:00 KWK—Lumberjacks. WMAQ (670) —"The Melody Master." WIL—Ice hockey game.
10:15 PHIL LE VANT'S ORCHESTRA. KWK—Hockey game.
10:30 KSD — PRESS NEWS; LITTLE JACK LITTLE'S ORCHESTRA.
KMOX—Chic Scoggin's orchestra. WSM (650) Serenade; Francis Craig's orchestra. WLW (700) — Anson Weeks' orchestra.
10:45 KWK — Harold Stern's orchestra. KMOX—Isham Jones' orchestra.
11:30 KSD—RAY PEARL'S ORCHESTRA.
KMOX—Courier; Frank Daily's orchestra. KWK—Press News; Benny Goodman's orchestra. WLW (700) —Art Kassel's orchestra.
11:30 KSD—SAMMY KAYE'S ORCHESTRA.
KWK—Earl Hine's orchestra. KMOX—Charles Gaylord's orchestra.
11:45 KMOX—When Day Is Done.

* * *

Edward Arnold Billed Friday in Hollywood Hotel.

EDWARD ARNOLD, the character actor, will be starred in scenes from the coming movie, "Sutter's Gold," on the Hollywood Hotel period Friday night.

* * *

Good South American music may be heard each Thursday night on PRADO, at Riobamba, Ecuador. PRADO broadcasts on 6.62 megacycles from 8 to 10:30 p. m.

COAL
Know what you're buying ... visit our yard
"DAN-DEE" $4.25 Ton
Full Lump or Full Egg
LOADED AT OUR YARD
Not Trucked From Mines.
Phone Us and Receive Service
Phone FLanders 2580
CORKERY COAL CO.
Yard and Office, 4640 Chippewa

Hollis E. Suits, Laundry
Better and cheaper than home laundering
SEND EVERYTHING
1517 Clark Av. CEntral 8177

Toscanini Returns to Radio Today

Will Conduct N. Y. Philharmonic at 2 P. M.—Melchior Soloist at 9 P. M.—The Week's Concerts.

BEETHOVEN'S Sonata in D-major, the largo movement of which is regarded by many as one of the finest in piano literature, will be played by Alexander Semmler at 9:35 this morning on KMOX and the CBS net.

Dr. S. A. Lieberson's symphonic suite, "In a Winter Garden," will be played in the Radio City concert at 11:30 this morning on KWK. Viola Philo will sing an aria from "La Gioconda," and several songs.

Arturo Toscanini will be the conductor for this afternoon's New York Philharmonic concert, at 2 o'clock, on KMOX. He has programmed Cherubini's Symphony in D, a string quartet by Verdi, the overture to "Der Freischutz," Saint-Saens' "Danse Masabre," and "Daybreak" and Siegfried's Rhine Journey from "Die Gotterdammerung."

Four Scotch songs, including "Loch Lomond" and the moving "Land o' the Leal," will be sung by Cameron McLean, a Canadian baritone, with Victor Kolar's symphony orchestra at 8 p. m. today on KMOX. Orchestra pieces will include the overture to "Hansel and Gretel," the Bach Suite in B-minor for flute, Strauss' "Perpetuum Mobile and Liszt's "Les Preludes."

Lauritz Melchior, the Metropolitan Opera's Wagnerian tenor, will sing the Prize song from "Die Meistersinger," Sigmund's Love Song from "Die Walkure," Schubert's "Serenade" and songs by Hageman and Hildach, in the symphony concert at 9 p. m. today on WSM, WMAQ, WHO and WEAF. In addition, the orchestra will perform the Bach "Arioso," Debuss'ys "The Sunken Cathedral." the Infante "Ritmo," excerpts from Rimsky-Korsakoff's "Coo d'Or" and the overture to Verdi's opera, "Vespri Sicilienne."

Among Richard Crook's songs at 7:30 p. m. tomorrow on KSD will be the "Una Furtiva Lagrima" aria from "Elisir d'Amore." Grace Moores' recital is scheduled as usual on KSD at 8:30 tomorrow night.

Guy Maier and Lee Pattison, pianists, will be featured in the Library of Congress concert at 3:30 p. m. Tuesday on KWK. Lawrence Tibbett plans to sing the "Credo" from "Otello," "Sylvia" and "The Two Grenadiers" at 7:30 p. m. Tuesday on KMOX.

Wednesday's concert schedule includes: Rochester Philharmonic orchestra at 2:15 p. m. on KWK; Frank Simon's band at 7:30 p. m. on KWK; Lily Pons, singing an aria from "The Barber of Seville," "Solvejg's Song," by Grieg, and several songs, at 8 p. m. on KMOX; John Charles Thomas, singing the Prologue to "Pagliacci" and songs at 9 p. m. on KWK.

Thursday will bring: a broadcast from La Scala, Milan, of part of Donizetti's "Lucia di Lammermoor," with Tito Schipa, the tenor, heading the cast, at 3 p. m. on the WEAF network; Frank Black's string symphony, at 7:15 p. m. on the WJZ net.

Friday, at 10 a. m., Walter Damrosch will conduct his weekly Music Appreciation concert on KSD.

Saturday's schedule lists a concert for children and young people by the New York Philharmonic Orchestra, Ernest Schelling conducting, at 10 a. m. on KMOX and the CBS net, and the Boston Symphony Orchestra at 7:15 p. m. on KWK and the WJZ net.

Lucrezia Bori, who was unable to sing with Victor Kolar's symphony orchestra recently, is announced as next Sunday night's soloist. Robert Casadesus, the French pianist, who played with the St. Louis Symphony Orchestra here Friday and last night, will be the soloist in Toscanini's New York Philharmonic Orchestra concert next Sunday, performing the Brahms Piano Concerto No. 2, in B-flat major. Richard Bonelli, the baritone, will sing in the 9 o'clock concert next Sunday night.

Free!
BEAUTIFUL SET OF
Cut Glass
TUMBLERS
WITH THE POPULAR
ELCO BRAND FOODS
Get the full Particulars
TUNE IN ON THE
ELCO INQUIRING REPORTER
KMOX
MONDAYS, WEDNESDAYS, FRIDAYS
1010 P. M.

"Snoonie" and Her Dog



BARBARA BLAIR as "Snoonie" on Fred Waring's program. As listeners will recall, her dog's name also is "Snoonie".

HERE AND THERE ON THE AIR
---- BY J.L.S.

New Tenor On KSD Sunday Night Program.

ERNEST CHARLES, the young American tenor and composer, will be starred with Rachel Carlay on KSD's Manhattan Merry-Go-Round at 8 o'clock tonight. He will take the place of Georges Metaxa, who has gone to fill engagements in Florida. Charles has sung on Broadway in the Greenwich Village Follies, George White's "Scandals" and in vaudeville, and has written more than 50 songs. His first song tonight will be his own "Dis-Oui," which he wrote for Odette Myrtil.

Giovanni Martinelli, the Metropolitan Opera tenor, will sing in the hour-long program at 1 p. m. today on the WJZ net and KWK.

A broadcast from Berlin, to illustrate the type of jazz music that is permissible in Germany as opposed to the type that is not tolerated, will be carried by the WJZ network and KWK at 10:30 this morning.

Toyohiko Kagawa, the Japanese Christian who is a world figure in religion and is touring this country, will speak on Dr. S. Parkes Cadmans' Radio Pulpit, at 9 o'clock this morning on the WEAF network. WMAQ (670 kc.), WHO (1000), WSM (650) may carry his address.

Mrs. Phil Baker is to rejoin her husband today on his program.

Joseph Bentonelli, the tenor who recently made a success at the Metropolitan Opera through a turn of fortune, is to play himself in a Robert L. Ripley "Believe-It-or-Not" dramatization at 6:30 p. m. today on KWK.

Mary Livingston, recovered from the laryngitis which kept her off the air last week, is expected to be back with Jack Benny this evening.

Leslie Howard, off the air last Sunday because of the President's address, is to play the "lead" in "There Always Juliet," a romantic comedy by John Van Druten, the British playwright, at 1 p. m. today on KMOX.

R. C. Goshorn and Lester E. Cox have formed the Capitol Broadcasting Co. and have applied to the FCC for a 500-watt daytime station on 920 kilocycles in Jefferson City. Cox is operator of a station in Springfield, Mo.

* * *

Rumor has it that Lennie Hayton is being considered as orchestra leader for a CBS network series next month featuring Ed Wynn.

Rosa Ponselle In "Carmen" Next Saturday on KSD.

KSD listeners will be able next Saturday to judge for themselves Rosa Ponselle's conception of Carmen, as to which there has been considerable difference among critics. For she will sing the title role in a performance of the Bizet opera, which will be broadcast from the Metropolitan Opera, starting at 12:55. Charles Kullman will be the "Don Jose"; Hilda Burke, "Micaela"; Ezio Pinza will be the Toreador. Others in the cast will be Marek Windheim, Thelma Votipka, Angelo Bada, Louis d'Angelo, George Cehanovsky, and Helen Oelheim, known to the KSD audiences for her singing Thursday nights, who will be the "Frasquita."

* * *

King George's Funeral Account On Networks Tuesday.

THE funeral rites for King George of England will be broadcast by the networks early Tuesday morning, starting, probably, about 6:30 o'clock.

James Melton will sing with Helen Jepson in a Light Opera Hour performance of Victor Herbert's "Rose of Ageria" Saturday night.

The WJZ chain's Cinema Theater program has been shifted from Wednesday to Tuesday night, at 8 o'clock.

Russell Pratt and Don O'Neill, nationally known radio "comics," have joined forces in a WMAQ program at 12:45 noon daily except Saturday and Sunday.

* * *

Stations to Join Roosevelt Birthday Hook-up by Hundreds.

PRESIDENT ROOSEVELT'S talk to the thousands gathered at birthday balls in his honor, in connection with the drive for funds to fight infantile paralysis, will be carried at 10:30 p. m. Thursday by one of the most extensive hook-ups of stations ever linked. Thus far, around 500 stations have promised to broadcast the speech, including many independents as well as stations in the WEAF,

Continued on Next Page.

TONIGHT
Gather Up Your
OLD GOLD & SILVER
STOP and SHOP before selling, it means dollars to you. Sell only where the HIGHEST CASH price is paid.
EVERY DAY hundreds of new people are learning the TRIPLE VALUE H. SPARBER & CO. pays for your OLD GOLD, SILVER, PLATED ARTICLES, GOLD CROWNS, FALSE TEETH, COINS, PEWTER, DIAMONDS and PAWN TICKETS, etc., for EXAMPLE: Recently we paid the following OUTSTANDING PRICES to people who shopped elsewhere with their Gold and Silver and then SOLD to us.
Gold Watch, we paid $73.31
Gold Chain, we paid $41.66
Gold Wedding Ring, We paid $16.87
Sterling Silver Bowl, We paid $70.30
A Plated Watch, We paid $8.75
YOU may have items worth as much or more. The same courteous consideration is given whether you have 50c or $500 worth, which is a common occurrence at H. Sparber & Co. REMEMBER your articles are bought on a basis of
3 VALUES 1. Gold Value. 2. Beauty Value. 3. Antique Value.
at "St. Louis' Largest Gold Dealer." We Pay Full Value for Diamonds and Pawn Tickets
H. SPARBER & CO.
106 N. 7th St.
Be SURE you are being offered the SPARBER VALUATION of your articles before selling.

Broadcast From Windsor Castle Today

Description to Come From Tower Begun in 11th Century by William the Conqueror — On British Stations at 5:30 P. M.

WINDSOR CASTLE, one of the palaces of the King, is the next "high spot" to figure in the BBC Empire programs. From a vantage point in the Norman Tower—the Castle was begun by William the Conqueror in the Eleventh Century—Eric Parker, a well-known London writer, will describe the scene. Parker was at school at Eton, which is in the neighborhood, so from an early age he had an opportunity of getting familiar with the castle. He was at Eton during Queen Victoria's jubilee celebrations in 1887, and listeners may expect to hear one or two stories of these. The talk from Windsor Castle will be broadcast today at 5:30 p. m., over GSC (9.58 meg.), GSB (9.51), GSL (6.11) or GSA (6.05).

Besides the technical "Letterbox" which the German shortwave station maintains to care for technical questions about receiving on short waves, a new series of broadcasts has been instituted under the title, "Hour of the short wave amateur." The first is set for 5 p. m. on Jan. 28. The purpose is to invite amateurs to go on the air and discuss their work and experiences.

JVM and JVN relaying the Tokio program are on the air every Monday and Thursday from 3 to 4 p. m., E.S.T. Their assignments are 10.74 and 10.66 meg. respectively. These stations are also on the air from 12:50 to 6:40 a. m. daily and at night are sometimes joined by JVT, 6.75 meg.

With the nations spending millions on battleships, what are they spending for peace? asks W1XAL, Boston, in announcing a talk by Sir Herbert Ames, former treasurer of the League of Nations, at 4:45 p. m. tomorrow.

Senator Nicola Pende of the Royal University of Rome, at 5 p. m., Jan. 27, will talk over 2RO Rome, on "New Theories on Food and Living."

* * *

School Broadcast Based on Early History of St. Louis.

ST. LOUIS will be the scene tomorrow of the American School of the Air broadcast at 1:30 p. m. on the CBS network and KMOX. Episodes to be dramatized in the broadcast include the establishing of a trading post to Auguste Chouteau on the site of St. Louis, the making of the city the capital of upper Louisiana, the change from French to American status with the Louisiana Purchase, the formal incorporation, the first arrival of a steamboat on the Mississippi River, and the chartering of St. Louis as a city.

Lionel Barrymore will be starred in "Grumpy," in the Radio Theater tomorrow night. The title role was created by Cyril Maude, who played it on Broadway and in the movies.

Bruna Castagna, the contralto, who sang at La Scala, Milan, and in this country in concert and with the larger symphony orchestras the past summer, has been engaged for a series of evening concerts on the CBS network, starting early next month.

Ted Royal's orchestra, new to listeners, will have a period on the CBS net at 11:30 p. m. Thursdays.

Sammy Kaye's orchestra will dedicate to members of the Delta Tau Delta fraternity the songs, "Delta Shelter" and "My Delta Queen," in its broadcast at 11:30 p. m. today on KSD and the WEAF network.



Forget Your Aerial With
RADIO CONTROL
Priced Only— $1.00


¶ This amazing little three-purpose device plugs in your light socket and first does away with yards and yards of outside aerial wire, guy wires and poles. Second, eliminates most noises caused by man-made static. Third, it also makes your old set more selective for separating stations, due to a special wave trap built into this control!
Radios—Eighth Floor
Charge Purchases Beginning Monday Payable in March
FAMOUS-BARR CO.
OPERATED BY THE MAY DEPT. STORES CO.
We Give and Redeem Eagle Stamps—Few Restricted Articles Excepted

Ultra Short Wave Station Permits Rush

Continued From Preceding Page.

the meantime, the experimenters are bearing the expense of their tests with a twofold purpose in mind: (1) to learn about the characteristics of these wave lengths so as to be prepared either for local ultra-short wave broadcasting or for television, or both; (2) to be rated as "pioneers" in the field and thus to win priority rights for themselves if and when the "very high" frequencies become commercially valuable.

The list of authorized experimenters, curiously enough, so far includes, with few exceptions, companies already in the broadcasting field, nearly half of them newspapers, which are conducting their experiments largely during the regular operation of their broadcasting stations. Thus, for example, W9XPD of the St. Louis Post-Dispatch, W9XAZ of the Milwaukee Journal and W8XH of the Buffalo Evening News are broadcasting the regular programs of their stations (KSD, WTMJ and WBEN, respectively) on their ultra-wave lengths at the same time that they are broadcasting over their normal wave lengths.

The only newspaper not now in the broadcasting field which has an "apex" assignment is the St. Louis Star-Times, but it is an FCC applicant for a new station in that city. Among others to whom "apex" permits have been granted, some of whom have yet to install their transmitters, are:

The National Broadcasting Co., Westinghouse Co., Yankee Network, Detroit News, Oklahoma Daily Oklahoman, Norfolk Virginian-Pilot, Memphis Commercial Appeal and Superior (Wis.) Telegram —all operators of broadcasting stations; also the non-newspaper operators of Stations WOR, Newark; KFI and KECA, Los Angeles; KMBC, Kansas City; WCAO, Baltimore; WFBR, Baltimore; WCCO, Minneapolis; KJBS, San Francisco; WHAM, Rochester; WDOD, Chattanooga, Tenn.; WCAC, Connecticut State College, Storrs, Conn.; WHEF, Kosciusko, Miss.

It is significant that the operators of WOR, KFI-KECA, WFBR, WTMJ and the Yankee Network are also licensed to utilize their "apex" stations for experiments in facsimile transmission and reception.

* * *

Ultra Short Waves Used as Aid in Weather Forecasting.

USE of short wave radio signals to forecast the weather was described recently by Prof. Charles F. Brooks, director of the Blue Hill Meteorological Observatory of Harvard University. The plan, termed new by the professor, is "in the experimental stage," but is predicated on experiments between various New England points.

"It was found a year ago," he said, "that ultra-high frequency radio signals from Blue Hill, received at Hartford, underwent variations in strength which almost matched the changes in temperature between the surface and a height of 6000 feet." Such variations, he added, are used now for rough weather forecasting.

Trade Notes

7,000,000 Philco Radio Sets Marketed.

The Artophone Corporation, Philco distributor, announces that Philco has now passed the 7,000,000 mark in the production of Philco radio sets.

Philco now has more than 11,000 employes in its plant in Philadelphia, it was stated.

New Firm Becomes Crosley Radio Distributer.

The Stanley Distributing Co. has been organized to distribute Crosley radio sets in the St. Louis district. It is headed by Sam Hollender, who recently sold his interest in the Electric Lamp & Supply Co., of which

Broadcast From Windsor Castle Today

Description to Come From Tower Begun in 11th Century by William the Conqueror — On British Stations at 5:30 P. M.

WINDSOR CASTLE, one of the palaces of the King, is the next "high spot" to figure in the BBC Empire programs. From a vantage point in the Norman Tower—the Castle was begun by William the Conqueror in the Eleventh Century—Eric Parker, a well-known London writer, will describe the scene. Parker was at school at Eton, which is in the neighborhood, so from an early age he had an opportunity of getting familiar with the castle. He was at Eton during Queen Victoria's jubilee celebrations in 1887, and listeners may expect to hear one or two stories of these. The talk from Windsor Castle will be broadcast today at 5:30 p. m., over GSC (9.58 meg.), GSB (9.51), GSL (6.11) or GSA (6.05).

Besides the technical "Letter-box" which the German shortwave station maintains to care for technical questions about receiving on short waves, a new series of broadcasts has been instituted under the title, "Hour of the short wave amateur." The first is set for 5 p. m., on Jan. 28. The purpose is to invite amateurs to go on the air and discuss their work and experiences.

JVM and JVN relaying the Tokio program are on the air every Monday and Thursday from 3 to 4 p. m., E.S.T. Their assignments are 10.74 and 10.66 meg. respectively. These stations are also on the air from 12:50 to 6:40 a. m. daily and at night are sometimes joined by JVT, 6.75 meg.

With the nations spending millions on battleships, what are they spending for peace? asks W1XAL, Boston, in announcing a talk by Sir Herbert Ames, former treasurer of the League of Nations, at 4:45 p. m. tomorrow.

Senator Nicola Pende of the Royal University of Rome, at 5 p. m., Jan. 27, will talk over 2RO Rome, on "New Theories on Food and Living."

• • •

School Broadcast Based on Early History of St. Louis.

ST. LOUIS will be the scene tomorrow of the American School of the Air broadcast at 1:30 p. m. on the CBS network and KMOX. Episodes to be dramatized in the broadcast include the establishing of a trading post to Auguste Chouteau on the site of St. Louis, the making of the city the capital of upper Louisiana, the change from French to American status with the Louisiana Purchase, the formal incorporation, the first arrival of a steamboat on the Mississippi River, and the chartering of St. Louis as a city.

Lionel Barrymore will be starred in "Grumpy," in the Radio Theater tomorrow night. The title role was created by Cyril Maude, who played it on Broadway and in the movies.

Bruna Castagna, the contralto, who sang at La Scala, Milan, and in this country in concert and with the larger symphony orchestras the past summer, has been engaged for a series of evening concerts on the CBS network, starting early next month.

Ted Royal's orchestra, new to listeners, will have a period on the CBS net at 11:30 p. m. Thursdays.

Sammy Kaye's orchestra will dedicate to members of the Delta Tau Delta fraternity the songs, "Delta Shelter" and "My Delta Queen," in its broadcast at 11:30 p. m. today on KSD and the WEAF network.



t Your Aerial With
O CONTROL
$1.00
little three-purpose device plugs in and first does away with yards and erial wire, guy wires and poles. Sec-ost noises caused by man-made static. kes your old set more selective for s, due to a special wave trap built
Radios—Eighth Floor
Beginning Monday Payable in March
US-BARR CO.
BY THE MAY DEPT. STORES CO.
gle Stamps—Few Restricted Articles Excepted

Ultra Short Wave Station Permits Rush

Continued From Preceding Page.

the meantime, the experimenters are bearing the expense of their tests with a twofold purpose in mind: (1) to learn about the characteristics of these wave lengths so as to be prepared either for local ultra-short wave broadcasting or for television, or both; (2) to be rated as "pioneers" in the field and thus to win priority rights for themselves if and when the "very high" frequencies become commercially valuable.

The list of authorized experimenters, curiously enough, so far includes, with few exceptions, companies already in the broadcasting field, nearly half of them newspapers, which are conducting their experiments largely during the regular operation of their broadcasting stations. Thus, for example, W9XPD of the St. Louis Post-Dispatch, W9XAZ of the Milwaukee Journal and W8XH of the Buffalo Evening News are broadcasting the regular programs of their stations (KSD, WTMJ and WBEN, respectively) on their ultra-wave lengths at the same time that they are broadcasting over their normal wave lengths.

The only newspaper not now in the broadcasting field which has an "apex" assignment is the St. Louis Star-Times, but it is an FCC applicant for a new station in that city. Among others to whom "apex" permits have been granted, some of whom have yet to install their transmitters, are:

The National Broadcasting Co., Westinghouse Co., Yankee Network, Detroit News, Oklahoma Daily Oklahoman, Norfolk Virginian-Pilot, Memphis Commercial Appeal and Superior (Wis.) Telegram —all operators of broadcasting stations; also the non-newspaper operators of Stations WOR, Newark; KFI and KECA, Los Angeles; KMBC, Kansas City; WCAO, Baltimore; WFBR, Baltimore; WCCO, Minneapolis; KJBS, San Francisco; WHAM, Rochester; WDOD, Chattanooga, Tenn.; WCAC, Connecticut State College, Storrs, Conn.; WHEF, Kosciusko, Miss.

It is significant that the operators of WOR, KFI-KECA, WFBR, WTMJ and the Yankee Network are also licensed to utilize their "apex" stations for experiments in facsimile transmission and reception.

• • •

Ultra Short Waves Used as Aid in Weather Forecasting.

USE of short wave radio signals to forecast the weather was described recently by Prof. Charles F. Brooks, director of the Blue Hill Meteorological Observatory of Harvard University. The plan, termed new by the professor, is "in the experimental stage," but is predicated on experiments between various New England points.

"It was found a year ago," he said, "that ultra-high frequency radio signals from Blue Hill, received at Hartford, underwent variations in strength which almost matched the changes in temperature between the surface and a height of 5,000 feet." Such variations, he added, are used now for rough weather forecasting.

Trade Notes

7,000,000 Philco Radio Sets Marketed.

The Artophone Corporation, Philco distributor, announces that Philco has now passed the 7,000,000 mark in the production of Philco radio sets.

Philco now has more than 11,000 employes in its plant in Philadelphia, it was stated.

New Firm Becomes Crosley Radio Distributer.

The Stanley Distributing Co. has been organized to distribute Crosley radio sets in the St. Louis district. It is headed by Sam Hollender, who recently sold his interest in the Electric Lamp & Supply Co., of which he was vice-president. The firm has opened headquarters at 1904 Washington boulevard.

Mortimer Linderman is in charge of the metropolitan district for the company, and Howard Klein in Eastern Missouri.

Stockholm Now District Manager for RCA-Victor.

H. T. Stockholm, widely known radio executive, has been made district manager for R. C. A.-Victor of the territory including St. Louis. He succeeds Norman Bass, who for 10 years had his headquarters here. Bass has been transferred to Cincinnati, O.

Newest Sparton Sets Shown to Dealers.

Sparton radio sets that have been added to the line in the last few weeks were shown to dealers at a meeting held Thursday by the Mayflower Sales Co., distributer, for which Gene Strauss is radio division manager.

Among the newer Spartons are the high fidelity Triolian types designed by Walter Dorwin Teague, the noted industrial style designer. These models have three speakers and a special audio system for wide range tone coverage. One is in an Adam Brown mahogany console, with horizontal speaker openings and all trimmings in 14-carat gold.

A striking table model, called the "Nocturne," also is by Teague, its front consisting of a circle of glass in midnight blue or old rose set in a satin chromium frame.

The Sparton line includes sets with five to 15 tubes, all-wave coverage and a number of special features for easy and accurate tuning.

HERE AND THERE ON THE AIR

—BY J.L.S.

Continued From Preceding Page.

of the "apex" experimenters to chart their future course with a WJZ, CBS and Mutual networks.

In addition to the address, there will be music by a dozen or so of the country's best known dance orchestras. The program will open in Washington with music by Guy Lombardo and his Royal Canadians, then switch to New York to pick up Nat Harris' orchestra. After Mr. Roosevelt speaks, orchestras conducted by the following will be picked up at various points: Jack Hylton, Chicago; Tommy Dorsey, College Park, Md.; Eddie Duchin, New York; Tom Coakley, San Francisco; Enric Madriguera, Cincinnati; Little Jack Little, Chicago; Isham Jones, New York; Ted Weems, Chicago, and Ray Noble, Glen Gray and Emil Coleman, New York.

• • •

Program Changes, Features Planned On Station KSD.

JAC SCHOLL'S orchestra, playing in St. Louis, may be heard on KSD at 11 o'clock nights daily except Sunday.

A new "Truth Barlow" program on KSD is scheduled for 15 minutes —at 6:15 p. m. Monday and Friday, and at 9 p. m. Wednesday.

The last Sunday afternoon Vox Pop interviews program will be that at 1:30 this afternoon. Beginning this week, this program will shift to the 8 o'clock period Tuesday nights, replacing the Nils Granlund chorus girls' revue.

KSD's Saturday night show that has featured the "Jumbo" circus spectacle broadcasts from the Hippodrome has been revised into a musical show, with Jimmy Durante out of the cast. Gloria Grafton, Donald Novis, Eddy Duchin and his orchestra, Adolph Deutsch and his orchestra and Charles Henderson's singers are to be retained.

Jacob Dob, a Swiss, will be Phillips Lord's "three-minute thrill guest" Tuesday night, and will relate his experiences as a prisoner impressed into a work gang in the lumber district of the Gran Chaco in South America where Paraguay and Bolivia have been at war.

Tennessee, "the song stylist," is scheduled again today on KSD, at 5:45 p. m., with the trio of piano, guitar and bass.

Kitty Gordon, a Victor Herbert operetta prima donna, will sing on Ted Hammerstein's program tomorrow night.

Another child actor—4-year-old, blonde Ann Shelley—will join Dickie Svihus in the cast of KSD's Wednesday night One Man's Family. She will play "Joan," tiny daughter of Claudia's "first marriage to Johnny Roberts. She is the only child of a San Francisco family and was "discovered" in a private school by Carleton E. Morse, author-producer of the serial.

• • •

St. Louis Prelate And Ministers In Church of Air.

ARCHBISHOP JOHN JOSEPH GLENNON; the Rev. Robert Porter, of the First Congregational Churchh, and Rabbi Ferdinand Isserman, of Temple Israel, of St. Louis, will speak on CBS network Church of the Air programs on Sundays in March.

Senator William E. Borah will speak on the CBS network Saturday, Feb. 22, on "The Constitution and Entangling Alliances."

Ray Noble and his orchestra and Donald Novis, the tenor, are billed for Paul Whiteman's program next Sunday night.

Part of the Byrd Mass, written about 1600 by William Byrd, an Englishman, will be sung by the Dunstan Singers, at Philadelphia, at 1:45 p. m. Saturday on the CBS net.

The Corn Cob Pipe Club program will become a WJZ net and KWK feature at 8 p. m. Wednesday.

• • •

Morton Downey on New Program Tuesday Nights.

MORTON DOWNEY, the tenor, has been engaged to sing with Lud Gluskin's orchestra in a new series at 9:15 Tuesday nights on the CBS net.

Lou Holtz, the comedian heard so often on KSD, will be Ben Bernie's "guest" Tuesday night.

Lucille Wall will join Helen Hayes in the New Penny serial Tuesday night, playing "Sarah Brandon," a young widow, who knows that she has a fatal illness and that she must leave her infant daughter to a foundling home.

A description of the Florida Orange Festival will be broadcast from Winter Haven during the Farm and Home Hour on KWK at 11:30 Wednesday morning.

• • •

Shakespeare's "Richard III" at 3:30 Thursday.

AN adaption of Shakespeare's "Richard III." will be performed in two installments by the Radio Guild at 3:30 p. m. Thursdays on KWK, starting this week.

A Vapa Club program at 9 p. m. Thursdays on KWK is prepared by the Vehicular Accident Prevention Association, which has offices in the Municipal Auditorium and in other large cities. The players are based on police records of accident cases, and the writer spends much time in police court, at the City Hospital, the Morgue and at intersections where accidents have occurred.

• • •

Alice Ann Baker, who was with the Empress Theater stock company here for several seasons, is playing the role of "Maud" in the Minnie and Maud sketches on the WJZ net at 9:05 a. m. Wednesdays, Thursdays and Saturdays.

Public Discussions, Informative Talks

TODAY.

DISCUSSION by members of the faculty of Northwestern University—10 a. m., on WGN (720 kc.)

"Ways and Means of Passing the Wagner Federal Housing Bill," Walton H. Hamilton, director of Consumers' Division, Department of Labor—10:05 a. m. on WJZ net.

University of Chicago Round Table, "Can America Be Neutral?" —11:30 a. m. on WEAF net and WMAQ.

Pierre de Lanux, editor, speaking in Paris—11:45 a. m. on CBS net.

MONDAY.

American Education Forum—1 p. m. on WEAF net.

Washington U. lecture—1:45 p. m. on KSD.

Department of Commerce discussion—3 p. m. on CBS net.

Bainbridge Colby, Secretary of State under President Wilson: Address on "The Constitution" at Women's Patriotic Council on Defense in Washington—9 p. m. on WJZ net.

National Radio Forum — 9:30 p. m. on WEAF net.

TUESDAY.

Washington U. lecture—1:45 p. m. on KSD.

Science Service Talk—3:30 p. m. on CBS net.

Andre Maurois of France: "The French Situation"—5:35 p. m., on KSD.

You and Your Government—6:45 p. m. on WEAF net.

Senator Joseph T. Robinson: Address planned as a reply to Alfred E. Smith's Liberty League speech—9:45 p. m. on CBS net.

WEDNESDAY.

Gov. Eugene Talmadge, of Georgia: "The Progress and Principles of the Constitutional Democrats" —12:15 noon on CBS net.

Washington U. lecture—1:45 p. m. on KSD.

Congressman Thomas R. Amlie, of Wisconsin, co-author of the American Youth Act, which is designed to replace the National Youth Administration due to expire in June—2:30 p. m. on CBS net.

Gov. Alfred Landon of Kansas: Address at annual banquet of the Kansas Day Club in Topeka—9 p. m. on KSD.

National League of Women Voters' discussion: Commerce Secretary Daniel C. Roper, Gov. F. D. Fitzgerald, of Michigan, and Mayor La Guardia, of New York: "Efficiency in Public Service"—9:30 p. m. on KWK.

THURSDAY.

Senator Robert F. Wagner, of New York: Address on "National Policy on Public Housing," an address before the New York Building Congress—12:30 noon on WEAF net.

Washington U. lecture—1:45 p. m. on KSD.

Senator Lynn Frazier, Republican, of North Dakota, "Farm Debts and Farm Marketing," and Gardner Jackson, former assistant consumers' counsel to the AAA, "A Real Consumers' Program—2:30 p. m. on CBS net.

America's Town Meeting: "Can We Solve the Money Question?" James P. Warburg, New York banker and writer on economics, and David Cushman Coyle, economist and engineer—8:30 p. m. on WJZ net.

Congressman Marvin Jones, chairman of the House Committee on Agriculture: "The Administration's New Farm Program to Replace the Agricultural Adjustment Act at 8:30 p. m. on CBS net.

FRIDAY.

Washington U. lecture—1:45 p. m. on KSD.

Congress Speaks: Discussions by members of Congress of issues of the day—4 p. m. on KSD.

Labor Forum—5:45 p. m. on CBS net.

SATURDAY.

Chicago universities' broadcasting council discussion—2 p. m. on WGN (720 kc.)

Studio Gossip

VIRGINIA RAE, who sings with Rubinoff Saturday nights on KSD, has been invited by Henry L. Doherty, chairman of the President's Birthday Ball Committee, to serve as executive member of the country-wide committee which will arrange for celebrations Thursday, Jan. 30, in aid of infantile paralysis sufferers.

Lou Raderman, the violinist, is the Ken Woods who leads the orchestra in the new CBS net series Monday nights.

Tex O'Reilly, the soldier of fortune who once had his own program on the networks, may be found on WLW Tuesday night at 10 o'clock when he is to tell of the origin of "La Cucaracha," the song that became famous through association with the fortunes of Pancho Villa. O'Reilly was fighting either with the Federals or the rebels throughout the Villa regime.

Bill Baar, who is the one-man radio show, "Grandpa Burton," broadcast at 3:45 Mondays, Wednesdays and Fridays on the WEAF net, plans to sail Wednesday on a tramp steamer for a three-week cruise in the West Indies, hoping to gather a grist of "tall tales."

Gladys Swarthout and her husband, Frank Chapman, the baritone, plan to depart Jan. 30 for a vacation at Nassau until Feb. 8. On her return she will go on a concert tour, and expects to be back at the Metropolitan Opera March 3. Her second movie, "Give Us This Night," was made with Jan Kiepura, the tenor.

Rhythmic entertainment is a specialty of HC2RL, Guayaquil, Ecuador, and HJ4ABE, Medellin, Colombia. The former is on 6.66 megacycles and the latter on 5.93 megacycles.

Morning reception, from 6 to 8:30 o'clock, has shown considerable improvement recently. London, Berlin, Paris and Eindhoven are being received with much better volume.

A new South American station is VP3MR at Georgetown, British Guiana. Its schedule is Sunday, 6:45 to 9:15 a. m.; Monday, 2:45 to 3:45 p. m.; Mondays, Wednesdays, Thursdays and Saturdays, 5:45 to 6:45 p. m. It broadcasts on 7.08 megacycles.

SPW, at Warsaw, Poland, since the original test transmissions were concluded about a month ago, has been silent pending erection of new directional antennae. It will begin regular service soon.

$3,500,000 FOR ROAD WORK ON EAST SIDE

1936 Illinois Highway Program for Madison and St. Clair Counties.

The complete Illinois highway improvement program for Madison and St. Clair Counties for 1936, announced from the office of Gov. Henry Horner, includes 27 projects for widening, grading and grade-crossing elimination that will cost approximately $3,500,000. Nine of the projects are under contract.

Grade-crossing elimination projects, on which bids are to be made in the next few months, are:

Route 3, Baltimore & Ohio Railroad tracks and St. Clair avenue, East St. Louis.

Route 159, Big Four Railroad tracks, near Edwardsville.

Route 3, Illinois Central Railroad tracks and Mississippi avenue, East St. Louis.

Route 3, Illinois Central Railroad tracks and Sixth street, East St. Louis.

Route 161, Illinois Central Railroad tracks, northwest of Belleville.

Route 3, Illinois Traction System tracks in Venice.

Route 3, Louisville & Nashville Railroad tracks and St. Clair avenue, East St. Louis.

Route 159, highway relocation to avoid railroad crossing south of Edwardsville.

Route 159, highway relocation at Swansea.

Route 3, Pennsylvania Railroad tracks at St. Clair avenue, East St. Louis.

Route 161, St. Louis & O'Fallon Railroad tracks northwest of Belleville.

Route 3, Terminal Railroad tracks in Venice.

Route 159, Wabash Railroad tracks in Edwardsville.

Five highway widening and paving projects have been let. Highway projects, on which bids are to be asked for soon, are for grading, except for the construction of bridges on Route 159 between Wood River and Edwardsville. The projects are: State Aid Route 138, Roxana to Fairmount City, 12 miles Route 159, Wood River to Edwardsville, six miles; State Aid Route 4-C, New Douglas to Sorento, one mile, and State Aid Route 4-B, Grant Fork, northward to Route 160, four miles.

FARMERS' PRODUCTION CREDIT GROUPS TO MEET THIS WEEK

Members of Co-operative Associations Eligible to Loans; Missouri and Illinois Dates Set.

Members of the Missouri farmers production credit associations will hold their annual meetings this week at various cities and towns throughout the state. F. W. Niemeyer, president of the Production Credit Corporation of St. Louis, announced yesterday. Meetings of Illinois farmers will be held the first week of February.

The associations are co-operative organizations of farmers who may obtain loans for production of crops and livestock, and for general agricultural purposes. Loans are for a year or less and bear 5 per cent interest.

Missouri association meetings are: Tomorrow, Caruthersville, Jefferson City and St. Joseph; Tuesday, Albany, Rolla, Sikeston and West Plains; Wednesday, Brookfield, Farmington and Ozark; Thursday, Unionville and Warrensburg, and, Friday, Hannibal. Illinois meetings: Feb. 3, Belleville, Decatur, Kewanee and Monmouth; Feb. 4, Amboy, Bloomington, Harrisburg and Macomb; Feb. 5, Jacksonville, Oregon and Ottawa; Feb. 6, Charleston, Joliet, Robinson and Woodstock, and Feb. 7, Carlinville, Champaign, Geneva and Vermilion County.

SCHOOL FOR PLAYGROUND JOBS

Will Start Tomorrow Evening; No Charge for Tuition.

Evening school instruction will begin tomorrow night for persons making application for positions on public school playgrounds this summer, it was announced yesterday by Dr. Henry J. Gerling, superintendent of instruction.

Classes will meet Monday and Wednesdays from 7:30 to 9:30 p. m. White students will attend classes at Hadley Vocational School, 3405 Bell avenue, and Negro students will meet at Sumner High School, 4248 West Cottage avenue. There will be no tuition charge.

COUNTY RELIEF OFFICES MOVED

Committee Headquarters Shifted From Clayton to Overland.

Administration offices of the St. Louis County Relief Committee will be moved from 7800 Forsythe boulevard, Clayton, to 2561 Woodson road, Overland, Tuesday.

The northern district office will continue to operate at the Overland address and the southern district office will remain at 129 East Argonne drive, Kirkwood. The committee gave up the Clayton headquarters because it was forced to retrench.

King Edward VIII Tutored Well in Boyhood; Taught To Enjoy Hardest Tasks

Historian Van Loon Says Young Prince, Like the Late George V, Learned to Be a Good Listener.

This is the fourth of a series of ten articles on King Edward VIII and the royal family of Great Britain.

By HENDRIK WILLEM VAN LOON.

(Copyright, 1936.)

CHAPTER IV.

THE sainted widow of Windsor would hardly have approved what I wrote yesterday. She was the Queen, Victoria. She had been brought up to think of herself as the Queen in the largest capital letters of the whole alphabet.

As a matter of fact, whenever she wrote to her Ministers she never used the first person singular. She invariably began her letters "The Queen thinks" or "The Queen noes not approve," thereby reducing her Ministers to so many pieces of animated office furniture.

All this changed slightly when she married. Poor Albert, with his melting eyes and his lovely sidewhiskers (the old Queen would have underlined these last three words, for that was her way of indicating emphasis) was so hopelessly German and so even more incurably un-English that contemporary historians were less than fair to him.

But now that we are beginning to see him in his true perspective, we feel quite differently about this shy and formal young man.

Teutonic Ideas of Duty.

Together with his preference for sentimental German poetry, he also imported some highly useful Teutonic notions about certain ideals of self-discipline for those whom Divine Providence had placed in the seats of the mighty.

This eternal hammering upon "duty" had, of course, the usual effect upon his immediate offspring; and the present King's grandfather, the late Edward VII, was hardly a paragon of all those domestic virtues which had been so rigorously practiced and preached at the court of his dear mamma, who even when he was already past 60 treated him as if he were a boy of 12.

For a moment, there was the inevitable reaction. But that reaction never passed beyond certain very definite bounds because the late King Edward VII was, above all things, a man of eminent common sense and genuinely interested not merely in his fellow women but also in his fellow men. And if there is one thing which history shows, it is this: that subjects will forgive their rulers almost anything provided they sense a tie of a common humanity between the man whose head wears a crown and in those who pay for the upkeep of that expensive but necessary luxury.

Interest in Grandchildren.

And then, as so often happens in families, in yours and mine as well as in those of royalty, there came a whole raft of grandchildren, and the grandmother took a much more direct interest in her grandchildren than she had ever done in her own offspring.

Somehow or other, one always seems able to get a much clearer and unbiased view of one's grandchildren than of one's own children, and so it happened that the practical results of the rigorous educational system of Victoria and Albert did not really begin to show itself in the flesh until after the birth of the late King George V.

And as grandmother, Victoria lived on and on and on; she was able to extend her care also over the great-grandchildren. Probably the first definite recollections of the present King and his brothers and sisters are those of great-grandmamma, who was a very different personage from easy-going and pleasantly spoken grandpapa, who was a mighty important and imposing personage, nevertheless.

And these earliest memories may have been all the more vivid because it was at great-grandmother's funeral that Edward VIII for the first time took part in an official ceremony of state. That happened in January of 1901 and the little Prince was not quite seven when he sat beside his mother in one of the first carriages that followed the old lady of Windsor on her last ride through the silent streets of her loyal capital.

Also present among the mourners were the Emperor of Germany, on a fine white horse, and the Czar of Russia (on not quite so fine or so white a horse), and practically all the other crowned heads of Europe.

Today, Edward VIII holds sway over one-fourth of the earth. The others are gone. I don't quite know why. It can't be because they had no grandmothers or great-grandmothers, for the Emperor of Germany also called Queen Victoria his "liebe grossmutter."

Excellent Listeners.

But perhaps he did not listen, and that is one of the things the present King and his father, both of them, did—enormously well. They were excellent listeners. They were trained to be, and that brings us to His Majesty's earliest childhood.

But when it comes to King Edward's babyhood days, I shall be very brief. In the first place, in writing biography, I have found it a very satisfactory rule always to imagine that the person under discussion might come into the room at any moment; that he or she might look over my shoulder and might then remark casually, "Oh, is that so?" or words to that effect.

That does not mean that one must always be pleasant when the truth compels you to speak otherwise. But it will save one from committing certain errors, and from indulging in certain plausible exaggerations which enter so very easily into any discussion about "the third person absent."

And, in the second place, a careful study of the records of the past have definitely convinced me that all royal personages, from the days of Alexander the Great until our own times, have been exactly alike in their precocious brilliancy of mind, in their merry quips at the expense of their parents, grandparents, brothers, sisters, aunts and nursery governesses; and that all of them—without a single exception—had no other wish at the age of four than to wear the uniform of a Corporal of the Guards, and to beat a drum while 10 regiments of cuirassiers stood at attention.

Those of you who are particularly interested in such domestic details and who can find time off from looking at the daily pictures of the quintuplets will find a rich assortment of such quaint and whimsical details in the books that have undoubtedly been written upon the subjects of His Majesty's babyhood.

Child Taken Firmly in Hand.

I, therefore, refrain from these pleasant tidbits of how "one day when His Highness was two years old, an old servant came to the lodge keeper's door just as His Highness, dressed in his pretty satin ruffles, came home from a romp with his pet poodle, Eudoxia, a gift of the Czar of Russia," and I shall at once proceed to the point where this small child, who until then had been very much like your child or my child, was firmly taken in hand and was forcibly dragged to the altar of patriotism and was there solemnly dedicated to a life of duty and service.

This, again, may sound a bit bombastic to those who get their notions about royalty from the second act of the "Merry Widow," and who still firmly believe that the existence of a respectable European monarch is a round of pleasure, from caviar to caviar, from shooting party to shooting party, from the smiles of one lovely lady to the next, etc., etc.

I would like to ask them whether they have ever seen the daily curriculum of the little boy who afterward, as the Emperor Francis Joseph, was to play such an important role in history.

Why, a man working as a stoker on an old-fashioned coal-burner would a thousand times rather stick to that job (which surely is no sinecure) than spend a single month imitating that unfortunate scion of the house of Hapsburg-Lorraine, who began his day at seven with an hour of Hungarian and ended it at 10, reciting the irregular Slovak verbs.

No Language Troubles.

In the case of the present King Edward, it was not quite so bad, as he did not have to learn all the psky languages in which an Austrian ruler was supposed to address his multifarious subjects. But even so, it was bad enough, as you may judge for yourself.

It was still that memorable year, 1901, when Great-grandmamma Victoria, after a reign of 64 years (quite a long stretch of time, when you remember that George Washington only lived to be sixty-seven) had gone forth to be reunited to her beloved Albert.

Grandfather Edward VII was now King of England, and papa had succeeded him as Prince of Wales, when papa's elder brother died.

Little Prince Edward, therefore, had been moved up one peg on the ladder of succession. He, too, would soon be Prince of Wales, and it was fairly certain that some day he would be called to the throne of England, for grandpapa was already 60 years old and not in very good health.

The Care of a Man.

The day of the nursery governesses, therefore, was over. It was time to entrust the future monarch to the more uncompromising care of a man. That sounds all very easy, but when you remember the difficulties you experienced yourself whenever you have to make the choice of a school for your own little Eddie, or merely a summer-camp, you can understand.

It was hard to find just the right person to assure this Princeling a reasonably happy childhood without either breaking his spirit or turning him into a martinet, a highly trained automaton, who might be letter-perfect in the craft of kingship, but who at the same time had lost all genuine touch with the rest of humanity.

However, after a very careful search and endless inquiries, the ideal candidate seems to have been found in the person of the head of a small private school, a certain Mr. Hansell.

The luscious flower of publicity does not greatly flourish around the courts of Europe except in the form of the well-known weed called "gossip." Such men as a Prince's preceptor usually manage to keep themselves carefully hidden from the public view. They derive their satisfaction from the knowledge that by shaping the character of the man who will some day shape the destinies of the empire, they have also had a more or less direct share in the actual shaping of that empire. And, as a rule, they seem to ask for very little else.

Little Known of Tutor.

Even to the more intimate biographers of King Edward VIII, the figure of H. P. Hansell is a very hazy one. They knew that this Mr. Hansell had been the private tutor of Prince Arthur of Connaught, a nephew of King Edward VII, and that he had done a very good job.

They knew that shortly after the war he suffered a physical disability (a stroke) which forced him to withdraw completely from active life. For the rest they can only judge him by the visible and audible product of his educational endeavors.

During 12 years this lanky giant, a graduate of that same University of Oxford which the King was to attend just before the outbreak of the great war, was the guide, philosopher and friend of the young Prince.

He seems to have been ideally suited for his task. For not even the most severe critics of the royal pupil have ever denied his strong sense of duty, his personal courage, and his cheerfulness of spirit, even then when the job that confronted him must have been as pleasant as filling out one's income tax blank or anticipating a personal encounter (of a non-social nature) with one's dentist.

In England, one rarely hears the forbidding word "duty." The expression of "the thing to do" has taken its place. Mr. Hansell apparently knew how to make "the thing to do" so palatable that quite unconsciously it became part of the Prince's second nature.

Some day the world at large may owe this simple school-master a very sincere debt of gratitude.

(To Be Continued.)

ACCIDENT VERDICT IN CASE OF JANITOR FOUND DEAD

Carbon Monoxide From Heater in Basement Fatal to Alfred E. Blake, 69.

Alfred E. Blake, 69 years old, janitor in the abandoned Xenia Theological Seminary Building at 6834 Washington avenue, University City, was found dead in the basement there yesterday morning.

A Coroner's verdict of accidental death from carbon monoxide was returned. Police reported the carbon monoxide was produced by a defective gas heater. Blake's blind left eye had been cut and there were stains outside the room and on the floor beside his glasses. Police thought he had stumbled against the wall.

Efforts were made to find Blake's wife, named as beneficiary in an accident insurance policy found in his clothing.

FIRST DRIVER'S LICENSE REVOCATION IN CITY

Auto of Carl Hall, 19, Hit and Injured Man Standing in Safety Zone.

The first revocation of a driver's license by Police Judge Joseph Simpson was ordered yesterday in the case of Carl Hall, 19 years old, 2010 Branch street, charged with careless driving, passing through a safety zone and operating with defective brakes.

Hall, whose case was continued at an earlier hearing because he had no driver's license, appeared yesterday with the license, which the court then revoked for the two-year period for which it was issued.

Hall received no other penalty, but was warned that if arrested in the future he would be subject to a fine of $25 to $500 for driving without a license.

He was arrested Nov. 30 at Grand boulevard and Chouteau avenue after he struck and injured a man in a safety zone there. A policeman testified he swerved into the zone apparently to avoid striking another machine after his brakes failed to hold.

JACCARD'S CLEARANCE

½ PRICE



$6.00 White Gold Filled Comfort FRAMES Now $2.95

Have Your Eyes Examined Thoroughly

Doctors MEYER, RICH, POTH

Oculists' Prescriptions Filled

DEFERRED PAYMENTS

Small Carrying Charge

WOMEN! MISSES!



MONDAY—*This Sale Cracks EVERY Value-Record Wide Open!*

And when you see these Coats you'll agree—there's NO exaggeration—when we say they're

$29.75 . . $25 . . $19.75 . . $16.75 . . EVEN

$35 Winter COATS



Magnificently Furred!

• Fitch • Silver Kit Fox • Skunk • Krimmer Lamb • Caracul • Wolf • Red Fox • Gray Fox • Marmot • Squirrel • Badger • Beaver

$10

Every Coat BRAND-NEW!

Frankly, we're even surprised ourselves at the VALUES in this remarkable Sale. Every coat beautifully lined. Every coat warmly interlined! MANY WITH LAMB'S WOOL FILLED! . . . Now, you can have any one of them for $10.

SMALL DEPOSIT Holds Your Coat!

Sizes 14 to 20 16½ to 30½ : 38 to 60

No Exchanges, Credits or Refunds



NEW DRESSES

Made to Sell to $5 EACH

Exquisite NEW Frocks that forecast Spring! Styles for all occasions. Sizes 16½ to 30½ : 38 to 56.

2 for $5

SALE! 900 Pair! Regularly to $7.45

Stout Arch SHOES

• Cut-Outs • Oxfords • Pumps • Ties • Straps



$3.95

Sizes to 11 Widths to EE

Every pair reduced from regular stock! Every style you want with comfort GUARANTEED!

Lane Bryant Basement

SIXTH and LOCUST

FUNERAL OF SERGT. ISING TO BE TUESDAY MORNING

Member of Police Force for 26 Years; Helped Capture Marty Durkin 10 Years Ago.

Funeral services for Police Sergeant Leonard B. Ising, member of the force for 26 years, will be held Tuesday at 8:30 a. m. at St. Wenceslaus' Catholic Church, 3034 Oregon avenue, with interment in SS. Peter and Paul's Cemetery. He died Friday at St. Anthony's Hospital following a stomach operation. He was 57 years old.

Sergt. Ising was in the Detective Bureau during most of his service. In December, 1933, he was demoted from a Detective-Lieutenant to a uniformed Sergeant in the political shakeup which followed appointment of a Democratic Board of Police Commissioners.

A powerfully built man, he was at one time instructor in wrestling and jiu jitsu for the Police Department. Ten years ago, when Marty Durkin, Chicago murderer, was seized on a train at Webster Groves, it was Ising who grabbed and held him so that he could not get to his weapons.

Sergt. Ising is survived by his wife, three sons and a daughter. The family residence is at 3222 Ohio avenue.

Talk on Social Security Laws.

Dr. Harry J. O'Neill, head of the economics department of St. Louis University, will talk on "Social Security Legislation" at a meeting of the Lutheran Men's Club at their Assembly Hall, Twenty-second and Angelica streets, Tuesday evening.

ADVERTISEMENT

No One Loves a Blemished Skin

To be alluring your complexion must be at its best. If you have eczema, itchy pimples, angry red blotches or other blemishes due to external causes, use comforting Peterson's Ointment. This soothing medication quickly makes skin look better—feel better. Peterson's Ointment also recommended for itching of feet and cracks between toes. Costs only 35c. Money back if one application does not delight you. At all druggists.

ST. LOUIS TO PIONEER IN EXPLORER SCOUTING

Chosen by National Officers for Trial of Activities for Older Boys.

The St. Louis Boy Scout council has been designated by national officers as the first council in the country for trial of the Explorer Scout activities, part of the Senior Scouting program for boys after they become 15 years old.

Similar pioneer work was assigned the local organization in 1930 when it was asked to initiate Cubbing, the section of the scout movement designed for boys from 9 to 12 years old, before they are eligible to pass the first scout tests.

Several troops of Rover scouts, another section of Senior Scouting, have been formed in St. Louis during the past month. The Rovers are boys 17 years of age or older who band together for community service enterprises. Another section is Sea Scouting, an established part of the movement here and elsewhere for several years.

Development of special interests, usually ones aroused by study of the various merit badges, is the aim of the Explorer division. If a number of the older boys interested in the same art, craft, academic subject, or hobby desire, they may form an Explorer troop. They may also work individually if they wish, retaining their association with the troop to which they have belonged during their scout careers.

Roy de Staebler, 12 Windemere place, will direct the Explorer section for the council. A committee of 10 scout masters will meet with him at his home Tuesday, at 8 p. m., for discussion of the program.

The first scout to register for the Senior Scouting activities here was Paul Cottin, 4320A North Twentieth street. A Star Scout, he is a junior assistant scoutmaster of Troop 12, Eliot School.

Division commissioners of North District will meet Tuesday noon at Hotel De Soto to plan a meeting of scout leaders in the district and their families to be held Feb. 11 at Friedens Evangelical Church, 3959 North Nineteenth street.

The Press Club will meet at 10 a. m., Saturday, in the Men's Club of the Bishop Tuttle Memorial.

Troop 8, Webster Groves, will conduct an investiture ceremony for Tenderfoot Scouts at the first court of honor of the Cairo, Ill. council Feb. 13.

Troop 115, St. Mary Magdalen Church, will entertain the parents of its members at dinner Wednesday. The troop will receive its standard troop award during the program following dinner.

Committeemen and officers of Troop 249, Mason School, decided last week to proceed with reconstruction of the troop camp at Spring Lake. It will be ready for use next summer.

Troop 161, formerly sponsored by Goodwill Industries, has been reorganized under the sponsorship of the Missouri Welfare League.

Troop 5, Robinson School, Kirkwood, observed its thirteenth anniversary with a dinner and court of honor at the school last night. A Life Scout badge was awarded to Carl Timpe, six Star badges were presented, and other awards, including 33 merit badges, were made.

Ford Coffman will receive an Eagle Scout insignia when his troop, Webster Groves 14, holds an award ceremony Feb. 5. The troop will celebrate its twelfth anniversary on that day.

GIRL SCOUTS.

Leaders of Brownie packs will receive instruction in songs, games, shadowcraft and puppetry in a training course to be held during February at St. John's Methodist Episcopal Church, from 7:30 to 9:30 on Monday evenings.

Members of Troop 83, an extension troop at the Missouri School for the Blind, have been busy recently with cooking, first aid and swimming activities. Both patrols have made confections to sell to other boys and girls at the school to raise money for troop enterprises.

A new undertaking of the scouts in Troop 83 is the development of a "foreign museum," composed of carved articles collected by friends of the girls in many parts of the world.

Three new troops will be organized soon in the County district. The troop at Price School, Clayton and Price roads, will be headed by Miss Adele Kroenlein and Mrs. W. R. Mayne. Miss Patricia DuVal has been named captain of the new unit at St. Peter's Catholic School, Kirkwood. The troop to be created at Central School, Wellston, will have Miss Ruth Dalton for leader.

Another of the series of nature talks by Miss Clara Heising will be given at 7:30 p. m., Feb. 6, at Westminster Presbyterian Church.

Bank Clerk Dies on Street Car.

William N. Naudain, 78 years old, died yesterday, apparently of heart disease, on a Manchester street car while he was on his way to the St. Louis Union Trust Co., where he was employed as a clerk, from his home at 908 Greeley avenue, Webster Groves. Police removed his body from the car to Croghan Undertaking Co., 7146 Manchester avenue.

for four days only!
our popular soapless
Oil Shampoo
and finger
Wave
Regularly $1.75
$1 Starting Monday



¶ Have one of our grand soapless oil shampoos that leaves your scalp tingling and *clean* . . . followed by an expert finger wave done the way you like it best . . . all at a marvelous saving!

Special! Hot Oil Hand Massage and Hot Oil Manicure; Regularly $1.50 — — $1.00

City of Beauty Service—Ninth Floor

Charge Purchases Beginning Monday Payable in March

FAMOUS-BARR CO.

OPERATED BY THE MAY DEPT. STORES CO.

We Give and Redeem Eagle Stamps—Few Restricted Articles Excepted

This Week Only!

An Unusual Saving Opportunity!

"Hi-Temple"

Rimless Mountings

With the Newest "Hi-Temple" Construction!

These Mountings Have the Pearloid "Comfort" Nose Rest!



Regularly $5.45

Lenses Not Included

¶ They're modern . . . practical . . . flattering . . . and decidedly inexpensive! White or pink gold filled mountings . . . lenses are not included! For complete comfort . . . wear "Hi-Temples"!

Drs. Schwartz, Platz, Shank, Pollak, Bennet and Kassen, Optometrists, in Attendance!

Ask About Our New Optical Budget Plan of Easy Deferred Payments!

Main Floor Balcony

Charge Purchases Beginning Monday Payable in March

FAMOUS-BARR CO.

OPERATED BY THE MAY DEPT. STORES CO.

FEBRUARY Sale of INFANTS' WEAR BEGINS MONDAY

In Famous-Barr Co.'s Basement Economy Store! An Annual, Money-Saving Event That Is Eagerly Awaited By Thrifty Mothers Who Are Planning to Outfit Their Kiddies From Head to Foot for Spring!

DRESSES--SUITS--BOBBIES

Specially Purchased Group! **85c**

¶ Sheer and heavier broadcloths for girls in sizes 1 to 3 and 4 to 6½. Mercerized poplin suits in mannish styles for little boys in sizes 3 to 6.

Hand-Made DRESSES

$1.29-$1.50 Values!

85c

Toddlers' dresses, bobbies and creepers of batiste. Exquisitely embroidered. 1 to 3.

DRESSES--SUITS--BOBBIES

69c to $1 Values — — — — **47c**

¶ Hand-Smocked dresses for toddlers . . . broadcloth frocks with or without panties for little girls 1 to 6. Broadcloth suits for little boys in sizes 3 to 6.

$1.29 Corduroy Johnny Jumpers

94c

Sizes 5 to 8. Brown rust, blue, green and others for little boys and girls.

Children's 69c Print Sleepers

55c

Variety of patterns including juvenile prints, floral, blazer stripes and others. 2 to 12.

Robes and PAJAMAS

$1.98-$5.98 Grades!

Less ½

Girls' crepe de chine, satin and other Robes in sizes 2 to 6. Lounging pajamas in sizes 8 to 16.

59c "Fruit-of-the-Loom" Slips

47c

Built-up style for girls, in sizes 4 to 14 and chubby sizes 10½ to 16½.

Tots' Sample Silk Coat Sets

$1.59 and $2.59

Crepe de chine and radium silk Coat Sets . . . exquisitely embroidered and silk lined. 1 and 2.

$1.39 Doz. Bird's-Eye Diapers, Doz., 79c

Sanitarily packed . . . 12 in a package. 27-in. size. Limit of 3 dozen to a customer.

79c Hand-Made Philippine Dresses, 44c

Trimmed with white or pastel colored embroidery. For infants! 39c Gertrudes to match, 27c.

Hand-Made Silk Frocks

$1.69-$1.98 Samples!

$1

Exquisitely smocked Frocks in pastel shades. Specially purchased. 1 to 3.

Specially Priced Layette Items:

Famed Rubens 25c Vests, 1 to 6 — — — — — — — — 18c
25c Nazareth Training Panties — — — — — — — — 18c
25c Kiddies' 25c Socks, 4 to 6½ — — — — — — — — 18c
25c Cotton Flannelette Gowns, Gertrudes and Kimonos. Each — — — — — — — — 18c
39c Warm Gowns, Gertrudes or Kimonos — — — — 35c
19c 17x18-Inch Size Crib Pads — — — — 2 for 25c
29c 17x18-Inch "Fruit-of-the-Loom" Pads — — 23c
$1.49 Three-Inch Silk Satin Bound Blankets, 36x50 — $1
98c Stockinette Rubber Sheeting. Yard — — 79c

Specially Priced Layette Items:

59c Muslin Crib Sheets, 42x72-In. Size — — — — 47c
79c "Fruit-of-the-Loom" Muslin Sheets, 45x72-In. 67c
Receiving Blankets, 30x40-Inch Size — — — — 18c
$1.98 Slide-Fastened Baby Buntings — — — — $1.69
79c Stockinette Sheeting, 27x36-Inch Size — — 62c
79c Stockinette Sheet, 30x36-Inch — — — — 79c
98c Stockinette Bootie Sets, 3 Pieces — — — 98c
Hand-Crocheted Sweater and Beret Sets — — $1.29
$1.69 Infants Sweater and Beret Sets — — — 27c
39c Receiving Blankets, 27x36-Inch Size — — 79c
98c Blankets, 36x50-Inch Size — — — — $1

Basement Economy Store

Rayon and Cotton PRINTS

39c Grade! Yard at

12½c

¶ Colorful Prints in 2 to 6 yard remnant lengths! Tubfast quality . . . 36 inches wide.

25c Percales, Yd. 15c

Remnants and odd lengths . . . 2 to 6 yard pieces. Vat-dyed.

Wash Goods, Yard 10c

19c to 29c grades! Samples and odd pieces of voiles, dimities and others.

Bed Sheets — — 59c

95c irregulars! 63x90 size of fully bleached cloth.

15c Muslin, Yard 10c

Brown muslin remnants in 2 to 15 yard lengths. High-count quality.

Blankets, $1 to $3.25

Samples and odd Blankets of $1.49 to $4.95 grades!

Broadcloth, Yd. — 15c

25c grade! Remnants of fully bleached, mercerized broadcloth. 36-in. wide.

Basement Economy Balcony

49c RAYON CREPE, Yard

29c

¶ All-rayon Crepe in soft pastel shades for slips or tots' frocks. 39 inches wide.

98c Wool-Mixed Fabrics, Yd., 69c

54-in. wide in colors and patterns for Spring.

49c to 98c Remnants, Yd., 19c

Silks and rayons in 1 to 1¼ yard lengths Plains or Prints.

Basement Economy Balcony

"One-Der SHEEN" Slips*

Quality That Is of Extraordinary Caliber!

Lace Trimmed, Embroidered or Tailored!

Beginning Monday at **$1**

Alternating 4-Gore or Bias Styles!

In Sizes 34 to 44



¶ Inimitably fashioned and hand-detailed of superior quality rayon in 6 exquisite styles of which only 4 are illustrated. Bodice and V tops . . . as you prefer! Tailored slips have double tops for added wear.

*Rayon

Basement Economy Store

Style A 4-Gore Bias Sizes 34 to 44

Style B Bias Cut in Sizes 34 to 44

Style C Bias Cut in Sizes 34 to 44

Style D Bias Cut, Tailored! 34 to 44

Mail and Phone Orders Filled. Please Call: GArfield 4500

WOMEN'S KNITTIES

39c to 50c Irregulars — — **28c**

¶ Wool and cotton or all-cotton latch needle panties with elastic at waist and knees. Also, built-up shoulder vests.

Basement Economy Store

MEN'S FANCY SOCKS

25c and 29c Irregulars — . **17c**

¶ Rayon or rayon and cotton Socks in a host of novelty check and stripe patterns. All with double soles, heels and toes. Sizes 10 to 11½. Basement Economy Store

FAMOUS-BARR CO.'S BASEMENT ECONOMY STORE

OPERATED BY THE MAY DEPT. STORES CO. WE GIVE AND REDEEM EAGLE STAMPS—FEW RESTRICTED ARTICLES EXCEPTED

CHARGE PURCHASES PAYABLE IN MARCH!

Priscilla Ruffled CURTAINS

$1 Value! Set

69c

¶ Dainty Curtains in woven designs on ecru and cream grounds. With tie-backs.

Lace Panels — $1.39

Mercerized Egyptian yarns in shadow and filet weaves.

$2.69 Curtains, $1.98

Irish Point Curtains in appliqued designs on quality net.

Cretonnes, Yard, 19c

29c value! 36-inch Cretonnes in beautiful colorings and designs.

Drape Damask, Yd. 39c

69c value! 40-inch reversible Drapery Damask in favored colors.

Glazed Chintz, Yd., 19c

Seconds of 39c grade! Highly glazed . . . in charming patterns.

Curtaining, Yd., 19c

39c value! Marquisette Curtaining in colored woven figures.

Basement Economy Balcony

Fringed Velvet RUGS

$25.95 Value! Special

$21

¶ 9x12-ft. size, heavy quality, seamless Rugs in attractive patterns and color combinations. Fringed ends.

Throw Rugs — $2.59

27x45 - inch Axminster Throw Rugs in many pleasing designs.

Carpet Pieces, $1.94

$2.49 to $2.95 grades! 27x54-inch plain Wilton pieces, with bound ends.

59c Rag Rugs — 44c

Washable Rugs in colorful patterns. With fringed ends. 24x48-inch size.

Basement Economy Store

ST. LOUIS

Sale "

Thick ! ... Sha



New Saucepots

$1.50 value! 3-qt. size. Bail or handle grip! Cover! — — $1.00

Others, 89c to $1.69

2-Egg

Easy-clean d flat beaded edge. $1.00 va



2-Qt. Double Boiler

$2.25 value! Round shape . . . for cereals, etc. — $1.79



Monday and Tuesday Only!

Wall Pape

8800 Rolls . . . Offered in 3 Superb Feature Groups!

10c Roll

Handsomely designed washable Papers . . able for decorating most any type of

19c Roll

30-inch Papers . . . smart weaves . . . st and rough Spanish effects that are in de

29c Roll

The Papers in this group are regularly 69c roll! Dots, plaids, stripes, smart col

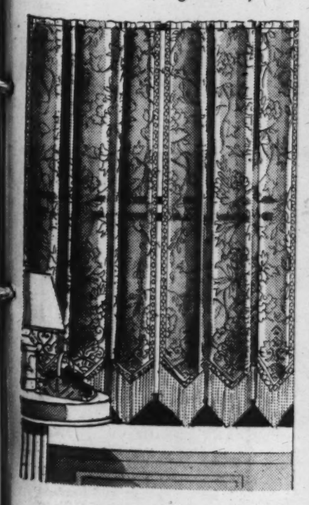
Expert Paper-Hangers Furnish

Deferred Payments, on Purchases of $20 or More, Small Carrying Charge!

Ten

Luster Curta

Add Shimmering Beauty at Your Wi



Wo Valu

$

¶"E the these Choi al al signs maiz Van scall toms ter f

2½

If you would provide a charming dig for your living room or dining room, h these beautiful Curtains at every wind

Sixth Floor, or Call

ONDAY

Eagerly
r Spring!

OBBIES

47c

for toddlers . . .
without panties for
cloth suits for little

Tots' Sample Silk Coat Sets
$1.59 and $2.59

Crepe de chine and radium silk Coat Sets . . . exquisitely embroidered and silk lined. 1 and 2.

d's-Eye Diapers, Doz., 79c
. . . 12 in a package. 27-in. size
to a customer.

y Priced Layette Items:

o Sheets, 42x72-In. Size	47c
he-Loom" Muslin Sheets, 45x72-In.	67c
ankets, 30x40-Inch Size	18c
Baby Buntings	$1.69
astened Sheeting, 27x36-Inch Size	62c
ette Sheet, 30x36-Inch	79c
heeted Bootie Sets, 3 Pieces	98c
nts Sweater and Beret Sets	$1.29
ving Blankets, 27x36-Inch Size	27c
kets, 36x50-Inch Size	79c

Basement Economy Store

Priscilla Ruffled
CURTAINS
$1 Value! Set
69c

Dainty Curtains in woven designs on ecru and cream grounds. With tie-backs.

Lace Panels — $1.39
Mercerized Egyptian yarns in shadow and filet weaves.

$2.69 Curtains, $1.98
Irish Point Curtains in appliqued designs on quality net.

Cretonnes, Yard, 19c
29c value! 36-inch Cretonnes in beautiful colorings and designs.

Drape Damask, Yd. 39c
69c value! 40-inch reversible Drapery Damask in favored colors.

Glazed Chintz, Yd., 19c
Seconds of 39c grade! Highly glazed . . . in charming patterns.

Curtaining, Yd., 19c
39c value! Marquisette Curtaining in colored woven figures.

Basement Economy Balcony

Fringed Velvet
RUGS
$25.95 Value! Special
$21

9x12-ft. size, heavy quality, seamless Rugs in attractive patterns and color combinations. Fringed ends.

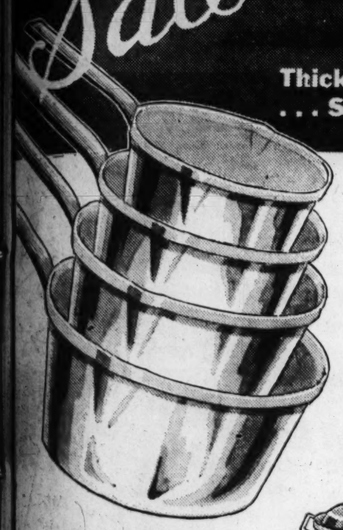
Throw Rugs — $2.59
27x45-inch Axminster Throw Rugs in many pleasing designs.

Carpet Pieces, $1.94
$2.49 to $2.95 grades! 27x54-inch plain Wilton pieces, with bound ends.

59c Rag Rugs — 44c
Washable Rugs in colorful patterns. With fringed ends. 24x48-inch size.

Basement Economy Store

Starting Monday! Superb Savings on
Sale "Wear-Ever"
Thick Sheet ALUMINUM WARE! Housewives . . . Share in This Unusual Event, Be Here at 9!



4-Pc. Sauce Pan Sets
1½ Pt., 1, 1½ and 2 Qt. Sizes
$2.65 Value . . . Offered at
$1.79
Ideal everyday sizes . . . in the new beaded edge style! The smooth bottoms and easy-to-clean corners make this set a grand kitchen helper!



4-Qt. Tea Kettles
$2.75 Value $2.19
Bakelite handle . . . easy-pouring spout!



New Saucepots
$1.50 value! 3-qt. size. Bail or handle grip! Cover! — $1.00
Others, 89c to $1.69



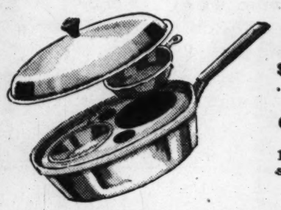
2-Egg Poachers
Easy-clean dome cover . . . flat beaded edge. $1.00 value — 69c



Percolators
$2.75 Value — $1.95
Seamless, easy-to-clean cover. 8-cup capacity!
Others $1.65 to $2.35



2-Qt. Double Boiler
$2.25 value! Round shape . . . for cereals, etc. — $1.79



Covered Saucepans
$1.50 3-qt. size . . . strainer lid! $1.00

Chicken Fryer, Cover
Special Value
10½ size . . . with self-basting cover! $3.95



Seventh Floor

Monday and Tuesday Only!
Wall Papers
8800 Rolls . . . Offered in 3 Superb Feature Groups!

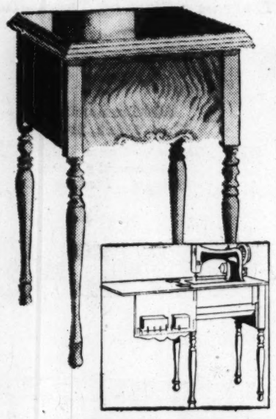
10c Roll
Handsomely designed washable Papers . . . suitable for decorating most any type of room.

19c Roll
30-inch Papers . . . smart weaves . . . stipples and rough Spanish effects that are in demand!

29c Roll
The Papers in this group are regularly 39c to 69c roll! Dots, plaids, stripes, smart colonials.

Expert Paper-Hangers Furnished
Deferred Payments, on Purchases of $20 or More, Small Carrying Charge!
Tenth Floor

Domestic Electrics
Sewing Machines

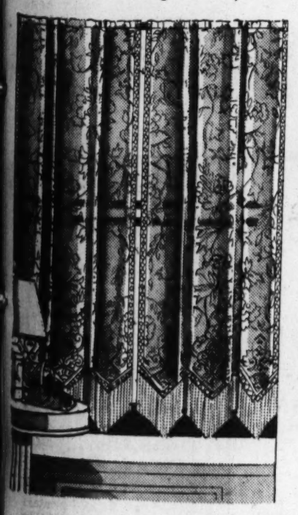


Priced Far Below Regular . . at Just
$43.50
Allowance for Your Old Machine!

Think of it! Such savings on these famed machines . . . long noted for their dependability! Attachments included!

Pay as Little as $4.35 Cash
. . . if You Desire. Balance Monthly, Small Carrying Charge
Sixth Floor

Luster Curtains
Add Shimmering Beauty at Your Windows!



Wonderful Value, at Pair
$6.98

"Exquisite" is the word for these curtains! Choice of several all-over designs in mellow maize tint with Van Dyke and scalloped bottoms. Deep luster fringe.

2½ Yards Long!

If you would provide a charming dignity for your living room or dining room, hang these beautiful Curtains at every window!

Sixth Floor, or Call GArfield 4500

Wool Wiltons
. . . Gorgeous Rugs at a Saving of $21.75!

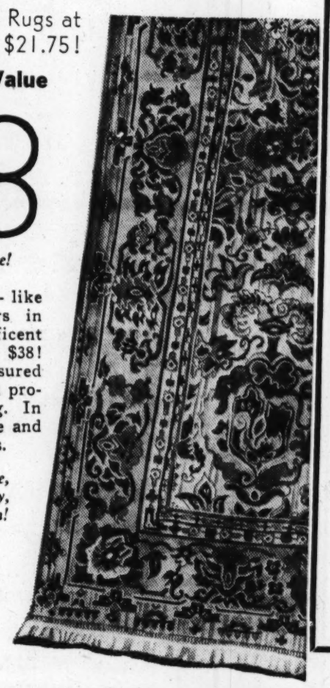
$59.75 Value
$38
9x12-Foot Size!

What jewel-like beauty is yours in these magnificent Rugs for just $38! Long wear is assured by the Jacquard process of weaving. In Persian, Chinese and Colonial designs.

Colors of Rose, Rust, Taupe, Gray, Jaspe and Green!

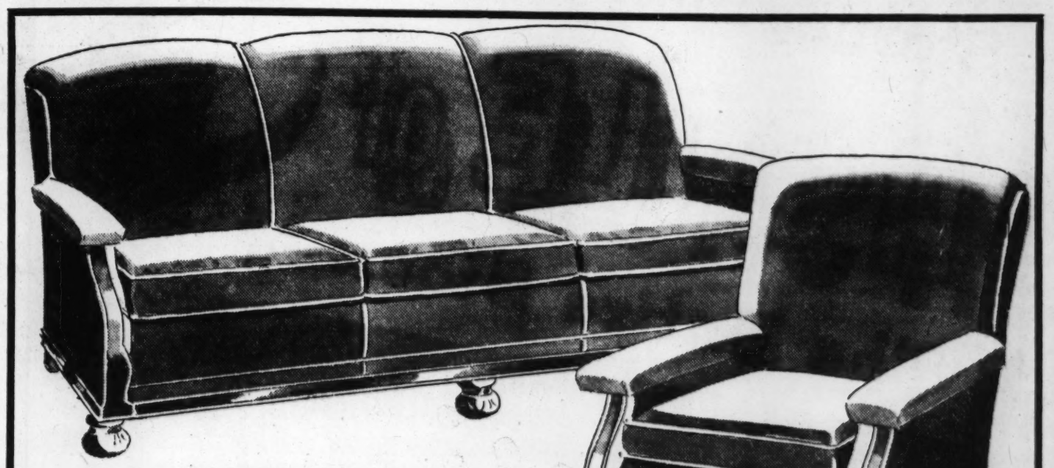
Pay $3.80 Cash
for one of these rugs. Balance monthly; carrying charge.

Ninth Floor



CHARGE PURCHASES, STARTING MONDAY, PAYABLE IN MARCH!

FAMOUS-BARR CO.
OPERATED BY THE MAY DEPT. STORES CO. WE GIVE AND REDEEM EAGLE STAMPS—FEW RESTRICTED ARTICLES EXCEPTED



Two Spotlight Values in Our
FEBRUARY Furniture Sale!
Charles of London Type Suites
. . . Just One of the Specially Purchased Groups and Hundreds of Items From Our Own Stock . . . at Surpassing Savings!

$95.00 Value, 2 Pieces

There is plenty of style and eye appeal in this suite . . . and bodily comfort as well! Each detail of material and construction is of the best, and the pieces are covered in long-wearing mohair frieze . . . in your choice of colors. The springs are resilient and are mounted on 1-piece webbing base. All in all, here is grand value for $69.50! Choose your Suite Monday!

$69.50
You May PAY as little as **$6.95 Cash***

Another Outstanding Sale Feature!
3 Solid Maple Pieces
Bed, Chest, Dresser or Vanity!

$70.00 Value —
$49.50
You May PAY as little as **$4.95 Cash***

It's hard to imagine solid maple furniture as good as this for so reasonable a price! The pieces are in a mellow finish, slightly modern in design. Other matching pieces can be had . . . savingly priced!



18 Furnished Rooms
"Whitney House," "Our-Age" Apartment, 6 other rooms . . . 18 in all!

***Deferred Payments**
Pay 10% cash for the furniture you want. Balance monthly, carrying charge.

Tenth Floor

for your new ensemble!
Heatherlaine Wool
24 Spring Shades — —
The coat . . suit . . . skirt or tailored frock of wool . . . with a print (in matching shades) to accent the chic of your ensemble!
$1.98 Yd.

Wear-a-Beau Prints
in Matching Shades — —
For your dress with a Heatherlaine coat . . . for blouses, linings, collars and accents! Wear-a-Beaus are tested rayons.
$1.09 Yd.

"Skinners" Pure-Dye Silks
"500 SILK CREPE" "Tea Dance Crepe"
$1.39 Yd. *Many Colors* $1.75 Yd.

Third Floor

drastic reductions on platinum
Ring Mountings

Smart $125 Mounting
Set with 26 beautiful diamonds! Very effective!
$69



$100 Bridge Mounting
Set with 18 brilliant diamonds!! You save more than half!
$49



Deferred Payments, If You Wish! Small Carrying Charge

Main Floor Balcony



Special! Eversharp
Forty-Niner Pencils
With a box of erasers! — 49c

Only a limited quantity, so be here early Monday morning for your supply! Pencil has visible lead gauge and "comfort finger grip!"

Main Floor



FOR TELEPHONE ORDERS or Adjustments Call GArfield 4500 . . . Direct, Quick Personal Shopping Service

FAMOUS-BARR CO.

OPERATED BY THE MAY DEPT. STORES CO. WE GIVE AND REDEEM EAGLE STAMPS—FEW RESTRICTED ARTICLES EXCEPTED

Charge Purchases Starting Monday Payable in March

Starting Monday at 9 a.m.

A SALE of The Entire Stock of Friton's

"AN EVENT UNIQUE IN GENERATIONS"

Jewelry & Gem Co. 121 N. 7th St.

$150.000 Worth of Jewelry Now Offered at $62,250

REPRESENTING SAVINGS OF 1/2 AND MORE

Yes . . . it's a breath-taking transaction . . . packed with thrills for us, for you, for every lover of fine gems! We have purchased the entire stock, name and good will of a firm known to St. Louisans from 1859 to 1936. Now their doors are closed forever . . . and we glory in being able to offer you their superb collection intact . . . replete with the beauty and intrinsic quality that has made Friton's a byword in this city for 77 years! A veritable king's ransom of precious jewels (some from Royal Collections) . . . heirlooms . . . and pieces that you will be proud to pass on as heirlooms. Yet the prices put them within everyone's reach . . . . starting as low as 99¢. Collectors from distant parts have made frequent journeys to Friton's for some of their most treasured discoveries. Now it's your privilege not only to view . . . but to purchase . . . at once-in-a-lifetime savings! This page gives only a bare inkling of the rich and varied treasure . . . the dramatic savings . . . that await you. Come and feast your eyes . . . make this your FIRST destination Monday!

MOSTLY ONE OF A KIND PIECES . . . ALL ITEMS SUBJECT TO PRIOR SALE

COLLECTION INCLUDES

Garnet Jewels — French Pieces
Diamonds in Gold and Platinum — Star Sapphires
Real Pearls — Antiques, Cameos, Mosaic Jewelry
Chinese Jade — Real Stone Necklaces
Solid Gold Jewelry — Paintings
Watches for Men and Women
Solid Silver and Silver Plate
Hundreds of Others Too Numerous to Mention



This Gold Medal

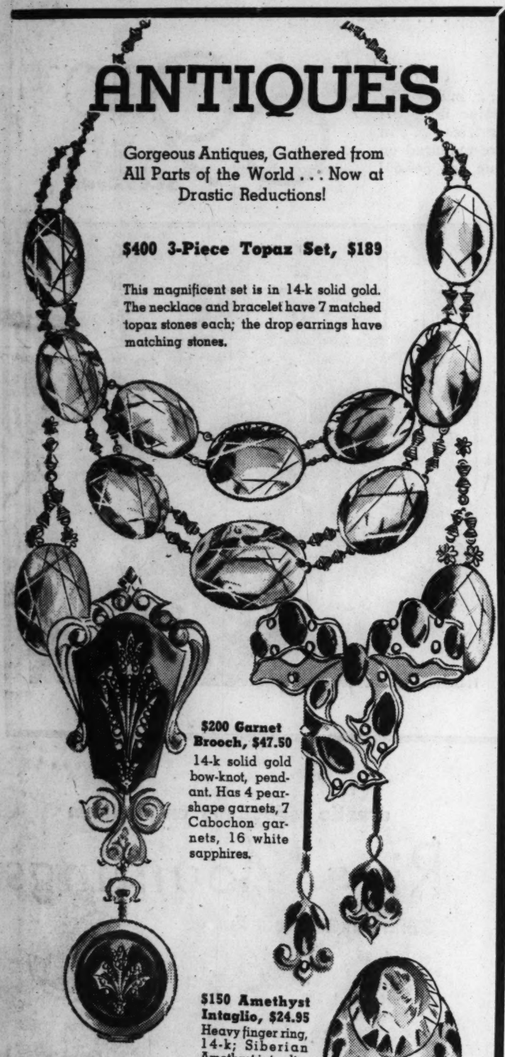
The Award of Honor won by Friton's at the San Francisco World's Fair for "the finest collection of antiques on display at the exposition."

ANTIQUES

Gorgeous Antiques, Gathered from All Parts of the World . . . Now at Drastic Reductions!

$400 3-Piece Topaz Set, $189

This magnificent set is in 14-k solid gold. The necklace and bracelet have 7 matched topaz stones each; the drop earrings have matching stones.



$200 Garnet Brooch, $47.50
14-k solid gold bow-knot, pendant. Has 4 pear-shape garnets, 7 Cabochon garnets, 16 white sapphires.

$150 Amethyst Intaglio, $24.95
Heavy finger ring, 14-k; Siberian Amethyst intaglio. Exquisite piece.

$300 Antique Watch, $99
Pendant watch of onyx in mounting of gold, encrusted with 78 rare old diamonds.

$300 Coral Cameo Brooch, $49.95
Solid gold mounting, set with 8 genuine pearls. May be worn as a pin or pendant.

$50 Antique Brooch, inlaid with Black Onyx, engraved.....$17.50
$25 Antique Gold Earrings, in pendant style, unusual.....$ 8.95
$400 Antique Chain, 54 inches long, with Pearls and Cameo..$99.00
$90 Solid Gold Cross, 3½ x 2½ inches, hand engraved.....$31.45
$250 Diamond Cameo Brooch, studded with 6 Diamonds.....$95.00
$60 Antique Brooch, Solid Gold in rare shell design.....$ 9.95
$50 Gold Brooch, studded with Pearls, Garnets, Diamond.....$ 9.95
$50 Gold Brooches, with Pearls, Sapphires, Amethysts, etc. $17.95
$10 Necklaces in Real Rose or Amethyst Quartz or Jade.....$ 1.99
$100 Solid Gold Uncut Real Oxblood Coral Ring.....$24.95
$110 Cameo Ring in Solid Gold Mounting, carved.....$19.95
$100 Antique Chinese Jade Ring, heavy solid gold mount.....$29.95
$120 Amethyst Finger Ring, Solid Gold with 4 Pearls.....$29.95

For the Lover of Diamonds

Exquisite Pieces . . . Every one a superb creation of Intrinsic Quality and Beauty! Pieces That Were Originally $15 to $2000 . . . Now Offered at $5.95 to $745 . . . Savings That Are Truly in a Class by Themselves!

$250 Diamond and Olivene Brooch, Cameo Center.....$89
$50 Diamond Scarf Pin, Moonstone Center.....$24
$250 Diamond Bridge Ring, Platinum Mounting.....$89
$50 Diamond and Sapphire Bar Pin, Lacy Mounting.....$19.95
$60 Diamond and Sapphire Guard Ring.....$19.95
$600 Pair of Diamond Clips, Platinum Mountings.....$265
$125 Blue Lodge Emblem Ring, 6 diamonds.....$39
$400 Diamond and Platinum Pocket Watch.....$195
$40 Diamond and Pearl Scarf Pin.....$19.95
$400 Diamond and Onyx Ring, 22 Diamonds.....$135
$300 Diamond and Real Pearl Ring.....$99
$600 Diamond Solitaires, All Platinum.....$249
$700 Emerald Cut Diamond Ring, Platinum Mounting.....$291
$300 Diamond Dinner Ring, 43 Diamonds.....$69
$250 Sapphire Ring, with 20 Diamonds.....$89
$20 to $30 Diamond Bar Pins, Fancy Styles.....$9.95



$300 Diamond Circle Pin, $125
All-platinum circle pin. Flower center design, 39 diamonds!



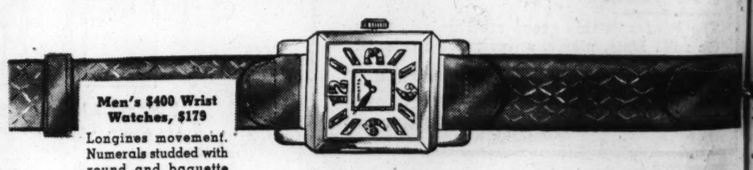
$900 Diamond Solitaire, $449
Magnificent 1.74 carat center diamond, and 16 round and 2 baguettes

$400 Diamond Wrist Watch, $166
Dainty platinum watch ...with diamond platinum attachment. 17 jewels!





$800 Flexible Diamond Bracelet, $367
Slave link style, with 96 round and 4 glittering large diamonds!



Men's $400 Wrist Watches, $179
Longines movement. Numerals studded with round and baguette diamonds!



$600 Diamond Bracelet, $245
Flexible, platinum bracelets, with 50 round and 5 marquise diamonds!



$1500 Flexible Diamond Bracelets, $669
Platinum...paved with round and fancy-cut diamonds!



$200 Diamond Solitaires, $79.50
Center diamond of .53 carat! 6 smaller diamonds. Platinum mounting!

$300 Diamond Bridge Rings, $99
Lovely, wrought mounting, containing 12 beautiful diamonds!



$600 Star Sapphire Ring, $210
Real Star sapphire, 24 round and 8 baguette diamonds!



$500 Emerald and Diamond Ring, $149.50
Real center emerald, and 20 sparkling diamonds. Princess type!



Men's $125 Diamond Rings, $49.50
Exquisite solitaires, in massive solid gold mountings!

$500 Diamond Dinner Ring, $169
Emerald center in lacy mounting, with 26 small diamonds!

$50 to $75 Famed Waltham Watches

At Savings of ½! . . . Now

$25 to $37.50

Men's $75 Pocket Styles

Thin models, adjusted to 5 positions! 21 jewels; white or natural color gold! $37.50

Men's $75 Wrist Watches.....$37.50
Men's $50 Wrist Watches.....$25.00
Women's $55 Wrist Styles $27.50

ALSO SWISS AND ELGIN WATCHES AT SIMILAR SAVINGS

Sterling Basket

With Liner and Screen!



$200 Value $79.50

Solid silver in lacy design! 12 inches wide; 16½ inches tall. Massive and exquisitely engraved.

$40 Sterling Trays

For Sandwiches; 10 inches wide! $19.95

Massive $70 Sterling Candlesticks, Pair.....$35
$20 Sterling Compotes, 6 inches tall.....$9.95

OTHER STERLING PIECES AT SIMILAR SAVINGS

$10 to $15 Antique Solid Gold Brooches

Many Engraved by Hand!

Excellent Value at $4.95

Truly gorgeous antique brooches in natural color gold! Many hand engraved; others enameled!

$15 to $25 CUFF LINKS $6.95
Solid gold; white or natural!

$15 to $30 NECKLACES $5.95
Solid gold, exquisitely studded!

Liberalized

DEFERRED PAYMENTS

May Be Arranged on Purchases of $20 or More!

PAY JUST 10% CASH

. . . and the balance in convenient monthly payments. Small carrying charge!

JEWELRY—MAIN FLOOR

ALL VALUATIONS BASED ON FRITON'S PRICES

Sunday



Photographin
the E
Can Nev

By a Member of the Post-Dispatch Sunday Magazine Staff

THE three pictures shown here are of great scientific interest. They have also, it has been found, a special fascination for the layman. They show details too small or too distant to be seen by the human eye. That doesn't mean that they can be seen through microscopes or telescopes either. It means that the human eye will never look at them even that directly. Only the miraculous eye of the camera, which can stare unwinking for hours at a time, will—in all probability—ever be able to fix such images so that a man can see them and get some pictorial notion of how things look in outer space or in the equally obscure systems of the atoms which compose materials out of which man and the material objects with which he familiarly lives, are made. The pictorial notions may possibly give those who take them in a clearer idea of the immensity and complexity of the universe.

So far as news is concerned, the photograph showing black dots on a white field holds first place. It was made just recently by Dr. T. Russell Wilkins, who believes it shows the disintegration of a radium atom. Since he has devoted a great many years of investigation in the physics department at the University of Rochester to the problem of photographing this phenomenon, his explanation is regarded as correct. The particle which made the track of black splotches labeled B in the picture is a bit of the center, or "nucleus," of a radium atom. It is too small to see. In fact, its size is only about one-ten-trillionth of an inch, or, in figures, 1/10,000,000,000,000. When an atom goes to pieces and becomes another kind of atom (i. e., an atom of another substance or element), some of the particles of its central portion fly off at a tangent. If the photographs show what they are supposed to, the particles fly

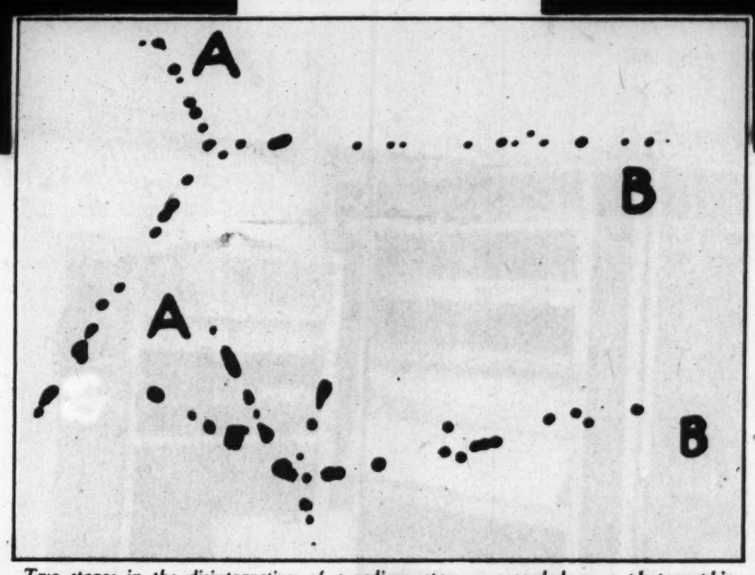
Sunday
January 26, 1936—Supplement of the
ST. LOUIS POST-DISPATCH
Magazine



The dark nebula visible south of the star Zeta Orionis, as it appears on a photographic plate exposed for three hours in the 100-inch reflector at Mount Wilson Observatory.
—Courtesy Evening Sky Map.

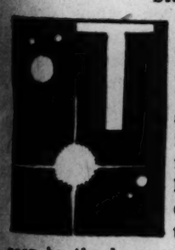
Photographing Things the Eye Can Never See

How Pictures Are Made of the Particles of an Atom, Traveling at the Rate of 20,000 Miles a Second, and Heavenly Bodies Billions of Miles Away.



Two stages in the disintegration of a radium atom as recorded on a photographic plate with the process used by Dr. T. Russell Wilkins. The lines of black spots show courses of alpha particles thrown out from the nucleus; the angle between A and B is characteristic of these tracks.
—Associated Press Wirephoto.

By a Member of the Post-Dispatch Sunday Magazine Staff



THE three pictures shown here are of great scientific interest. They have also, it has been found, a special fascination for the layman. They show details too small or too distant to be seen by the human eye. That doesn't mean that they can be seen through microscopes or telescopes either. It means that the human eye will never look at them even that directly. Only the miraculous eye of the camera, which can stare unwinking for hours at a time, will—in all probability—ever be able to fix such images so that a man can see them and get some pictorial notion of how things look in outer space or in the equally obscure systems of the atoms which compose materials out of which man and the material objects with which he familiarly lives, are made. The pictorial notions may possibly give those who take them in a clearer idea of the immensity and complexity of the universe.

So far as news is concerned, the photograph showing black dots on a white field holds first place. It was made just recently by Dr. T. Russell Wilkins, who believes it shows the disintegration of a radium atom. Since he has devoted a great many years of investigation in the physics department at the University of Rochester to the problem of photographing this phenomenon, his explanation is regarded as correct. The particle which made the track of black splotches labeled B in the picture is a bit of the center, or "nucleus," of a radium atom. It is too small to see. In fact, its size is only about one-ten-trillionth of an inch, or, in figures, 1/10,000,000,000,000. When an atom goes to pieces and becomes another kind of atom (i. e., an atom of another substance or element), some of the particles of its central portion fly off at a tangent. If the photographs show what they are supposed to, the particles fly about one five-hundredth of an inch at a speed of 20,000 miles a second. Naturally, one couldn't get a snapshot of that. Dr. Wilkins has worked out a way of photographing it, though. He doesn't use a camera, just a sensitized plate. On this he places a drop of water containing a very little quantity of radium salt. When the radium atom goes off, alpha particles from the nucleus fly away one after the other. In the photographic emulsion, they are flying spots giving off enormous energy. Bits of the sensitive silver nitrate of the plate come in contact with these particles and turn black, just as they would if a ray of light were thrown on them through the camera lens. That is how the track of the alpha particles is recorded in the microscopic photographs that are shown on this page, which, of course, are enormously magnified.

There are pictures of two of the numerous stages in the disintegration of a radium atom. These are characteristic; the explosion always happens in pretty much the same way.

If one wants a general notion of what is happening in the universe, this phenomenon is important. Scientists agree, at the moment, that the universe is running down. The energy it contains can never be increased from outside. There isn't any outside. Neither can it be decreased. But it is always being transformed—as it is in industry when gravity is harnessed by making electric power out of a waterfall and heat out of the electricity. And its transformation is leading to a place somewhere incredibly off in the future, when all energy will have been spread out and dissipated to a place where it isn't of any use in keeping the universe moving and functioning in the way it functions now.

Likewise, all matter is becoming gradually uniform. So far as is known, there are now 92 kinds of matter. Each division is called an element. But at least half of the elements are merging into one, just as disintegrating radium atoms are merging into lead atoms. It was the hopeful dream of alchemists—the pioneers of chemistry and physics—that a way would be found to turn "baser elements" into gold. Nowadays nobody cares to do this, but scientists know that "transmutation," as alchemists called their dreamed-of process, is happening all the time. It happens faster in radium than in anything else. When the transmutation process is completed—some unimaginable millions of years hence — life will have stopped; the universe will have run down. It isn't anything to worry about; the children will have finished school and so on, long before even radium is all disintegrated. Much less such comparatively stable elements as oxygen or iron or gold.

But to return to the photographs: The other two show sections of the universe, all consisting of just such atoms as have been described above. The pictures were made saveral years ago at Mount Wilson Observatory in California. So far as news is concerned, they are ancient history. This fact becomes insignificant, however, when one recalls that the cloudy celestial landscape (at top) beyond Zeta Orionis is at least 60 light years away. A light year is the distance light travels (at the rate of 186,000 miles a second) during one whole year—about six million million miles. Sixty light years is such a distance one simply can't use the crude mechanism of the human imagination to conceive of it. And yet the Zeta Orionis nebula, a cloud of fine particles (star dust, one might say) which makes a mysterious and suggestive blotch out in space, is within the system of the Milky Way, the cosmos within which the solar system appears as a microscopic fly speck.

THE other picture shows a nebula a great deal bigger and much farther away. As a matter of fact, it is millions of light years away. If one cannot conceive the meaning of one light year, it is better not to try to think of a million or several million of them. And the spiral nebula is also too big to imagine. Anyone planted out there with a telescope as strong as any known would find it impossible to see the earth, the sun or the whole solar system. He wouldn't even be able to see the Milky Way, the nebula which dominates the earthly sky. For the photograph reproduced here took seven hours and a half of exposure. Seen with the same telescope through which the picture was made, the whole nebula appears only as a blurred speck.

The light rays which carried this image to the camera on Mount Wilson started on their journey to the invisible earth so many million years ago that the whole miracle of the beginning of life and the whole fabulous process of evolution hadn't begun at the time. That is, anyone situated half way between the nebula photographed and the nebula from which this photograph was made, supposing he had eyes of incredible power, would have had to wait several million years from the time these light rays from Spiral Nebula G 9 M 101, N. G. C. 5457 reached him, until light rays from the earth brought him the image of the first microscopic droplets of living matter.

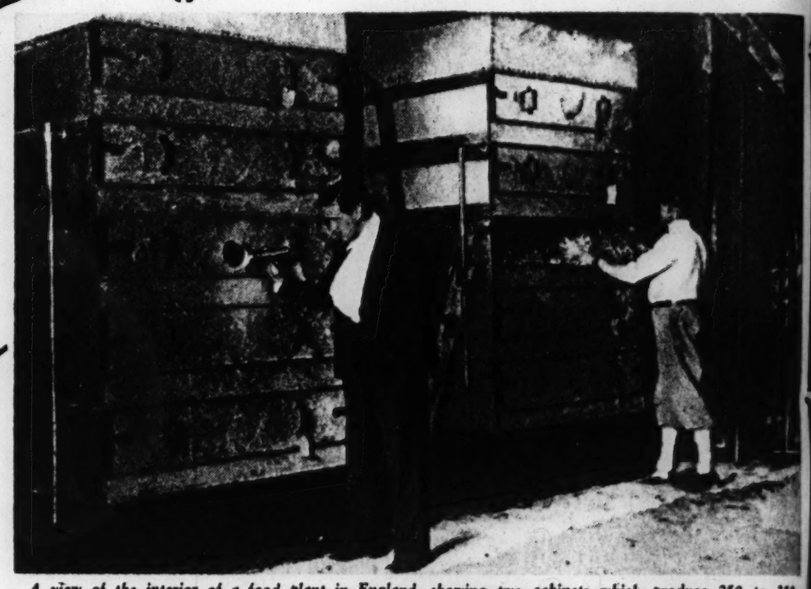


An extra-galactic spiral nebula believed to be similar in size and structure to the Milky Way. It appears in Ursa Major and the photograph is from an exposure of seven hours and 30 minutes in a 60-inch reflector at Mount Wilson Observatory.
—Courtesy Evening Sky Map.

RAISING CROPS INDOORS

New Experiments With Cabinets, That Have Already Produced Fodder, the Basis for the Startling Prediction That All Foods Will Ultimately Come From the Laboratory and Not the Farm.





A view of the interior of a food plant in England, showing two cabinets which produce 250 to 350 pounds of green fodder daily.



The former Kaiser.

By a Special Correspondent of the Post-Dispatch Sunday Magazine

NEW YORK.



THE administration's struggle with the farm problem, currently a burning social drama, will soon be as outdated as the ten-twent'-thirt' melodrama, if the experimental chemists are right. The men with the test tubes have devised what they say is a practical method of raising crops in cabinets, indoors. If they are correct, the rapidly declining virtue of wresting a living from the soil is now ready for its exit cue.

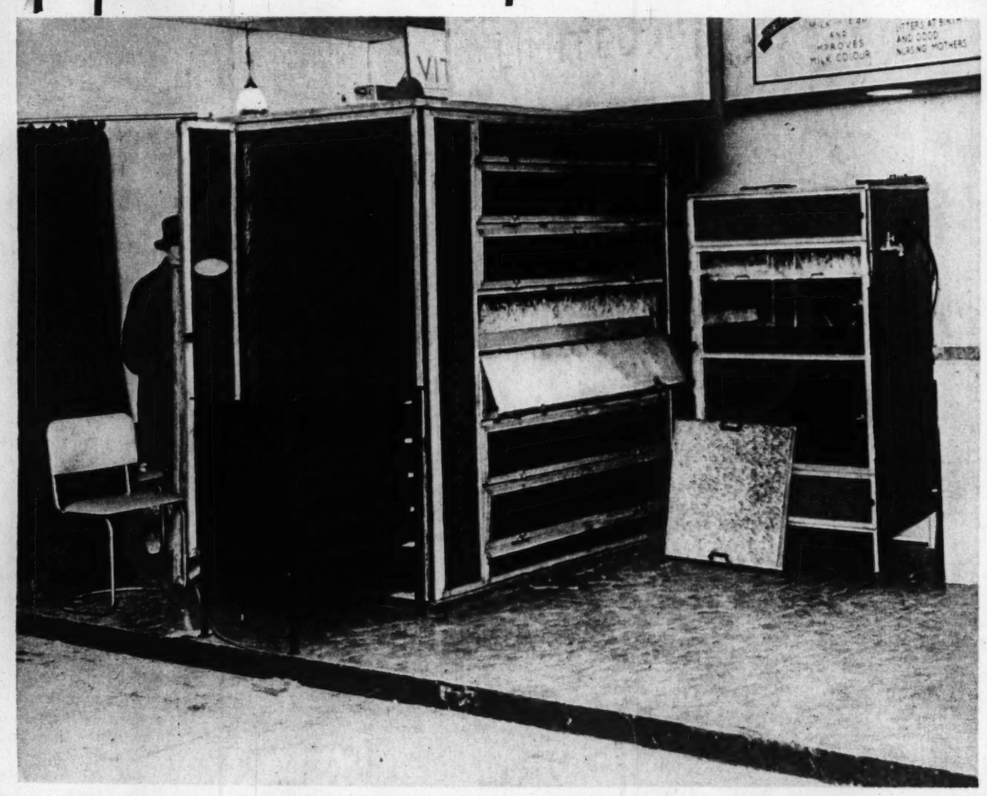
So far, the new technique has been employed largely to supply succulent fodder for livestock, but its logical ultimate development is the kitchen crop cabinet, no larger than a refrigerator. Within a few years, it is predicted, every family will be able to raise its own fresh vegetables all year around.

A new and more formidable farm problem seems to be very close—the elimination of the farm itself. That will face some future planner with this brain twister—what to do with the millions of farmers whom the administration is now trying to save from comparatively minor bugaboos like uncontrolled crop production and falling prices? For, if Mr. and Mrs. Jones can pluck fresh tomatoes and spinach from the magic cabinet in their flat, house or apartment, of what use to Farmer Smith is his rolling acres and his sun-up-to-sun-down toil?

This impending change in the social structure is no mere dream. The agrabiologists, in fact, have already sent scouting parties farther into the future. They feel confident that ultimately they will be able to produce plants, or products containing all their necessary food elements, in the laboratory. This synthetic stage, if it comes, will naturally make the magic cabinet, now looming so attractively, a back number.

But the cabinet is the thing now. It is new in the United States, but British experimenters have used it for two years, and the Germans for even longer. The Germans, masters of synthetics, started the movement. Experiments on farms in Summit, New Jersey, and Northport, Long Island, have demonstrated that not only does the cabinet produce fodder more rapidly, but that the product is richer in the nutritional components necessary for the growth and functioning of livestock.

The main importance of the cabinet, from the livestock raiser's standpoint, is the fact that he can give his stock fresh, succulent fodder every week of the year. At present, the succulent fodder season is limited to the spring. It is then only that the sprouting barley or maize, which for some reason is the most beneficial, is available. In



A cabinet in a plant at Summit, N. J.

spring, bullocks and young stock from the yards put on what cattlemen call "bloom." The milk yield rises, sows produce more populous litters and the pigs grow faster than in winter. It is due to this seasonal fodder improvement that spring lambs often catch up in growth with those born earlier in the year. By using the cabinet system, the stockman can make every season spring for his stock. At all times, even when snowstorms beat against the barn door, his animals can feed on sprouting fodder, fresh daily from the magic rays.

THIS, of course, spells the doom of the silo, which is now such an inevitable part of the farm picture. Silo fodder cannot compete with the spring type, which is richer in protein, carbohydrates, fats, lime and phosphorous, as well as in the lesser known constituents, such as vitamines, enzymes, hormones and amides. The latter are still the object of much research, but it has already been demonstrated that they are necessary to life, health, growth and fertility.

The blessings of the cabinet system are, as indicated, mixed. Besides the farm, the canning industry will also be affected. With fresh products so easily raised, few housewives will resort to the can-opener. Cows, in their



Trays containing 40 to 50 pounds of green corn which sprouted in 10 days from 12 pounds of seed.

way, will rejoice, if they appreciate labor saving. It now takes eight or nine hours of cud-chewing to prepare the fodder intake for digestion. The cabinet trays raise a more digestible type of fodder which requires only half that time. Apparently, the chemists haven't taken into account the possibility that cows may enjoy cud-chewing.

The cabinet processes currently used are the result of experiments by the late Dr. Paul Spangenberg of Germany; technicians of British Cultivations, Ltd., and Doctors Herman Beck of Berlin and C. A. Puddy of England. Dr. Beck is working at present with Dr. Scheunert, the eminent German authority on vitamins. Directors in British Cultivations, Ltd., include J. Arthur Rank, son of Sir Joseph Rank, wealthy miller, and Miss G. M. Yule, daughter of Lady Yule. Exploitation in this country is in the hands of Plant Cultivation Co., 80 Pine street, New York City.

IN A FEW years the work has progressed so swiftly that it is now possible to raise a sprout crop of barley, say, in four days. Under existing methods of farm production, given normal rainfall, such a crop would take about six weeks to grow.

One of the biggest advantages of this latest type of controlled agriculture is the elimination of the ordinary uncertainties which beset the man who tries to dig a living from the earth. Whether the sun shines or the rain falls, or both refuse to perform at the right time, makes no difference to the cabinet farmer. Erosion and drouth do not bother him. All the necessary elements that soil contains are supplied in a fluid, which, diluted with ordinary water, is the bed for the seed. Soil is almost all useless anyway, the chemists say. Its the chemicals the soil holds that count.

The cabinet seems to be the answer to the following challenge penned some years ago by Ford Maddox Ford, the British writer: "The final arcanum—the philosopher's stone—of agriculture is to discover a method of wastelessly administering nutriment to plants. An incredible dream.

"For, as manure is at present employed, an immense percentage of it is wasted in the ground or on the nourishment of weeds—and a vast amount of labor is wasted in the distribution. If, then, a method could be discovered by which each plant planted—or each seed sown—could be directly supplied with the nutriment it is to require, the addition to human wealth would be almost unmeasurable. As against that, the transmutation of base metals into gold would be a mere flea bite."

Here is the cabinet method: The cabinets are divided into compartments fitted with trays that are easily slid out and in. Superimposed is a water tank connected with each compartment by pipes, which are filled by an automatically controlled flooding device. Where warm water is not available a small stove is provided. It needs but a few shovels of coal per day to heat the water to about 80 degrees Fahrenheit.

Take corn seed. Soak it for from 24 to 36 hours in water, then remove and place in the trays in layers. Each tray, under present arrangements, will take from eight to twelve pounds of seed. A small dose of the special nutrient element—the two so far developed are Vitplant and Nutrisal—is added to the 200 gallons of water in the tank. Twice a day the farmhand pulls a lever, which releases the needed amount of solution to the trays. The automoatic control stops the flow at the right time. A thermostat automatically regulates the heat of the cabinet. Four or five days later the crop is six inches tall and ready to be used.

By the simple device of starting off the trays in rotation, the operator can assure himself of a brand new crop every day of the year. When this gets to the home use stage, Mrs. Jones may set a crop of vegetables on Monday, in anticipation of next Saturday's or Sunday's dinner, when many guests are expected.

In cases where the stock raiser needs an added element in his fodder to stave off deficiency diseases, such as that resulting from the lack of iodine, the missing ingredient can easily be added to the solution. It's as simple as adding vanilla to fudge. Among the crops which the cabinets have raised successfully on a large scale, besides corn and barley, are wheat, oats, soy beans, field beans, peas, linseed, clover, sainfoin, sunflower and cottonseed. Experimentally, household vegetables have been produced.

Of the value of sprout crops to livestock, Dr. Weston A. Price, in an address to the American Association of Medical Milk Commissions convention in 1934, said: "Evidence is accumulating from different sources indicating that great benefit is provided to animal life by rapidly growing young plants, particularly green wheat or rye. These aid nature in maintaining normal growth and function.

"A. F. Swanson, associate agronomist of the Bureau of Plant Industry, United States Department of Agriculture, at Hays, Kansas, has shown that chickens fed on grain concentrates and similar foods tend rapidly to deteriorate in physical well-being and egg production, but that these factors can be greatly enhanced by providing these chickens with green wheat in its early growth stage, even when dry or frozen. Studies made in Great Britain show that cows fed on rapidly growing green wheat or this product dried are supplied with protein in equivalent quantity to a liberal ration of grain, besides which they are furnished with minerals and activating substances carried in this plant.

"MY OWN investigations have developed data indicating that the milk and butter produced by cows pasturing on rapidly growing green wheat and rye carry activators in more liberal quantity than the average pasture fodder."

The off-season laying of hens was considerably enhanced by the introduction of cabinet-grown sprouted corn, according to a report from a farm in England operated by Michael Faraday, a descendant of the scientist of that name. Faraday mixed sprouted corn with ordinary chicken feed in a 50-50 proportion, which incidentally reduced the price of the combined feed to about 70 per cent of the normal chicken feed. Besides experimenting on his hens, Faraday fed a combined feed to day-old chicks. The chicks, in 12 weeks, fattened to four and a half pounds. The normal period is from 14 to 16 weeks.

Cabinet-raised maize, fed to Faraday's cows, failed to increase milk yield but boosted butter fat content by 25 per cent. The Northport, Long Island farm, however, reported that the normal seasonal decline in milk production was considerably reduced by the use of cabinet fodder. Both farms reported that the cows specially fed were noticeably finer in appearance than the others. Their coats were glossier and their eyes clearer.

Thus the agricultural revolution progresses. And, as the past few decades have seen tremendous strides in mechanics, so, according to the scientists, the next few decades will bring great changes through advances in the art of synthetics.

By a Special Correspondent of the Post-Dispatch Sunday Magazine

PARIS.



THE intense aversion when Wilhelm Hohenzollern, prominent woodchopper of Doorn, and Alexander Zoubkoff, well-known coal seller of Luxembourg, entertain for each other has just flamed into new active hostility again. Zoubkoff, a blonde, has asked the League of Nations to require Hohenzollern, a German, to pay him approximately $70,000. The claim is made to the League because Zoubkoff, although of Russian birth, is not a citizen of the Soviet Union or of any other nation; he's a man without a country. His aim is to have the League Court require Holland, one of its members, to make Hohenzollern pay the claim, since the latter has been a resident of Holland since he relinquished the position of Emperor of Germany and turned his energies to retirement and carpentry.

Princess Victoria Louise, sister of the former Kaiser, was the cause of the enmity between the two men. She married Zoubkoff against the wishes of her brother. She is dead now, but the feud has continued, and a direct result of the marriage of the royal dame and the Russian adventurer is the claim for $70,000.

The Princess was well taken with years when Alex came into her life. She was the widow of Prince Adolphe Schaumburg-Lippe, who died in 1916. For some years after her first husband's death she lived rather quietly with members of her husband's family and the Hohenzollerns. Then she succumbed to the post-war unrest and went in for sensation-hunting. Returning to Berlin from a stay in India, she became the subject of unfavorable comment in sedate circles because of her role of priestess in a cult devoted to physical pleasure.

Through this interest she became acquainted with Alex, whose enthusiasm for the cult speedily took him to a position of leadership in the ranks of its devotees. Alex, young and frolicsome, was considered by many women a romantic figure. He said his father was a Russian nobleman before the Czar was overthrown. Certain others of more prosaic temperament said his father was a cobbler. Alex had gained a livelihood by many means, including dish-washing in a restaurant and serving as a gigolo in a dance hall. It was said that a Paris midinette named Suzette had rescued him from a park bench and was receiving a good deal of his attention just prior to his marriage. The police

Experiments With
nets, That Have
eady Produced
der, the Basis for
artling Prediction
All Foods Will
ately Come From
Laboratory and
ot the Farm.



...o cabbages which produce 250 to 350 ...dy.

...ed, clover, sainfoin, sunflower and ...ttonseed. Experimentally, household ...getables have been produced.

...Of the value of sprout crops to live...ock, Dr. Weston A. Price, in an ad...ess to the American Association of ...edical Milk Commissions convention ... 1934, said: "Evidence is accumu...ting from different sources indicat...g that great benefit is provided to ...imal life by rapidly growing young ...ants, particularly green wheat or ...e. These aid nature in maintaining ...ormal growth and function.

..."A. F. Swanson, associate agrono...ist of the Bureau of Plant Industry, ...nited States Department of Agricul...re, at Hays, Kansas, has shown that ...hickens fed on grain concentrates and ...milar foods tend rapidly to deterio...ate in physical well-being and egg ...roduction, but that these factors can ...e greatly enhanced by providing these ...hickens with green wheat in its early ...rowth stage, even when dry or ...rozen. Studies made in Great Brit...in show that cows fed on rapidly ...rowing green wheat or this product ...ried are supplied with protein in ...quivalent quantity to a liberal ration ...f grain, besides which they are fur...ished with minerals and activating ...ubstances carried in this plant.

"MY OWN investigations have developed data indicating that the milk and butter pro...uced by cows pasturing on rapidly ...rowing grass which also rye carry ...activators in more liberal quantity ...han the average pasture fodder."

The off-season laying of hens was ...considerably enhanced by the intro...duction of cabinet-grown sprouted ...orn, according to a report from a ...arm in England operated by Michael ...araday, a descendant of the scientist ...f that name. Faraday mixed sprouted ...orn with ordinary chicken feed in a ...50-50 proportion, which incidentally ...reduced the price of the combined feed ...o about 70 per cent of the normal ...hicken feed. Besides experimenting ...n his hens, Faraday fed a combined ...eed to day-old chicks. The chicks, in ...12 weeks, fattened to four and a half ...pounds. The normal period is from ...14 to 16 weeks.

Cabinet-raised maize fed to Fara...day's cows, failed to increase milk ...yield but boosted butter fat content by ...35 per cent. The Northpert, Long Is...land farm, however, reported that the ...normal seasonal decline in milk pro...duction was considerably reduced by ...the use of cabinet fodder. Both farms ...reported that the cows specially fed ...were noticeably finer in appearance ...than the others. Their coats were ...glossier and their eyes clearer.

Thus the agricultural revolution ...progresses. And, as the past few dec...ades have seen tremendous strides in ...mechanics, so, according to the sci...entists, the next few decades will bring ...great changes through advances in the ...art of synthetics.

Why the Coal Seller of Luxembourg Sued the Woodchopper of Doorn

It All Started When Ex-Kaiser Wilhelm Objected to His Sister's Marriage to a Dishwasher.



The former Kaiser.



Wedding (the religious ceremony) of Princess Victoria and Alexander Zoubkoff.

Alexander Zoubkoff, the adventurer who married into the German royal family.

By a Special Correspondent of the Post-Dispatch Sunday Magazine

PARIS.

THE intense aversion which Wilhelm Hohenzollern, prominent woodchopper of Doorn, and Alexander Zoubkoff, well-known coal seller of Luxembourg, entertain for each other has just flamed forth into active hostility again. Zoubkoff, a Russian, has asked the League of Nations to require Hohenzollern, a German, to pay him approximately $700,000. The claim is made to the League because Zoubkoff, although of Russian birth, is not a citizen of the Soviet Union or of any other nation; he's a man without a country. His aim is to have the League Court require Holland, one of its members, to make Hohenzollern pay the claim, since the latter has been a resident of Holland since he relinquished the position of Emperor of Germany and turned his energies to retirement and ax-swinging.

Princess Victoria Louise, sister of the former Kaiser, was the cause of the enmity between the two men. She married Zoubkoff against the wishes of her brother. She is dead now, but the feud has continued, and a direct result of the marriage of the royal dame and the Russian adventurer is the claim for $700,000.

The Princess was well laden with years when Alex came into her life. She was the widow of Prince Adolphe Schaumburg-Lippe, who died in 1916. For some years after her first husband's death she lived rather quietly with members of her husband's family and the Hohenzollerns. Then she succumbed to the post-war unrest and went in for sensation-hunting. Returning to Berlin from a stay in India, she became the subject of unfavorable comment in sedate circles because of her role of priestess in a cult devoted to physical pleasure.

Through this interest she became acquainted with Alex, whose enthusiasm for the cult speedily took him to a position of leadership in the ranks of its devotees. Alex, young and frolicsome, was considered by many women a romantic figure. He said his father was a Russian nobleman before the Czar was overthrown. Certain others of more prosaic temperament said his father was a cobbler. Alex had gained a livelihood by many means, including dish-washing in a restaurant and serving as a gigolo in a dance hall. It was said that a Paris midinette named Suzette had rescued him from a park bench and was receiving a good deal of his attention just prior to his marriage. The police of more than one European capital knew Alex.

There is no doubt that the Princess found Alex fascinating. They were frequently together. Excerpts from her diary, written in her castle near Bonn, which have become public, reflect her growing fondness:

Tuesday—Baron Zoubkoff came again tonight for dinner. What an interesting young man he is. He is tall, dark and very handsome. He seems to be very intelligent, and I shall continue to invite him to the palace. . . .

Thursday (midnight)—I have just returned from the opera. . . . There were several people whom I know. They do not know the Baron and I noticed that they were interested in him. . . . He is an ideal man to accompany a lady. He is attracting me a good deal, and I think he enjoys my company. He is very poor, but is not ashamed of his poverty. He related to me that he was wearing a borrowed suit of clothing at our first meeting. He was almost penniless. I admire his frankness.

FRIDAY—Today we have been on the River Rhine. . . How attentive Baron Zoubkoff is. . . .

Friday—He is here to tea today. How much happier I am when he is here. It is very dull and quiet in this large palace. Now, at the moment of writing, I can look through my window and see him shooting at the target. He is an excellent shot. (She had previously discovered that he was "an excellent dancer.")

Saturday—He was here this morning. We played tennis again. I am getting very fond of him, and am dreading the day of his departure.

Saturday—Today Baron Zoubkoff heard from his mother. She is very ill, so he is leaving here tomorrow. How I shall miss him. I shall go away to Knocke, in Belgium, where I can think things out.

Wednesday—Knocke is very nice and restful, but how I miss the Baron. I dread to think that one day he will leave Bonn. It will seem so desolate without him. He has become a part of my life, and I shall miss him dreadfully.

Saturday—I have returned from Knocke to my palace (at Bonn). How long this week has been, but he will be here today. . . . How excited I am at the thought of meeting him again. . . .

Monday—He came to tea and also stayed to dinner. He told me that he had missed me, and that he was glad to come back to the palace to see me. . . . I care for him a great deal, and I am sure that he cares for me. If he should propose to me some day, I wonder what my brother (the former Kaiser) would say?

Before there was occasion, however, to ask brother Wilhelm for his blessing, there was a hiatus in the affair. The Princess dropped out of sight for a couple of months, and when she returned to her palace many years seemed to have fallen from her. Berlin buzzed with the story that she had undergone a rejuvenating operation. Alex exclaimed, "She now has the figure of a woman of 30 and the heart of a girl of 20!"

Returning to the diary:

Tuesday— . . . Baron Zoubkoff has proposed. I have accepted. I wonder what my brother will say about the marriage. He will refuse his consent, I am sure, but I shall overstep all barriers. I will not sacrifice my own happiness and that of my fiance for the sake of worldly criticism. People will say there is too great a difference in our ages for complete happiness, but if two people really care for each other nothing else matters. Titles, money—everything—may go, but I will keep our happiness. My fiance cares for me, and I for him. I shall let my brother and sister know tomorrow.

Wednesday—As I expected, my brother has refused his consent. . . .

Friday—Though I regret not having secured the Kaiser's consent to my marriage, it was not really essential to have it, for when I married into the Schaumburg-Lippe family I passed out of the jurisdiction of the Kaiser. . . .

On November 19, 1927, Princess Victoria, granddaughter of the late Queen Victoria of England, became the wife of Alexander Zoubkoff, penniless Russian refugee. They were married at Bonn, first in a civil ceremony, a couple of days later with the rites of the Greek Orthodox Church. The Hohenzollern family did not attend. The blushing bride was 61 and the happy bridegroom was 27.

The new Mrs. Zoubkoff was a wealthy woman, of course. Her fortune included a large collection of jewels and heirlooms left her by her grandmother Victoria, and the castle at Bonn, which came to her from her first husband. But it soon developed that she was not wealthy enough to afford the festive Alex.

WITH his wife's purse and credit to draw on, the former dishwasher, dancer, deckhand, etc., etc., proceeded to go in heavily for personal entertainment. There were amours, drinking bouts, escapades, all expensive. The lighthearted fellow beat a page boy almost into insensibility, and as a consequence was ordered out of Germany. Belgium invited him to leave and stay away after he had caused an unpleasant scene in a Brussels hotel; it is understood he escorted a young woman of the cafes to the suite he and Victoria occupied and departed with the girl when his wife protested. For a considerable time Victoria put up with all this, even defended him. It was just youth and high spirits, she said; and the censorious should remember that he had been too poor before to sow the wild oats that all young men are entitled to. Her chief reaction to Alex's high jinks seems to have been to spend a lot of money on luxurious automobiles, race horses and the like.

In periods of inactivity, Alex amused himself by writing silly letters to the former Emperor of Germany, signing them, "Your loving brother-in-law, Sandy." If, as he suspected, Wilhelm was trying to break up the union, the irritation these notes caused the proud old man at Doorn can be imagined.

The Princess' fortune melted rapidly under the couple's lavish spending. It is said that when the wife would call a halt, she was deterred by her husband's threat to write a highly-seasoned movie scenario based on their courtship and marriage.

Victoria's cash and securities evaporated. She sold her jewels and heirlooms. She went into bankruptcy, and her home shrank to three rooms on the top floor of her castle. In bankruptcy court she admitted she was reduced to washing her own clothes. Finally she had to give up the castle entirely and take rooms in the little city of Luxembourg—after getting permission of the authorities of the grand duchy of that name for Alex to live there.

About this time Alex betook himself to Paris and got a job as an actor in a sketch written specially for him. There was a hitch at first when he insisted on being supplied with vodka during rehearsals, but he finally agreed to accept brandy instead "if given enough of it." Before rehearsals were over French authorities ordered Alex to leave the country. He then thought he might try the movies. "I ought to do something, you know," he said, "to earn a living for my wife, who is in dire straits."

A short time later Victoria gave up the struggle to find happiness in married life with Alex, left him and sued for divorce. She also offered him $2400 for the return of her letters. The gallant Alex held out for $9600. The divorce suit was set for hearing November 22, 1929.

There was no hearing. On November 13 of that year Victoria died in a hospital at Bonn after an illness of a few days. Shortly before her death the ex-Kaiser phoned from Doorn to inquire if she wished him to visit her. She replied, "No, I don't want to see him."

A FEW members of the former German nobility attended the funeral at Cronberg. Alex was not there, having been arrested by Bonn police a few days before for reentering Germany, presumably to put in an appearance at the funeral.

Alex returned to Luxembourg and eventually went into the business of selling coal. The year after his wife's death it was reported that her relatives had retrieved her letters from him by paying more than $3000.

It is in connection with the divorce suit that never came to trial that Alex demands $700,000 of his brother-in-law. He says Wilhelm promised him the money if he would sign certain papers necessary to successful prosecution of the suit, that he signed and that he never got the money.

"Under the terms of our agreement," Alex has related, "the ex-Kaiser promised to turn over the 10,000,000 francs exactly eight days after I signed the papers. Three days after I put my name to them, my royal wife died and my brother-in-law refused to pay the debt. I have kept silent like a gentleman in the hope that he would acknowledge his obligation. But he has forced me to appeal to the League of Nations. An agreement is an agreement."





"Queen Elizabeth," 1911, with Sarah Bernhardt as the Queen. Lou Tellegen kneels before her.



"Wash Day Troubles." An early slapstick, vintage of 1895. The actress is the wife of the director, Edmund Kuhn.

The One-Reelers of the '90s Return to the Screen

How a Film Library, Telling the History of the Movies, Is Being Compiled at the Museum of Modern Art.

By JACK ALEXANDER

A Special Correspondent of the Post-Dispatch Sunday Magazine

NEW YORK.

AN assistant librarian switched off the lights. A gray-haired pianist, who once played in a Broadway nickelodeon, moved his gnarled fingers over the keys and produced a tinny melody. From the rear, through the breathless darkness, came a series of embarrassed clickings as the operator, all thumbs as usual, fumbled with a balky projecting machine. Suddenly a quivering megaphone of brilliant light shot into being, its broad end stopping against a glary white screen which was alive with hundreds of darting flecks like nervous water bugs. Then an old-time picture jumped on the screen and an audience of New Yorkers was carried back into the prehistoric age of the modern movie. For two hours, the old pianist, his face lifted to the old familiar screen plays, pounded out his theme music; the audience, to whom the plays were privately exhibited, at first laughed, as if being shown some ridiculous old styles in clothes or automobiles, then sat silent in a rapt nostalgic mood, then began to realize that it was watching the early pictures from a new critical standpoint.

This striking throwback took place recently in the Museum of Modern Art, 11 West Fifty-third street, whose newly assembled film library, got together with the aid of the Rockefeller Foundation, is the first of its kind in the country. Begun less than a year ago, the library, with the co-operation of the motion picture industry, has made an impressive start on its plan to make cultural America conscious of the movies' development as an art form—the only new art form of modern times.

The sequence shown illustrated the growth of the film from mere episodes to the narrative plot and carried the observer from 1895 to 1911. Subsequent stages, bringing the history of the film up to the present day and attacking it from many critical angles, are in preparation.

The library has resurrected old films from vaults, where, apparently doomed to oblivion, they had already suffered from natural decay to no small extent. Eleven were donated by Harold Lloyd. Warner Brothers gave the same number. Samuel Goldwyn gave two and Twentieth Century-Fox came through with seven. Other collectors have given up reels, some gratis, some for a price. The work has just begun. The job of merely finding out where some of the more important films are stored will take years. Seemingly no one in America realized before that the record of an important art's development was wasting away. In England the Film Society of London began a similar work in 1925. Miss Iris Barry, a co-founder of the Film Society, is in charge of the Modern Museum's pioneer work.

Technical assistance has come from the film industry itself. Under the skilled hands of men loaned by Hollywood, old films that have all but perished chemically have been restored and preserved. Warehouses and safes have given up their secrets. Now colleges, museums and clubs may obtain the skillfully arranged sequences much as they have for years been able to obtain visual treatises on painting and sculpture.

Their almost incredible brevity was the first thing about the movie primitives that impressed the first group to whom the Modern Museum's first sequence was shown. This characteristic is quite natural since the first projected movies stemmed directly from Thomas Edison's kinetoscope, which was nothing more or less than the peep show machine found today in the arcades along New York's Forty-Second street. You drop in a coin and a spool of film begins to unroll as you peer through a window. Soon you are seeing "The Dempsey-Firpo Fight" or "Paris Models Feeling Frisky." When motion pictures were first flashed on a screen, they were simply projected kinetoscope pictures.



"A Trip to the Moon," produced in France in 1902.



"The Great Train Robbery," 1903, with George Barnes in an early close-up.

"The Execution of Mary Queen of Scots" belongs in this class. It is exactly 50 feet long and the grisly action is all over before you know it. The hapless Mary walks up to the block and kneels, bending her head over dutifully like an obedient roasting chicken. The headsman takes a realistic swipe with his axe and the head rolls off the lady's shoulders into the dust. The executioner picks it up, holds it aloft and that is the end of the film. The bloodless post-swipe state of the head and body is reassuring.

THIS grisly film, which opens the Modern Museum's first sequence, was produced as a kinetoscope in 1893 in the first motion picture studio built in America. This was the famous "Black Maria," on the grounds of Edison's laboratory at West Orange, N. J. "The Execution of Mary Queen of Scots" was retrieved from the peep show class in 1894 by Jean A. LeRoy, film pioneer and inventor, who succeeded in projecting it on a screen.

During this stage of the cinema's growth foreign companies contributed most of the trick and historical films gaped at by Americans. But in 1895 slapstick movie comedy was born in America in another fifty-footer called "Wash Day Troubles." This evanescent episode is half consumed before the one piece of decisive action is introduced. For fully 25 feet, a buxom woman is shown rubbing out clothes in a wooden tub in the yard near a back porch. Towards the end, an early model Jackie Coogan mischievously dumps over the tub.

THE youngster is not identified by historians. The woman is, by a bit of directorial economy, the wife of Edmund Kuhn, who produced the film. In the early years of the industry it was common for the players to remain anonymous. In "The Execution of Mary Queen of Scots," for instance, none of the cast is known.

Third in the sequence is one of the most important films of the series, "A Trip to the Moon," produced and directed by the French genius, George Melies, who also is in the cast. The picture was produced in 1902 and represented a stride toward the feature-length. It was all of 800 feet long. Melies, a supreme technician in magic and illusion, brought a Jules Verne imagination to the screen.

One of his contributions to the art was stop-motion photography which made magical transformations and disappearances look plausible. Melies also employed the now common close-up as early as 1896 and shot the first movie by artificial light. In a day when the average picture ran about three minutes, "A Trip to the Moon" created a sensation when it ran 10 minutes!

Melies plainly regarded the film as a series of living tableaux but he achieved a continuity by overprinting the end of each scene on the beginning of the next. As in most early narrative films, his characters moved horizontally as on a stage before an audience. His scenery was disposed likewise. Melies himself designed his beautifully painted backcloths and movable scenery, executed in an imitation bas-relief. The hundreds of cinemas he produced between 1896 and 1914 were distinguished not only by their novelty of treatment but by their wealth of story material. He unashamedly ransacked literature for his yarns, then embellished them with his own imagination.

Even today "A Trip to the Moon" has a gay, fantastic charm. Melies, who must have been, among other things, something of an Earl Carroll, garnished his frolicsome tails of a scientific projectile flight to the moon with turns by acrobats from the Follies Bergere and dancers from the Theater du Chatalet. The treatment is comic throughout. A handful of bearded scientists, after much pother, finally zoom heavenward in their metal capsule and strike the man in the moon squarely in the eye.

THEY clambered out of the projectile to be confronted by hordes of strange moon dwellers and outlandish scenery. The scientists are armed only with umbrellas, but find these enough. It seems that when you swat a moon dweller over the head with an umbrella he just explodes in a puff of powder. After knocking off a number of the inhabitants the scientists rocket earthward, to be greeted by chorines of the Theater du Chatalet.

Next in the sequence is the great-great-granddaddy of the Western, the gangster and the G-man thrillers—"The Great Train Robbery." Produced in 1903, this film was notable technically chiefly because it introduced plot into the American-made picture and also employed movement toward and away from the camera, as well as horizontal movement. In a subordinate position in the cast is none other than Broncho Billy Anderson, the greatest two-gun man, outside of Bill Hart, perhaps, that ever raised the hair of this correspondent and his contemporaries in the Mikado, Orpheum, Hamilton Airdome and Fairy theaters, along Easton avenue, in St. Louis. Anderson's favorite stunt was to toss an ace carelessly into the air, fire from the hip and knock out the club, heart, diamond or spade in the center. What a shot! It was considerably later than "The Great Train Robbery" that Broncho Billy came to Easton avenue, though.

The story of "The Great Train Robbery" is told falteringly and the continuity is crude but here already the feeling for inter-play and assembly of short shots is seen sprouting. David Wark Griffith, first of the important directors, was later to master this. But it was Edwin S. Porter, director of the robbery film (for the Edison company), who first hit upon the principle of film editing.

This picture is 800 feet long. It starts with a scene in a railroad telegrapher's office. The robbers, all wearing black shirts, black hats and black mustaches, enter, bind and gag the telegrapher and proceed to board a train, slug the express car clerk and make off with the loot on their horses. There is a pursuit (what Western didn't have a pursuit?) and a pitched battle. The robbers are laid low but their horses, which are directly in the

(Concluded on Page 7.)



"Faust," produced by Pathe in 1905.

SKETCH

SHE KNOWS

NEW YORK.

WHEN cooking is mentioned as a fine art the mind automatically interpolates "French." In general French cooking monopolizes the serious attention of gourmets. People may remark—whether through ignorance or experience—that they don't like French cooking ("It's too rich"), but usually this is equivalent to saying that they don't like eating, would just as lief dine out of cans and boxes or live on hash in a one-arm joint. The hold France has on dietary diversions is illustrated by the number of French words used to describe English gastronomic terms. Restaurant, chef, menu, table d'hote, gourmet, recipe—all these, in addition to the number of dishes having only French names, are tacit confessions of a national inferiority.

There are, however, other kinds of cooking. Russian, Swedish, Danish, German and even English specialties are sometimes described with reverence in conversation. Only American food is consistently slighted. If it is mentioned at all, it is usually mentioned last. Why this should be so is hard to see. Possibly because the finest American cooking is a private, not a public thing. Possibly because, as in Germany, the finest cooks are seldom restaurant cooks. Or because, when they are, they suffer from the same inferiority complex that colors most American arts. This would naturally be accentuated in an art where imitation is easy and the exotic always at a premium.

Be that as it may, there is such a thing as distinctively American cooking and there are gourmets not ashamed to mention it. That is how it happens that the new (1931) Waldorf-Astoria has a specialist in native dishes—even devotes a whole kitchen to the thing, whereas the famous Victorian one was slavishly European in its cuisine.

There are other restaurants that specialize in culinary Americana, but the good ones are usually local in their range, serving more oysters in New England, Creole specialties in New Orleans and so on. Rebecah Sheerar Hufeut, the Waldorf's native expert, has made a study of dishes in every part of the country. When distinguished foreign visitors ask for a typi-

The 'JEWIS on HER SEVE

On DECEMBER 21, 1931, countless thousands of Jewish men and women, boys and girls all the way from Palestine to the Arctic, celebrated the seventy-fifth birthday of Henrietta Szold, variously known to her followers and ardent admirers as Zionism's First Lady, the Jewish Jane Addams, and the most prominent Jewish woman alive today.

A frail, modest, unobtrusive, gentle-eyed and gray-haired woman of phenomenal and unceasing energy, Miss Szold returned to Baltimore, the city of her birth, to be with her relatives on her birthday. When she landed in New York from a flighty sojourn in the Holy Land, she was met by a committee of prominent Jewry headed by Mrs. David de Sola Pool, wife of the noted sephardic rabbi. Throughout America the 320 chapters of the Hadassah, the Women's Zionist Organization, which she had founded some years ago, prepared a series of meetings in her honor. And on her birthday, over a coast-to-coast hook-up broadcast from Jerusalem, Dr. Chaim Weizmann, president of the World Zionist Organization, and Dr. Judah L. Magnes, president of the Hebrew University of Palestine, spoke of Miss Szold's undying devotion to justice, humanitarianism and her people.

Nor does the seventy-fifth birthday of Henrietta Szold mean that she has decided to retire from public life and let the younger generations of her race carry on. Far from it. Even now she is busy resettling young German-Jewish refugees in colonies in Palestine, and for this new and heroic work the Nation has placed her name on its honor roll for 1935. The only other woman on The Nation's honor roll is Helen Keller, in consideration of her dramatization of Jane Austen's "Pride and Prejudice."

To give an outline of a long life-time devoted to helping others is a difficult task. It can be done by listing the honors that have accrued to the benefactor, by quoting what other noted personalities have said of her work, or by telling of her personal philosophy and life. In the case of Miss Szold, a little of each is necessary if one is to understand the full

SKETCHES FROM LIFE

High Lights on Unusual Personalities

REBEKAH HUFCUT
COL. D. V. MacCORMACK
HENRIETTA SZOLD

SHE KNOWS WHAT'S GOOD in American Cooking

NEW YORK.

WHEN cooking is mentioned as a fine art the mind automatically interpolates "French." In general French cooking monopolizes the serious attention of gourmets. People may remark—whether through ignorance or experience—that they don't like French cooking ("It's too rich"), but usually this is equivalent to saying that they don't like eating, would just as lief dine out of cans and boxes or live on hash in a one-arm joint. The hold France has on dietary diversions is illustrated by the number of French words used to describe English gastronomic terms. Restaurant, chef, menu, table d'hote, gourmet, recipe—all these, in addition to the number of dishes having only French names, are tacit confessions of a national inferiority.

There are, however, other kinds of cooking. Russian, Swedish, Danish, German and even English specialties are sometimes described with reverence in conversation. Only American food is consistently slighted. If it is mentioned at all, it is usually mentioned last. Why this should be so is hard to see. Possibly because the finest American cooking is a private, not a public thing. Possibly because, as in Germany, the finest cooks are seldom restaurant cooks. Or because, when they are, they suffer from the same inferiority complex that colors most American arts. This would naturally be accentuated in an art where imitation is easy and the exotic always at a premium.

Be that as it may, there is such a thing as distinctively American cooking and there are gourmets not ashamed to mention it. That is how it happens that the new (1931) Waldorf-Astoria has a specialist in native dishes—even devotes a whole kitchen to the thing, whereas the famous Victorian one was slavishly European in its cuisine.

There are other restaurants that specialize in culinary Americana, but the good ones are usually local in their range, serving shore dinners in New England, Creole specialties in New Orleans and so on. Rebekah Sheerer Hufcut, the Waldorf's native expert, has made a study of dishes in every part of the country. When distinguished foreign visitors ask for a sample of the national diet, she has at her finger-tips the recipes for dishes representative of each section. When Premier Laval came to New York, for instance, his dinner featured an authentic Back Bay clam chowder, Yankee pot roast and a sweet potato pie known only to certain parts of the South. Mrs. Hufcut knows not only the sectional favorites, but which of them is likely to appeal to a particular celebrated guest. For a dinner party by Herbert Hoover she planned pumpkin pie. For the Harold Lloyds she scheduled a fruit pudding. When Joan Crawford and Franchot Tone came there she gave them beef stew with fresh vegetables; characteristically the vegetables are never treated with chemicals to heighten their colors; everything is perfectly natural.

"I let food stand on its own merits," says Mrs. Hufcut. "Let an onion be an onion, a beet a beet. God made it so. Why change it?"

IT ISN'T entirely an affectation to call Mrs. Hufcut's domain "The Home Kitchen." Ordinarily, restaurants which assume that title merely make themselves ridiculous by their watery versions of the full-flavored simplicities of plain cooking. Mrs. Hufcut and the Waldorf have taken it up because they feel private kitchens have produced the best in American cookery and because they want to imitate methods and results of the domestic kitchen. Nothing degenerates so easily into hash-house slop as a New England boiled dinner that has been condemned to the steam table.

The Home Kitchen has no steam tables. Everything has been done to make it function as if it were the kitchen in a private house. The cooks are women, not men. And although there are six of them and they prepare a good deal more food than the biggest mansion serves up for the most sumptuous private dinner parties, they are instructed to cook for each individual table. Guests must order several hours in advance, and they are encouraged to dine promptly.

The guiding spirit of this crusade for the recognition of a native cuisine comes by her calling as a matter of course. She is the descendant of several generations of gourmets, chefs and restaurateurs. Her grandfather started the first restaurant in Greensburg, Pennsylvania, a century ago, when the town became a railroad junction. In the days before the Pullman diner became the model of breath-taking efficiency it is today, this inn proved a welcome stop-over for travelers. It was famous for more than 50 years and still preserved its traditions when the future impresario of The Home Kitchen was a tow-headed chit enamored of Minnehaha cake—a delicacy stuffed with raisins, chopped figs and walnuts, and iced with lemon and sugar. Rebekah Sheerer, the future Mrs. Hufcut, learned how to make Minnehaha cake from her mother, a connoisseur of old-fashioned dishes. She was taught a great many other tricks of cookery as well. But her mother, who cooked at the old inn, didn't want her to be a cook. She hoped she would be a fine seamstress instead and gave her a pair of shears as her very first present. This device didn't have the desired effect. The little girl cut off all her hair before she ever learned to thread a needle. That was that. She had to become a cook.

By the time she was ready to consider a profession, however, one didn't become just a cook. In this new degenerate age one spoke of dietetics, balanced diet and (sanctimonious anomaly!) of domestic science. Rebekah Sheerer learned dietetics at Pratt Institute in Brooklyn and afterwards took a domestic science course at Barnard College, Columbia University. She became chief dietician for a chain of expensive restaurants in New York and got a reputation for her knowledge of native cooking. That is how the Waldorf happened to come to her when it was discovered that not all hotel guests have exclusively French palates.

Part of the nineteenth floor of the new hotel was turned over to Mrs. Hufcut to be converted into a commodious kitchen. She supervised the decoration, tried to make it look as much like a typical private kitchen as possible, considering its necessary size. Then she hired her half-dozen cooks and got down to business.

The repertoire is as various as the most jaded epicure could ask. Here is a miscellaneous bill of fare, including the localities from which the various dishes are derived.

Tomatoes Creole, Louisiana.
Stewed okra, Louisiana.
Baked stuffed shad, Baltimore.
Chicken pie, Caorlinas.
Chicken fricassee, Pittsburgh-Philadelphia pike.
Hot tamale, the Southwest.
Hasenpfeffer, Tony Faust's, St. Louis.
Chicken cake, Wisconsin.
Dandelion greens and hominy with corn bread, the Middle West.
Salt pork with green beans, Kentucky.
Sweet potatoes, Mississippi.
Cole slaw, Pennsylvania.
Boiled dinner, New England.
Codfish cakes, New England.
Johnny cake, Rhode Island.
Apple cake, Pennsylvania.
Brown bread, Boston.
Maple cream cake, Vermont.
Baked Indian pudding, Boston.
Cream pie, Boston or Washington (two kinds).

THOSE are just a few samples to indicate the possibilities. Each is prepared according to the most effective recipe Mrs. Hufcut has been able to discover. And she hasn't gone merely to historic restaurants for her recipes. Of course, she had a great many from her family. But her interest in more recipes is insatiable. She never stops exploring New York's restaurants when she goes out to lunch. On her vacations she tours the rural sections, visiting farm houses, inns, any place that looks as if it might hold a recipe.

Blonde, tall and attractive in a settled, plump-widow way, she has little difficulty drawing from flattered housewives the cherished secrets their grandmothers handed down to them as the way to a man's heart. Her criteria for a successful dish are its ability to stand on its savory merits without embellishment, its age and its local popularity. Her gastronomic adventures are beginning to tell on her; she is growing stout. This doesn't worry her, though.

"Can't be helped," she says in her abrupt, clipped way. "I have to taste everything that's cooked." Nothing from her kitchen is served until it has passed her critical review.



Rebekah Hufcut.

The 'JEWISH JANE ADDAMS' on HER SEVENTY-FIFTH BIRTHDAY

BALTIMORE.

ON DECEMBER 21, 1935, countless thousands of Jewish men and women, boys and girls, all the way from Palestine to Los Angeles, celebrated the seventy-fifth birthday of Henrietta Szold, variously known to her followers and ardent admirers as Zionism's First Lady, the Jewish Jane Addams, and the most prominent Jewish woman alive today.

A frail, modest, unobtrusive, gentle-eyed and gray-haired woman of phenomenal and unceasing energy, Miss Szold returned to Baltimore, the city of her birth, to be with her relatives on her birthday. When she landed in New York from a lengthy sojourn in the Holy Land, she was met by a committee of prominent Jewry headed by Mrs. David de Sola Pool, wife of the noted Sephardic rabbi. Throughout America the 300 chapters of the Hadassah, the Woman's Zionist Organization, which Miss Szold founded some years ago, prepared a series of meetings in her honor. And on her birthday, over a coast-to-coast hookup broadcast from Jerusalem, Dr. Chaim Weizmann, president of the World Zionist Organization, and Dr. Judah L. Magnes, president of the Hebrew University of Palestine, spoke of Miss Szold's lifelong devotion to justice, humanitarianism and her people.

Nor does the seventy-fifth birthday of Henrietta Szold mean that she has decided to retire from public life and let the younger generations of her race carry on. Far from it. Even now she is busy resettling young German-Jewish refugees in colonies in Palestine, and for this new and heroic work The Nation has placed her name on its honor roll for 1935. The only other woman on The Nation's honor roll is Helen Jerome, in consideration of her dramatization of Jane Austen's "Pride and Prejudice."

To give an outline of a long lifetime devoted to helping others is a difficult task. It can be done by listing the honors that have accrued to the benefactor, by quoting what other noted personalities have said of her work, or by telling of her personal philosophy and life. In the case of Miss Szold, a little of each is necessary if one is to understand the full scope of her rich and idealistic life.

It was on her seventieth birthday that Henrietta Szold was made a Doctor of Hebrew Letters at the Jewish Institute of Religion in Palestine. When he conferred that honor upon her, Dr. Stephen S. Wise said: "Henrietta Szold, great among women, foremost among her Jewish sisters, daughter and disciple of a learned and noble teacher, Benjamin Szold; dedicated for many years to the cause of Jewish letters, and in the latest and greatest phase of her life, by a leadership of wisdom and consecration and by an example of uncompromising nobleness among immortal rebuilders of her people's life in the land of Israel; inspiring bringer of multitudes of Jewish women, Hadassah, to the altar of high service to their people and their people's homeland."

Since that time Miss Szold has gone on to other work, for it was in 1933, when she had her trunk packed and was ready to leave Palestine for a long rest, that Hitler came to power in Germany and precipitated a situation similar to that of the Jews under the Russian Tsar half a century before.

A WELCOMING board for German refugees was formed in Palestine; Miss Szold unpacked her trunks and became one of the heads of the board. She decided to exert her energies toward helping the children, formed the Youth Aliyah Movement and to date has helped to settle 1000 boys and girls from the ages of 13 to 17 in the colonies and training centers of Palestine. At the Zionist Congress in Luzerne, Switzerland, last August, it was announced that one of the children's colonies would bear Miss Szold's name.

Thus Henrietta Szold finds herself again busy with Jewish refugees. She says that the plight of these German Jews reminds her of nothing so much as the plight of the Russian Jews who escaped to America in the 1880s and 1890s. But in spite of the tragic stories which she hears all the time, Miss Szold is not one whit discouraged; she believes her name comes from the word "soldat," meaning soldier, and she intends to go on brave and unafraid as a soldier in the interests of justice, humanity and peace.

Henrietta Szold's desire to help the suffering and allay the misery of her people did not spring up out of thin air. Born on December 21, 1860, in Baltimore, she was the eldest of the five daughters of Rabbi and Mrs. Benjamin Szold. Rabbi Szold, who died in 1902, was born in Hungary; in 1859 he came to America and became the Rabbi of the Oheb Shalom Congregation in Baltimore, where he spent the rest of his life.

Rabbi Szold, according to the testimony of his friends and family, was more than a Rabbi; he was a rare type of man, gentle, cultured, sensitive and sympathetic. He was a writer, a Hebrew scholar and a pioneer in Zionism, anticipating Theodore Herzl, the father of the present Zionist movement; toward his children, Rabbi Szold acted in the Rousseau tradition, believing that they should be allowed full play for their individualism.

Henrietta, like all her sisters, won a gold medal at the Western Female High School in Baltimore. At the age of 18 she was teaching history and languages at the Misses' Adams, a fashionable school for girls in Baltimore, and giving instruction in Hebrew and general subjects privately.

She rejected the social opportunities that came her way and refused to join an exclusive club because it discriminated against members of her race. Though the Szold home was lively and friendly, hospitable and full of humor and action, Henrietta through her father became interested in the plight of the Russian Jewish immigrants then fleeing to our shores from the pogroms that the Tsar and his cossacks were inflicting upon them. Miss Szold

(Concluded on Page 7.)



Henrietta Szold.



Col. D. V. MacCormack.

A PLUGGER for the MERIT SYSTEM

WHEN the St. Louis chapter of the League of Women Voters held a rally (in which 75 other organizations participated) to launch a two-year campaign for general adoption of the merit system in all phases of government, the featured speaker of the evening was Colonel Daniel William MacCormack. Obviously this slender, rangy military man, whom Frances Perkins had picked as her Commissioner of Immigration, was not put on the program for his eloquence. He isn't a silver-tongued orator, by a long shot. But he has found his career as civil servant so adventurous and satisfying that merely exhibiting him would have dramatized the point the League was trying to get over. Even a matter-of-fact, middle-aged officer with reddish face and military moustache, heming and hawing, can be dramatic when he speaks of the thing around which he has built a varied and colorful life. This one's shop talk is so persuasive that when Senator Gerald P. Nye heard him on the radio last summer, he had the entire speech incorporated in the Congressional Record.

Colonel MacCormack represents a type less familiar in America, where civil service is regarded as a job for drudges, than in England, where it is a career for men like Captain Anthony Eden and his kind.

Although there is no place precisely designated for Americans of Colonel MacCormack's type, he has found his way into a career one might envisage merely seeing him, trim, weathered and competent, in the street. Since running away from school to get into the Philippine rebellion in '99, he has managed plants and a commissary department in Panama, handled transportation problems during the World War, acted on a League of Nations mission in Russia, served on an American mission to Persia, been Persia's plenipotentiary to the League, handled relief in a famine, organized receiverships, been a bank president. He has seen active service in battles and wouldn't mind doing so again if he were told to. He has been a secret agent. He is the kind of man who could always be trusted to do his duty without reasoning why. Primarily he represents the kind of mind that delights in organization and reorganization. Straightening out a mess—whether in military, departmental or financial affairs, is never an insuperable problem for him. He gives the impression of perfect imperturbability and will tell you himself that he is not a man of ideas, but one of action. Talking to him one becomes convinced that he has always kept opinion and theories at a safe distance.

The very lack of poetry that characterizes his views on any general subject makes him effective in a crisis and able to see the essential points in any problem without neglecting the details. When he received the appointment as Commissioner General of Immigration and Naturalization at the outset of the Roosevelt administration, he was brought to Washington merely to straighten up a departmental tangle. There were seven men with independent positions in that branch of the Department of Labor. Now there is only one and more is done than ever before. It is his penchant for systematizing that convinces him of the need for civil service reform and convinces those who hear him that he is perfectly correct in his conclusions.

At the same time he is not a human machine. His first important act as Commissioner was to get 1200 deportations stayed while he campaigned for a revision of present absurd laws. These laws have resulted in mandatory deportation in such cases as those of a Ukranian social worker whose train passed through Canada between two cities in the United States, a Canadian trained nurse who happened to run short of money while being treated for tuberculosis at a California hospital, a 9-year-old boy whose mother forgot to register him when he entered from Canada and whose father must be deported to Rumania while he is shipped off to Canada, a German sailor who took his wife's body to Germany in compliance with her deathbed request. . . . Seeing such cases stacked up by hundreds while alien criminals were able to avoid deportation without effort, Colonel MacCormack found himself forced to continue in office much longer than he had planned, even though it meant giving up profitable offices as a banker in New York. Barring accidents, he will stay in office until he gets his reforms legalized. The civil service reorganization, so far as his own office was concerned, was the easiest part of the job.

STRANGE to say, this man who is Commissioner of Immigration and a believer in the merit system, is himself an immigrant and a political appointee. He was born in Scotland and brought to America by his parents as an infant. His father, a Massachusetts rug manufacturer, hoped he would follow him into business. By the time he had been at school in Boston College, Gordon's College in Scotland and St. Laurent's in Montreal, he had made up his mind that whatever he did, he would not go into business. After one frustrated effort, he was allowed to volunteer at the age of 19 for service in the Philippine insurrection. He felt that "was still something that was glorious in a drab world." After two years of guerilla fighting and three hair's breadth escapes—"maybe an evidence that I was a sort of long-headed person; I don't know"—he had to work in a department store and a rubber company. Convinced that the building of the Panama Canal was the only really exciting thing going on in the peaceful days of the early 1900s, he took civil service examinations and went down there. After five or six years in various minor jobs, he became superintendent of plants and manager of the commissary department. Controlling an enormous supply system and stocking the colony in preparation for possible foreign invasion from both oceans, MacCormack found his "drab world" going through the "most interesting era posible to live in." When America entered the war he was called to New York to help organize the transport system.

In various capacities, as civilian and later as officer, he kept with that administrative job until the armistice, stayed in the army several years afterwards, still doing what might be called upper grade civil service, al-

(Concluded on Page 7.)

ADVERTISED for a HUSBAND for HIS WIFE

And Then Took the First Mrs. Kolb as a Guest to the Engagement Party for Her Blonde Successor.



Mrs. Gertrude Kolb, wife No. 2.



Norbert Ulrich Kolb.



Mrs. Ella Kolb, wife No. 1.

By a Special Correspondent of the Post-Dispatch Sunday Magazine

CHICAGO.

"WANTED: A congenial companion; by a widow, 35, with $20,000." There was nothing unusual on the face of the advertisement, which appeared in Chicago's respectable German Abendpost three years ago this month. But there was something unusual about it; several things. For one, though perhaps the least remarkable, it was not inserted by the "widow." In fact, she was not even a widow, and she was not particularly eager to become one—though it must be conceded, in the light of recent disclosures, that she must have considered the possibilities.

It had been inserted by Norbert Ulrich Kolb, stocky contractor in tuckpointing, who had not overstated in the least about the age or the $20,000, though he certainly jumped the gun a little in describing his wife of 11 years as "a widow." He was doing, it seemed to him, the kindly thing. He wanted to marry a blonde, but before he did so, he would find a new man for Ella.

The ad was merely one unorthodox move in a set of fantastic circumstances which reached a denouement late last month, when Circuit Judge Harry M. Fisher threw out of court a $75,000 alienation suit, brought against Mrs. Gertrude Gabriel Kolb, the blonde second wife, by Mrs. Ella Kolb, who divorced the tuckpointer January 26, 1934, on grounds of cruelty.

Norbert Kolb is 42 years old, ash-blond, inclined to corpulence, with a small, fastidious mustache. He smiled complacently during the entire trial, changing his expression to a glare only when his first wife, Ella, testified against his second wife, Gertrude.

Ella, who admits 36, was less at ease. Just recovering from a nervous breakdown, she was thin and obviously confused. Her heavily-shadowed brown eyes constantly, and truculently, turned toward her successor.

Gertrude, the present wife, is 24, buxom as well as blonde. Her blue eyes smiled as she nestled beside her slinky caracul and silver fox wrap and denied all charges. She smiled again when Judge Fisher pronounced her, rather than Ella, the "victim of this strange comedy," and declared that the case should never have come to court.

Before Kolb advertised for another man to take his "widow," he had resorted to equally ingenious devices to win the love of Gertrude, it developed at the trial.

First, there was the day he met her, in January, 1932, in Springfield, Illinois.

Gertrude, then a willowy blonde of 20, was looking over cars in an automobile agency. So was the 39-year-old Kolb. So they met, but not as Miss Gabriel and Mr. Kolb, but as Miss Gabriel and "Tom Rourke," an Irish garage man—and a lonseome bachelor.

"Did he speak then, as he does now, with a marked German accent?" John O. Wagner, attorney for Ella, asked Gertrude.

"Yes," Gertrude replied demurely, "but I thought he was Irish just the same."

Kolb, when asked why he assumed the name of "Rourke," replied that "it was just the first to enter my mind."

"I suppose," he added thoughtfully, "that I could just as well have made it O'Rourke."

He told Gertrude he worked at night, and consequently saw her only during the daytime. When he left the city he wrote frequently and lovingly, signing his name "Turkey."

"Why Turkey?" he was asked.

"Oh," he said, his full face red, "I told her I was a regular Irish turkey." No definition of "Irish" turkey is of record.

Gertrude came to Chicago with her sister and visited often in the Kolb household. Ella was introduced as Kolb's sister.

"Why did I consent?" repeated Ella. "Well, Mr. Kolb just had such an awful temper."

"Norbert told me Ella, his sister, wanted to see if I'd make him a suitable wife," Gertrude testified, "and I thought that was reasonable."

"Ella said she didn't like Gertrude, but that she'd still give me a divorce if I'd find her another man," explained Norbert.

"All she wanted was another man," announced Gertrude. "It seemed that anyone would do."

So, with that solution in mind, Kolb ran the blind ad.

"There were 50 answers," he testified.

"Ten," corrected Ella.

Ella did not see the advertisement, she testified, because she cannot read German, but Kolb used to bring the replies home at night, and together they would mull over them.

Only two replies apparently were worth investigating and to see these two "congenial companions," the lonely "widow" and her thoughtful husband repaired together.

Ella went not as Kolb's wife, but—as in her interviews with Gertrude—as a "sister." Kolb was the solicitous brother, out to guard her interests, as well as the $20,000 he was to give her.

Neither prospect testified at the trial, but one, a Mr. Keller, stood up in the courtroom and was identified. Thin, spare and bald-headed—and now the possessor of a wife without benefit of advertisement—he told, in an affidavit, of their "look-me-over" meeting.

"I was reading the ads in the Abendpost when I saw where a widow wanted a man," he recalled, "so I wrote a reply. Pretty soon I got a telephone call from a woman who said she wanted an appointment with me.

"So Saturday morning about 11 o'clock she came over to my place with a man she introduced as her brother. I took her and her brother out into the yard and through the house and told them that my wife had died and that I had three children and that I was looking for a woman.

"She told me that she was a widow, but I can't remember whether she said her husband was dead or divorced.

"We talked for about 10 or 15 minutes, and then she talked about meeting again. She asked me to call her again to make arrangements."

Here he paused expressively.

"I did not call her again," he concluded.

"When we got home," Kolb testified, "Ella said, 'That guy's too short for me. Besides, he's got a couple of kids. I don't think I'd like him.'"

"I just wasn't interested," Ella said, "and then Norbert got nasty. Besides," she added, "I never did get a chance to talk to him much. Norbert did all the talking. I just looked."

"Finally came the great moment when Kolb placed a mammoth diamond on Gertrude's third finger."

ANOTHER man, a Mr. Newman, was brought to the Kolb home by "Brother" Norbert, but Mr. Newman, they felt, was interested not in the "widow," but in her cash.

"He wanted her to invest $15,000 in a tavern," Kolb testified, "so we turned him down."

There was, Ella testified, still a third man whom they interviewed jointly, who, unlike Mr. Keller, did telephone again.

"But when I told him Mr. Kolb was my husband and not my brother, he said, 'Why, that dirty dog!'—and hung up." This quest also having failed to produce a husband for "Sister" Ella, the woman then joined a matrimonial agency, the Aristo Club, through which one lonely heart communes with another, Kolb said. This, however, produced nothing at all.

"He wanted me to get interested in someone else, but I guess I'm just a one-man woman," was Ella's comment.

Kolb essayed another solution.

"I tell you, Ella," he said, "after Gertrude and I get married, you come and live with us. That'll be all right."

"No," said Ella, "I'd better not."

"You see," she explained after the trial, "that kind of life would have been too fast for me. I'm a home-body woman, Norbert and that other woman like to dance and be fast. I guess I'm just old-fashioned."

She was not too old-fashioned, however, as the testimony showed, to continue the strange triangle for some months more, and even to be present while her husband presented an engagement ring to "that other woman."

This occurred on February 23, 1933—Gertrude's birthday—at an elaborate party arranged by Kolb at the 900 Restaurant in Chicago.

Ella's mother was there. So were her two sisters, and some of her friends. Gertrude's mother also was there. So were her father and her 10 brothers and sisters.

It was, in short, a festive occasion for all, planned so that Gertrude's family could meet Kolb and Ella's family meet Gertrude.

"I introduced Ella as my sister, of course," Kolb testified. "I didn't want Gertrude's family to know I was married."

There was much merriment, with a singing waiter as toastmaster, and finally came the great moment when Kolb placed a mammoth diamond on Gertrude's third finger.

"May our love never die!" he declaimed.

"It was just a toast," he testified, "but I meant it."

"Later," he continued, "I went on home with Ella, and she didn't reprimand me any. She just said she didn't like Gertrude's family."

In March, 1933, Ella and Kolb decided to separate, but before the separation Ella went to Gertrude.

"I said, 'I'll give you $15,000 if you'll leave him alone,'" she testified. "'You know you only want him for his money.'

"She said, 'I have $50,000 in stocks and bonds myself.'

"Later she told him I had been there and he threatened to shoot me."

Gertrude, put on the stand the following day in defense, denied all that.

In December, 1933, Kolb went to Reno, but even there, he could not forget Ella, according to her testimony.

He sent her letters. He sent her post cards, and, she said, he even sent a $75 diamond lavalliere for Christmas. But when she telephoned him one night that the apartment had been robbed and that she'd give him a divorce if he came home, he came.

"If we've lived together all these years, we can live together the rest of our lives," she quoted him as saying.

Two weeks after his return, he had Gertrude out to a dinner that Ella had cooked.

Ella waited until January, 1934, to get her divorce, but she did not wait that long, Kolb testified, to take $19,000 from a joint safe deposit box. This she kept as her "widow's right," but in addition insisted on $6500 more.

"Why did you make that demand?" Maurice Turner, attorney for Gertrude, asked Ella.

"WELL," she said diffidently, "I didn't want the divorce. He knew he was doing me an injustice."

"Would you have given him that divorce if he had refused the money?"

"No," she said. "No."

She proudly declared she had "taken him back" three times, and would do so again at a moment's notice.

"He was thoughtful," she mused on the stand. "He hated to hurt me, so he wanted me to get interested in somebody else and we would always live together and be friends."

At the end of a five-day hearing, without a jury, Judge Fisher declared the case "to be more of a comedy than a serious situation."

"Kolb meets Gertrude as a single man," he said. "There is nothing to indicate she enticed his affections. For several months she does not even know he is married.

"If a conspiracy existed here, certainly the wife (Ella) was one of the arch conspirators. The present wife is the only victim."

Ella and her attorney, Wagner, intend to appeal the case, but in the meantime Norbert and Gertrude are jubilant.

"I wouldn't have given her up for anything," he said of Gertrude—and of Ella: "The love I had from her was so cold that I had to play solitaire from dinner time until I went to bed."

And Ella herself sits sadly at the scene of what she says was once only connubial bliss. She has one companion. He is congenial, and quite talkative at times, but it took neither an advertisement nor a matrimonial agency to get him. His name is Dickie. He is a canary.

"Mr. Kolb gave him to me when he left," she says without rancor. "He didn't want me to be lonesome."

On her grand piano is a large picture of herself. On a nearby table, partially concealed, is one of Kolb. And in the middle of the living room's only book, carefully filed away, are the Rev. Clinton C. Cox's "Eight Rules for Marital Bliss"!

When the

By a Special Correspondent of the Post-Dispatch Sunday Magazine

FORT LAUDERDALE, Florida.

TREASURE fever is running high again. Substantial citizens in trunks and sneakers, decorative young women in next to nothing, swarm on the sands off which slim, contemptuous Spaniards once sent burned and looted hulks to the bottom. But it's only a matter of days since substantial citizens in hundreds turned out with spades to dig for treasure, and Spanish gold is still a live topic beside the sunshades on the beach, over cocktails on the terrace, in the resort hotels and "cottages"—one room and kitchenette to 30 rooms and 12 servants—along 200 miles of coastline.

Curiously, it was an ill wind that set it off, a very ill wind. On the first three days of November a hurricane wandered, vagariously, northward out of the Caribbean, changing direction so frequently that ships and weather stations completely lost sight of it for many hours at a time. Far out at sea it swept northward as far as the Carolinas, and there was a sort of sardonic rejoicing among the resort towns further south. And then it snakily recurved, drove the tall Atlantic rollers crashing in as it passed Jacksonville and Daytona Beach again—500 miles at sea—and capriciously pounced on Miami.

That was Nov. 4. Next day hundreds turned out to see the ravished avenues of royal palms, the bedraggled bits of wreckage that had been moored pleasure craft, trim smashed on t cut overnigh brand new had flung boulevard be Fort Lauder youngsters, chirped and the spray a brown drift and driftwoo junk, flung a surf that usually high

One of the sea beans strange fish shells or ot was Marion student, lik rades, in Fo School. Spa from his mi excitement, cinity, had years ago.

Following brown litter odor, to th fragrance o horse—Mario corroded dis dollar, sunke Near it was other.

Marion fis off the san pocket until more, and Me trotted more plunde but exciting

Next day, he came scre to clean the sing to see be money—could not p condition

A Plugger for the Me

(Continued From Page 5)

though a military man, for five years.

His opinions about needed civil service reforms which would make it possible for ambitious young men to enter the service with hopes of a respectable and useful career are simple and well organized. He proposes, first, to make it harder to get into the service by tightening up and broadening the examinations; second, to make it easier to weed out incompetents by extending the probationary period for several years and discharging 25 per cent of all personnel, leaving only the most efficient; third, to subject the survivors to a promotion test two years after [illegible] putting all who had failed to get a thorough grasp of their [illegible] fourth, to give those who remained after this sifting process

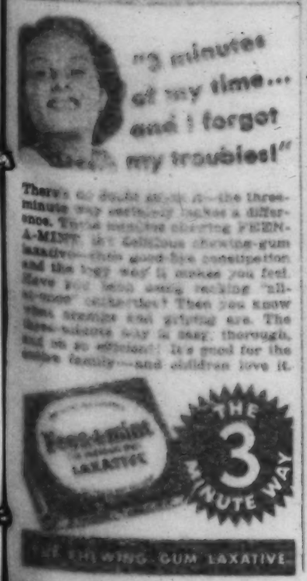
THE ONE-REE

(Continued From Page 6)

line of fire, aren't [illegible] Neither are the deputy sheriffs. Virtue was virtue in them days as hon est men shot from the hip; the bullets always found their target, too. The

The length jumped up to 2500 feet (two reels) in Parker's production of "Faust," which came along in 1926. "Faust" brought a couple of innovations, too. Color, of a remarkably effective kind, is introduced here for the first time in the red garb of Mephisto. Sometimes the color jumps off the clothing for a second, but it always comes back where it belongs. It was, of course, done by hand. The other innovation is

ADVERTISEMENT



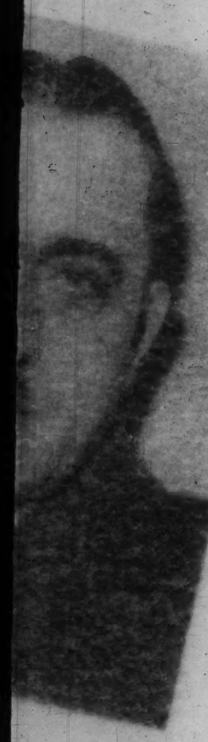
There's no doubt about it—the three-minute way actually makes a difference. Try the amazing chewing-gum laxative—then good-bye constipation and the logy way it makes you feel. Have you been using nasty "all-at-once" cathartics? Then you know what strength and griping are. The three-minute way is easy, thorough, and oh so efficient! It's good for the entire family—and children love it.

Feen-A-Mint LAXATIVE

THE 3 MINUTE WAY

THE CHEWING GUM LAXATIVE

SBAND



Norbert Ulrich Kolb.

When the Hurricane Salvaged Coins of Charles IV

And How 15-Year-old Marion Grim Found Them on a Florida Beach.

By a Special Correspondent of the Post-Dispatch Sunday Magazine

FORT LAUDERDALE, Florida.

TREASURE fever is running high again. Substantial citizens in trunks and sneakers, decorative young women in next to nothing, swarm on the sands off which alas, contemptuous Spaniards once sent burned and looted hulks to the bottom. But it's only a matter of days since substantial citizens in hundreds turned out with spades to dig for treasure, and Spanish gold is still a live topic beside the sunshades on the beach, over cocktails on the terrace, in the resort hotels and "cottages"—one room and kitchenette to 30 rooms and 12 servants—along 200 miles of coastline.

Curiously, it was an ill wind that set it off, a very ill wind. On the first three days of November a hurricane wandered, vagariously, northward out of the Caribbean, changing direction so frequently that ships and weather stations completely lost sight of it for many hours at a time. Far out at sea it swept northward as far as the Carolinas, and there was a sort of sardonic rejoicing among the resort towns further south. And then it snakily reversed, drove the tall Atlantic rollers crashing in as it passed Jacksonville and Daytona Beach again—300 miles at sea—and capriciously pounced on Miami.

That was Nov. 4. Next day hundreds turned out to see the ravished avenues of royal palms, the bedraggled bits of wreckage that had been moored pleasure craft, trim and fleet, now smashed on the dock; the ravines cut overnight in the dunes and brand new dunes that the storm had flung across Ocean Shore boulevard between Miami and Fort Lauderdale. A covey of youngsters, busy as sandpipers, chirped and chattered and ducked the spray as they searched the brown drift of seaweed, the shells and driftwood and miscellaneous junk, flung far up the beach by a surf that was still running unusually high.

One of these lads, looking for sea beans "for good luck," strange fish, brightly colored shells or other precious drifts, was Marion Grim, 15 years old, a student, like most of his comrades, in Fort Lauderdale High School. Spanish treasure was far from his mind. The last treasure excitement, in that immediate vicinity, had passed nearly two years ago.

Following the line of that rank brown litter down the beach—its odor, to the urchins, was the fragrance of smoke to a fire horse—Marion came on a dull, corroded disc, the size of a half-dollar, sunken in the yellow sand. Near it was another. And another.

Marion fished them out, flicked off the sand, tucked them in a pocket until he could find no more, and that pocket was full. He trotted on with the boys for more plunder, valueless, perhaps, but exciting.

Next day, looking over the loot, he came across the discs and tried to clean them up. He was beginning to suspect that they might be money—though silver or gold could not plausibly get in that condition. The dull incrustation was stubborn. But finally he got it off one coin.

It was a Spanish silver piece cast in the reign of Charles IV!

Eagerly he set to work on the others. Each was silver, each a Spanish coin, and each of about the date of the War of 1812—when Andrew Jackson, who had just had most amusing and momentous adventures with Englishmen and cotton bales at New Orleans, was busily chasing Spaniards out of Florida.

THAT was on November 6. On November 7 hundreds of persons were out with curious and formidable implements to dig for Spanish treasure. They found none. Though the storm had passed, squalls still were chasing each other across the outer reefs, and the surf was still charging in with a force that sent high tide up to the mark set on the morning of the storm itself. If there had been more coins where young Sims found his handful, high tide had buried them or washed them out again.

Spades were reluctantly returned to the garden. But the searchers are still sitting up nights to pore over old records, speculate on the source of the "Grim discovery" and to scheme ways to get whatever is left wherever those coins came from.

The Congressional Library, to which a photograph was sent with inquiry about their source and the probability of finding more, responded with a note on the Spanish treasure ships known to have sunk off this coast, beginning in 1595 with the Santa Margarita and a cargo of $6,000,000 in silver. Just 300 years later an American diver repairing a cable found the ship and treasure intact, 60 miles north of Fort Lauderdale.

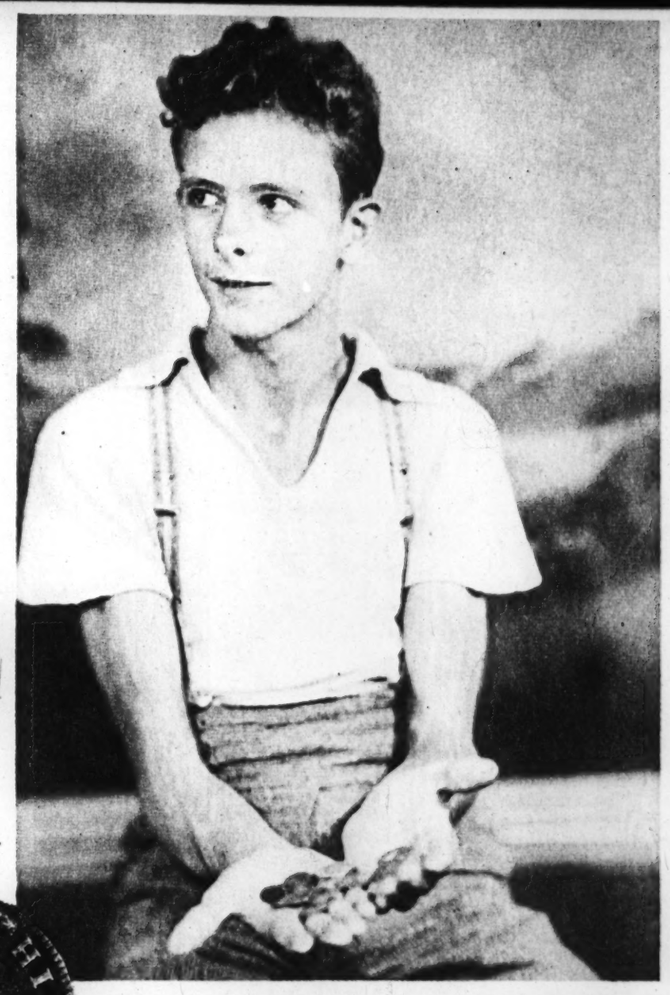


Some of the Spanish coins found by Marion Grim.

HE CHARTERED a cutter to salvage it, but his ship was wrecked and he barely escaped with his life. These 40 years since then, the treasure has not been sighted—so far as anyone knows, though there are stories of secret midnight finds all up and down this coast.

Grim's coins were dated a century later than the wreck of the Santa Margarita. But, even then, buccaneers were raiding rich quarry, "wreckers" were exacting tribute from ships aground—or looting them off-hand—and ships were being lured to disaster by lights on shore behind the reefs. In 1818 Andrew Jackson took Pensacola, Spanish capital of West Florida. In 1821 the United States took over the whole State, and recorded history tells a little and suggests still more of the Spanish treasure lugged hastily on board ships for Havana, only to encounter disaster en route.

From one of these, most likely, came young Grim's coins, with heads of the Charleses and dates of 1808 to 1822. Similar finds are reported from time to time—a lump of molten silver and gold among charred timbers at Cocoanut Grove, two ingots of silver at the mouth of New River. Three treasure hunts are on the way now in Florida waters and the Spanish Main. There must be more where these coins came from . . . if anyone can find it.



Marion Grim.

A Plugger for the Merit System

(Continued From Page 5)

though a military man, for five years.

His opinions about needed civil service reforms which would make it possible for ambitious young men to enter the service with hopes of a respectable and useful career are simple and well organized. He proposes, first, to make it harder to get into the service by tightening up and broadening the examinations; second, to make it easier to weed out incompetents by extending the probationary period for several years and discharging 40 per cent of all probationers, leaving only the most efficient; third, to subject the survivors to a rigorous test two years later, thus eliminating all who had failed to get a thorough grasp of their work; fourth, to give those who remained after this sifting process a contract with the Government, permitting them to retain office until they become superannuated, then to give them a decent pension for life. The object of all this is, of course, to put technically trained people into technical positions and to permit the best of them to rise to the top on a basis of sheer merit, without resorting to political methods.

Colonel MacCormack feels that all this would be very easy to do. America would have a municipal, national and foreign civil service as fine as England's, he says, "if we got the habit of insisting on high standards. If you once let things slip," he adds, "they'll keep on slipping." He doesn't think the politicians would mind losing their juiciest political plums if they could get the idea about "high standards." Thus far his optimistic attitude hasn't been borne out in fact.





The 'JEWISH JANE ADDAMS' On Her Seventy-Fifth Birthday

(Continued From Page 5)

formed night classes for immigrants, where she taught them how to read, write and speak English. She tried to make them feel more at home in the New World. Then in 1883 she decided to go to New York to organize help on a large scale for the Jewish refugees landing bewildered and penniless, at Ellis Island.

Miss Szold never, of course, lost her interest in the cultural side of life, and when the Jewish Publication Society was formed in Philadelphia in 1888 to publish books by and about Jews, mainly of historical nature, Miss Szold became a member of the board. Five years later, in 1893, she became executive secretary of the Jewish Publication Society, and she remained at that post, acting as the guiding spirit from 1893 to 1916.

During those years of editorship, Henrietta Szold "discovered" two great talents, Israel Zangwill, author of "Children of the Ghetto," and "The Melting Pot," and Sholem Asch, author of "Mottke, the Thief" and a host of other books and stories. Miss Szold saw to it that the Jewish Publication Society gave both of these great writers their first American publication. She herself translated many books from French, German and Hebrew, including "Jewish Ethics," by Lazarus; "Legends of the Jews," by Benjamin Ginsberg; "Hebrew Renaissance," by N. Slouchez. Under her leadership the Jewish Publication Society brought out Greatz's "History of the Jews." Miss Szold herself edited the American Jewish Year Book from 1904 to 1908, and she wrote many articles on a variety of topics.

ON PURIM day in 1912, Miss Szold addressed a group of young women in the basement of the old Temple Emanuel in New York City on the subject of Zionism, which has always been near and dear to her heart. It happened that Miss Szold had made her first trip to Palestine with her mother in 1909 and spent many months there; she had been deeply distressed by the sight of little children blinded by trachoma and trembling with malarial fever. From her years of observation and experience, Miss Szold did not see any benefits for the Jews by assimilation. She believed that the only salvation for the Jews lay in the building of Palestine and she spoke to that first group of women in New York in order to interest them in starting a movement which would undertake the formation of health centers and the spread of good sanitation and healthy physical conditions in the Holy Land.

Thus Miss Szold laid the basis for the Hadassah movement. Today the Hadassah movement has built non-sectarian health centers, hospitals, infant welfare stations, nurses' training schools, and is supervising school luncheons, rural nursing and rural sanitation. Through Miss Szold, Nathan and Lina Straus became interested in the Hadassah and in the Palestine health movement; they have contributed in an extremely generous manner and have erected a series of health centers in Palestine.

For 14 years, from 1912 to 1926, Miss Szold was president of the Hadassah. In 1927 she was given a post in the Palestine Zionist Executive, the only woman ever given such a position. Miss Szold held the portfolio of health and education for three years. She then became an executive of the Ha-Waad Ha-Leumi, or Jewish Council.

SHE believes that perhaps the greatest achievement of the Hadassah is the Rothschild-Hadassah University now being built as a medical center for research and graduate instruction for exiled scholars. Hadassah has petitioned the Palestine Government to name the road from the city walls to this temple of healing the Henrietta Szold boulevard. And every Hadassah chapter in the United States has decided to plant a row of trees along the boulevard.

Just before Miss Szold arrived in America for her birthday, she was named an honorary citizen by the city of Tel Aviv; it was the first time in the city's long history that such an honor had been conferred upon a woman. But the many who adore Miss Szold believe that even such an honor is insufficient because of her great native talents, her realistic mind, her uncompromising probity, her charm as a hostess and friend and her devotion to an ideal which allows her little, if any, strictly personal life.

MADELIN BLITZSTEIN.

THE ONE-REELERS OF THE '90s RETURN TO THE SCREEN

(Continued From Page 4.)

line of fire, aren't hit. Neither are the deputy sheriffs. Virtue was virtue in them days. An honest man shot from the hip; the bullets always found their target.

The length jumped up to 2000 feet (two reels) in Pathe's production of "Faust," which came along in 1905. "Faust" brought a couple of innovations, too. Color, of a remarkably effective kind, is introduced here for the first time in the red garb of Mephisto. Sometimes the color jumps off the clothing for a second, but it always comes back where it belongs. It was, of course, done by hand. The other innovation is the use of visions to depict a character's thoughts; as when Marguerite is thinking, in her room, of her meeting with Faust, the meeting scene is reproduced on a large tapestry hanging behind her. The cast of this film is not of record.

Last in the sequence is the film which did more to give the new art prestige than any other. It is "Queen Elizabeth," starring the great Sarah Bernhardt. It was produced in 1911.

"This is my one chance of immortality," cried Mme. Bernhardt when the notion of becoming a film actress was first broached to her. Unfortunately, for her, her immortality will be one of a museum nature. Her painstakingly pantomimic acting, necessitated by the limitations of her medium, verges on the ridiculous. However, the mere lending of her immense prestige to the budding art form was a tremendous boost. Even the fact that "Queen Elizabeth" was merely a photographed play couldn't dim its lustre. The film, directed by Louis Mercanton and made in France, was acquired for American display by Adolph Zukor. He distributed it as the first of the "Famous Plays With Famous Players." This was the birth of the firm now known as Paramount. A posturing young actor named Lou Tellegen played opposite Mme. Bernhardt as Essex.

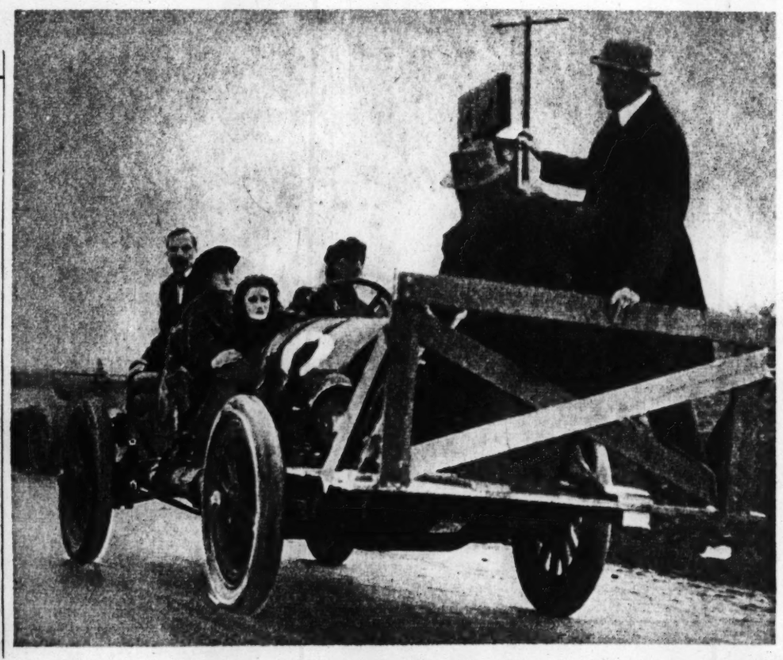
"Queen Elizabeth," stilted and artificial, drew more laughs from the preview audience than any other film on the program. Oddly, the funniest scene was the death scene. Mme. Bernhardt's high dive into a mess of pillows, after a fit of noble hysterics before her court, was done in the Ben Turpin manner. If this is irreverence—well, Mme. Bernhardt shouldn't have been so vain as to think she could attain earthly immortality.

What made the passage doubly ludicrous was the quaint custom of having the star take a curtain bow at the end of the film. If the Divine Sarah could have heard the spontaneous guffaws!

To recreate almost exactly the spirit of the old nickelodeon, the Modern Museum has dug into the files and resurrected the old nickelodeon music. Special scores have been prepared to go with the film sequences, written for piano. During the chase scene in "The Great Train Robbery" the score calls for the old "Ben Hur March," which was often used as "rescue" music. "Everybody Works But Father" is the musical background for "Wash Day Troubles." For the tenderer passages the scores call for "After the Ball," "She Has Seen Better Days," and others. And, naturally, "Narcissus" does its bit. The compilers of the special scores have found that while the nickelodeon piano players all over the country worked out their own accompaniments, they developed a general uniformity of style.

Other film sequences now in preparation will cover the rise of the full-length American film; the newsreels; the films which conspicuously affected behaviour, such as "A Fool There Was," with Theda Bara, which in 1914 introduced the new word "vamp," and the Irene and Vernon Castle film "The Whirl of Life," which stimulated the dancing craze, bobbed hair and jazz bands; the early French and Italian films and those showing the effect of the Swedish, German and Russian.

As the film library's catalogue puts it, its work "will be first and foremost to create a consciousness of tradition and history within the new art of the film."



D. W. Griffith directing a scene from "Intolerance"—1916.

ADVERTISEMENT



"3 minutes of my time... and I forgot my troubles!"

There's no doubt about it—the three-minute way certainly makes a difference. Three minutes chewing FEEN-A-MINT, the delicious chewing-gum laxative—then good-bye constipation and the logy way it makes you feel. Have you been using racking "all-at-once" cathartics? Then you know what cramps and griping are. The three-minute way is easy, thorough, and oh so efficient! It's good for the entire family—and children love it.



THE CHEWING-GUM LAXATIVE

ADVERTISEMENT



Rub "BEN-GAY" In for Quick Relief

Rub "Ben-Gay" generously into the congested area. Feel almost immediately soothing warmth, blessed relief, as the local congestion is dispelled and pain is driven out. For "Ben-Gay's" medication penetrates the skin and is actually absorbed by the blood stream.

For colds in head—get relief with "Ben-Gay's" pungent penetrating fumes.

RUB PAIN AWAY WITH

BAUME "BEN-GAY"

The only true Baume Analgésique

MOVIE DRESSOGRAPHS



JOSEPHINE HUTCHINSON

A different movie star will appear in this space every week. Accompanying each player will be three costumes this particular person wore in various roles played on the screen. Cut out the player and paste on cardboard. Then cut out the costumes. Now dress the star in the proper outfits, being careful to assemble each costume correctly.

The three sets of costumes shown here were worn by Josephine Hutchinson in these roles in the following movies: Madame Pasteur in "Enemy of Man"; Ann Prescott in "The Melody Lingers On", and Hester in "Oil for the Lamps of China."

(Copyright by the St. Louis Post-Dispatch.)

Next week: Carl Brisson.



HICKORY HOLLOW FOLKS

And the Things They Do

By WALTER QUERMANN

THE LOVERS REUNITED

THE CHARACTERS

O. HUM—*An opossum whose heart has been pierced by one of Dan Cupid's darts.*
SIESTA—*O. Hum's sweetheart.*
RED WILY—*A very unhappy old fox.*

O. Hum and Siesta have quarreled. Indeed, Siesta became so angry at O. Hum that she told him she never wanted to see him any more. But O. Hum decided that she would be mighty glad to see him if he did something for her that would make her neighbors jealous. So he hit upon a very dangerous plan. He would catch Red Wily, hitch him to a sled and then drive up to Siesta's house and ask her to go sleigh-riding with him. Through an ingenious ruse he managed to get Red into a cage and, after prodding him with a sharp stick for a while, got the miserable fox to agree to let O. Hum hitch him to a sled. Needless to say, the first bit of harness O. Hum put on the fox was a muzzle, and after that was accomplished, the rest was easy. And we see the happy opossum, his head up, feeling well pleased with himself, riding over to his lady love's as

THE PLAY BEGINS

O. HUM—Now you giddyap, Mr. Fox, and no foolishness. Remember, I still got this here stick. I'm taking my Number One girl riding this evening, and if you behave I might give you an extra bone when I put you in your stable tonight. *(Red Wily smarts under the sting of these words. But he says nothing, and in a little while they are in front of Siesta's house. O. Hum calls to Siesta to come out. But she looks out of a window instead.)*

O. HUM—Come on down, honey, I want you to go sleigh-riding with me. How do you like my rig?

SIESTA—*(Surprised.)* Is that Mr. Red Wily you've got pulling that sled?

O. HUM—Yes. Come on down and I'll show you how fast he can go.

SIESTA—Well, you just go show yourself. I wouldn't think of leaving this house with that mean old fox around.

O. HUM—*(Pleading.)* But honey—I've got him muzzled. He can't hurt you. Honest, he can't. Do you think he'd have pulled me over here if he had anything to say about it? *(Siesta thinks this over and after a while agrees to go for a ride. She closes the window and puts on her Sunday best, and in a little while she and O. Hum are riding merrily along.)*

SIESTA—Imagine making a fox pull you around. I hope everybody sees us. You must be awful brave to catch a fox. How did you do it?

O. HUM—Hm-m-m. It wasn't anything at all. I just used my brains. We opossums are much smarter than the fox folks, aren't we, Red? *(But Red Wily says nothing. He's thinking hard all the time. Siesta had better be careful.)*

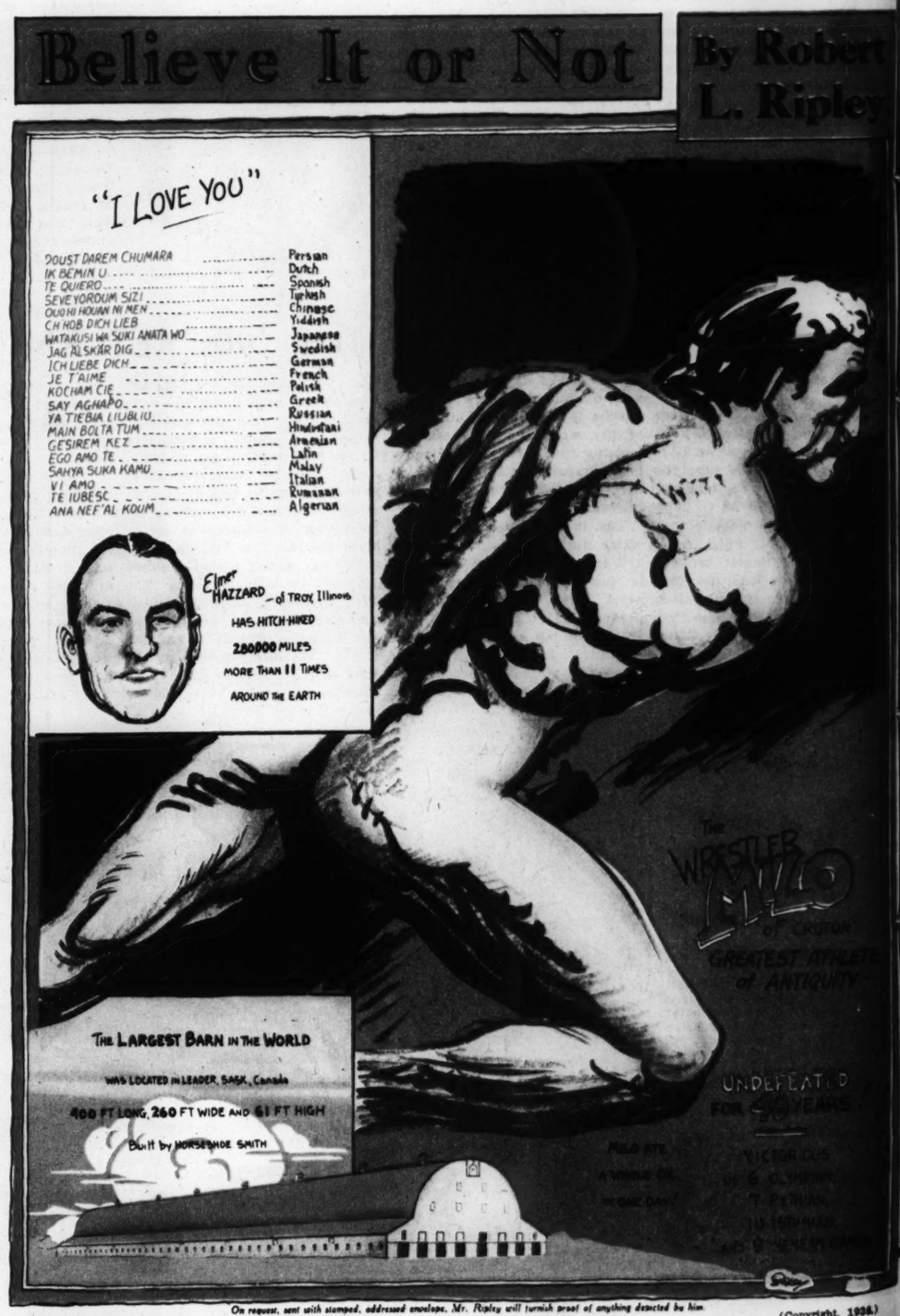
CURTAIN

Next week: A Message in the Snow.

(Copyright by the St. Louis Post-Dispatch.)

Believe It or Not

By Robert L. Ripley



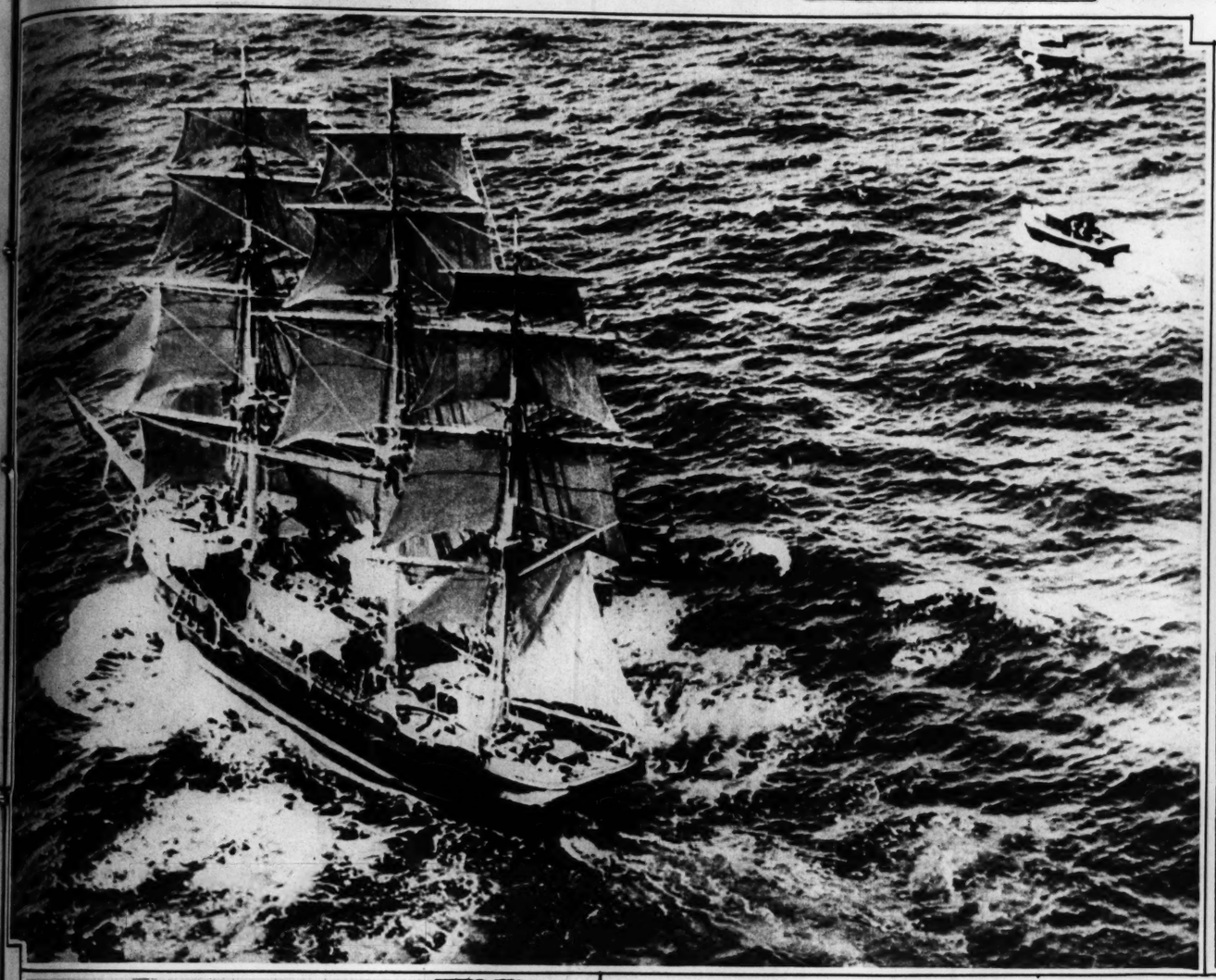
On request, sent with stamped, addressed envelope, Mr. Ripley will furnish proof of anything detected by him.

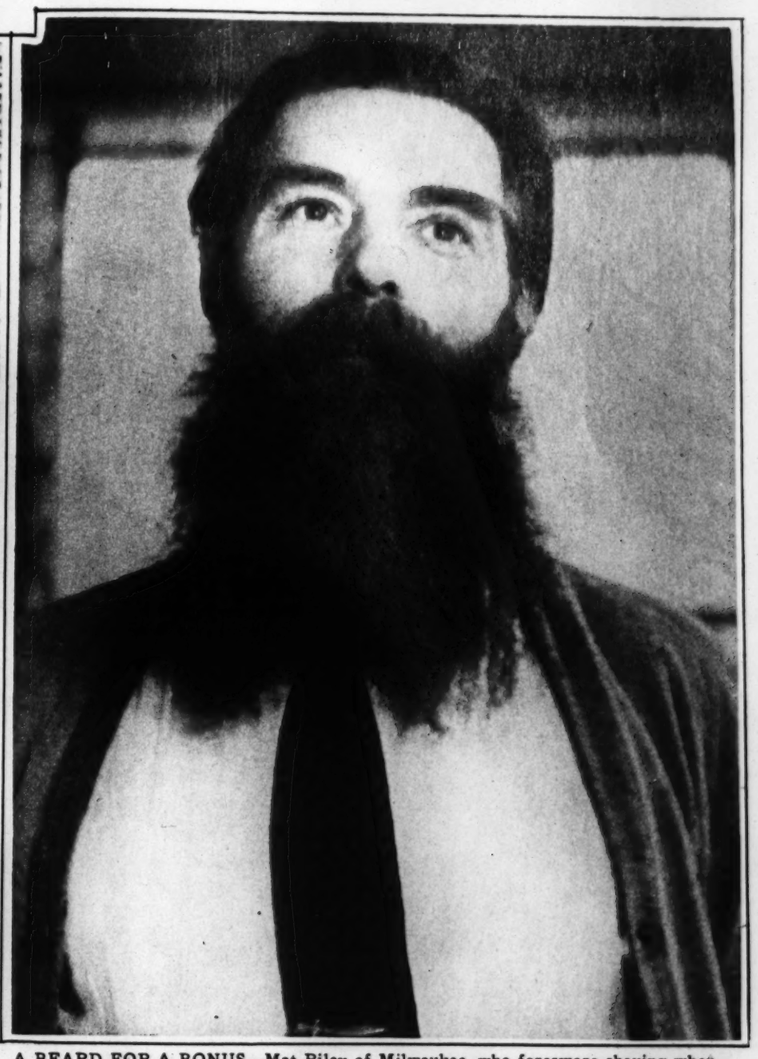
(Copyright, 1936.)



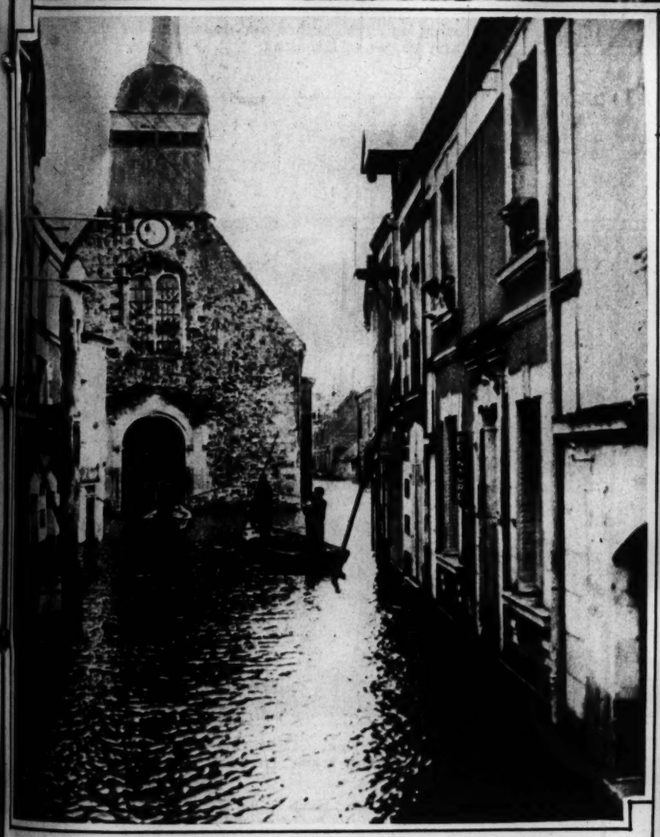
NANTES FLOODED BY THE RIVER LO
dents trapped in homes and shops of the ar
floods, the worst in 25 years.

ST. LOUIS POST - DISPATCH
ROTOGRAVURE PICTURE SECTION
JANUARY 26, 1936



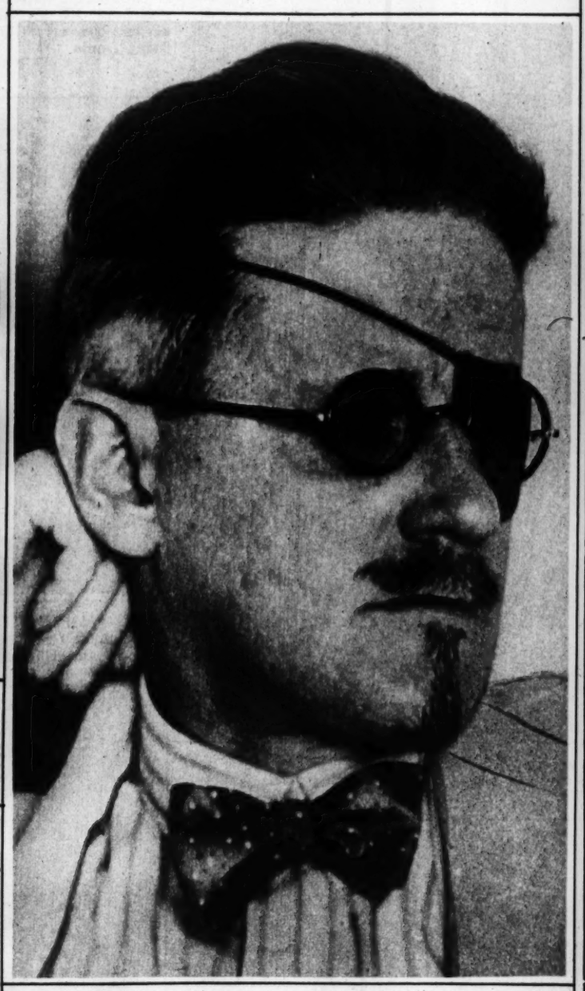


A BEARD FOR A BONUS—Mat Riley of Milwaukee, who foreswore shaving when he joined the "bonus march" of 1932, is watching the Washington news and honing his razor.
—Associated Press photo.



NANTES FLOODED BY THE RIVER LOIRE—Boatmen rescued residents trapped in homes and shops of the ancient French city in recent floods, the worst in 25 years.

IN QUEST OF ISLAND GOLD—The square-rigged Joseph Conrad, putting in to Sydney Heads, Australia, in preparation for sailing for a secret destination to hunt for gold with the latest scientific apparatus.







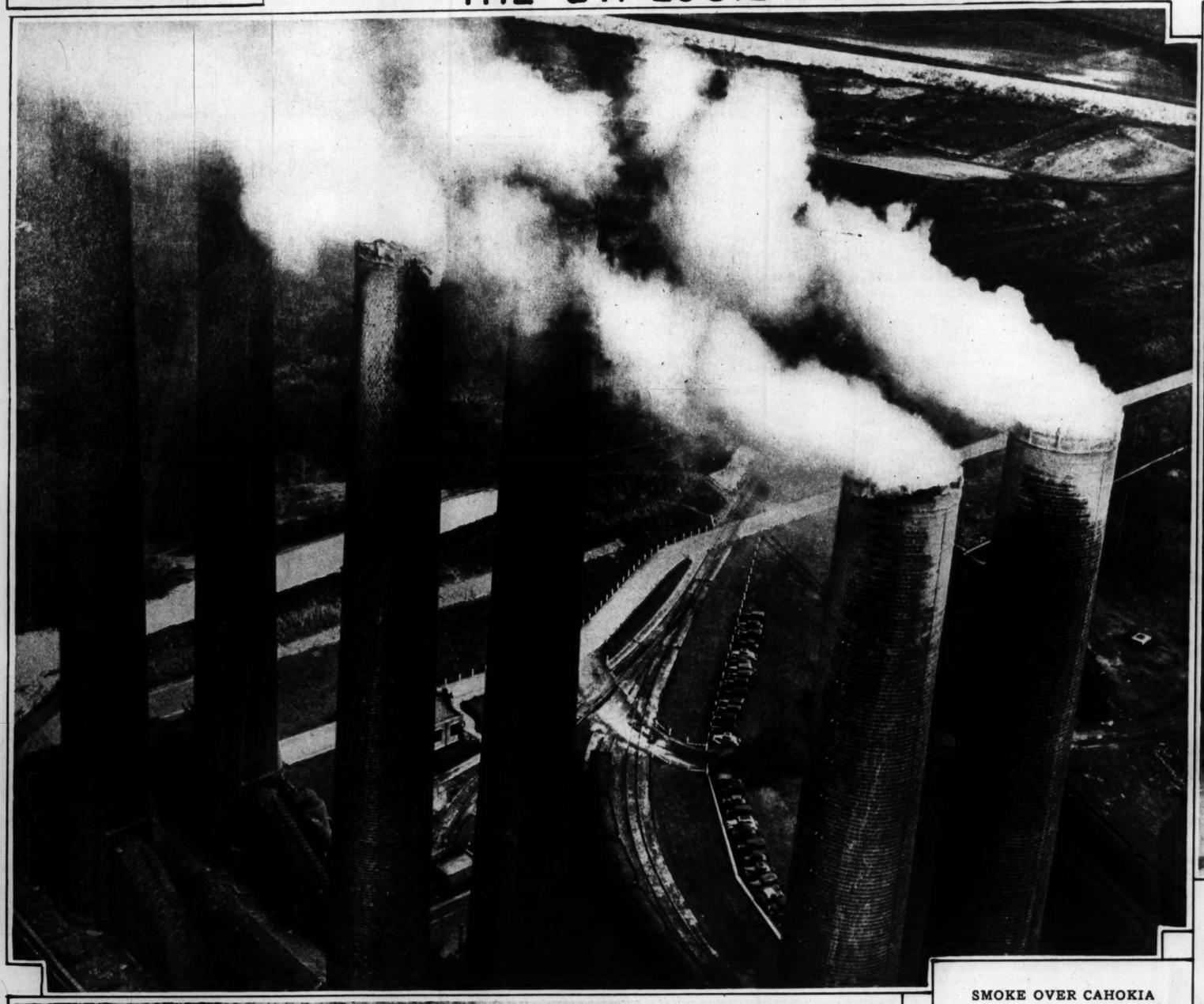
PROGRESSES WITH "WORK IN PROGRESS"—James Joyce, famous author of "Ulysses" will celebrate his fifty-fourth birthday next Sunday. Because of failing eyesight he now writes with crayon in huge letters. The work being completed is called "Work in Progress."
—Associated Press Photo.

WINTER QUEEN—Miss Gertrude L. Rigg of Petoskey, Mich., who presided over the Winter Carnival there this year.
—Associated Press photo.



TIRED BUSINESS MEN—Who are not too tired to play the bull fiddle after hours. The above picture shows the bass violin section of the Chicago Business Men's Orchestra which just gave its fifteenth anniversary concert.
—Associated Press Wirephoto.

SYMPHONY CONDUCTOR HONORED—Eugene Ormandy who has just been appointed director of the Philadelphia Orchestra after serving several seasons with the Minneapolis Symphony is shown here being presented with a medal by a representative of the Bruckner Society in Minneapolis because of his interest in that composer's works.





AMERICAN CHAMPION—Maribel Y. Vinson, Figure Skating Queen of the United States, photographed while "tuning up" just before her departure for the Olympic winter games in Germany.



SMOKE OVER CAHOKIA
A dramatic aerial shot of the chimneys of an industrial plant across the river from downtown Saint Louis.
—Photo by H. Aylette Meade.



SOIL EROSION AND ITS TREATMENT—The photograph at the top shows the effect of erosion near Norris Dam in Tennessee. The bottom photograph shows the same spot a year and a half later after it had been subject to the Federal Soil Conservation program.



MID-WINTER TOURNEY—Members of the Southern California Lawn Bowling Association at the start of their recent tourney at which teams from all parts of the United States and England participated.

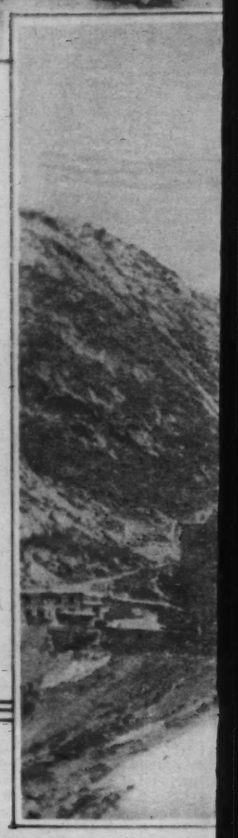




AN AMERICAN CO-OPERATIVE FARM PROJECT—An 800-acre tract at Ak-Sar-Ben, Nebraska, is the site for the agricultural experiment which will be carried out by the Resettlement Administration of the Federal Government. The man in the above picture is a prospective homesteader operating a miniature tractor cultivator.

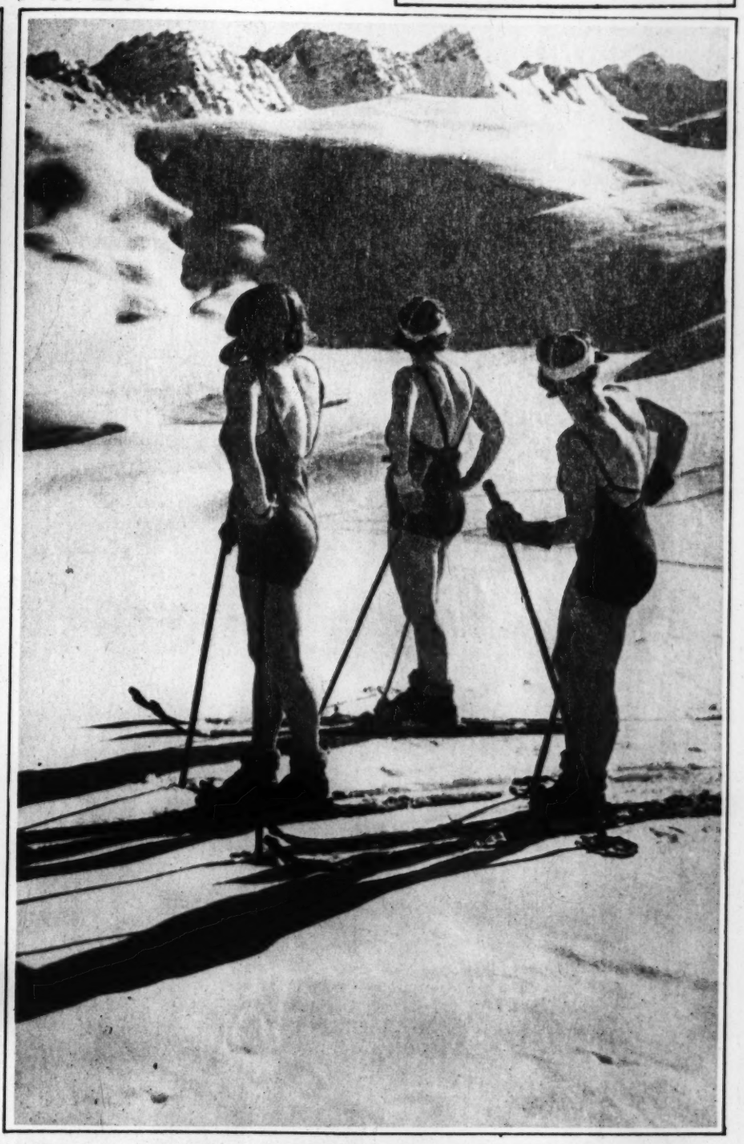


AT THE ST. BERNARD HOSPICE
Monks at the celebrated refuge, which lies across the main chain of the Alps in Switzerland, keeping the road clear. At the right, looked down upon by the lofty peaks of the Alps, is a general view of the hospice which was established in the early thirteenth century for the reception of pilgrims and travelers.



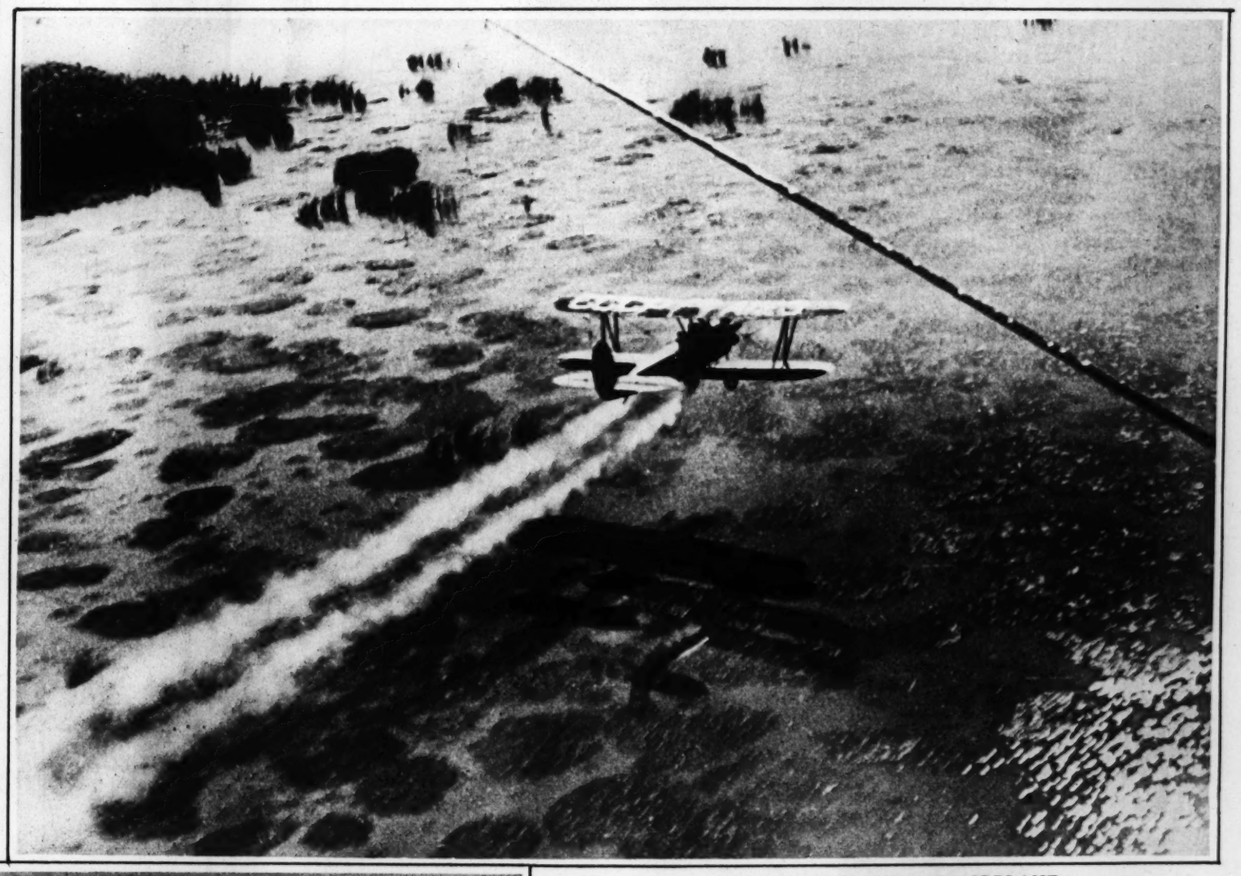


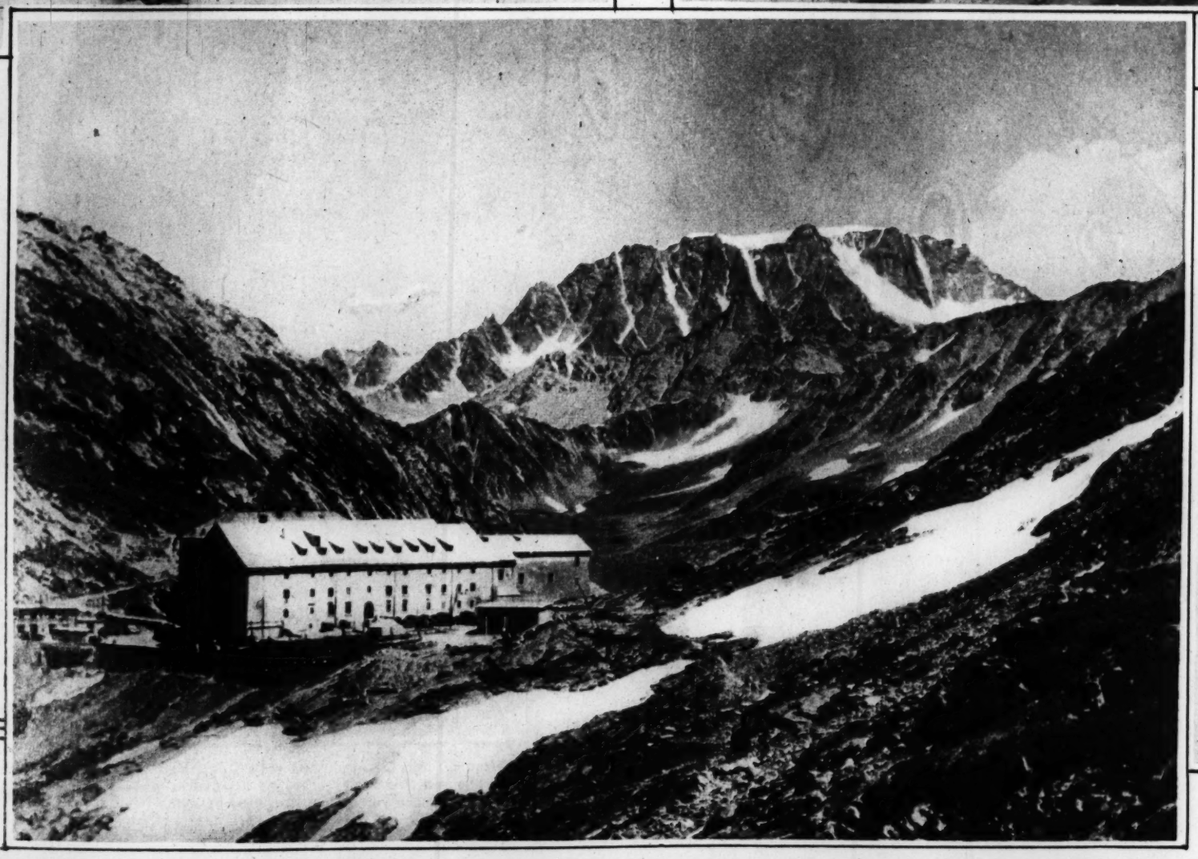
NATURE EXHIBITS A STRIKING CANVAS
This effective winter scene resulted when broken water flumes, near Georgetown, Colorado, froze over.
—Associated Press photo.



WINTER SUN BATHS—Three skiing beauties combine a strenuous winter sport with the absorption of sun rays near Arosa, Switzerland.
—Photo by C. Brandt.







AT THE ST. BERNARD HOSPICE
Monks at the celebrated refuge, which lies across the main chain of the Alps in Switzerland, keeping the road clear.
At the right, looked down upon by the lofty peaks of the Alps, is a general view of the hospice which was established in the early thirteenth century for the reception of pilgrims and travelers.

ANOTHER USE FOR THE AIRPLANE
A Soviet plane near Azerbaijan on the shores of the Caspian Sea, shown in the act of spraying a malarial swamp.



HOW'S BUSINESS?—This was what John D. Rockefeller Sr. asked the photographer who took the above picture at Daytona Beach, Fla., where the nonagenerian billionaire is spending the winter.

SIX STYLE SUGGESTIONS

What New York Shops Are Showing for the Short Season



In this black and pink lace frock an Ascot scarf is used to temper the fluffy effect created by pleated ruffles with a touch of severity.



A novelty from Down East: Hand-knotted fish net in its natural color is here used as the material for a skirt and bolero jacket worn over a black satin slip.



Another new silhouette: This stresses the "apron front" and a cape-like bodice which is still, happily perhaps, debatable. Here, incidentally, is another example of a corsage patterned after the print design.

A one-piece dinner dress, designed to look something like a suit, employs white pique flowers and trimmings to emphasize the blackness of heavy black crepe.



A fringe of fine accordion pleating is used on both the Eton jacket and the skirt of this navy silk crepe dinner suit.



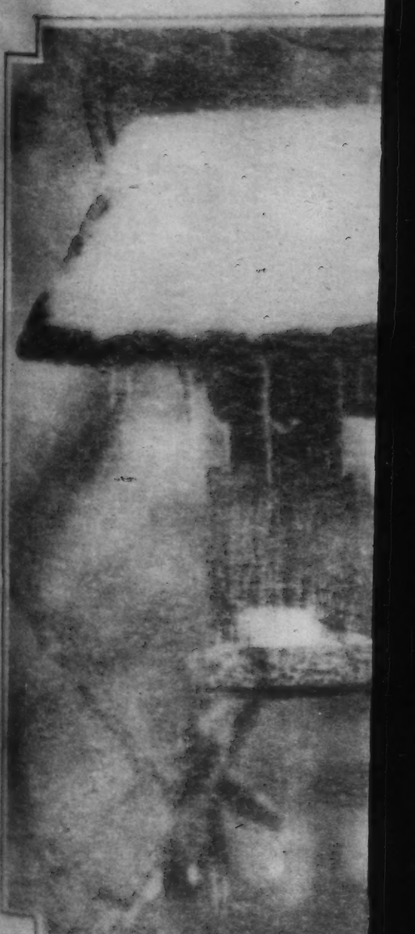
After an old Spanish costume: A fixed scarf imitating the mantilla is the excuse for this very effective off-center neckline. Its brightly colored flower pattern is used again in the wide fringe of the skirt.



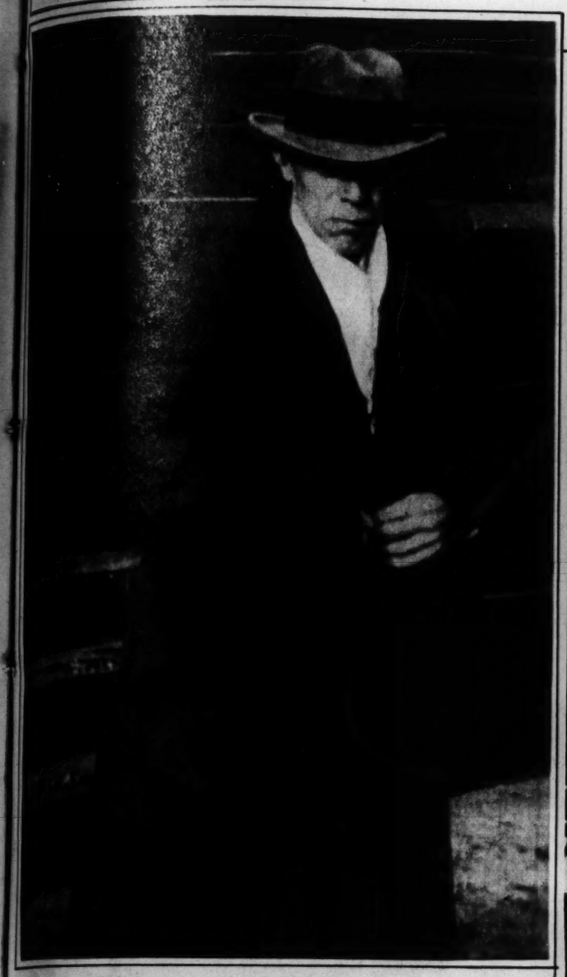
FATHER OF A PUBLIC ENE
John Karpavicz leaving the Federal Building a
he has been a spectator at the Bremer kfdn
son, Aivin Karpis, a fugitive, is ranked as Publ
—Associate



PRESIDENT-ELECT OF CUBA—Dr. Migue
three daughters. Senora Gomez and the two



A CHICKADEE ON THE DOLE—T
under wintry conditions, is having a free
ronsville, Maryland.



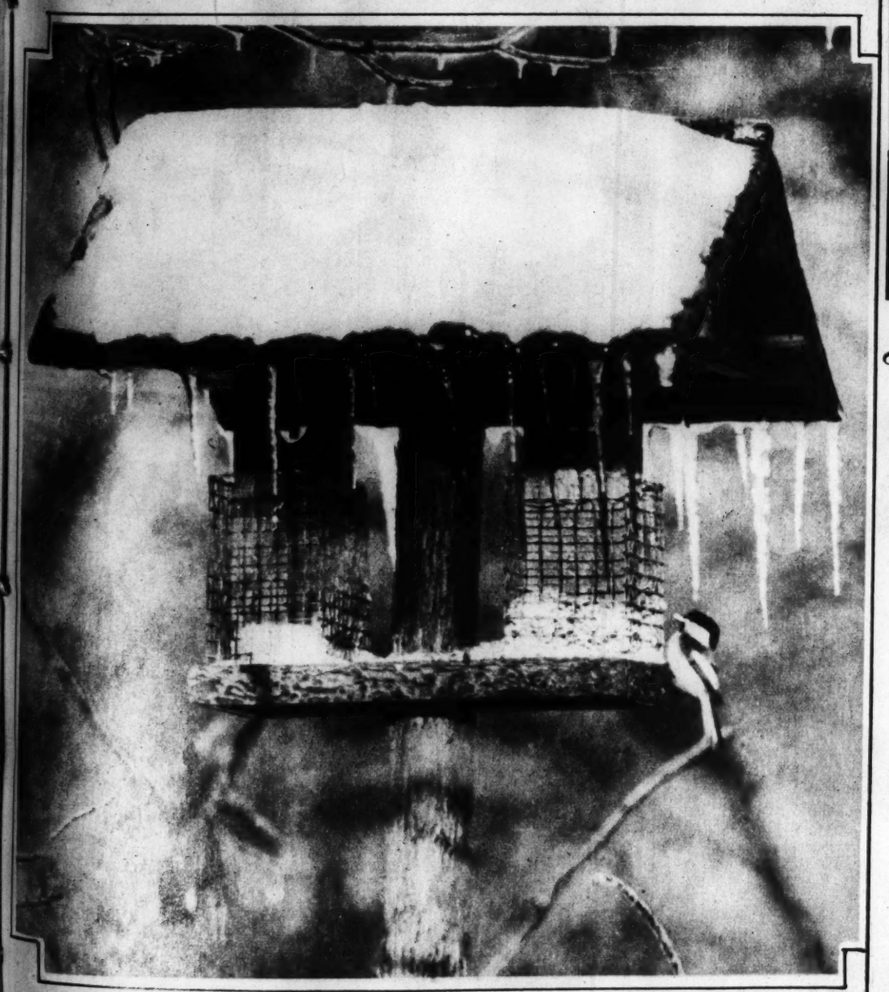
FATHER OF A PUBLIC ENEMY
John Karpavicz leaving the Federal Building at St. Paul, where he has been a spectator at the Bremer kidnaping trial. His son, Alvin Karpis, a fugitive, is ranked as Public Enemy No. 1.
—Associated Press Wirephoto.



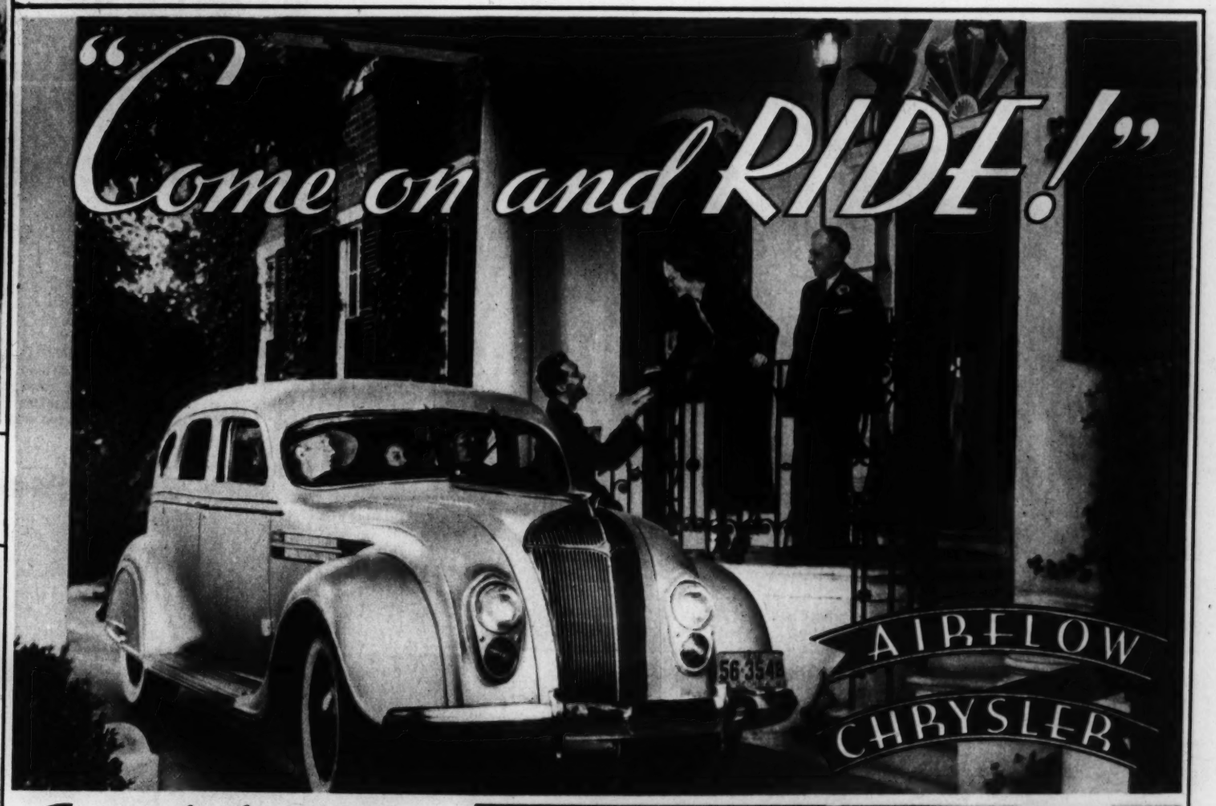
TRAINING FOR THE OLYMPICS—Josef Lucke of the Austrian skiing team making a jump at St. Moritz, Switzerland, in preparation for the international contest to be held in Germany next month. Note the horsedrawn sleds parked at the lower right.



PRESIDENT-ELECT OF CUBA—Dr. Miguel Mariano Gomez, with his wife (seated) and their three daughters. Senora Gomez and the two older girls are noted for their beauty.



A CHICKADEE ON THE DOLE—This black-capped titmouse, finding it hard to get a living under wintry conditions, is having a free meal at a feeding shelter provided for needy birds at Catonsville, Maryland.



Special Invitation to

ST. LOUIS MOTORISTS

You've thought about it . . . wondered perhaps . . . *Now Do It!* Ride in a 1936 Airflow Chrysler.

There's no question about it . . . Airflow has set the trend for all future motor car design. Imitation is growing constantly and will continue.

If you plan to spend more than a thousand dollars for a car this year, you cannot afford not to know at *first hand* just how much an Airflow Chrysler will give you . . . and why it will protect your investment longest.

Surely and steadily, the Airflow Chrysler has won the favor of the most discriminating families in America. It has today the most enthusiastic owner group any car ever had. It awaits your inspection . . . refined, perfected . . . ready to prove to your complete satisfaction that its basic elements of design and engineering give performance, luxury and safety that is literally unmatched today.

We cordially invite you to see and drive an Airflow Chrysler.

★ YOU RIDE INSIDE THE FRAME

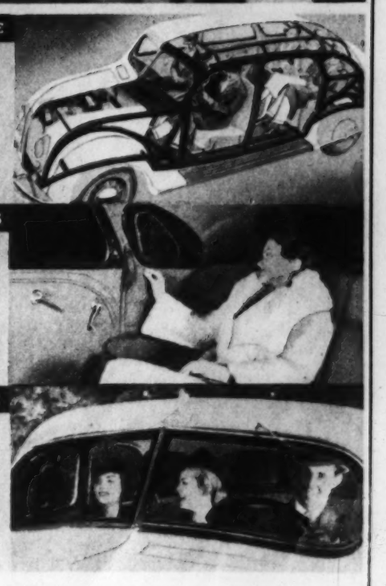
★ Long, strong steel girders run from end to end of the car . . . inseparably welded to the strong, rigid safety-steel body . . . surrounding you with an armor of protection on all sides.

★ DRAWING ROOM SPACIOUSNESS

★ Seats like divans front and rear . . . legroom, headroom, elbow-room to spare . . . deep, luxurious cushions . . . and the glorious Floating Ride that is an inherent part of Airflow design.

★ AT 45 MILES AN HOUR . . . A MIRACLE

★ At touring speeds, the Automatic Overdrive comes in like magic . . . cutting engine speeds one-third . . . giving up to 5 more miles from every gallon of gas . . . saving oil and wear and tear.



★ AIRFLOW CHRYSLER EIGHT $1345. AIRFLOW IMPERIAL $1475. Prices list at factory, Detroit. Special equipment extra. Automatic Overdrive standard on Imperial, available on Airflow Eight at slight additional cost. *Ask for Chrysler Motors Commercial Credit 6% time payment plan.*

Locust at Lindell Cut-Off **L. M. STEWART, Inc.** *Distributor* JEfferson 3610

OR YOUR NEIGHBORHOOD CHRYSLER AND PLYMOUTH DEALER



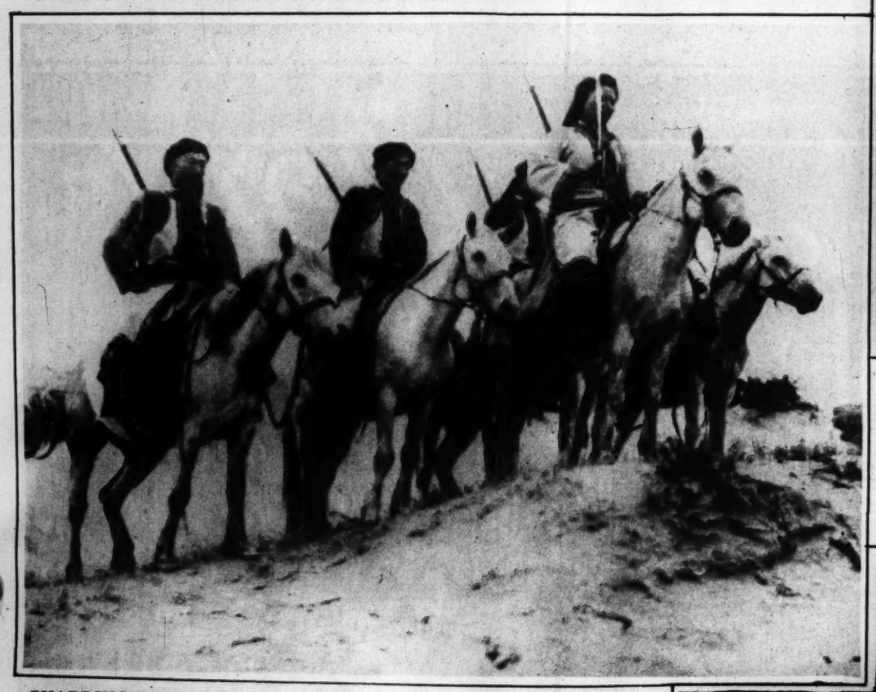
"CANTALOUPE" TREES IN TEXAS—The lower Rio Grande Valley may develop a new fruit industry through the introduction of the papaya—tree cantaloupe—such as is shown in the above photograph which was taken near Brownsville, Texas. —Associated Press photo.



ROYALTY IN THE OLD DAYS—Members of the British and Russian Royal families from a photograph made during the visit of the Czar and his family to England in 1909. King Edward VII is shown in the center with the Czar at his right. The late King George, then Prince of Wales, is shown at the extreme right with a Russian Princess at his left and the Czarina at his right. —Associated Press photo.



NEW YEAR'S TREE—Russian children born since the revolution get their first glimpse of what in this country would be called a Christmas tree and Christmas toys. The celebration there is disconnected from any religious holiday, but the festive atmosphere was very similar.



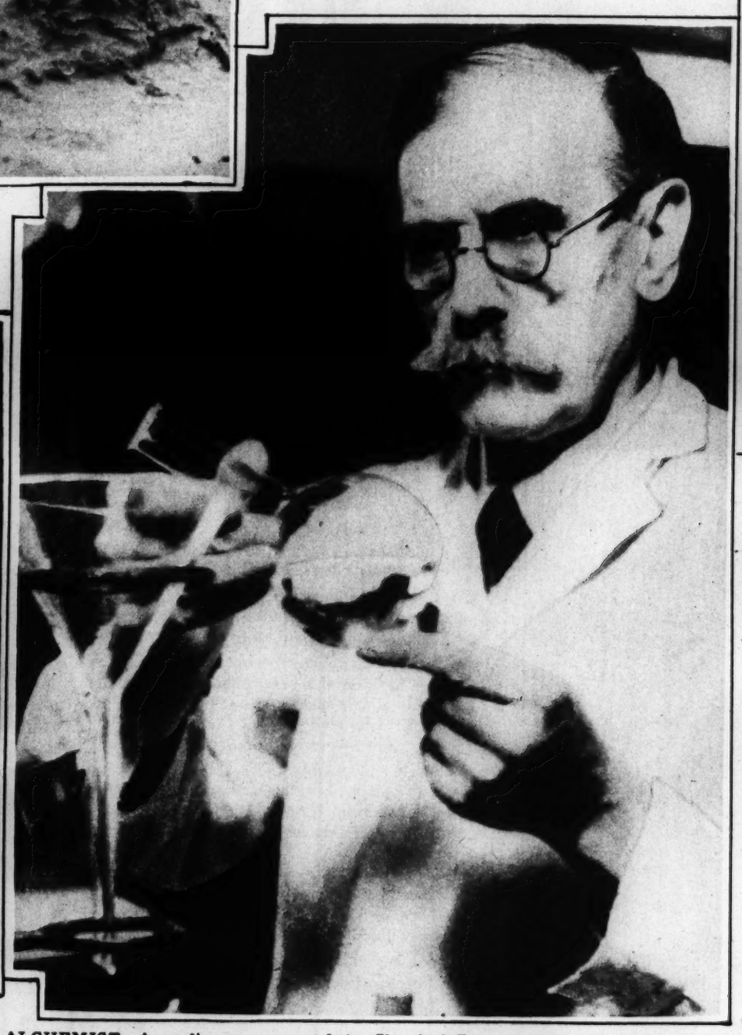
GUARDING THE MANCHOUKUO BORDER—Mongolian Guards, who are actually the farthest outpost of the Soviet Union for the Mongolian State, which borders on the Japanese controlled state of Manchoukuo, has a friendly understanding with Russia.



MASKS
Jackie Allen of Salt Lake City surrounded by representations of the Seven Deadly Sins—Pride, Envy, Gluttony, Covetousness, Lust, Sloth, Wrath—Made by students of the Drama at the University of Utah.
—Associated Press photo.



A PRODIGY GROWS UP—Ruth Slenczynski, the girl piano wizard, is so big now that she can touch the pedals when she plays—a thing she couldn't do when she made her first appearance before the public.
—Associated Press photo.



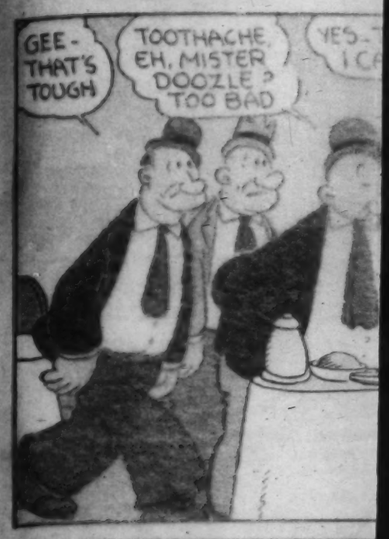
ALCHEMIST—According to reports of the Chemical Department of the University of Vienna, Adalbert Klobassa, shown above, has actually made gold in small quantities from baser metals.





12 PAGES IN COLORS IN TWO SECTIONS

POPEYE









graph made during the visit of the right. The late King George, then t his right. Associated Press photo.

12 PAGES IN COLORS IN TWO SECTIONS

ST. LOUIS POST-DISPATCH

ST. LOUIS, MO., JAN. 26, 1936

FIRST COMIC SECTION PAGES 1 to 6

POPEYE

This comic appears every day in the daily Post-Dispatch

By SEGAR

© 1936, King Features Syndicate, Inc., Great Britain rights reserved.

Registered U. S. Patent Office.
© 1936, King Features Syndicate, Inc., Great Britain rights reserved

FINE FOOD AND REFRESHING
The hofbrau
HOTEL MAYFAIR
VESS
BEVERAGES
BEST MIXERS

CURLEY HARPER

AT LAKESPUR!

GOSH, CURLEY, BE MORE CAREFUL - THIS GAME OF ICE-HOCKEY IS SURE ROUGH-HOUSE STUFF —

COLBERT'S LEADING US, HORACE - WE'VE GOT TO PLAY HARD, IF WE WANT TO BEAT 'EM! AND THIS IS THE LAST PERIOD —

IF OUR BOYS HAPPEN TO GET MAD, HARPER, WE'LL WIN, BUT—

YOU DON'T NEED TO WORRY ABOUT THAT, COACH

WE'VE GOT LAKESPUR'S GOAT, FELLOWS, AND FROM NOW ON THEY'RE LIABLE TO GET HARD-BOILED

WE CAN GET TOUGH, TOO, IF WE HAVE TO, CAP

LET'S GO—

BREAK IT UP—! BREAK IT UP—!

HOLD 'EM!

GET GOING, LAKESPUR—

HEY - LINCOLN - GET THIS PASS —

PLAY 'EM HARD AND FAST, COLBERT

KEEP 'EM MOVING

A LAKESPUR MAN IS TRIPPED AND SENT SPRAWLING—

CURLEY WHEELS AS HE HEARS WILD SHOUTS—

AND SEES HIS TEAM-MATES ENGAGED IN A "FREE-FOR-ALL" WITH COLBERT

TO BE CONTINUED - NEXT WEEK—!!

LYMAN YOUNG

© 1936, King Features Syndicate, Inc., Great Britain rights reserved.

TIM TYLER'S LUCK

By LYMAN YOUNG

TIM AND HIS NEW-FOUND YOUNG FRIEND HAVE JUMPED INTO A RAGING RIVER TO ESCAPE HUNGRY LIONS

M-MY FEET ARE T-TOUCHING BOTTOM ..... I-I'VE GOT TO GET CLOSER TO THE BANK--

W-WE'VE MADE IT, BUDDY! WE'VE MADE IT—

GEE, FELLA, I HAD A HARD TIME GETTING ALL THE WATER OUT OF YOU!

NOW MY TUMMY IS HUNGRY, TIMMY

HOORAY! I'VE GOT 'IM AT LAST, BUDDY

OBOY - DIDN'T THAT TASTE GOOD?!

YES, TIMMY, I FEEL FULL NOW

MY DADDY IS A DOCTOR, SO MOMMY, DADDY AND ME WITH BIG TOM, OUR GUIDE, WALKED TO A LITTLE VILLAGE WHERE MANY PEOPLE ARE SICK--

SAY, BUDDY, HOW'D YOU GET LOST FROM YOUR FOLKS?

BUDDY CONTINUES HIS STORY: "ONE DAY LOTS OF BAD MANS COME... THEY THREW SPEARS AND SHOT ARROWS AT US! THEY SHOT BIG TOM, OUR GUIDE---"

CRACK

1-26

© 1936, King Features Syndicate, Inc., Great Britain rights reserved.

"PRETTY SOON BAD MANS STOP FIGHTING FOR A WHILE - DADDY SAY THERE WAS NO CHANCE FOR MOMMY OR HIM TO ESCAPE, BUT DADDY SAY I SHOULD TRY----"

BUDDY CONTINUES HIS STORY NEXT WEEK!

LYMAN YOUNG

"MOMMY TIED LONG GRASS AND LEAVES AROUND ME - SHE KISSED ME GOOD-BYE AND TOLD ME TO CRAWL AWAY THROUGH THE HIGH GRASS ---MOMMY WAS CRYING---

JUNGLE JIM BY ALEX RAYMOND

JIM LEAVES LYNNE CHALMERS IN A SECLUDED SPOT, WITH KOLU TO GUARD HER, AND CONTINUES ON HIS WAY ALONE TO RESCUE HER FATHER - HE IS CAPTURED AND BROUGHT BEFORE THE "BAT WOMAN"---------

Registered U. S. Patent Office

JIM IS LASHED WITH A BULL W UNTIL UNCONSCIOUS---------

FLASH GORD

WHEN FLASH, DISGUISED AS A SC BY A DETAIL OF MING'S GUARDSM FOLLOW----------

THOSE TWO HAVE FOLLOWED US FAR ENOUGH-----ARREST THEM!

FLASH, OUTNUMBERED, TRIES

JUNGLE JIM BY ALEX RAYMOND

JIM LEAVES LYNNE CHALMERS IN A SECLUDED SPOT, WITH HOLU TO GUARD HER, AND CONTINUES ON HIS WAY ALONE TO RESCUE HER FATHER. HE IS CAPTURED AND BROUGHT BEFORE THE "BAT WOMAN"--------

Registered U. S. Patent Office

I DON'T KNOW WHO YOU ARE OR WHAT YOU'RE UP TO---I LET YOU CAPTURE ME SO THAT I COULD PLEAD WITH YOU TO RELEASE DR. CHALMERS--TO OFFER MYSELF IN HIS STEAD

I WARNED YOU NOT TO MEDDLE IN MY AFFAIRS, JUNGLE JIM---YOU SAW FIT TO DISREGARD MY WARNING, SO YOU MUST TAKE THE CONSEQUENCES--I CHOOSE TO KEEP BOTH OF YOU AS MY PRISONERS

L'ABAT WILL HAVE A CHANCE TO AVENGE HIMSELF FOR THE BEATING YOU GAVE HIM---TAKE HIM AWAY!

JIM IS LASHED WITH A BULL WHIP UNTIL UNCONSCIOUS--------

----HE IS THEN CARRIED TO THE ENTRANCE OF A CAVE---------

© 1936, King Features Syndicate, Inc., Great Britain rights reserved.

NEXT WEEK: A STRANGE PROPOSAL~

----AND HURLED INTO THE DUNGEON ALREADY OCCUPIED BY THE PAIN-WRACHED DR. CHALMERS!

FLASH GORDON ✦ By ALEXANDER RAYMOND

WHEN FLASH, DISGUISED AS A SOLDIER, IS PICHED UP BY A DETAIL OF MING'S GUARDSMEN, DALE AND ZARKOV FOLLOW---------

THOSE TWO HAVE FOLLOWED US FAR ENOUGH-----ARREST THEM!

WHY WERE YOU FOLLOWING US? WHO ARE YOU? SHOW ME YOUR PASSPORTS!

WHY---WE JUST CAME TO TOWN TO SEE A---

THE BRUTAL OFFICER TWISTS DALE TO HER KNEES---- ZARKOV REACHES FOR HIS SWORD----FLASH STARTS FORWARD, BUT IS CHECKED BY ONE OF HIS COMPANIONS----------

COME ON, SWEETHEART---- YOUR PASSPORT--OR JAIL!

EASY, FELLOW---- BETTER LET THE CAPTAIN HANDLE THIS!

FLASH DODGES INTO A SHOP, IN THE BAZAAR, AROUND THE CORNER-----

THERE GOES FLASH GORDON AROUND THAT CORNER! COME ON, MEN, LET'S GET THAT REWARD!

FLASH, OUTNUMBERED, TRIES A DESPERATE TRICK-----

-----IN A SECOND, THE BAZAAR IS FILLED WITH SHOUTING SOLDIERS--------

© 1936, King Features Syndicate, Inc., Great Britain rights reserved.

DID YOU SEE FLASH GORDON JUST NOW, STOREKEEPER?

THE REBEL KING? NO--------

NEXT WEEK: INTO THE JAWS OF DEATH!

1 26

WE CAN GET TOUGH, OO, IF WE HAVE TO, CAP

LET'S GO-

KEEP 'EM MOVING

AGED IN A ALL" WITH COLBERT

LYMAN YOUNG

N YOUNG

AD A GETTING WATER F YOU!

NOW MY TUMMY IS HUNGRY, TIMMY

CTOR, SO MOMMY, E WITH BIG TOM, OUR KED TO A LITTLE VILLAGE ANY PEOPLE ARE SICK--

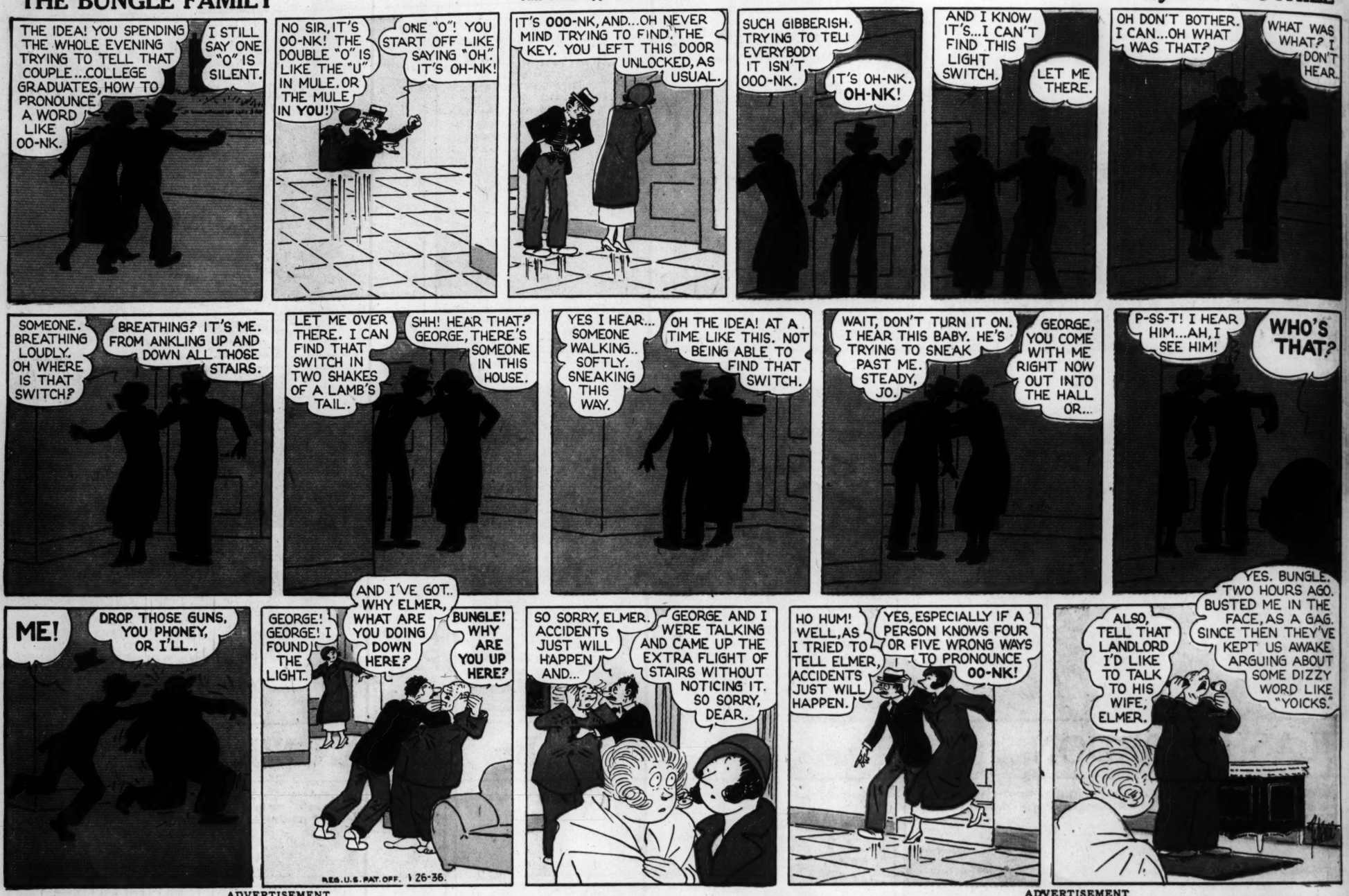
BUDDY CONTINUES HIS STORY NEXT WEEK!

D LEAVES AROUND ME- TOLD ME TO CRAWL AWAY -MOMMY WAS CRYING---

THE BUNGLE FAMILY

This comic appears every day in the Daily Post-Dispatch

By H. J. TUTHILL



ADVERTISEMENT

Special COLD PREVENTION SALE!



A 50c SIZE BOTTLE OF PEPSODENT ANTISEPTIC

Only 1¢ WITH EVERY BOTTLE YOU BUY AT THE REGULAR PRICE

GIVES YOU PRACTICALLY 6 TIMES THE VALUE FOR YOUR MONEY

● Unlike ordinary antiseptics, which must be used full strength to be effective, Pepsodent Antiseptic kills germs in ten seconds, even if it is diluted with 2 parts of water. Thus it makes your money go 3 times as far! Gives you 3 times as much value as ordinary mouth antiseptics for the same amount of money!

But that's only half the story. For Pepsodent is now offering you 2 bottles of Pepsodent Antiseptic for only 1c more than the cost of one bottle. Your money will go 6 times as far! So don't fail to take advantage of this offer while it lasts. Get your 2 bottles of Pepsodent Antiseptic today.

This offer is made solely to induce you to try Pepsodent Antiseptic.

DOCTOR REVEALS STARTLING STORY

Of what 774 Illinois people did to help

KEEP FROM CATCHING COLD

● To a doctor long noted for his work in practical research we put this question: Can Pepsodent Antiseptic prevent colds? We asked him to find the answer in his own way. To take as much time as he needed. Spend as much money as was necessary.

The result was the Illinois Test, in which the doctor worked for two full winters, with 774 people in all.... These people lived together, worked together, ate the same foods. But one-half of them gargled twice a day with Pepsodent Antiseptic. The other half did not.

THE DOCTOR'S REPORT

● Results leave no doubt that Pepsodent Antiseptic is remarkably effective in fighting colds. For the people who did not gargle with Pepsodent Antiseptic had 60% more colds than those who used Pepsodent Antiseptic.

Thus you see, that of the people who used Pepsodent Antiseptic relatively few caught cold, but those who did got rid of their colds in half... some even in one-third ... the time required by those who did not use Pepsodent Antiseptic regularly.

Special 1c SALE NOW IN EFFECT AT ALL DRUG and DEPARTMENT STORES

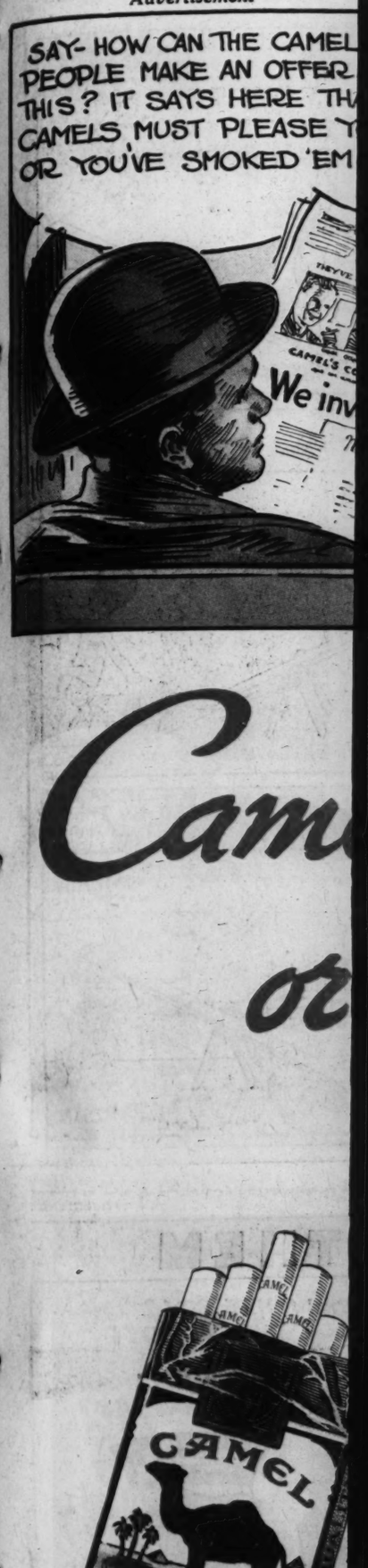
Don't pass up this great money-saving value!

This offer good in United States only, while dealers' supply lasts

PEPSODENT ANTISEPTIC

ADVERTISEMENT

Advertisement



Cam

or

COST

NEW! SPECIAL OFFER T

H. J. TUTHILL

T BOTHER. OH WHAT THAT?

WHAT WAS WHAT? I DON'T HEAR..

-T! I HEAR IM...AH, I SEE HIM!

WHO'S THAT?

YES. BUNGLE, TWO HOURS AGO. BUSTED ME IN THE FACE, AS A GAG. SINCE THEN THEY'VE KEPT US AWAKE ARGUING ABOUT SOME DIZZY WORD LIKE "YOICKS."

ALE!

REVEALS
ING STORY
ois people did to help
CATCHING COLD

noted for his work in
put this question: Can
ic prevent colds? We
answer in his own way.
as he needed. Spend
necessary.
nois Test, in which the
full winters, with 774
people lived together,
he same foods. But
d twice a day with
e other half did not.

S REPORT
Pepsodent Antiseptic
nting colds. For the
ith Pepsodent Anti-
an those who used

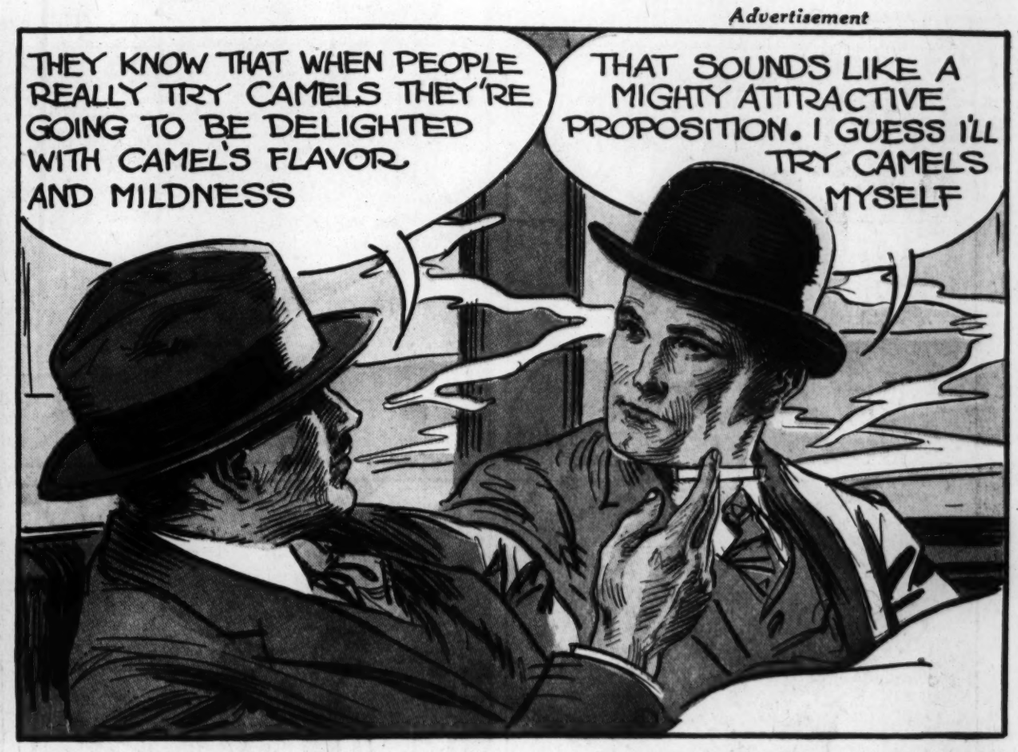
pple who used Pep-
caught cold, but
lds in half . . . some
required by those
tiseptic regularly.

MENT STORES
EPTIC

Advertisement



Advertisement



Camels have to please you— or you pay Nothing!

A positive money-back offer made to show the confidence we have that Camel's costlier tobaccos will bring you a new idea of smoking enjoyment!



Money-Back Invitation to try Camels

Smoke 10 fragrant Camels. If you don't find them the mildest, best-flavored cigarettes you ever smoked, return the package with the rest of the cigarettes in it to us at any time within a month from this date, and we will refund your full purchase price, plus postage.

(Signed) R. J. REYNOLDS TOBACCO COMPANY
WINSTON-SALEM, NORTH CAROLINA

OUR INVITATION TO YOU

"What mildness." "What delicate flavor." "What a difference in taste."

These remarks are typical of the praises being showered upon Camel's costlier tobaccos by new Camel smokers everywhere...smokers who saw our money-back offer to "try ten"... and took us at our word!

They *tried ten*... smoked twenty. And went on, from pack to pack, to explore a new delight...as they sensed the mildness...the coolness...the unrivaled flavor... of Camel's costlier, non-irritating tobaccos. They found they could smoke Camels steadily—that Camels never get on their nerves or tire their taste.

Attractive Trial Offer

We believe Camels represent the ideal cigarette. And, confident that you will like Camels too, we repeat our positive money-back offer. So accept our invitation—try Camels. Judge them critically. Compare them with others for mildness, for bouquet, for throat-ease, for good taste. Time flies—get a pack today. Join those who say "those costlier tobaccos certainly make a difference!"

COSTLIER TOBACCOS!

• Camels are made from finer, MORE EXPENSIVE TOBACCOS—Turkish and Domestic—than any other popular brand.

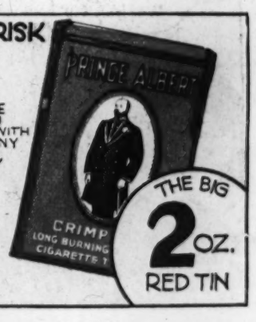
NEW! SPECIAL OFFER TO PIPE SMOKERS!



TRY 20 PIPEFULS AT OUR RISK
"YOU MUST BE PLEASED"

SMOKE 20 FRAGRANT PIPEFULS OF PRINCE ALBERT. IF YOU DON'T FIND IT THE MELLOWEST, TASTIEST PIPE TOBACCO YOU EVER SMOKED, RETURN THE POCKET TIN WITH THE REST OF THE TOBACCO IN IT TO US AT ANY TIME WITHIN A MONTH FROM THIS DATE, AND WE WILL REFUND FULL PURCHASE PRICE, PLUS POSTAGE.

(SIGNED)
R. J. REYNOLDS TOBACCO COMPANY
WINSTON-SALEM, N.C.



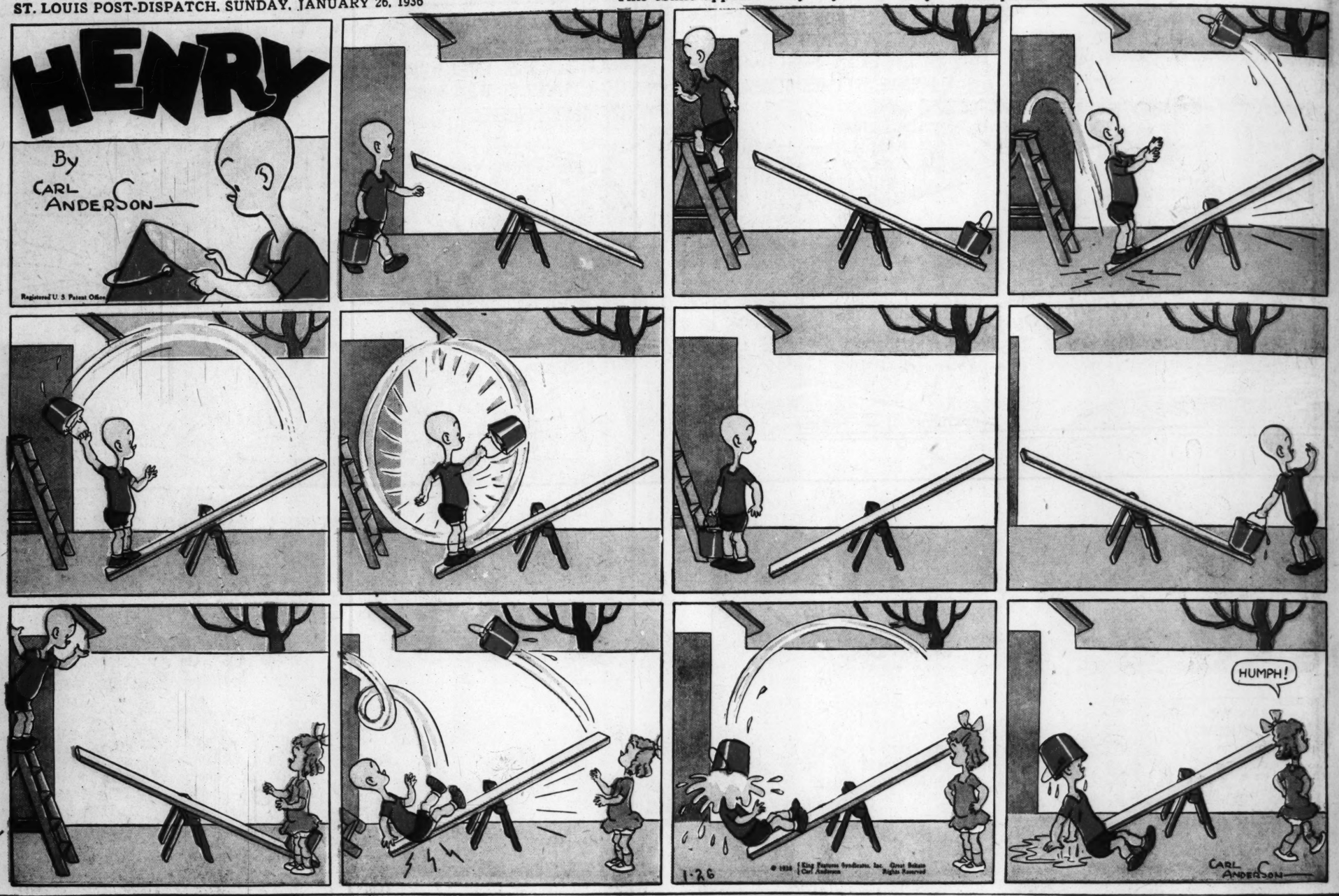
PRINCE ALBERT
THE NATIONAL JOY SMOKE

This comic appears every day in the daily Post-Dispatch

HENRY

By CARL ANDERSON

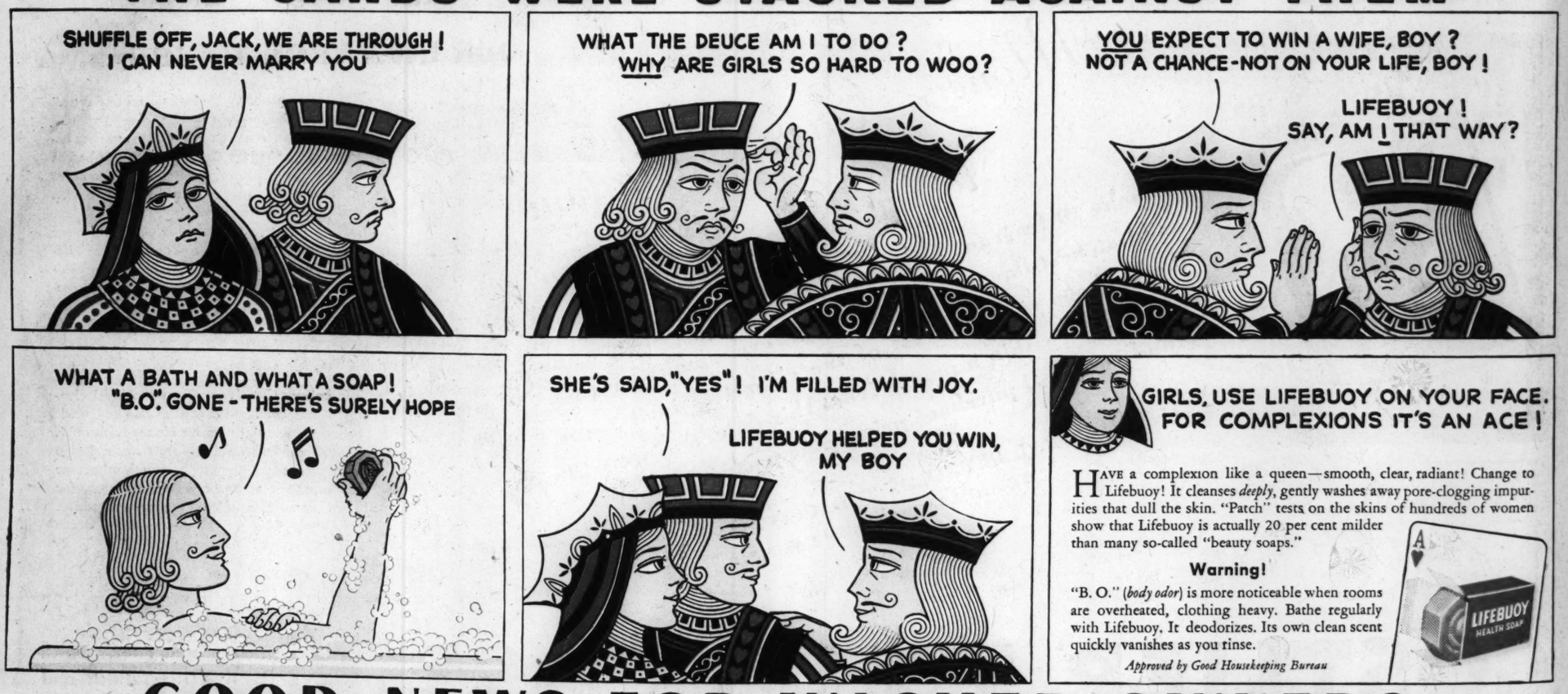
Registered U. S. Patent Office



1-26 © 1936 King Features Syndicate, Inc., Great Britain Rights Reserved
CARL ANDERSON

Advertisement

THE CARDS WERE STACKED AGAINST THEM



HAVE a complexion like a queen—smooth, clear, radiant! Change to Lifebuoy! It cleanses *deeply*, gently washes away pore-clogging impurities that dull the skin. "Patch" tests on the skins of hundreds of women show that Lifebuoy is actually 20 per cent milder than many so-called "beauty soaps."

Warning!

"B. O." (*body odor*) is more noticeable when rooms are overheated, clothing heavy. Bathe regularly with Lifebuoy. It deodorizes. Its own clean scent quickly vanishes as you rinse.

Approved by Good Housekeeping Bureau

GOOD NEWS FOR WASHER OWNERS



LATER

JUST SEE HOW MUCH WHITER AND BRIGHTER MY WASH IS—THANKS TO RINSO

AND NOTICE THOSE CREAMY, LIVELY SUDS. THEY MAKE DISHWASHING EASY, TOO

IN tub washing, Rinso's thick, lively suds soak clothes much whiter—without hard scrubbing or boiling. Rinso gives rich suds—*even in hardest water.* Marvelous suds for dishwashing and *all* cleaning. So kind to your hands. Rinso is recommended by the makers of 33 famous washers. Approved by Good Housekeeping Institute



A PRODUCT OF LEVER BROTHERS COMPANY

THE BIGGEST-SELLING PACKAGE SOAP IN AMERICA

12 PAGES IN COLORS IN TWO SECTIONS

NED BRA

DRAWN BY B. W. DEPEW



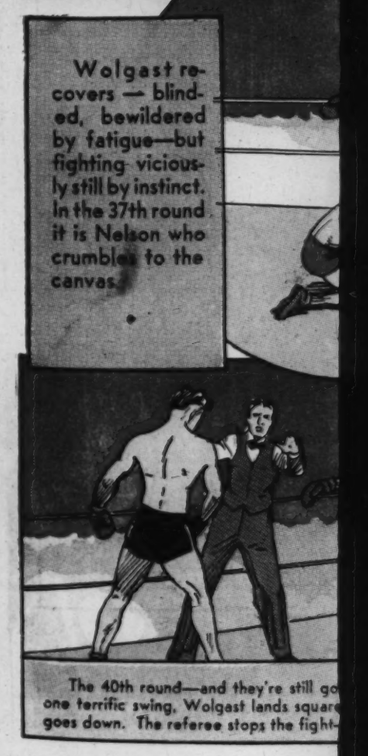




THEY'RE STILL TALKING

About Ad Wolgast's 40th Round Knockout of Battling Nelson

Wolgast recovers — blinded, bewildered by fatigue—but fighting viciously still by instinct. In the 37th round it is Nelson who crumbles to the canvas.



The 40th round—and they're still go one terrific swing. Wolgast lands square goes down. The referee stops the fight-

12 PAGES IN COLORS IN TWO SECTIONS

ST. LOUIS POST-DISPATCH

SECOND COMIC SECTION PAGES 7 to 12

ST. LOUIS, MO., JAN. 26, 1936

This comic appears every day in the daily Post-Dispatch

NED BRANT By BOB ZUPPKE

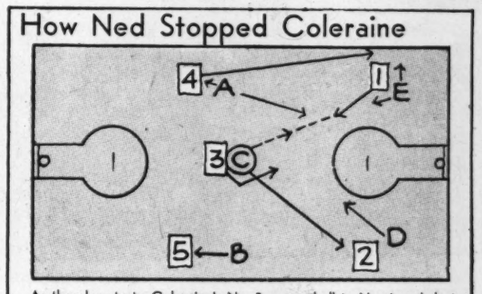
DRAWN BY B. W. DEPEW







How Ned Stopped Coleraine



As the play starts, Coleraine's No. 3 passes ball to No. 1 and darts behind Carter's C to get into the clear. No. 4 races in behind No. 1, so C has no chance to guard No. 3. But C calls to D, who shifts and guards 3. C guards No. 2. E covers No. 1 until he sees that No. 4 may receive No. 1's pass. He then calls to A, who guards No. 1 while E shifts to No. 4, and Coleraine's puzzling thrust is stopped cold!

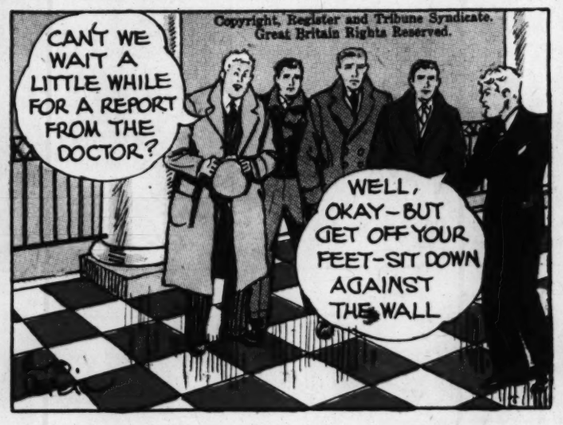










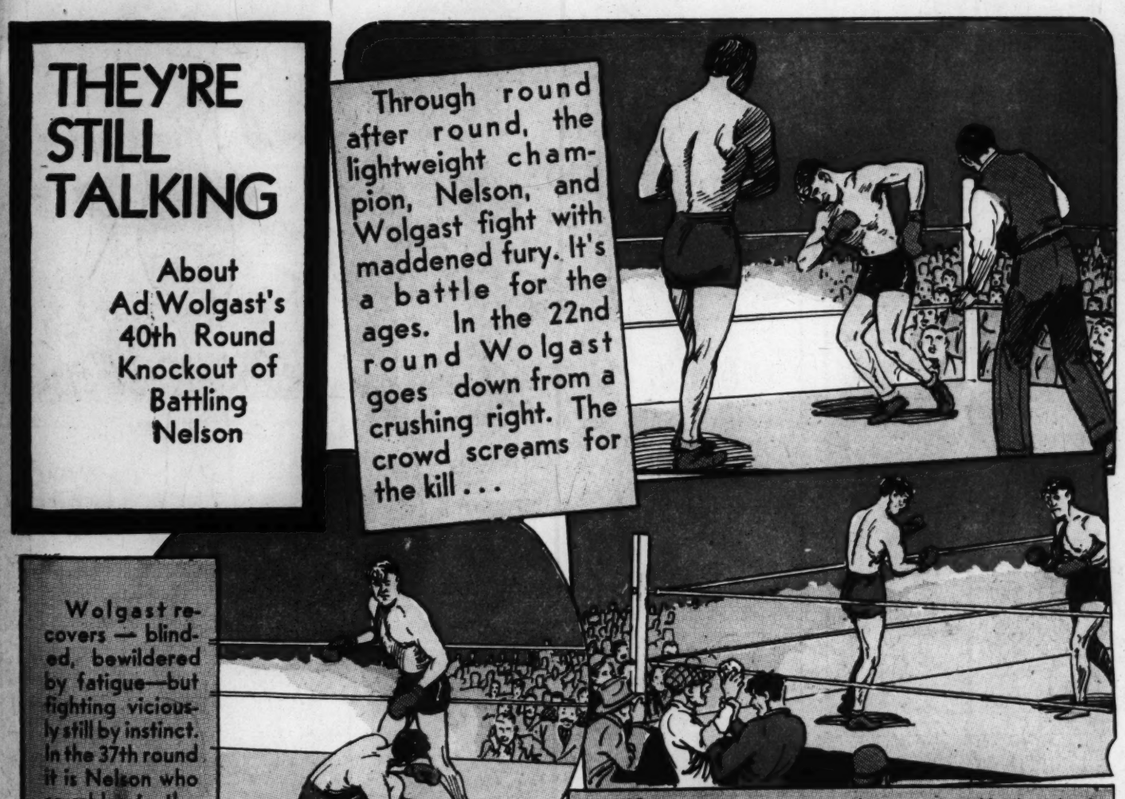




THEY'RE STILL TALKING

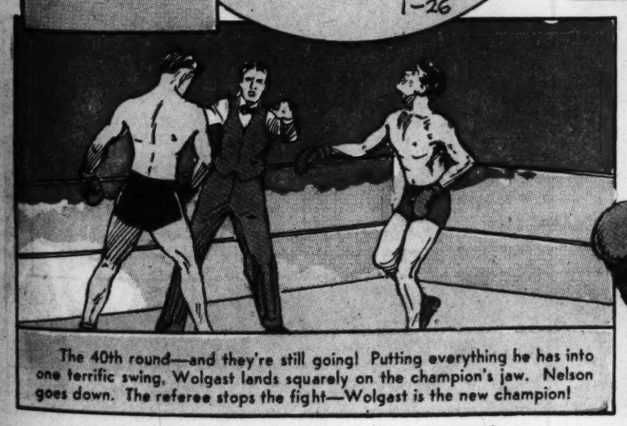
About Ad Wolgast's 40th Round Knockout of Battling Nelson

Through round after round, the lightweight champion, Nelson, and Wolgast fight with maddened fury. It's a battle for the ages. In the 22nd round Wolgast goes down from a crushing right. The crowd screams for the kill . . .



Wolgast recovers — blinded, bewildered by fatigue—but fighting viciously still by instinct. In the 37th round it is Nelson who crumbles to the canvas.

The champion appears near exhaustion. Moved by the sight of his principal beaten to a veritable pulp, one of Nelson's seconds attempts to toss a sponge into the ring at the beginning of the 38th round. Other seconds grab his arm.



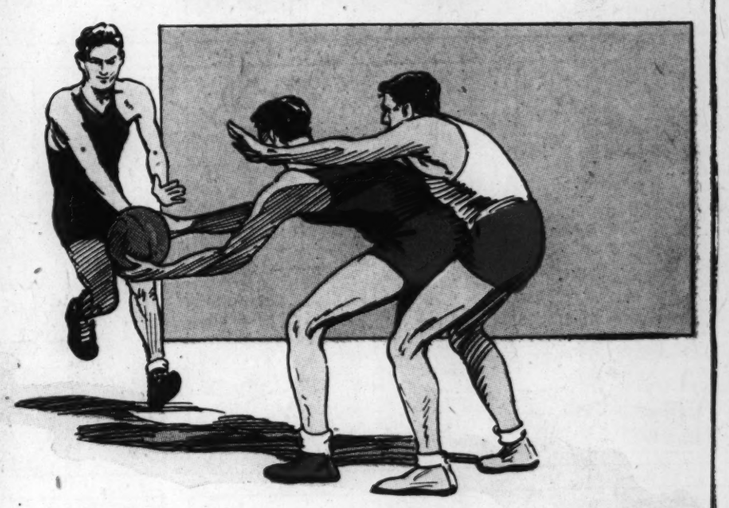
The 40th round—and they're still going! Putting everything he has into one terrific swing, Wolgast lands squarely on the champion's jaw. Nelson goes down. The referee stops the fight—Wolgast is the new champion!



The late Ad Wolgast who won his lightweight title that night at Richmond, Cal., Feb. 22, 1910, in one of the fiercest ring battles ever fought.

Basketball .... By NED BRANT

PIVOT POSITION



Usually chosen as center because of his size, the player in the pivot position takes up his stand beneath his basket when the opponent's defense is set.

Standing flat on his feet, he attempts to receive the ball from his teammates, at the same time keeping his guard behind him at all times.

NEXT WEEK ..... Scoring Plays

National College Fraternities

ΦBΔ

Phi Beta Delta (Fie Bay-ta Delta)

FOUNDED—At Columbia university April 4, 1912, by eight students at the university.

EMINENT ALUMNI—Louis B. Mayer, vice president of the Metro-Goldwyn-Mayer Corp.; Justice Leopold Calvin Glass of the Pennsylvania supreme court; Prof. Joseph Weil of the engineering department, University of Florida.

Advertisement

HEM

WIFE, BOY ?
OUR LIFE, BOY !

LIFEBUOY !
AM I THAT WAY?



UOY ON YOUR FACE.
IONS IT'S AN ACE !

mooth, clear, radiant! Change to
ashes away pore-clogging impur-
the skins of hundreds of women
t milder

n rooms
regularly
an scent



RS



CKAGE SOAP IN AMERICA

JANE ARDEN

Reg. U. S. Patent Office

by Monte Barrett and Russell E. Ross

1-26

JANE'S TASK IS TO HELP JIM MARCH TRAP SETON BLANDING IN HIS SMUGGLING OPERATIONS BUT—

DON'T YOU UNDERSTAND? FRANZ WELLS CAME JUST TO BE WITH ME—I MUST GIVE HIM SOME OF MY TIME!

PLENTY OF TIME FOR THAT AFTER WE GET THE GOODS ON SETON BLANDING—THIS IS BUSINESS!

BLANDING HAS SMUGGLED A MILLION DOLLARS WORTH OF JEWELS, BUT WE'VE NEVER FOUND A THING ON HIM—NOR IN HIS BAGGAGE—GET IT?

THAT'S JUST AS CLEAR AS A FOG!

HE FINDS A WAY TO SLIP THE JEWELS TO SOMEONE ELSE—IF HE FALLS FOR YOU, HE MAY ELECT YOU TO CARRY THEM IN—

OR ELSE YOU'LL HAVE A CHANCE TO SEE TO WHOM HE DOES SLIP THEM—WE KNOW HE HAD A FORTUNE IN JEWELS WHEN HE BOARDED THIS SHIP!

IF I JUST COULD EXPLAIN TO FRANZ—THAT I DIDN'T WANT TO AVOID HIM THIS WAY—

SORRY, BUT THAT'S OUT—A SECRET AGENT CAN'T BLAB BUSINESS AROUND!

I'VE GOT TO MAKE HER QUIT THINKING OF FRANZ WELLS—NOTHING IS GOING TO INTERFERE WITH THIS JOB NOW!

I'VE BEEN LOOKING FOR YOU, WELLS—

ROTTEN LUCK, THE WAY JANE'S BEEN TREATING YOU—

SEE HERE, IF YOU—

NOW—NOW—I JUST WANT TO GIVE YOU A FRIENDLY TIP—SHE'S TOO SURE OF YOU—WHY DON'T YOU PAY ATTENTION TO SOME OTHER GIRL?

THERE IS NO OTHER GIRL FOR ME—I COULDN'T, EVEN TRY!

STILL—IF THERE'S A CHANCE IN THE WORLD, IT'S WORTH TRYING—I'LL DO IT—I'LL START AN AFFAIR WITH THE FIRST GIRL WHO COMES ALONG—

WHO, ME? WHY—WHY I'M ALREADY WALKING AROUND THE DECK!

I—I BEG YOUR PARDON—WOULD—WOULD YOU LIKE TO WALK AROUND THE DECK?

AND THE FIRST GIRL IS BLANDING'S SECRETARY, MARTHA LANE—

I MEAN TOGETHER—WITH ME—IT—IT WILL BE COMPANY FOR US!

WHY I DON'T EVEN KNOW YOUR NAME!

AND I WAS SORRY BECAUSE FRANZ WAS LONESOME I'D BETTER PRETEND NOT TO NOTICE!

Copyright, Register and Tribune Syndicate, Great Britain Rights Reserved.

LENA DRY

LAW, WHAT A MOB—BUT I'M OUT IN FRONT AND THESE DRESSES ARE ONLY $2.98!

I LIKE THIS—WHERE CAN I TRY IT ON?

RIGHT THERE, MADAM!

SOMEONE'S BEEN TRYING THIS ONE ON!

IT LOOKS JUST DARLING, DEARIE!

OH, NO YOU DON'T—I SAW IT FIRST!

BUT IT'S MINE!

LEGGO! IT'S MINE, I TELL YOU!

HOOEY! I FOUND IT ON THAT CHAIR!

OH WELL, IF YOU WANT IT THAT BAD!

R-R-RIP!

SAKES ALIVE!

Jane Arden's Wardrobe

ANNE HENTSCHEL, WATERLOO, ONT.

IRENE PETRO, ST. LOUIS, MO

1-26

MARGARET ANNE CLARK, PHOENIX, ARIZ.

ELAINE MOTCHMAN WATERLO, ONT.

SHIRLEY GASSMANN, ST. LOUIS, MO.

Rosie's BEAU

BY GEO. McMANUS

Registered U.S Patent Office

WILLIE, GO I THE BOSS SAID THE SOME MIS THAT ONE CREASE I HE GAVE BEFORE H

BRINGING UP

I'M JUST I MOOD TO A FEW I'M GOI DOWN IN THIS RIGHT

THINK HOW I'VE TOILED AN SLAVED FOR YOU—YOU DO CONSIDER I'M GITTIN' OLD LIKE TO ENJOY ME OLD A IN COMFORT AN' NOT HA A LOT OF DEB ON MY HANDS

THE BEAST—

IT IS POSITIVELY SHAMEFUL—

I'M AS HAPPY AS A BIG SUN-FLOWER

THE JUDGE SAI FOR ROBBING AND THOUGH I M I MUST ADMIT I

Rosie's BEAU

BY GEO. McMANUS

Registered U.S Patent Office

ARCHIE, IT'S SIMPLY RIDICULOUS - THE IDEA OF YOUR BOSS GIVING YOU A RAISE OF ONLY TEN DOLLARS - HE SHOULD HAVE GIVEN YOU AT LEAST FIFTY DOLLARS, AND YOU MUST TELL HIM SO -

YOU'RE RIGHT, ROSIE - I'M GOING TO TELL HIM

GEE, IF ROSIE KNEW THAT ALL I GOT WAS A DOLLAR RAISE - SHE'D BE FURIOUS - SHE'S RIGHT - I'M GOING TO TELL THE BOSS A FEW THING'S WHEN I GET TO THE OFFICE -

YOU SAY MY HUSBAND ISN'T IN - HE PROBABLY IS OUT TO LUNCHEON - I'LL JUST SIT DOWN AND WAIT FOR HIM -

WHAT'LL I DO NOW?

© 1936, King Features Syndicate, Inc., Great Britain rights reserved

WILLIE, GO IN AND TELL THE BOSS THAT I SAID THERE MUST BE SOME MISTAKE ABOUT THAT ONE DOLLAR INCREASE IN SALARY HE GAVE ME - HURRY - BEFORE HE GOES OUT -

O.K.

HE SAID YOU ARE RIGHT, THE RAISE WASN'T INTENDED FOR YOU - HE SAID HE WANTED TO FIRE YOU -

HUH!

BRINGING UP FATHER

This comic appears every day in the daily Post-Dispatch

By McMANUS

I'M JUST IN THE MOOD TO TELL 'EM A FEW THINGS - I'M GOIN' TO LAY DOWN TH' LAW IN THIS HOUSE RIGHT NOW -

BY GOLLY, THE WAY MY FAMILY IS SPENDIN' ME MONEY IS TERRIBLE IT HAS GOT TO STOP I AM GETTING SICK AND TIRED PAYING FOR THE BILLS -

AN' I WANT IT UNDERSTOOD FROM NOW ON - NO MORE CHARGE ACCOUNTS - I'M TO SEE EVERYTHING THAT IS BOUGHT - I WORK MY FINGERS TO THE BONE TO OWN OUR HOME -

BUT DADDY -

THINK HOW I'VE TOILED AND SLAVED FOR YOU - YOU DON'T CONSIDER I'M GITTIN' OLD - I'D LIKE TO ENJOY ME OLD AGE IN COMFORT AN' NOT HAVE A LOT OF DEBTS ON MY HANDS -

BOO-HOO-

POOR DADDY. I AM SORRY -

BY GOLLY, THAT WENT OVER FINE, LISTEN TO 'EM CRYIN' -

UH, SOMEONE AT THE DOOR, WHO CAN IT BE?

THE BEAST -

IT IS POSITIVELY SHAMEFUL -

YOU SHOULD BE ARRESTED FOR BEATING YOUR WIFE LIKE THAT - DON'T LIE TO US - WE COULD HEAR HER SCREAMING -

BY GOLLY, I'VE GOT TO GIT THEM TO STOP CRYIN' OR I WILL GIT PINCHED

AND I WANTED A NEW GOWN TO WEAR TO THE OPERA -

HOW CAN I GO TO MY CLUB - AS I CANT PAY MY DUES.

STOP CRYIN' - I WUZ JUST JOKIN' - WHY, I WOULDN'T EVEN THINK OF ROBBIN' YOU OF LIFE'S LUXURIES.

I'M AS HAPPY AS A BIG SUN-FLOWER

I WISH I HADN'T SAID ANYTHING IN THE FIRST PLACE -

© 1936, King Features Syndicate Inc. - Great Britain rights reserved

NOW, WHO'S AT TH' DOOR?

1-26

WE'LL NOT STAND FOR SINGING LIKE THAT IN THIS BUILDING -

WE DEMAND THAT YOU STOP YOUR WIFE SINGING LIKE THAT -

HAVEN'T YOU ANY CONSIDERATION FOR OTHER PEOPLE?

ADVERTISEMENT



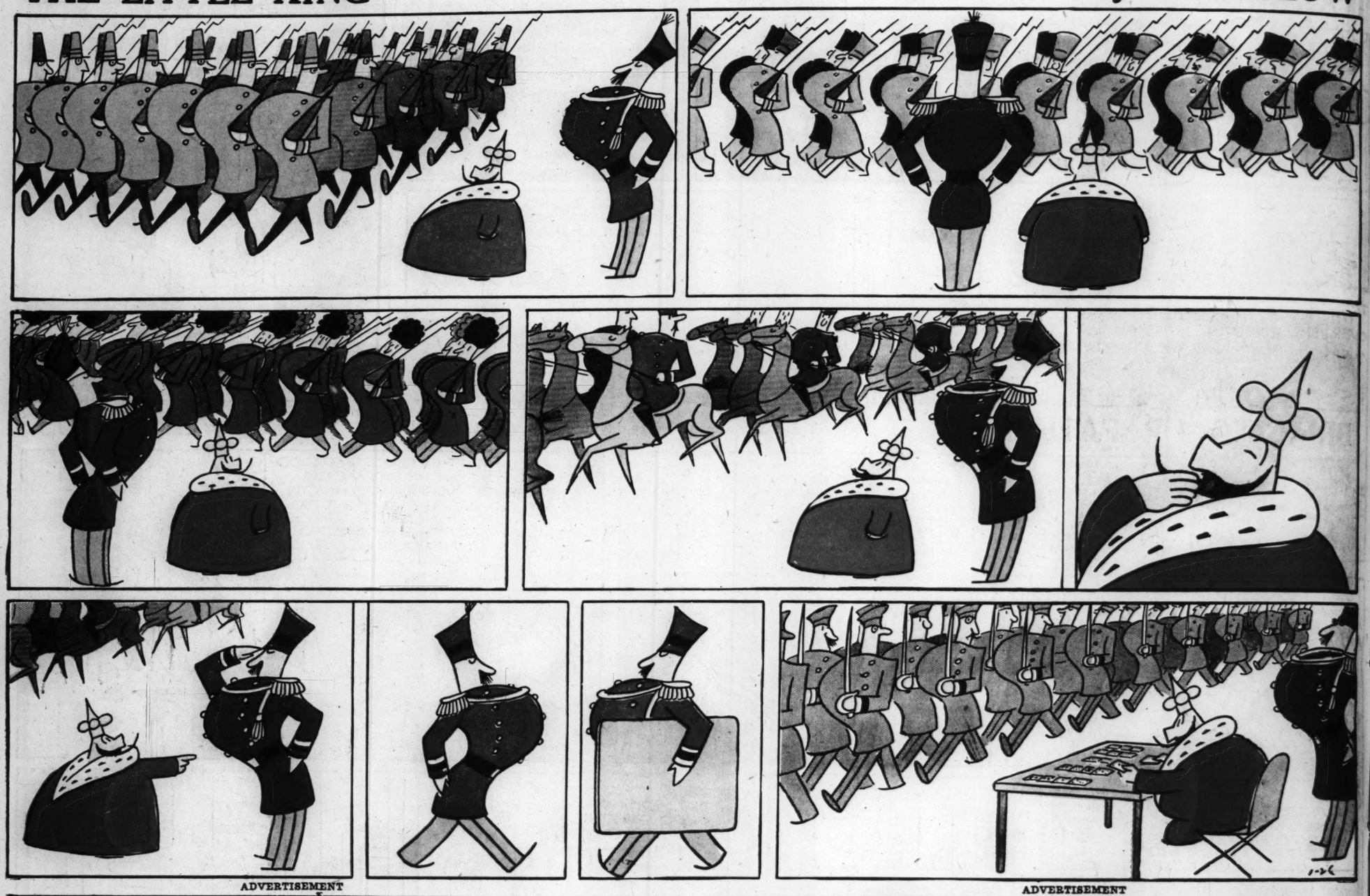
THE JUDGE SAID: "FIFTEEN YEARS OR MORE FOR ROBBING THAT **OH HENRY** STORE, AND THOUGH I MAY APPEAR STRAIT-LACED, I MUST ADMIT I LIKE YOUR TASTE!"

Oh Henry! *Finest Milk Chocolate* **5¢**

ADVERTISEMENT

THE LITTLE KING

By O. SOGLOW



ADVERTISEMENT

"She'll never see 30 again!"

JUST LOOK AT HER SKIN"



ARMAND TELLS WHY PALMOLIVE KEEPS SKIN YOUNG!

"Because it is made with olive oil, Palmolive has a special *protective quality* not found in other soaps. It protects the natural 'youth oils' which feed and nourish the skin. Without these oils skin becomes dry, rough, old-looking . . . With them, it stays soft, smooth, young!"

Armand Delord

Special Offer

BEAUTIFUL COMPLEXION BRUSH... $1.00 VALUE FOR ONLY 10¢!

Latest beauty aid for facial massage

JUST send 10¢ and the bands from 3 cakes of Palmolive Soap to Palmolive, Dept. N-4, Jersey City, N.J. We will send this beautiful complexion brush made from fine, ultra-soft bristles, set in genuine "Jade-ite." Use it twice a day for this famous two-minute Palmolive beauty treatment: Massage Palmolive's rich lather gently into your skin. See how completely it removes dirt and cosmetics . . . How smooth and young it keeps your complexion!

LOVELY HANDS DESPITE 8,000 DISHWASHINGS











HERE'S THE REASON WHY!

Super Suds is made in tiny hollow beads. That's why it dissolves instantly and *completely*—no harsh, undissolved particles to roughen, redden hands. Super Suds is the *only* soap made specially for washing dishes—to keep hands smooth and lovely.

DOUBLE YOUR MONEY BACK!

If, after using one package of Super Suds, you do not agree that Super Suds is *in every way* the finest soap you have ever used for washing dishes, return the empty box to Super Suds, Jersey City, N. J. and we will return twice what you paid. This offer expires June 30, 1936.

BIG RED BOX 10¢



TOONERVILLE



Advertisement

Moll
Monda
Mounta

AND HOW IT BECAM
A "MOLEHILL" THIS
AMAZING NEW WA





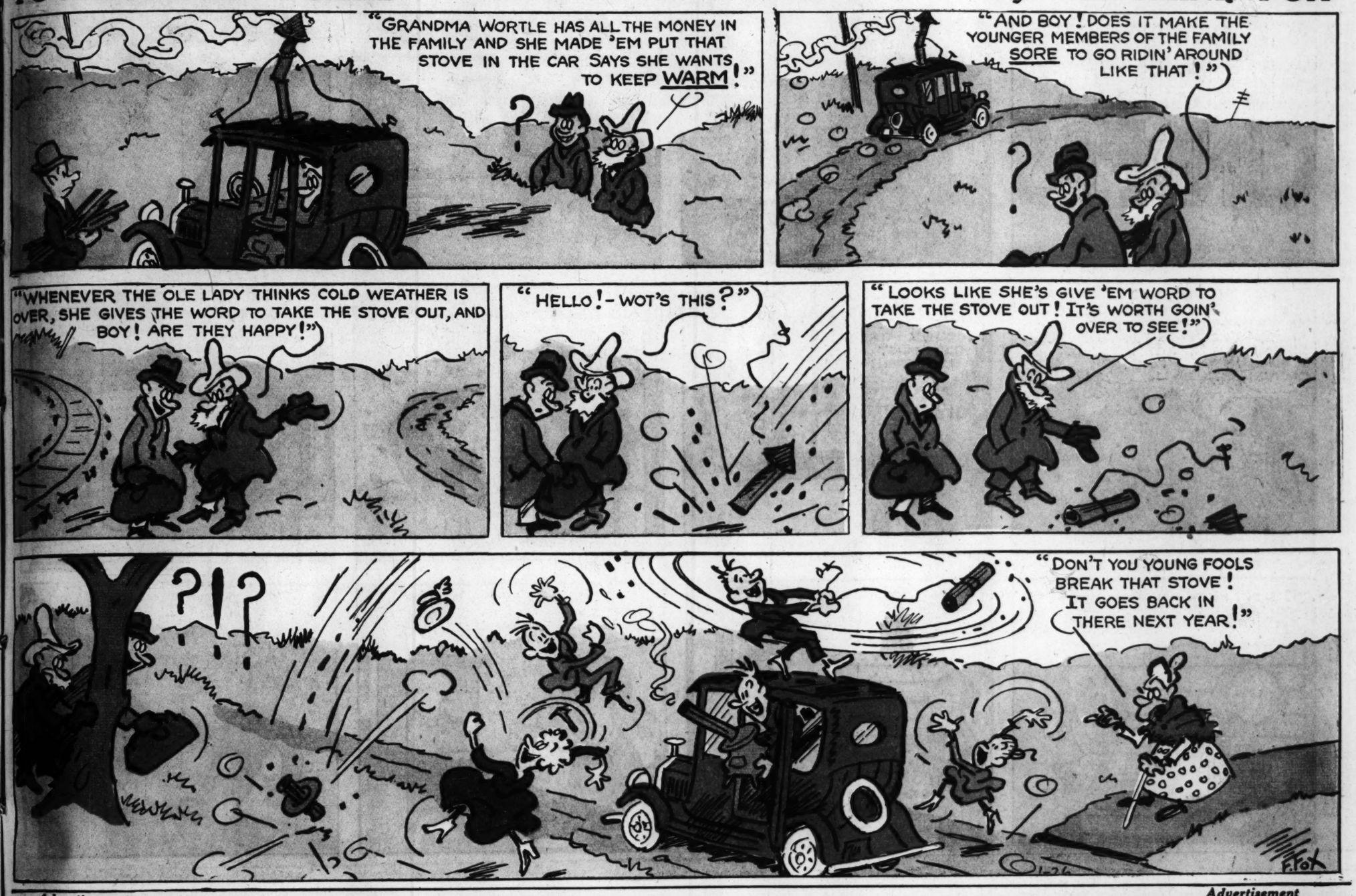
SOGLOW



TOONERVILLE FOLKS

This comic appears every day in the daily Post-Dispatch

By FONTAINE FOX



Advertisement

Molly's Monday Mountain

AND HOW IT BECAME A "MOLEHILL" THIS AMAZING NEW WAY

OH DEAR! I'LL NEVER GET THIS WASH DONE!

GOODNESS—ETHEL BROWN'S GOT THAT WHOLE WASH OF HERS DONE ALREADY—HOW DOES SHE DO IT!

WHY, MOLLY! YOU STILL SCRUBBING CLOTHES IN THIS NEW DAY OF "NO-SCRUB" GRANULATED SOAPS?

SO THAT'S HOW YOU GET THROUGH SO FAST. NO THANKS, ETHEL—THOSE "NO-SCRUB" SOAPS ARE TOO HARSH FOR ME THEY FADE THINGS AND—

BUT THIS "NO-SCRUB" SOAP IS PERFECTLY SAFE—IT'S MADE BY THE IVORY SOAP PEOPLE AND CALLED OXYDOL.

—YOU SAY IT GETS CLOTHES WHITER IN 15 MINUTES' SOAKING THAN OTHER SOAPS DO WITH SCRUBBING AND BOILING? I WON'T BELIEVE IT TILL I SEE IT!

ETHEL, IT'S A MIRACLE. JUST 15 MINUTES' SOAKING, AND THESE SHEETS ARE WHITER THAN EVER!

AND IF YOU'RE WORRIED ABOUT COLORED THINGS—LOOK AT THIS PRINT DRESS. I'VE WASHED IT SCORES OF TIMES IN OXYDOL—ISN'T IT FRESH AND BRIGHT?

JUST THINK! IT'S ONLY 11 O'CLOCK AND I'M ALL THROUGH!

AND LOOK HERE—IT SHOWS HOW CLOTHES LAST TWICE AS LONG WHEN YOU USE OXYDOL AND DON'T SCRUB.

TESTS SHOW HOW OXYDOL GETS CLOTHES CLEAN WITHOUT USUAL "HARSH" EFFECT

1 Photomicrograph of brand-new sheet washed 84 times with ordinary soap. Note fraying in weave due to scrubbing, boiling, and "harsh" action.

2 Photomicrograph of brand-new sheet washed 84 times the scrubless way in Oxydol. Note that weave is not frayed one bit.

WHY, MOLLY—HOW'D YOU GET TIME TO MEET ME—WASN'T THIS WASHDAY? AND YOU LOOK FRESH AS A DAISY, TOO!

I'VE FOUND A WONDERFUL NEW LAUNDRY SOAP, JOHN, CALLED OXYDOL. IT'S REALLY SAFE FOR CLOTHES—YET IT SOAKS OUT THE DIRT LIKE MAGIC! YOU'VE NO IDEA HOW MUCH TIME AND WORK IT SAVES!

MILLIONS SWITCHING TO THIS NEW, SAFE "NO-SCRUB" SOAP

AT last it's been discovered—how to make a fast-washing "no-scrub" soap *really safe on clothes.*

This amazing laundry soap invention, OXYDOL, comes to you from the makers of gentle Ivory. It is the result of a patented process which makes mild, gentle soap *much faster acting*—a formula which makes it *2 to 4 times whiter washing.* You just *soak* clothes 15 minutes to the tubful . . . no scrubbing, no boiling . . . and white clothes wash so white it will amaze you. Even the "grimiest" spots come clean with a gentle rub. Yet every washable color stays brilliant—fresh. Even sheer cotton prints, after 100 consecutive washings, showed no perceptible sign of fading. By comparison, old type no-scrub soaps seem harsh, hard on colors, and unfit for hands.

You'll be amazed, too, how economical OXYDOL is. One package often does *twice* the work—lasts *twice* as long—as old-fashioned bars, flakes or chips.

Accept FREE Trial

Send your name and address to Procter & Gamble, Dept. D5-1, Box 1801, Cincinnati, Ohio, and we'll see you get a regular-size package absolutely free. Or to avoid delay—get OXYDOL from your own dealer.

"I REALLY COULDN'T BELIEVE MY EYES"

I really couldn't believe my eyes, when I soaked my dirty clothes in OXYDOL suds for the first time and found out how the dirt soaked out of them. It used to be a case of boiling and scrubbing and rubbing to get clothes clean. But now I soak the clothes, and while they're soaking, I do my other housework. OXYDOL has certainly made washing easy for me. And it takes much less time to get my washing out on the line, and it always looks so clean and white and smells so fresh. OXYDOL is certainly a time-saver and labor-saver for me, and I hope others can benefit from using it as much as I have.

Mrs. Anna L. Aschoff, R. F. D. No. 3, Bridgeton, N. J.

Tested and Approved by Good Housekeeping Institute

Reg. U. S. Pat. Off. No. 100664

OXYDOL

THE NEW NO-SCRUB NO BOIL LAUNDRY SOAP THAT'S Really Safe

Multiplies 500 TIMES IN SUDS

ISULTS ARMAND DELORD, ARIS BEAUTY SPECIALIST

Y MY SKIN D, BECAUSE OF I AM USING?

EXACTLY! I ADVISE YOU TO CHANGE TO PALMOLIVE SOAP ... LET ME TELL YOU WHY!

MADE WITH Olive Oil TO KEEP SKIN YOUNG AND LOVELY

PALMOLIVE

ASHINGS

DOUBLE YOUR MONEY BACK!

If, after using one package of Super Suds, you do not agree that Super Suds is *in every way* the finest soap you have ever used for washing dishes, return the empty box to Super Suds, Jersey City, N. J. and we will return twice what you paid. This offer expires June 30, 1936.

RED OX 10¢

Super Suds

FOR WASHING

ELLA CINDERS

by BILL CONSELMAN and CHARLIE PLUMB

















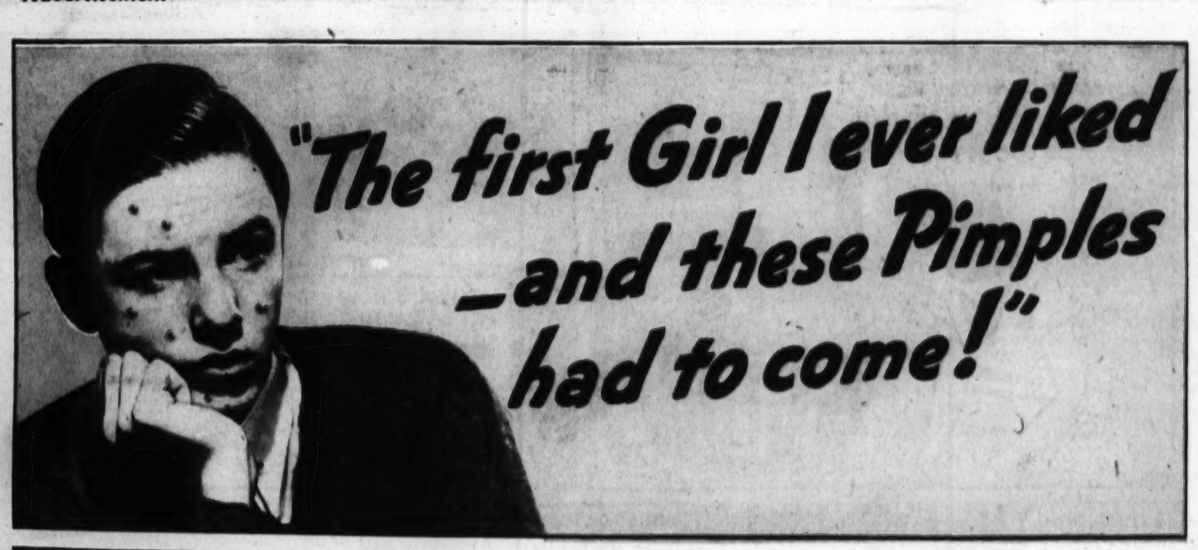






Advertisement

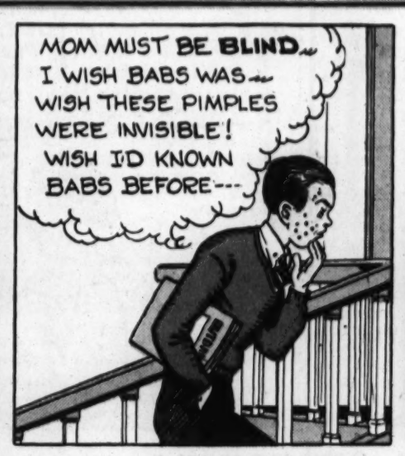
Advertisement



BUT IT WASN'T TOO LATE, BEN FOUND, TO MEND THE TROUBLE















DON'T LET ADOLESCENT PIMPLES MAKE YOU HIDE AWAY!

BETWEEN the ages 13 and 25, important glands develop. This causes disturbances throughout the body. Waste poisons in the blood irritate the skin—making it break out in pimples.

In treating these adolescent pimples doctors prescribe Fleischmann's Yeast. This fresh yeast clears the blood of the skin irritants that cause pimples. With their cause removed, the pimples disappear.

Eat Fleischmann's Yeast 3 times a day, before meals, plain, or in a little water—until your skin is entirely clear. Many cases of pimples clear up within a week or two. Bad cases sometimes take a month or more. Start today!



—clears the skin

by clearing skin irritants out of the blood

Copyright, 1936, Standard Brands Incorporated

TODA NEW TODA

VOL. 88. NO. 144.

ITALIANS M DOWN EN IN FIGHTIN DOLO REG

10,000 Ethiopians D Operations North Town on Southern Says Marshal Ba Communique.

FIERCE THREE-DA BATTLE IN JU

Natives Fall Into Tr Many Are Killed cist Machine Gu Near Sadei, an Im Oasis.

By the Associated Press.

ROME, Jan. 27.—Mara Badoglio reported to hi ment today that the dead in the fighting on ern front were estimated

The Marshal's communi the Italian count of recen an casualties to 15,000 s Saturday he reported t Ethiopians had been wounded on the northern day's announcement was with the fighting north of

Text of Communiq The communique follow "On the Somaliland fro 23, one of our flying colun noitered as far as Wadara kilometers (43 miles) nor Neghelli in the region betw Borana and Sidamo (villa province of the same nam "The enemy, after a br ance, retired after blowi munitions deposit. Nume were taken and d provisions and materials "One of the columns, co Blackshirt (Fascist militi jacks in armored cars, co by Gen. Agostini, going Dawa Parma River aft repulsed Ethiopian forces ed by a Greek officer, Malca Murri, 210 kilom miles) from Dolo yester "During the fight thi had with the Ethiopians, lost 1467 dead

Surrender of Chieft "Weber Addi, the chieft Digodia Somaliland tribe, with his notables and war mitted to our political au "The Digodia tribesmen had accepted an Italian pr with the convention signe Nov. 25, 1895, by Vittorio "During the Ganale Do and in the following pu Ethiopians, according to formation now obtained, dead.

"Our losses of officers troops were small; those troops amount to some dead, wounded and missi "Our troops captured, tinued to capture, large of arms together with he tle and sheep and supplie ous kinds, among which erful radio station. We found heavy chains for

Belgian Officer's Lu "The personal lugguage gian officer who served Demtu as military aid d Ganale Doria battle was "In all actions, the ene great quantities of dumd lets as proved by medica "On the Eritrean front up and organization act tinue.

"On the Setit River a armed Ethiopians tried to our small outpost at Ad was immediately repulse "The air corps is active ters."

Report of Jungle Fightin ish Kenya Borde

(Copyright, 1936, by the Associ

WITH THE ITALIAN RN ARMY AT DOLO, J day of Mogadiscio, Italia and, Jan. 27.)—Italian gunners have killed sev and Ethiopians in fie day fighting all along t front in the vicinity of the border of the Briti Colony.

A partly motorized Italia is fighting its way up the the Dawa Parma, paralle victorious column which the Ganale Dorya to Ne

The Ethiopians, comma Mussa Sawa, a Greek fortune, fell into an Ita and were mowed down by fast fire.

Gen. Agostini's hard shirt battalion of lu hand-picked from the It lets, and native Dubats Somaliland, co-operating

Continued on Page 10,